

WISCONSIN RAPIDS - BIRON - NEKOOSA - PORT EDWARDS

Functional Classification

02/16/2017

WISCONSIN RAPIDS - BIRON - NEKOOSA - PORT EDWARDS

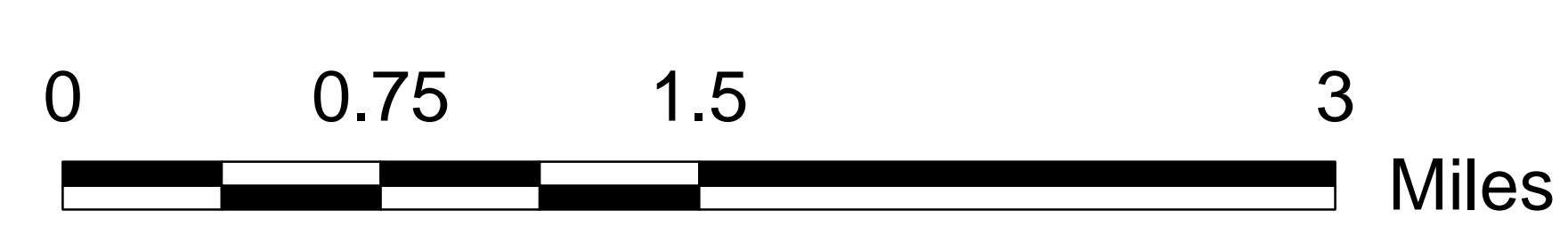
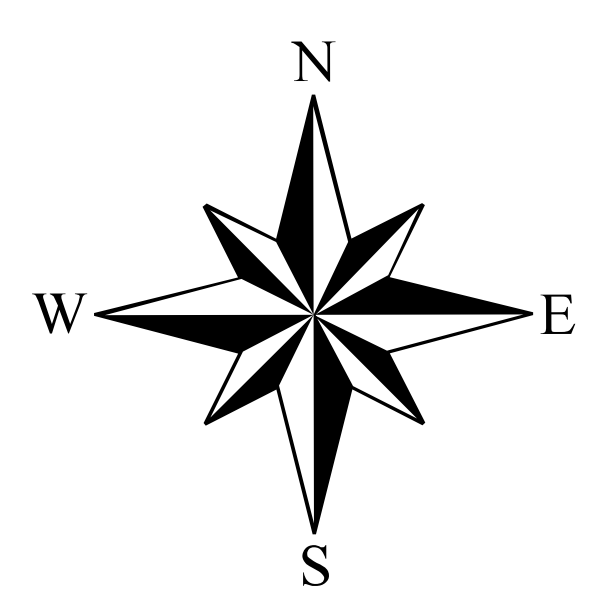
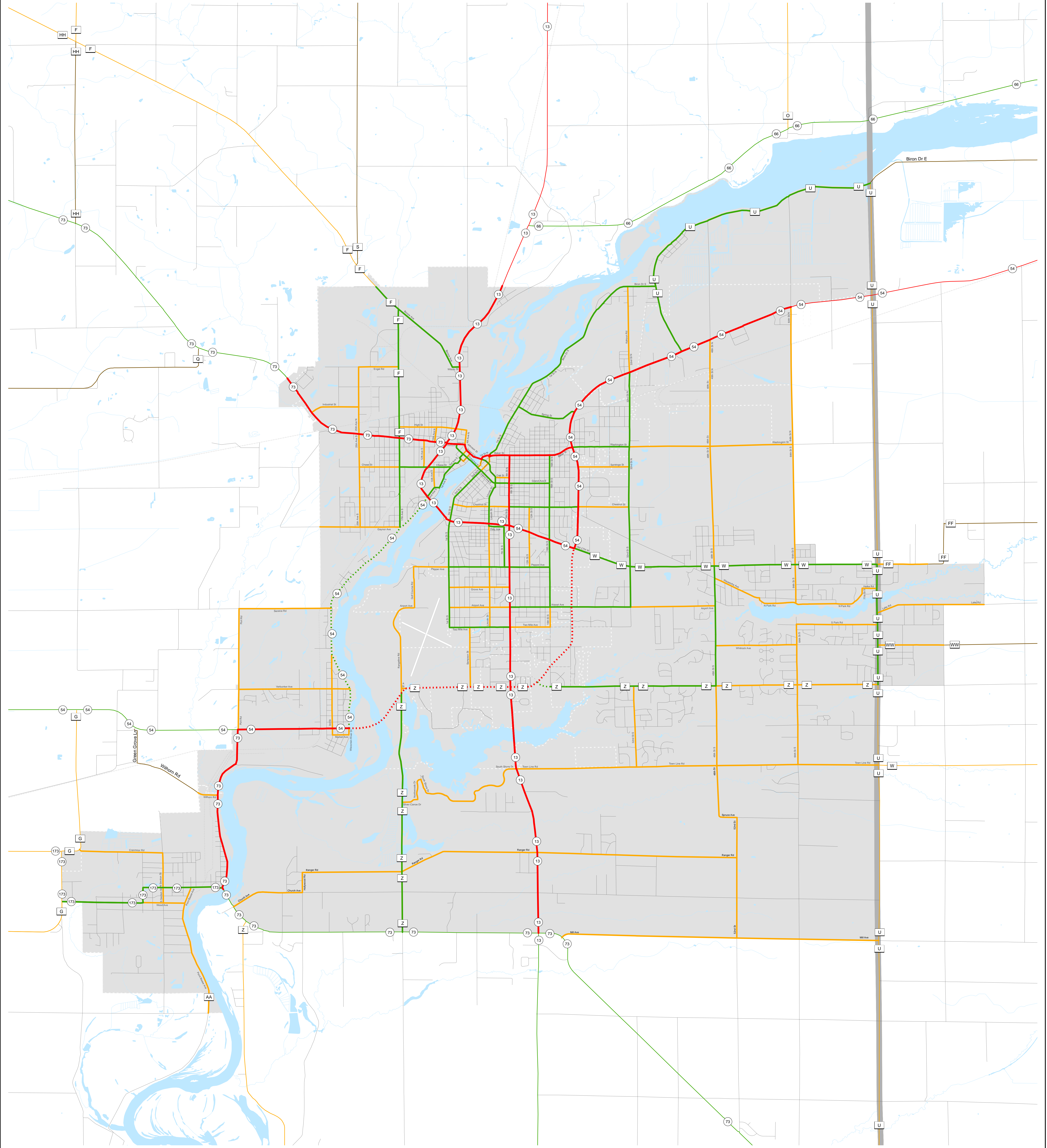

Legend

Existing	Planned*	Other
—	- - - Principal Arterial	Railroads
—	- - - Minor Arterial	Lakes, Rivers, Streams
—	- - - Collector	City/Village Boundary
—	- - - Local	Urban(ized) Area
		Other surrounding urban(ized) area
		Rural Area
		County Boundary

* NOTE:
All planned route locations are approximations only.

The information on these maps and produced from these maps was created for the official use of the Wisconsin Department of Transportation (WisDOT). Any other use, while not prohibited, is the sole responsibility of the user. WisDOT expressly disclaims all liability regarding fitness of use of the information for other than official WisDOT business.

WISCONSIN RAPIDS

**Existing function detail maps
for planned routes**

Page

3 STH 54 relocation

WISCONSIN RAPIDS (existing function detail: STH 54 relocation)

Functional Classification 02/16/2017

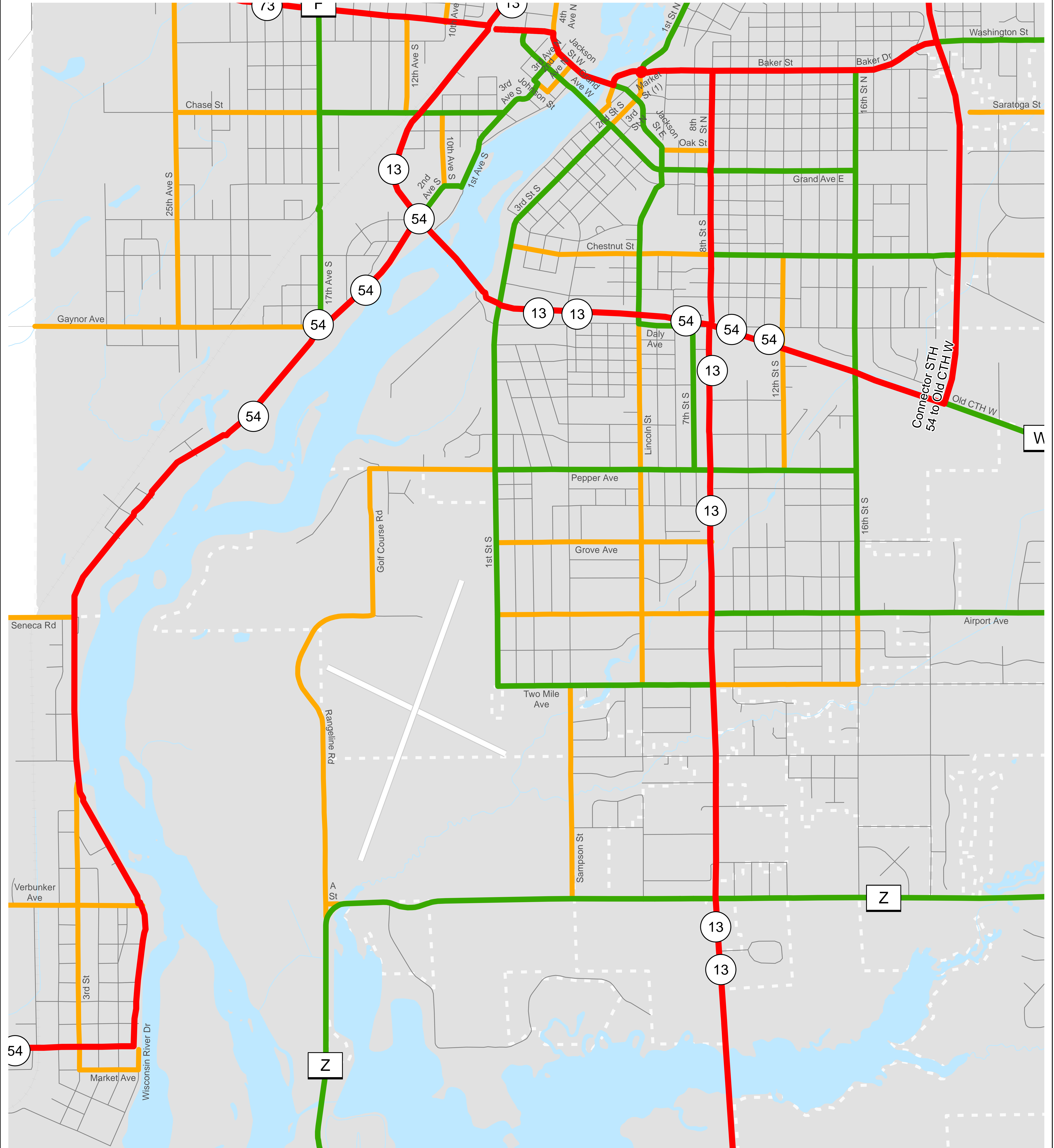

WISCONSIN RAPIDS (existing function detail: STH 54 relocation)

Legend		Other
Existing	Planned*	
—	- - - Principal Arterial	Railroads
—	- - - Minor Arterial	Lakes, Rivers, Streams
—	- - - Collector	City/Village Boundary
—	- - - Local	Urban(ized) Area
		Other surrounding urban(ized) area
		Rural Area
		County Boundary

* NOTE: All planned route locations are approximations only.

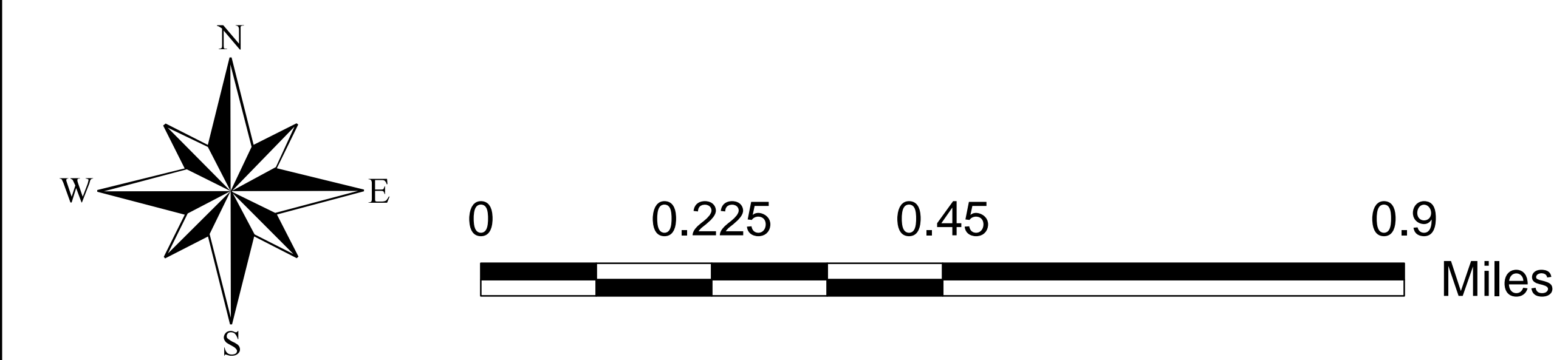

The information on these maps and produced from these maps was created for the official use of the Wisconsin Department of Transportation (WisDOT). Any other use, while not prohibited, is the sole responsibility of the user. WisDOT expressly disclaims all liability regarding fitness of use of the information for other than official WisDOT business.