

NOTES

1. Sign is Type II - Type F Reflective
2. Color:
Background - Yellow-Green
Message - Black
3. S16-7R is the same as S16-7L except the arrow is reversed along the vertical centerline.

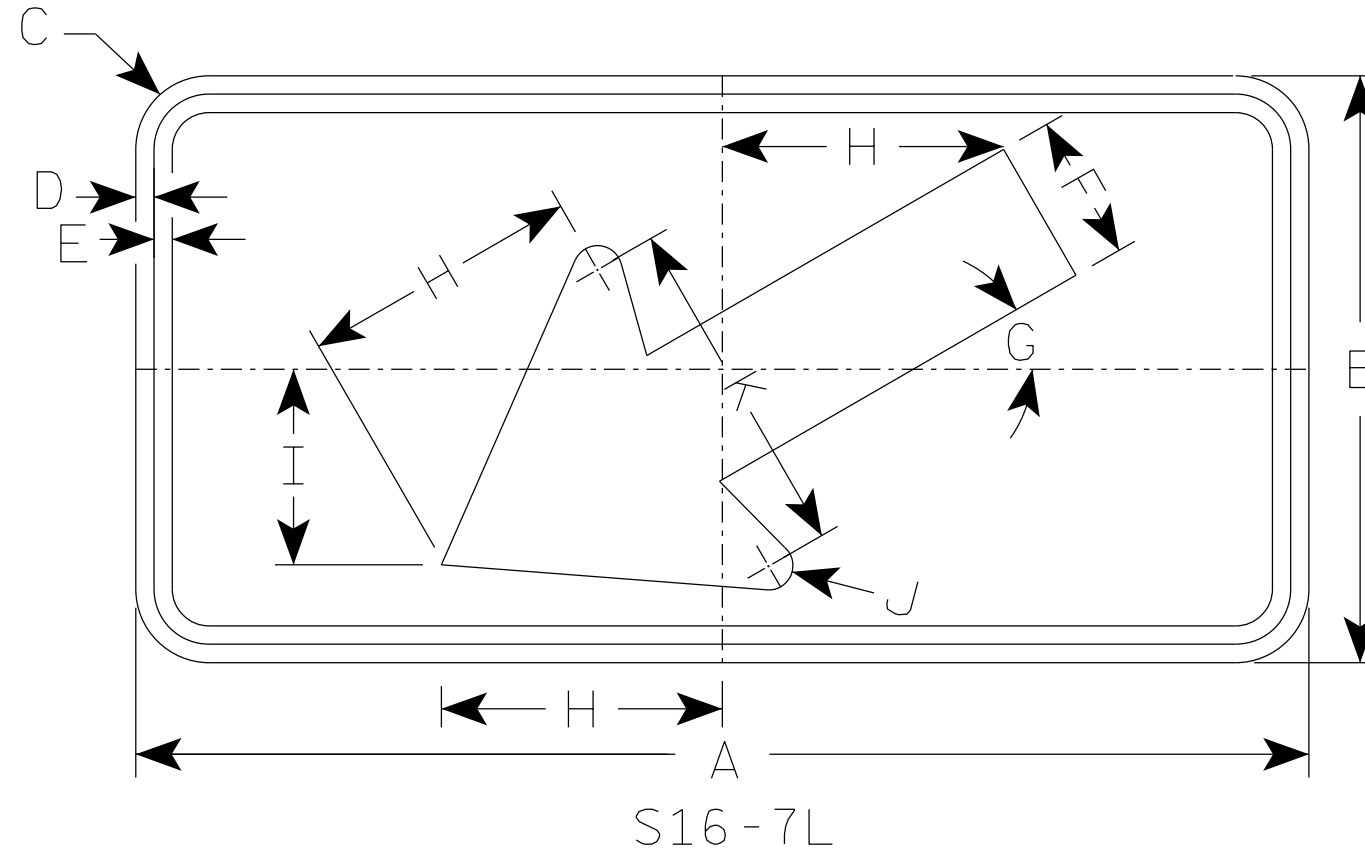

7

7

SIZE	A	B	C	D	E	F	G	H	I	J	K	L	M	N	O	P	Q	R	S	T	U	V	W	X	Y	Z	Area sq. ft.
1	24	12	1 1/2	3/8	3/8	3	30°	5 3/4	4	1/2	7																2.0
2S	30	18	1 1/2	3/8	1/2	4 1/2	30°	8 1/2	6	5/8	10 1/4																3.75
2M	30	18	1 1/2	3/8	1/2	4 1/2	30°	8 1/2	6	5/8	10 1/4																3.75
3	30	18	1 1/2	3/8	1/2	4 1/2	30°	8 1/2	6	5/8	10 1/4																3.75
4	48	24	1 7/8	1/2	5/8	6	30°	11 1/2	8	1	14																8.0
5																											

STANDARD SIGN
S16-7

WISCONSIN DEPT OF TRANSPORTATION

APPROVED *Matthew R Rauch*
for State Traffic Engineer

DATE 2/23/2023 PLATE NO. S16-7.3

PROJECT NO: _____ HWY: _____ COUNTY: _____ SHEET NO: _____ **E**