



Wisconsin Department of Transportation

July 1, 2015

Division of Transportation Systems Development

Bureau of Project Development
4802 Sheboygan Avenue, Rm 601
P O Box 7916
Madison, WI 53707-7916

NOTICE TO ALL CONTRACTORS:

Telephone: (608) 266-1631
Facsimile (FAX): (608) 266-8459

Proposal #06: 1674-00-82, WISC 2015 419
Lake Delton – Sauk City Road
Terrytown Rd to Ski Hi Rd, Phase 2
USH 12
Sauk County

Letting of July 14, 2015

This is Addendum No. 01, which provides for the following:

Special Provisions

Revised Special Provisions	
Article No.	Description
4	Prosecution and Progress

Schedule of Items

Added Bid Item Quantities					
Bid Item	Item Description	Unit	Old Quantity	Revised Quantity	Proposal Total
511.2200	Temporary Shoring Left In Place 001. B-56-214	SF	0	2,600	2,600

Plan Sheets

Revised Plan Sheets	
Plan Sheet	Plan Sheet Title (brief description of changes to sheet)
11	Construction Details (Added Temporary Shoring)
42	Miscellaneous Quantities (Added Temporary Shoring)

The responsibility for notifying potential subcontractors and suppliers of these changes remains with the prime contractor.

Sincerely,

Mike Coleman

Proposal Development Specialist
Proposal Management Section

ADDENDUM NO. 01

1674-00-82

July 1, 2015

Special Provisions

4. Prosecution and Progress

Add the following paragraph after the 12th paragraph that begins with “Substantial completion of grading and base aggregate for...”:

Coordinate the schedule for placing the temporary shoring at the south abutments of structures B-56-214 & B-56-215, as shown in Structure B-56-214 & 215 Abutment Grading Construction Detail in this addendum, with the contractor for Project 1674-00-80 such that grading for the abutments can be completed.

Schedule of Items

Attached, dated July 1, 2015, are the revised Schedule of Items Page 12.

Plan Sheets

The following 8½ x 11-inch sheets are attached and made part of the plans for this proposal:

Revised: 11 and 42.

END OF ADDENDUM

Addendum #01
 ID 1674-00-82
 Revised Sheet 11
 July 1, 2015

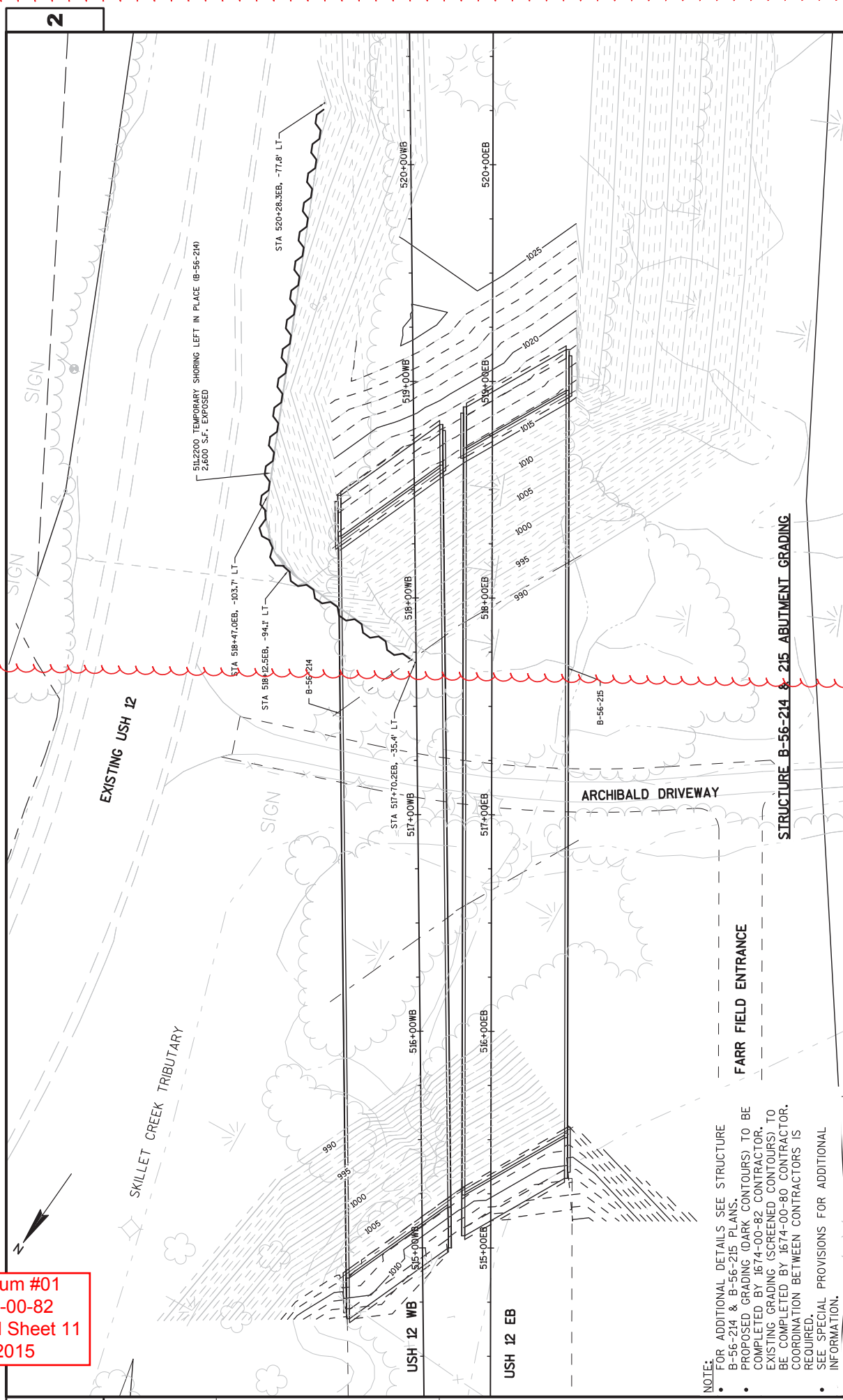

- NOTE:**
- FOR ADDITIONAL DETAILS SEE STRUCTURE B-56-214 & B-56-215 PLANS.
 - PROPOSED GRADING (DARK CONTOURS) TO BE COMPLETED BY 1674-00-82 CONTRACTOR.
 - EXISTING GRADING (SCREENED CONTOURS) TO BE COMPLETED BY 1674-00-80 CONTRACTOR.
 - COORDINATION BETWEEN CONTRACTORS IS REQUIRED.
 - SEE SPECIAL PROVISIONS FOR ADDITIONAL INFORMATION.

PROJECT NO: 1674-00-82		HWY: USH 12	COUNTY: SAUK	CONSTRUCTION DETAIL	SHEET 11
FILE NAME : G:\NBDT\S\SM12023\CIVIL\3D\SHEET\PLAN\CONSTRUCTION DETAILS\82_PROJECT\ABUTMENT_FILL.DWG					
PLOT NAME : PLOT SCALE : 1:40..XREF					
PLOT BY : KL ENGINEERING					
PLOT DATE : 6/30/2015					

CLEARING AND GRUBBING

201,02105		201,02025	
CATEGORY	LOCATION	STATION - STATION	CLEARING GRUBBING (STA) (STA)
0010	USH 12 EB/WB	373+17 EB - 380+77 EB	16
	USH 12 EB/WB	454+80 EB - 458+07 EB	6
	USH 12 EB/WB	515+35 EB - 518+72 EB	6
	B-56-207 & 208 BARABOO RIVER	NORTH ABUTMENT	3
	B-56-207 & 208 BARABOO RIVER	SOUTH ABUTMENT	3
	B-56-211 & 212 SKILLET CREEK	NORTH ABUTMENT	2
	B-56-211 & 212 SKILLET CREEK	SOUTH ABUTMENT	2
TOTALS			38

REMOVALS

204,0150		204,0155	
CATEGORY	LOCATION	STATION	REMOVING CURB & GUTTER (LF) (SY)
0010	EXISTING CTHW	INTERSECTION AT USH 12	640
			175
TOTALS			640

TEMPORARY SHORING LEFT IN PLACE

CATEGORY	LOCATION	511,2200,001 (SF)
0010	B-56-214	2,600
TOTALS		

EARTHWORK

CATEGORY	DIVISION	LOCATION	STATION - STATION	205,0100 EXCAVATION COMMON (1)		SALVAGED/ UNUSABLE PAVEMENT MATERIAL (4)	AVAILABLE MATERIAL (5)	205,0400 EXCAVATION MARSH (6)		EXCAVATION ROCK (12) (CY)	205,0200 EXCAVATION MARSH (7)		REDUCED MARSH IN FILL (8) FACTOR (0.60)	REDUCED MARSH IN CUT (9) FACTOR (1.10)	EXPANDED MARSH BACKFILL (12) FACTOR (1.50)	EXPANDED ROCK IN CUT (9) FACTOR (1.10)	UNEXPANDED FILL (10) FACTOR (1.25)	EXPANDED FILL (10) FACTOR (1.25)	MASS ORDINATE +/- (11)	WASTE BORROW		
				CUT (2) (CY)	EXCAVATION (3) (CY)			EXCAVATION MARSH (6) (CY)	EXCAVATION ROCK (12) (CY)		REDUCED MARSH IN FILL (7) FACTOR (0.60)	REDUCED MARSH IN CUT (9) FACTOR (1.10)									EXPANDED MARSH BACKFILL (12) FACTOR (1.50)	EXPANDED ROCK IN CUT (9) FACTOR (1.10)
0010	1	EXISTING USH 12	321+68EB - 359+98EB	200	10	100	100	---	---	---	---	---	---	---	---	---	---	---	---	---	---	
		EXISTING CTHW	382+02EB - 372+98EB	300	15	100	200	---	---	---	---	---	---	---	---	---	---	---	---	---	---	
SUBTOTAL 1				500	25	200	300	---	---	---	---	---	---	---	---	---	---	---	---	---	---	
0010	2	B-56-207/208 NORTH ABUTMENT	---	1,500	75	---	1,500	---	---	---	---	---	---	---	---	---	---	---	---	---	2,680	
SUBTOTAL 2				1,500	75	---	1,500	---	---	---	---	---	---	---	---	---	---	---	---	---	---	2,680
0010	3	B-56-207/208 SOUTH ABUTMENT	---	---	---	---	---	---	---	---	---	---	---	---	---	---	---	---	---	---	2,430	
		B-56-211/212 NORTH ABUTMENT	---	---	---	---	---	---	---	---	---	---	---	---	---	---	---	---	---	---	1,410	
SUBTOTAL 3				---	---	---	---	---	---	---	---	---	---	---	---	---	---	---	---	---	---	3,840
0010	4	B-56-211/212 SOUTH ABUTMENT	---	---	---	---	---	---	---	---	---	---	---	---	---	---	---	---	---	---	1,410	
		B-56-214/215 NORTH ABUTMENT	---	---	---	---	---	---	---	---	---	---	---	---	---	---	---	---	---	---	1,708	
SUBTOTAL 4				---	---	---	---	---	---	---	---	---	---	---	---	---	---	---	---	---	---	3,116
0010	5	B-56-214/215 SOUTH ABUTMENT	---	1,344	67	---	1,344	---	---	---	---	---	---	---	---	---	---	---	---	---	364	
SUBTOTAL 5				1,344	67	---	1,344	---	---	---	---	---	---	---	---	---	---	---	---	---	---	364
TOTALS				3,344	167	200	3,144	0	0	0	0	0	0	0	0	0	10,275	12,844	-0,700	---	10,000	

BASE AGGREGATE DENSE

CATEGORY	LOCATION	STATION - STATION	1 1/4 INCH (TON)
0010	EXISTING CTHW	INTERSECTION AT USH 12	600
	BEAM TRUCK DELIVERY NORTH END	299+00 WB - 300+00 WB	25
	TEMPORARY RAILROAD CROSSING	B-56-207/208	25
TOTALS			650

CULVERT PIPE TEMPORARY

CATEGORY	LOCATION	18-INCH (LF)
0010	BARABOO RIVER BRIDGE RAILROAD CROSSING	60
TOTALS		

CONCRETE BARRIER TEMPORARY PRECAST INSTALLED

CATEGORY	LOCATION	STATION - STATION	603,8125 (LF)
0010	BEAM TRUCK DELIVERY NORTH END	EXISTING USH 12	500
TOTALS			500

SCHEDULE OF ITEMS

REVISED:

CONTRACT:
20150714006

PROJECT(S):
1674-00-82

FEDERAL ID(S):
WISC 2015419

CONTRACTOR : _____

LINE NO	ITEM DESCRIPTION	APPROX. QUANTITY AND UNITS	UNIT PRICE		BID AMOUNT	
			DOLLARS	CTS	DOLLARS	CTS
1140	SPV.0105 Special 001. Temporary Haul Road Access For Baraboo River Structures Construction	LUMP	LUMP			.
1150	SPV.0180 Special 001. Colored and Stamped Concrete 5-Inch	SY	175.000	.		.
1160	511.2200 Temporary Shoring Left in Place (structure) 001. B-56-214	SF	2,600.000	.		.
	SECTION 0001 TOTAL					.
	TOTAL BID					.