



Wisconsin Department of Transportation

December 7, 2016

Division of Transportation Systems Development

Bureau of Project Development
 4802 Sheboygan Avenue, Rm 601
 P O Box 7916
 Madison, WI 53707-7916

Telephone: (608) 266-1631
 Facsimile (FAX): (608) 266-8459

NOTICE TO ALL CONTRACTORS:

Proposal #36: 1050-00-65
Chippewa Falls – Abbotsford
580FT West 300th St. – STH 13
STH 29
Clark County

Letting of December 13, 2016

This is Addendum No. 01, which provides for the following:

Schedule of Items

Revised Bid Item Quantities					
Bid Item	Item Description	Unit	Old Quantity	Revised Quantity	Proposal Total
643.0300	Traffic Control Drums	Day	58,842	300	59,142
643.0420	Traffic Control Barricades Type III	Day	5,551	15	5,566
643.0715	Traffic Control Warning Lights Type C	Day	4,998	150	5,148
643.0900	Traffic Control Signs	Day	12,495	375	12,870
646.0600	Removing Pavement Markings	LF	822498.48	344.52	822,843

Added Bid Item Quantities					
Bid Item	Item Description	Unit	Old Quantity	Revised Quantity	Proposal Total
603.8000	Concrete Barrier Temporary Precast Delivered	LF	0	1,690	1,690
603.8125	Concrete Barrier Temporary Precast Installed	LF	0	1,690	1,690
649.0400	Temporary Pavement Marking Removable Tape 4-Inch	LF	0	715	715
649.1400	Temporary Pavement Marking Stop Line Removable Tape 24-Inch	LF	0	46	46
661.0100	Temporary Traffic Signal for Bridges (B-10-0151)	LS	0	1	1

Plan Sheets

Revised Plan Sheets	
Plan Sheet	Plan Sheet Title (brief description of changes to sheet)
51	Miscellaneous Quantities – added 603.8000 and 603.8125
53	Miscellaneous Quantities – changed traffic control and pavement marking items

Added Plan Sheets	
Plan Sheet	Plan Sheet Title (brief description of why sheet was added)
11A	B-10-0146 Traffic Control
11B	Hiline Ave Traffic Control
11C	Hiline Ave Traffic Control

Schedule of Items

Attached, dated December 7, 2016 are the revised Schedule of Items Pages. All pages of the Schedule of Items are being replaced.

Plan Sheets

The following 8½ x 11-inch sheets are attached and made part of the plans for this proposal:

Revised: 51 and 53

Added: 11A – 11C

The responsibility for notifying potential subcontractors and suppliers of these changes remains with the prime contractor.

Sincerely,

Mike Coleman

Proposal Development Specialist
Proposal Management Section

END OF ADDENDUM

Addendum No. 01
 ID 1050-00-65
 Added Sheet 11A
 December 7, 2016

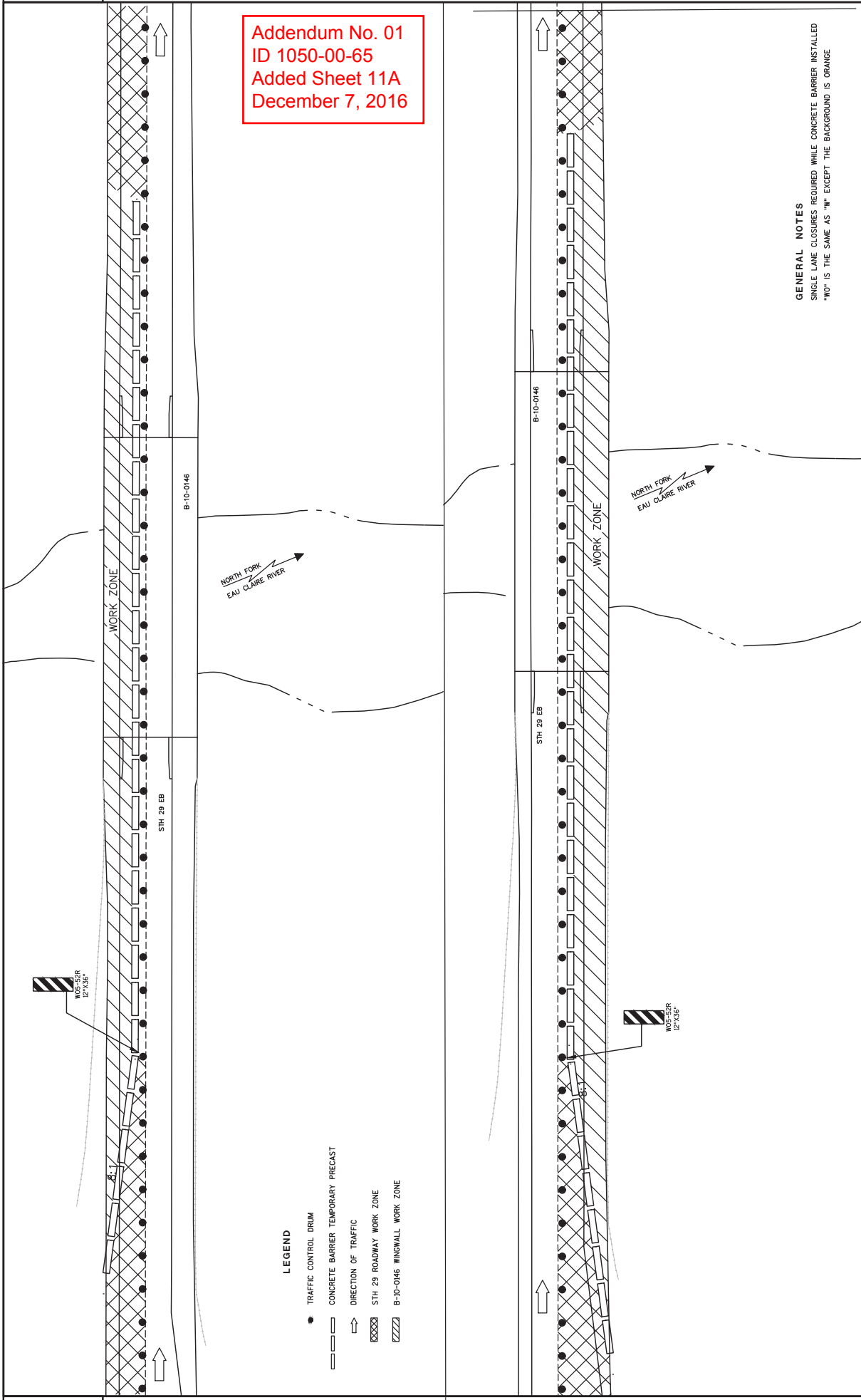

- LEGEND**
- TRAFFIC CONTROL DRUM
 - ▭ CONCRETE BARRIER TEMPORARY PRECAST
 - DIRECTION OF TRAFFIC
 - ▨ STH 29 ROADWAY WORK ZONE
 - ▩ B-10-0146 WINGWALL WORK ZONE

GENERAL NOTES
 SINGLE LANE CLOSURES REQUIRED WHILE CONCRETE BARRIER INSTALLED
 "WO" IS THE SAME AS "W" EXCEPT THE BACKGROUND IS ORANGE

LEGEND

- ◆ SIGN ON PERMANENT SUPPORT
- ***** REMOVING PAVEMENT MARKING
- ↑ TYPE III BARRICADE WITH ATTACHED SIGN
- ▭ CONCRETE BARRIER TEMPORARY PRECAST
- ▭ FLAGS, 16" X 16" MIN. (ORANGE)
- TRAFFIC CONTROL DRUM
- TRAFFIC CONTROL DRUM WITH TYPE "C" STEADY BURN LIGHT
- ⇨ DIRECTION OF TRAFFIC
- 4" X 6" WOOD POST
- ▭ TEMPORARY SIGNAL WITH BACKPLATE AND 12-INCH LENSES ON BREAKAWAY POLE

INSTALL ON EACH APPROACH AT THE CLOSEST INTERSECTION OR AS DIRECTED BY THE ENGINEER. WIDTH ON SIGN TO BE APPROX. 1-FOOT LESS THAN AVAILABLE WIDTH.

GENERAL NOTES

THE EXACT NUMBER, LOCATION AND SPACING OF ALL SIGNS AND DEVICES SHALL BE ADJUSTED TO FIT FIELD CONDITIONS.
 THE SPACING BETWEEN TRAFFIC CONTROL SIGNS SHOULD BE ADJUSTED TO NOT CONFLICT WITH AND SHOULD PROVIDE A MINIMUM OF 200 FEET (500 FEET DESIRABLE) CLEARANCE TO EXISTING SIGNS THAT WILL REMAIN IN PLACE.
 ALL SIGNS ARE 48" X 48" UNLESS OTHERWISE NOTED.
 "W0" IS THE SAME AS "W" EXCEPT THE BACKGROUND IS ORANGE.
 SIGN LAYOUTS SHALL BE IN ACCORDANCE WITH THE FHWA'S MANUAL OF STANDARD HIGHWAY SIGNS OR THE WISCONSIN STANDARD SIGN PLATES.
 ANY SIGNS TEMPORARY OR EXISTING, WHICH CONFLICT WITH TRAFFIC CONTROL "IN USE" SHALL BE REMOVED OR CONCERNED AS NEEDED AND AS APPROVED BY THE ENGINEER.

ANY SIGNS TEMPORARY OR EXISTING, WHICH CONFLICT WITH TRAFFIC CONTROL "IN USE" SHALL BE REMOVED OR CONCERNED AS NEEDED AND AS APPROVED BY THE ENGINEER.

Addendum No. 01
 ID 1050-00-65
 Added Sheet 11B
 December 7, 2016

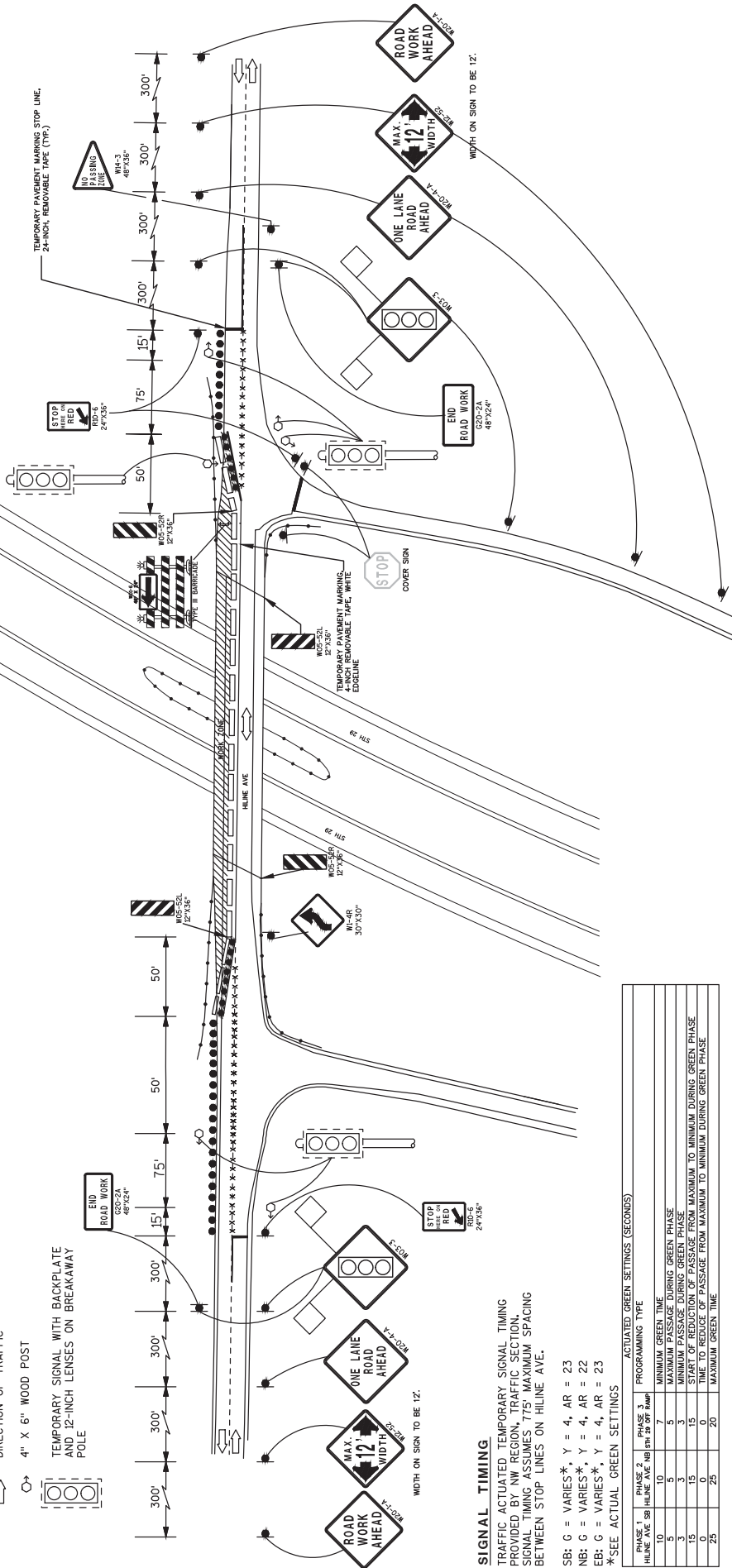

SIGNAL TIMING

TRAFFIC ACTUATED TEMPORARY SIGNAL TIMING PROVIDED BY NW REGION, TRAFFIC SECTION. SIGNAL TIMING ASSUMES 775' MAXIMUM SPACING BETWEEN STOP LINES ON HILINE AVE.

SB: G = VARIES*, Y = 4, AR = 23

NB: G = VARIES*, Y = 4, AR = 22

EB: G = VARIES*, Y = 4, AR = 23

*SEE ACTUAL GREEN SETTINGS

PHASE	PHASE 1	PHASE 2	PHASE 3	ACTUATED GREEN SETTINGS (SECONDS)	PROGRAMMING TYPE
10	10	10	7	MINIMUM GREEN TIME	
5	5	5	5	MAXIMUM GREEN TIME	
3	3	3	3	MINIMUM PASSAGE DURING GREEN PHASE	
0	0	0	0	MAXIMUM TO MINIMUM DURING GREEN PHASE	
0	0	0	0	TIME TO REDUCE OF PASSAGE FROM MAXIMUM TO MINIMUM DURING GREEN PHASE	
25	25	25	20	MAXIMUM GREEN TIME	

PROJECT NO: 1050-00-65

HWY: STH 29

COUNTY: CLARK

PLAN: HILINE AVE - TRAFFIC CONTROL

SHEET 11B

E

GENERAL NOTES

THE EXACT NUMBER, LOCATION AND SPACING OF ALL SIGNS AND DEVICES SHALL BE ADJUSTED TO FIT FIELD CONDITIONS.

THE SPACING BETWEEN TRAFFIC CONTROL SIGNS SHOULD BE ADJUSTED TO NOT CONFLICT WITH AND SHOULD PROVIDE A MINIMUM OF 200 FEET (500 FEET DESIRABLE) CLEARANCE TO EXISTING SIGNS THAT WILL REMAIN IN PLACE.

ALL SIGNS ARE 48" X 48" UNLESS OTHERWISE NOTED.

"W0" IS THE SAME AS "W" EXCEPT THE BACKGROUND IS ORANGE.

SIGN LAYOUTS SHALL BE IN ACCORDANCE WITH THE FHWA'S MANUAL OF STANDARD HIGHWAY SIGNS OR THE WISCONSIN STANDARD SIGN PLATES.

ANY SIGNS TEMPORARY OR EXISTING, WHICH CONFLICT WITH TRAFFIC CONTROL "IN USE" SHALL BE REMOVED OR CONCERED AS NEEDED AND AS APPROVED BY THE ENGINEER.

Addendum No. 01
ID 1050-00-65
Added Sheet 11C
December 7, 2016

LEGEND

- SIGN ON PERMANENT SUPPORT
- ***** REMOVING PAVEMENT MARKING
- ↑ TYPE III BARRICADE WITH ATTACHED SIGN
- ▭ CONCRETE BARRIER TEMPORARY PRECAST
- ▭ FLAGS, 16" X 16" MIN. (ORANGE)
- TRAFFIC CONTROL DRUM
- TRAFFIC CONTROL DRUM WITH TYPE "C" STEADY BURN LIGHT
- DIRECTION OF TRAFFIC
- 4" X 6" WOOD POST
- ▭ TEMPORARY SIGNAL WITH BACKPLATE AND 12-INCH LENSES ON BREAKAWAY POLE



INSTALL ON EACH APPROACH AT THE CLOSEST INTERSECTION OR AS DIRECTED BY THE ENGINEER. WIDTH ON SIGN TO BE APPROX. 1-FOOT LESS THAN AVAILABLE WIDTH.

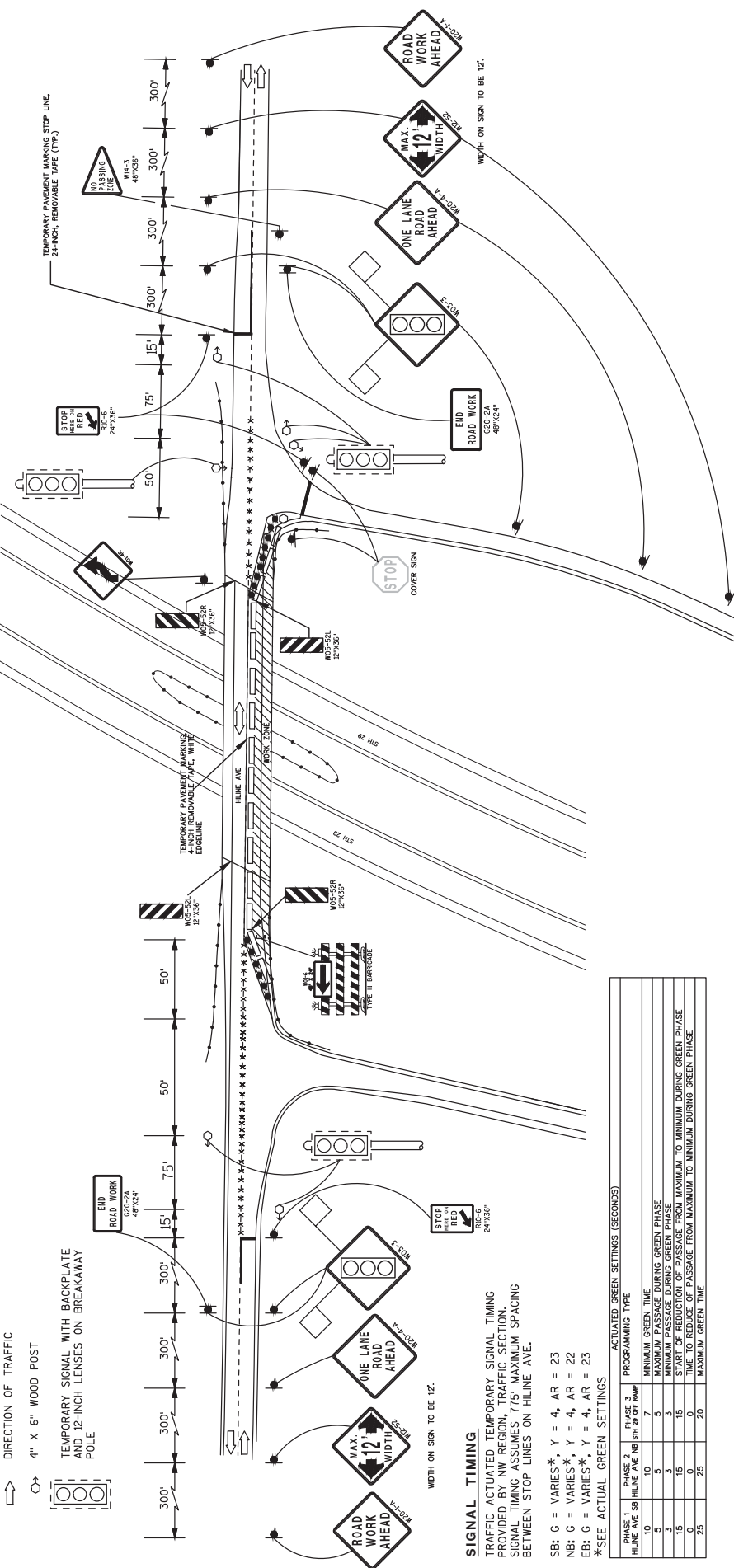

SIGNAL TIMING

TRAFFIC ACTUATED TEMPORARY SIGNAL TIMING PROVIDED BY NW REGION, TRAFFIC SECTION. SIGNAL TIMING ASSUMES 775' MAXIMUM SPACING BETWEEN STOP LINES ON HILINA AVE.

- SB: G = VARIES*, Y = 4, AR = 23
- NB: G = VARIES*, Y = 4, AR = 22
- EB: C = VARIES*, Y = 4, AR = 23
- *SEE ACTUAL GREEN SETTINGS

ACTUATED GREEN SETTINGS (SECONDS)		PROGRAMMING TYPE	
PHASE 1	PHASE 2	PHASE 3	PROGRAMMING TYPE
HILINA AVE SB	HILINA AVE NB	HILINA AVE EB	RAMP
10	10	7	MINIMUM GREEN TIME
5	5	5	MAXIMUM PASSAGE DURING GREEN PHASE
3	3	3	MINIMUM PASSAGE DURING GREEN PHASE
0	0	0	MAXIMUM TIME TO REDUCE OF PASSAGE FROM MAXIMUM TO MINIMUM DURING GREEN PHASE
0	0	0	TIME TO REDUCE OF PASSAGE FROM MAXIMUM TO MINIMUM DURING GREEN PHASE
25	25	20	MAXIMUM GREEN TIME

PROJECT NO: 1050-00-65

HWY: STH 29

COUNTY: CLARK

PLAN: HILINA AVE - TRAFFIC CONTROL

SHEET 11C

E

SHAPING SHOULDERS (CAT 0010)

STATION TO	STATION	LOCATION	STA	REMARKS	STATION TO	STATION	LOCATION	LF	REMARKS
990+00	-	1900+00	WB	1772	990+00	-	1900+00	177158	
990+00	-	1900+00	EB	1766	990+00	-	1900+00	176649	
1900+00	-	2800+15	WB	1761	1900+00	-	2800+15	176075	
1900+00	-	2800+22	EB	1756	1900+00	-	2800+22	175646	
TOTAL 0010								7055	705528

ASPHALTIC SHOULDER RUMBLE STRIPS CAT (0010)

STATION TO	STATION	LOCATION	LF	REMARKS
990+00	-	1900+00	WB	177158
990+00	-	1900+00	EB	176649
1900+00	-	2800+15	WB	176075
1900+00	-	2800+22	EB	175646
TOTAL 0010			7055	705528

STEEL THRIE BEAM STRUCTURE APPROACH

CATEGORY	LOCATION	LF	REMARKS
0010	B-10-146	83	4 WINGWALLS
0010	B-10-151	62	NW, SW, & SE WINGWALLS
TOTAL 0010		145	

614.0200

ASPHALTIC ITEMS (CAT 0010)

STATION TO	STATION	LOCATION	GAL	TON	LF	SY	REMARKS
455.0605	465.0105	465.0110	465.0310	465.0315			
TACK COAT	ASPHALTIC SURFACE	ASPHALTIC SURFACE	ASPHALTIC CURB	ASPHALTIC FLUMES			
990+00 - 1900+00	15034.0	100					PATCHING FOR SHOULDERS
1900+00 - 2800+22	16579.0	100					PATCHING FOR SHOULDERS
B-10-146					20		NE & SE DROP INLETS
B-10-151					20		DROP INLETS
TOTAL 0010			26344	31613	15	40	

LOCATION	DELIVERED	INSTALLED	REMARKS
B-10-0146	485	485	Inside Lane Closure
B-10-0146	555	555	Outside Lane Closure
B-10-0151	355	355	NB Lane Closure
B-10-0151	295	295	SB Lane Closure
TOTAL 0010		1690	1690

SALVAGE TOPSOIL, E-MAT, FERTILIZER, SEED, AND TEMP SEED (CAT 0010)

LOCATION	SY	CWT	LB	LB	REMARKS
625.0500	628.2004	629.0210	630.0120	630.0200	
SALVAGED TOPSOIL	EROSION MAT	FERTILIZER	SEEDING MIXTURE	SEEDING TEMPORARY	
645	645	0.40	17	17	
333	333	0.20	9	9	
246	246	0.20	7	7	
TOTAL 0010		1224	0.8	33	

SILT FENCE AND SILT FENCE MAINTENANCE (CAT 0010)

LOCATION	LF	LF	REMARKS
628.1504	628.1520		
SILT FENCE	SILT FENCE MAINTENANCE		
B-10-146	235	235	
B-10-017	235	235	
B-10-151	225	225	
TOTAL 0010		695	695

Addendum No. 01
ID 1050-00-65
Revised Sheet 51
December 7, 2016

TRAFFIC CONTROL ITEMS (CAT 0010)

Table with columns: STATION TO, STATION FROM, LOCATION, EACH, DAY, TYPE, MATERIAL, and REMARKS. Includes items like TRAFFIC CONTROL ARROW BOARDS, TRAFFIC CONTROL SIGNS, and TEMPORARY PAVEMENT MARKING TAPE.

Remarks: Wi ngwai l Repair r, Wi ngwai l Repair r

MOBILIZATIONS EROSION CONTROL AND EMERGENCY EROSION CONTROL

Summary table for Mobilizations Erosion Control, listing each item and its quantity.

Table with columns: LOCATION, EACH, DAY, and REMARKS. Totals: 7, 4.

Table with columns: STATION TO, STATION FROM, LOCATION, LFS, and REMARKS. Totals: 362037, 1.

CONSTRUCTION STAKING (CAT 0010)

Summary table for Construction Staking, listing each item and its quantity.

Table with columns: STATION TO, STATION FROM, LOCATION, LFS, and REMARKS. Totals: 362037, 1.

PAVEMENT MARKING (CAT 0010)

Main table for Pavement Marking with columns: STATION TO, STATION FROM, LOCATION, LFS, and REMARKS. Includes items like WHITE YELLOW EPOXY 4-INCH, PAVEMENT MARKING STOP LINE EPOXY, and PAVEMENT MARKING LINE EPOXY.

Remarks: Wi ngwai l Repair r

Addendum No. 01
ID 1050-00-65
Revised Sheet 53
December 7, 2016



Proposal Schedule of Items

Proposal ID: 20161213036

Project(s): 1050-00-65

SECTION: 0001

Contract Items

Alt Set ID:

Alt Mbr ID:

Proposal Line Number	Item ID Description	Approximate Quantity and Units	Unit Price	Bid Amount
0010	203.0200 Removing Old Structure (station) 01. 86'EB'+81, B-10-0017	LS	LUMP SUM	_____.
0020	203.0200 Removing Old Structure (station) 02. 86'EB'+81, B-10-0146	LS	LUMP SUM	_____.
0030	203.0200 Removing Old Structure (station) 03. 86'EB'+81, B-10-0151	LS	LUMP SUM	_____.
0040	204.0110 Removing Asphaltic Surface	5.000 SY		_____.
0050	204.0115 Removing Asphaltic Surface Butt Joints	7,769.000 SY		_____.
0060	204.0120 Removing Asphaltic Surface Milling	376,334.000 SY		_____.
0070	204.0130 Removing Curb	14.000 LF		_____.
0080	204.0260 Abandoning Inlets	2.000 EACH		_____.
0090	206.1000 Excavation for Structures Bridges (structure) 01. B-10-0146	LS	LUMP SUM	_____.
0100	206.1000 Excavation for Structures Bridges (structure) 02. B-10-0017	LS	LUMP SUM	_____.
0110	206.1000 Excavation for Structures Bridges (structure) 03. B-10-0151	LS	LUMP SUM	_____.
0120	208.0100 Borrow	5.000 CY		_____.
0130	210.1500 Backfill Structure Type A	1,400.000 TON		_____.
0140	211.0400 Prepare Foundation for Asphaltic Shoulders	7,055.000 STA		_____.
0150	213.0100 Finishing Roadway (project) 01. 1050- 00-65	1.000 EACH		_____.



Proposal Schedule of Items

Proposal ID: 20161213036

Project(s): 1050-00-65

SECTION: 0001

Contract Items

Alt Set ID:

Alt Mbr ID:

Proposal Line Number	Item ID Description	Approximate Quantity and Units	Unit Price	Bid Amount
0160	305.0110 Base Aggregate Dense 3/4-Inch	26,345.000 TON	_____	_____
0170	305.0500 Shaping Shoulders	7,055.000 STA	_____	_____
0180	416.0610 Drilled Tie Bars	2,072.000 EACH	_____	_____
0190	416.0620 Drilled Dowel Bars	35,214.000 EACH	_____	_____
0200	455.0605 Tack Coat	26,344.000 GAL	_____	_____
0210	465.0105 Asphaltic Surface	31,613.000 TON	_____	_____
0220	465.0110 Asphaltic Surface Patching	201.000 TON	_____	_____
0230	465.0310 Asphaltic Curb	15.000 LF	_____	_____
0240	465.0315 Asphaltic Flumes	40.000 SY	_____	_____
0250	465.0400 Asphaltic Shoulder Rumble Strips	705,528.000 LF	_____	_____
0260	502.0100 Concrete Masonry Bridges	148.000 CY	_____	_____
0270	502.3210 Pigmented Surface Sealer	53.000 SY	_____	_____
0280	502.4205 Adhesive Anchors No. 5 Bar	90.000 EACH	_____	_____
0290	502.4207 Adhesive Anchors No. 7 Bar	68.000 EACH	_____	_____
0300	502.4208 Adhesive Anchors No. 8 Bar	40.000 EACH	_____	_____
0310	502.4209 Adhesive Anchors No. 9 Bar	20.000 EACH	_____	_____
0320	505.0600 Bar Steel Reinforcement HS Coated Structures	16,160.000 LB	_____	_____



Proposal Schedule of Items

Proposal ID: 20161213036

Project(s): 1050-00-65

SECTION: 0001

Contract Items

Alt Set ID:

Alt Mbr ID:

Proposal Line Number	Item ID Description	Approximate Quantity and Units	Unit Price	Bid Amount
0330	509.1500 Concrete Surface Repair	60.000 SF	_____.	_____.
0340	511.1200 Temporary Shoring (structure) 01. B-10-0146	1,180.000 SF	_____.	_____.
0350	511.1200 Temporary Shoring (structure) 02. B-10-0017	1,060.000 SF	_____.	_____.
0360	511.1200 Temporary Shoring (structure) 03. B-10-0151	880.000 SF	_____.	_____.
0370	516.0500 Rubberized Membrane Waterproofing	48.000 SY	_____.	_____.
0380	606.0300 Riprap Heavy	105.000 CY	_____.	_____.
0390	612.0406 Pipe Underdrain Wrapped 6-Inch	305.000 LF	_____.	_____.
0400	614.0150 Anchor Assemblies for Steel Plate Beam Guard	7.000 EACH	_____.	_____.
0410	614.0200 Steel Thrie Beam Structure Approach	145.000 LF	_____.	_____.
0420	618.0100 Maintenance And Repair of Haul Roads (project) 01. 1050-00-65	1.000 EACH	_____.	_____.
0430	619.1000 Mobilization	1.000 EACH	_____.	_____.
0440	625.0500 Salvaged Topsoil	1,224.000 SY	_____.	_____.
0450	628.1504 Silt Fence	695.000 LF	_____.	_____.
0460	628.1520 Silt Fence Maintenance	695.000 LF	_____.	_____.
0470	628.1905 Mobilizations Erosion Control	7.000 EACH	_____.	_____.
0480	628.1910 Mobilizations Emergency Erosion Control	4.000 EACH	_____.	_____.



Proposal Schedule of Items

Proposal ID: 20161213036

Project(s): 1050-00-65

SECTION: 0001

Contract Items

Alt Set ID:

Alt Mbr ID:

Proposal Line Number	Item ID Description	Approximate Quantity and Units	Unit Price	Bid Amount
0490	628.2004 Erosion Mat Class I Type B	1,224.000 SY	_____.	_____.
0500	629.0210 Fertilizer Type B	0.800 CWT	_____.	_____.
0510	630.0120 Seeding Mixture No. 20	33.000 LB	_____.	_____.
0520	630.0200 Seeding Temporary	33.000 LB	_____.	_____.
0530	634.0614 Posts Wood 4x6-Inch X 14-FT	200.000 EACH	_____.	_____.
0540	634.0616 Posts Wood 4x6-Inch X 16-FT	430.000 EACH	_____.	_____.
0550	634.0618 Posts Wood 4x6-Inch X 18-FT	186.000 EACH	_____.	_____.
0560	635.0300 Sign Supports Replacing Base Connection Bolts	32.000 EACH	_____.	_____.
0570	637.0620 Sign Flags Permanent Type II	2.000 EACH	_____.	_____.
0580	637.1220 Signs Type I Reflective SH	4,540.000 SF	_____.	_____.
0590	637.2210 Signs Type II Reflective H	8,366.360 SF	_____.	_____.
0600	637.2230 Signs Type II Reflective F	592.500 SF	_____.	_____.
0610	638.2601 Removing Signs Type I	33.000 EACH	_____.	_____.
0620	638.2602 Removing Signs Type II	728.000 EACH	_____.	_____.
0630	638.3000 Removing Small Sign Supports	882.000 EACH	_____.	_____.
0640	638.3100 Removing Structural Steel Sign Supports	2.000 EACH	_____.	_____.
0650	642.5201 Field Office Type C	1.000 EACH	_____.	_____.



Proposal Schedule of Items

Proposal ID: 20161213036

Project(s): 1050-00-65

SECTION: 0001

Contract Items

Alt Set ID:

Alt Mbr ID:

Proposal Line Number	Item ID Description	Approximate Quantity and Units	Unit Price	Bid Amount
0660	643.0100 Traffic Control (project) 01.1050-00-65	1.000 EACH	_____	_____
0670	643.0300 Traffic Control Drums	59,142.000 DAY	_____	_____
0680	643.0420 Traffic Control Barricades Type III	5,566.000 DAY	_____	_____
0690	643.0705 Traffic Control Warning Lights Type A	2,296.000 DAY	_____	_____
0700	643.0715 Traffic Control Warning Lights Type C	5,148.000 DAY	_____	_____
0710	643.0800 Traffic Control Arrow Boards	360.000 DAY	_____	_____
0720	643.0900 Traffic Control Signs	12,870.000 DAY	_____	_____
0730	643.1050 Traffic Control Signs PCMS	508.000 DAY	_____	_____
0740	645.0120 Geotextile Type HR	170.000 SY	_____	_____
0750	646.0106 Pavement Marking Epoxy 4-Inch	791,611.000 LF	_____	_____
0760	646.0126 Pavement Marking Epoxy 8-Inch	30,164.000 LF	_____	_____
0770	646.0600 Removing Pavement Markings	822,843.000 LF	_____	_____
0780	647.0566 Pavement Marking Stop Line Epoxy 18-Inch	541.000 LF	_____	_____
0790	647.0803 Pavement Marking Aerial Enforcement Bars Epoxy 24-Inch	240.000 LF	_____	_____
0800	650.8000 Construction Staking Resurfacing Reference	362,037.000 LF	_____	_____
0810	650.9910 Construction Staking Supplemental Control (project) 01. 1050-00-65	LS	LUMP SUM	_____



Proposal Schedule of Items

Proposal ID: 20161213036

Project(s): 1050-00-65

SECTION: 0001 Contract Items

Alt Set ID: Alt Mbr ID:

Proposal Line Number	Item ID Description	Approximate Quantity and Units	Unit Price	Bid Amount
0820	690.0150 Sawing Asphalt	16,855.000 LF	_____.	_____.
0830	690.0250 Sawing Concrete	68,434.000 LF	_____.	_____.
0840	715.0502 Incentive Strength Concrete Structures	1,500.000 DOL	1.00000	1,500.00
0850	SPV.0180 Special 01. Concrete Pavement Repair Doweled Special	14,597.000 SY	_____.	_____.
0860	SPV.0180 Special 02. Concrete Pavement Replacement Doweled Special	5,298.000 SY	_____.	_____.
0870	603.8000 Concrete Barrier Temporary Precast Delivered	1,690.000 LF	_____.	_____.
0880	603.8125 Concrete Barrier Temporary Precast Installed	1,690.000 LF	_____.	_____.
0890	649.0400 Temporary Pavement Marking Removable Tape 4-Inch	715.000 LF	_____.	_____.
0900	649.1400 Temporary Pavement Marking Stop Line Removable Tape 24-Inch	46.000 LF	_____.	_____.
0910	661.0100 Temporary Traffic Signals for Bridges (structure) 01. B-10-0151	LS	LUMP SUM	_____.
Section: 0001			Total:	_____.
			Total Bid:	_____.

