



Wisconsin Department of Transportation

December 11, 2016

Division of Transportation Systems Development

Bureau of Project Development
4802 Sheboygan Avenue, Rm 601
P O Box 7916
Madison, WI 53707-7916

Telephone: (608) 266-1631
Facsimile (FAX): (608) 266-8459

NOTICE TO ALL CONTRACTORS:

Proposal #39: 1610-03-72, WISC 2016 498
V. Dorchester, Center Avenue
CTH A Intersection
STH 13
Clark County

1610-04-74, WISC 2016 499
Abbotsford - Medford
Pine Street To Mink Avenue
STH 13
Clark County

Letting of December 13, 2016

This is Addendum No. 1, which provides for the following:

Special Provisions

Added Special Provisions	
Article No.	Description
32	Temporary Portable Rumble Strips, Item SPV.0105.06

Schedule of Items

Added Bid Item Quantities					
Bid Item	Item Description	Unit	Old Quantity	Revised Quantity	Proposal Total
SPV.0105.06	Temporary Portable Rumble Strips	LS	0	1	1

Plan Sheets

Added Plan Sheets	
Plan Sheet	Plan Sheet Title (brief description of why sheet was added)
36A	Traffic Control Details (detail for Temporary Portable Rumble Strips)

The responsibility for notifying potential subcontractors and suppliers of these changes remains with the prime contractor.

Sincerely,

Mike Coleman

Proposal Development Specialist
Proposal Management Section

**ADDENDUM NO. 01
1610-03-72 & 1610-04-74
December 11, 2016**

Special Provisions

32. Temporary Portable Rumble Strips, Item SPV.0105.06.

A Description

This special provision describes providing, relocating, maintaining, and removing temporary portable rumble strips.

B Materials

Furnish RoadQuake2 or Roadquake2F temporary portable rumble strips, by Plastic Safety Systems. Do not use alternate products or methods without preapproval by the Bureau of Traffic Operations.

C Construction

C.1 Placement

Provide rumble strips where the plans show or the engineer directs as follows:

1. Before placing rumble strips, clean the roadway of sand and other materials that may cause slippage.
2. Place one end of the rumble strips 6 inches from the roadway centerline. Extend the strips perpendicular to the direction of travel. Ensure strips lay flat on the roadway surface.
3. Only one series of rumble strips, placed before the first work zone, is required per direction of travel for multiple work zones spaced 1 mile or less apart. Work zones spaced greater than 1 mile apart require a separate series of rumble strips.

C.2 Maintenance

Maintain rumble strips as follows:

1. If rumble strips slide, become out of alignment, or are no longer in the wheel path of approaching vehicles during the work period, thoroughly clean both sides of the rumble strips and reset on a clean roadway.
2. Repair or replace damaged rumble strips immediately.

D Measurement

The department will measure temporary portable rumble strips as a single lump sum unit of work acceptably completed.

E Payment

The department will pay for measured quantities at the contract unit price under the following bid item:

ITEM NUMBER	DESCRIPTION	UNIT
SPV.0105.06	Temporary Portable Rumble Strips	LS

Payment is full compensation for providing, relocating, maintaining or replacing, and removing temporary portable rumble strips.

Schedule of Items

Attached, dated December 11, 2016 are the revised Schedule of Items Pages. All pages of the Schedule of Items are being replaced.

Plan Sheets

The following 8½ x 11-inch sheets are attached and made part of the plans for this proposal:
Added: 36A

END OF ADDENDUM

SIGN AND TEMPORARY RUMBLE STRIP ARRAY SPACING TABLE

SPEED LIMIT	SPACING A
25-35 MPH	200'
35-40 MPH	350'
45-55 MPH	500'

LEGEND

- SIGN ON PORTABLE OR PERMANENT SUPPORT
- DIRECTION OF TRAFFIC
- WORK AREA
- FLAGGER, EQUIPPED WITH STOP/SLOW PADDLE FASTENED ON SUPPORT STAFF

USE OF THE "BE PREPARED TO STOP" SIGN IS OPTIONAL. WHEN USED, THIS SIGN SHALL BE LOCATED BETWEEN THE W20-7A AND W20-4A SIGNS, USING SPACING A.



W03-4

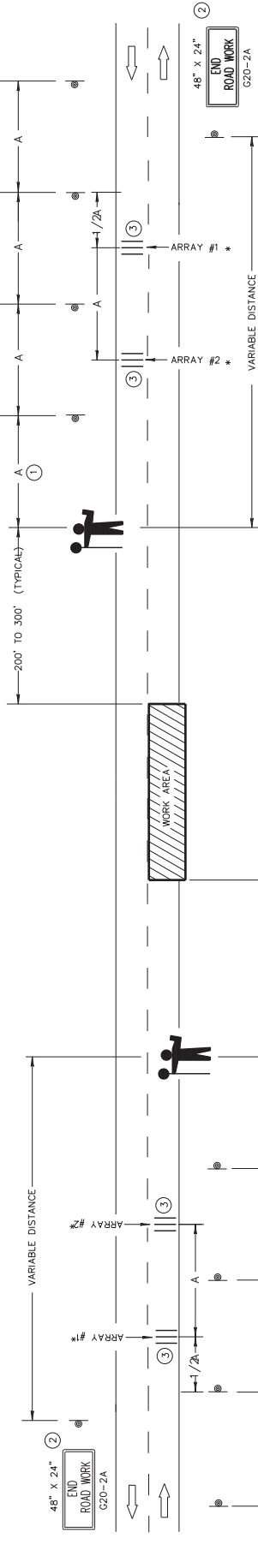

Addendum No. 01
ID 1610-03-72 &
ID 1610-04-74
Added Sheet 36A
December 11, 2016

TRAFFIC CONTROL FOR LANE CLOSURE WITH FLAGGING OPERATION

GENERAL NOTES

DETAILS OF TRAFFIC CONTROL DEVICES AND INSTALLATION NOT SHOWN ON THIS DRAWING SHALL CONFORM TO THE PERTINENT REQUIREMENTS OF THE STANDARD SPECIFICATIONS, THE SPECIAL PROVISIONS, AND THE MANUAL ON UNIFORM TRAFFIC CONTROL DEVICES.
 THE EXACT NUMBER, LOCATION AND SPACING OF ALL SIGNS AND DEVICES (AND THE LOCATION OF ALL FLAGGERS) SHALL BE ADJUSTED TO FIT FIELD CONDITIONS AS APPROVED BY THE ENGINEER.
 THE FIRST ADVANCE WARNING SIGN SHOULD TYPICALLY BE LOCATED IN ADVANCE OF THE ANTICIPATED TRAFFIC BACKUP OR QUEUE.
 "W0" SIGNS ARE THE SAME AS "W" SIGNS EXCEPT THE BACKGROUND IS ORANGE.

WHEN A SIDE ROAD OR RAMP INTERSECTS THE FACILITY ON WHICH THE TRAFFIC CONTROL DEVICES ARE TO BE INSTALLED, THE SPECIAL PROVISIONS PROVIDED IN THE PLANS AND/OR THE SPECIAL PROVISIONS OR AS APPROVED BY THE ENGINEER.
 INSTALL TEMPORARY RUMBLE STRIPS PER MANUFACTURER'S RECOMMENDATIONS. PLACE ADVANCE SIGNING PRIOR TO INSTALLING TEMPORARY RUMBLE STRIPS. ALL SIGNS ARE 48" X 48" UNLESS OTHERWISE NOTED.
 FLAGGERS SHALL BE IN SIGHT OF EACH OTHER OR IN DIRECT COMMUNICATION. THE SPACING OF THE SIGN SHALL BE ACCORDING TO THE SPECIAL PROVISIONS. THE SIGN SHALL BE EQUIPPED WITH A STOP/SLOW PADDLE FASTENED ON SUPPORT STAFF. THE FLAGGING OPERATION IS NOT IN EFFECT UNTIL ALL TEMPORARY RUMBLE STRIPS PRIOR TO COVERING OR REMOVING ALL ADVANCE SIGNING.

- * UTILIZE TEMPORARY RUMBLE STRIPS WHEN FLAGGING OPERATION IS ANTICIPATED TO BE STATIONARY IN EXCESS OF TWO HOURS.
- ① FOR A MOVING WORK OPERATION, SIGNING AND TEMPORARY RUMBLE STRIPS (IF USED) SHALL BE REESTABLISHED (AS SMALL TANGENTLY AS PRACTICAL) AT APPROXIMATELY 3,500 FOOT INTERVALS IN THE MOVING WORK OPERATION OR AS APPROVED BY THE ENGINEER.
- ② SIGN NOT REQUIRED IF FLAGGING OPERATION OCCURS WITHIN A SIGNED ROAD WORK ZONE AREA.
- ③ EACH TEMPORARY RUMBLE STRIP ARRAY CONSISTS OF THREE RUMBLE STRIPS SPACED ACCORDING TO MANUFACTURER'S RECOMMENDATION, PLACED TRANSVERSE ACROSS THE LANE AT LOCATIONS SHOWN.



Proposal Schedule of Items

Proposal ID: 20161213039

Project(s): 1610-03-72, 1610-04-74

SECTION: 0001

Contract Items

Alt Set ID:

Alt Mbr ID:

Proposal Line Number	Item ID Description	Approximate Quantity and Units	Unit Price	Bid Amount
0010	203.0100 Removing Small Pipe Culverts	9.000 EACH	_____	_____
0020	204.0110 Removing Asphaltic Surface	55.000 SY	_____	_____
0030	204.0115 Removing Asphaltic Surface Butt Joints	1,057.000 SY	_____	_____
0040	204.0120 Removing Asphaltic Surface Milling	155,332.000 SY	_____	_____
0050	204.0150 Removing Curb & Gutter	790.000 LF	_____	_____
0060	204.9060.S Removing (item description) 01. Steel Apron Endwalls 57X38-Inch	3.000 EACH	_____	_____
0070	205.0100 Excavation Common	2,443.000 CY	_____	_____
0080	205.0400 Excavation Marsh	120.000 CY	_____	_____
0090	208.0100 Borrow	987.000 CY	_____	_____
0100	211.0400 Prepare Foundation for Asphaltic Shoulders	67.200 STA	_____	_____
0110	213.0100 Finishing Roadway (project) 01. 1610-04-74	1.000 EACH	_____	_____
0120	305.0110 Base Aggregate Dense 3/4-Inch	8,770.000 TON	_____	_____
0130	305.0120 Base Aggregate Dense 1 1/4-Inch	6,815.000 TON	_____	_____
0140	305.0500 Shaping Shoulders	871.000 STA	_____	_____
0150	416.0508 Concrete Roundabout Truck Apron 8-Inch	130.000 SY	_____	_____
0160	440.4410 Incentive IRI Ride	32,980.000 DOL	1.00000	32,980.00



Proposal Schedule of Items

Proposal ID: 20161213039

Project(s): 1610-03-72, 1610-04-74

SECTION: 0001

Contract Items

Alt Set ID:

Alt Mbr ID:

Proposal Line Number	Item ID Description	Approximate Quantity and Units	Unit Price	Bid Amount
0170	455.0605 Tack Coat	15,600.000 GAL	_____.	_____.
0180	460.2000 Incentive Density HMA Pavement	19,030.000 DOL	1.00000	19,030.00
0190	460.4110.S Reheating HMA Pavement Longitudinal Joints	43,534.000 LF	_____.	_____.
0200	460.6443 HMA Pavement 3 MT 58-34 H	965.000 TON	_____.	_____.
0210	460.6444 HMA Pavement 4 MT 58-34 H	28,755.000 TON	_____.	_____.
0220	465.0105 Asphaltic Surface	168.000 TON	_____.	_____.
0230	465.0110 Asphaltic Surface Patching	75.000 TON	_____.	_____.
0240	465.0120 Asphaltic Surface Driveways and Field Entrances	115.000 TON	_____.	_____.
0250	465.0125 Asphaltic Surface Temporary	50.000 TON	_____.	_____.
0260	465.0315 Asphaltic Flumes	8.000 SY	_____.	_____.
0270	465.0425 Asphaltic Shoulder Rumble Strips 2-Lane Rural	80,385.000 LF	_____.	_____.
0280	465.0475 Asphalt Center Line Rumble Strips 2-Lane Rural	36,900.000 LF	_____.	_____.
0290	520.8700 Cleaning Culvert Pipes	25.000 EACH	_____.	_____.
0300	521.1018 Apron Endwalls for Culvert Pipe Steel 18-Inch	2.000 EACH	_____.	_____.
0310	521.1024 Apron Endwalls for Culvert Pipe Steel 24-Inch	7.000 EACH	_____.	_____.



Proposal Schedule of Items

Proposal ID: 20161213039

Project(s): 1610-03-72, 1610-04-74

SECTION: 0001 Contract Items

Alt Set ID:

Alt Mbr ID:

Proposal Line Number	Item ID Description	Approximate Quantity and Units	Unit Price	Bid Amount
0320	521.1030 Apron Endwalls for Culvert Pipe Steel 30-Inch	4.000 EACH	_____.	_____.
0330	521.1042 Apron Endwalls for Culvert Pipe Steel 42-Inch	4.000 EACH	_____.	_____.
0340	521.1249 Apron Endwalls for Pipe Arch Steel 49x33-Inch	4.000 EACH	_____.	_____.
0350	521.1257 Apron Endwalls for Pipe Arch Steel 57x38-Inch	3.000 EACH	_____.	_____.
0360	521.1264 Apron Endwalls for Pipe Arch Steel 64x43-Inch	2.000 EACH	_____.	_____.
0370	529.0118 Culvert Pipe Corrugated Steel Aluminum Coated 18-Inch	24.000 LF	_____.	_____.
0380	529.0124 Culvert Pipe Corrugated Steel Aluminum Coated 24-Inch	116.000 LF	_____.	_____.
0390	529.0130 Culvert Pipe Corrugated Steel Aluminum Coated 30-Inch	75.000 LF	_____.	_____.
0400	529.0142 Culvert Pipe Corrugated Steel Aluminum Coated 42-Inch	130.000 LF	_____.	_____.
0410	529.0349 Pipe Arch Corrugated Steel Aluminum Coated 49x33-Inch	136.000 LF	_____.	_____.
0420	529.0357 Pipe Arch Corrugated Steel Aluminum Coated 57x38-Inch	48.000 LF	_____.	_____.
0430	529.0364 Pipe Arch Corrugated Steel Aluminum Coated 64x43-Inch	60.000 LF	_____.	_____.
0440	601.0411 Concrete Curb & Gutter 30-Inch Type D	514.000 LF	_____.	_____.
0450	601.0553 Concrete Curb & Gutter 4-Inch Sloped 36-Inch Type D	108.000 LF	_____.	_____.



Proposal Schedule of Items

Proposal ID: 20161213039

Project(s): 1610-03-72, 1610-04-74

SECTION: 0001

Contract Items

Alt Set ID:

Alt Mbr ID:

Proposal Line Number	Item ID Description	Approximate Quantity and Units	Unit Price	Bid Amount
0460	601.0582 Concrete Curb & Gutter 4-Inch Sloped 36-Inch Type T	356.000 LF	_____	_____
0470	602.0415 Concrete Sidewalk 6-Inch	240.000 SF	_____	_____
0480	606.0200 Riprap Medium	40.000 CY	_____	_____
0490	611.9710 Salvaged Inlet Covers	1.000 EACH	_____	_____
0500	614.0010 Barrier System Grading Shaping Finishing	30.000 EACH	_____	_____
0510	614.0920 Salvaged Rail	3,070.000 LF	_____	_____
0520	614.2300 MGS Guardrail 3	2,225.000 LF	_____	_____
0530	614.2340 MGS Guardrail 3 L	1,150.000 LF	_____	_____
0540	614.2610 MGS Guardrail Terminal EAT	32.000 EACH	_____	_____
0550	618.0100 Maintenance And Repair of Haul Roads (project) 01. 1610-04-74	1.000 EACH	_____	_____
0560	619.1000 Mobilization	1.000 EACH	_____	_____
0570	620.0300 Concrete Median Sloped Nose	100.000 SF	_____	_____
0580	624.0100 Water	150.000 MGAL	_____	_____
0590	625.0500 Salvaged Topsoil	5,580.000 SY	_____	_____
0600	627.0200 Mulching	5,580.000 SY	_____	_____
0610	628.1504 Silt Fence	7,500.000 LF	_____	_____



Proposal Schedule of Items

Proposal ID: 20161213039

Project(s): 1610-03-72, 1610-04-74

SECTION: 0001

Contract Items

Alt Set ID:

Alt Mbr ID:

Proposal Line Number	Item ID Description	Approximate Quantity and Units	Unit Price	Bid Amount
0620	628.1520 Silt Fence Maintenance	7,500.000 LF	_____.	_____.
0630	628.1905 Mobilizations Erosion Control	3.000 EACH	_____.	_____.
0640	628.1910 Mobilizations Emergency Erosion Control	2.000 EACH	_____.	_____.
0650	628.7015 Inlet Protection Type C	1.000 EACH	_____.	_____.
0660	628.7504 Temporary Ditch Checks	60.000 LF	_____.	_____.
0670	628.7555 Culvert Pipe Checks	46.000 EACH	_____.	_____.
0680	629.0210 Fertilizer Type B	3.570 CWT	_____.	_____.
0690	630.0130 Seeding Mixture No. 30	109.000 LB	_____.	_____.
0700	633.5200 Markers Culvert End	44.000 EACH	_____.	_____.
0710	634.0614 Posts Wood 4x6-Inch X 14-FT	25.000 EACH	_____.	_____.
0720	634.0616 Posts Wood 4x6-Inch X 16-FT	77.000 EACH	_____.	_____.
0730	634.0810 Posts Tubular Steel 2x2-Inch X 10-FT	2.000 EACH	_____.	_____.
0740	634.0816 Posts Tubular Steel 2x2-Inch X 16-FT	1.000 EACH	_____.	_____.
0750	637.2210 Signs Type II Reflective H	806.120 SF	_____.	_____.
0760	637.2215 Signs Type II Reflective H Folding	10.360 SF	_____.	_____.
0770	637.2230 Signs Type II Reflective F	155.000 SF	_____.	_____.
0780	638.2102 Moving Signs Type II	1.000 EACH	_____.	_____.



Proposal Schedule of Items

Proposal ID: 20161213039

Project(s): 1610-03-72, 1610-04-74

SECTION: 0001 Contract Items

Alt Set ID: Alt Mbr ID:

Proposal Line Number	Item ID Description	Approximate Quantity and Units	Unit Price	Bid Amount
0790	638.2602 Removing Signs Type II	112.000 EACH	_____	_____
0800	638.3000 Removing Small Sign Supports	133.000 EACH	_____	_____
0810	641.8100 Overhead Sign Support (structure) 01. S-10-007	LS	LUMP SUM	_____
0820	641.8100 Overhead Sign Support (structure) 02. S-10-008	LS	LUMP SUM	_____
0830	642.5001 Field Office Type B	1.000 EACH	_____	_____
0840	643.0100 Traffic Control (project) 01. 1610-04-74	1.000 EACH	_____	_____
0850	643.0100 Traffic Control (project) 02. 1610-03-72	1.000 EACH	_____	_____
0860	643.0300 Traffic Control Drums	4,268.000 DAY	_____	_____
0870	643.0715 Traffic Control Warning Lights Type C	1,045.000 DAY	_____	_____
0880	643.0900 Traffic Control Signs	3,950.000 DAY	_____	_____
0890	645.0120 Geotextile Type HR	176.000 SY	_____	_____
0900	646.0106 Pavement Marking Epoxy 4-Inch	88,020.000 LF	_____	_____
0910	646.0126 Pavement Marking Epoxy 8-Inch	1,930.000 LF	_____	_____
0920	646.0406 Pavement Marking Same Day Epoxy 4-Inch	30,700.000 LF	_____	_____
0930	646.0600 Removing Pavement Markings	1,200.000 LF	_____	_____
0940	647.0166 Pavement Marking Arrows Epoxy Type 2	10.000 EACH	_____	_____



Proposal Schedule of Items

Proposal ID: 20161213039

Project(s): 1610-03-72, 1610-04-74

SECTION: 0001 Contract Items

Alt Set ID: Alt Mbr ID:

Proposal Line Number	Item ID Description	Approximate Quantity and Units	Unit Price	Bid Amount
0950	647.0356 Pavement Marking Words Epoxy	4.000 EACH	_____.	_____.
0960	647.0566 Pavement Marking Stop Line Epoxy 18-Inch	136.000 LF	_____.	_____.
0970	647.0726 Pavement Marking Diagonal Epoxy 12-Inch	430.000 LF	_____.	_____.
0980	647.0955 Removing Pavement Markings Arrows	6.000 EACH	_____.	_____.
0990	647.0965 Removing Pavement Markings Words	6.000 EACH	_____.	_____.
1000	648.0100 Locating No-Passing Zones	8.500 MI	_____.	_____.
1010	649.0400 Temporary Pavement Marking Removable Tape 4-Inch	4,280.000 LF	_____.	_____.
1020	649.1800 Temporary Pavement Marking Arrows Removable Tape	10.000 EACH	_____.	_____.
1030	650.4500 Construction Staking Subgrade	3,080.000 LF	_____.	_____.
1040	650.5000 Construction Staking Base	3,080.000 LF	_____.	_____.
1050	650.5500 Construction Staking Curb Gutter and Curb & Gutter	978.000 LF	_____.	_____.
1060	650.6000 Construction Staking Pipe Culverts	14.000 EACH	_____.	_____.
1070	650.8000 Construction Staking Resurfacing Reference	43,600.000 LF	_____.	_____.
1080	650.9910 Construction Staking Supplemental Control (project) 01. 1610-04-74	LS	LUMP SUM	_____.
1090	650.9910 Construction Staking Supplemental Control (project) 02. 1610-03-72	LS	LUMP SUM	_____.



Proposal Schedule of Items

Proposal ID: 20161213039

Project(s): 1610-03-72, 1610-04-74

SECTION: 0001

Contract Items

Alt Set ID:

Alt Mbr ID:

Proposal Line Number	Item ID Description	Approximate Quantity and Units	Unit Price	Bid Amount
1100	650.9920 Construction Staking Slope Stakes	3,080.000 LF	_____.	_____.
1110	652.0210 Conduit Rigid Nonmetallic Schedule 40 1-Inch	12.000 LF	_____.	_____.
1120	652.0225 Conduit Rigid Nonmetallic Schedule 40 2-Inch	3,170.000 LF	_____.	_____.
1130	652.0235 Conduit Rigid Nonmetallic Schedule 40 3-Inch	290.000 LF	_____.	_____.
1140	652.0615 Conduit Special 3-Inch	882.000 LF	_____.	_____.
1150	652.0800 Conduit Loop Detector	1,392.000 LF	_____.	_____.
1160	653.0135 Pull Boxes Steel 24x36-Inch	12.000 EACH	_____.	_____.
1170	653.0140 Pull Boxes Steel 24x42-Inch	11.000 EACH	_____.	_____.
1180	654.0101 Concrete Bases Type 1	4.000 EACH	_____.	_____.
1190	654.0102 Concrete Bases Type 2	6.000 EACH	_____.	_____.
1200	654.0105 Concrete Bases Type 5	6.000 EACH	_____.	_____.
1210	654.0217 Concrete Control Cabinet Bases Type 9 Special	1.000 EACH	_____.	_____.
1220	655.0230 Cable Traffic Signal 5-14 AWG	3,084.000 LF	_____.	_____.
1230	655.0240 Cable Traffic Signal 7-14 AWG	592.000 LF	_____.	_____.
1240	655.0260 Cable Traffic Signal 12-14 AWG	704.000 LF	_____.	_____.
1250	655.0320 Cable Type UF 2-10 AWG Grounded	2,310.000 LF	_____.	_____.



Proposal Schedule of Items

Proposal ID: 20161213039

Project(s): 1610-03-72, 1610-04-74

SECTION: 0001

Contract Items

Alt Set ID:

Alt Mbr ID:

Proposal Line Number	Item ID Description	Approximate Quantity and Units	Unit Price	Bid Amount
1260	655.0515 Electrical Wire Traffic Signals 10 AWG	4,238.000 LF	_____.	_____.
1270	655.0615 Electrical Wire Lighting 10 AWG	1,170.000 LF	_____.	_____.
1280	655.0700 Loop Detector Lead In Cable	5,514.000 LF	_____.	_____.
1290	655.0800 Loop Detector Wire	5,266.000 LF	_____.	_____.
1300	656.0200 Electrical Service Meter Breaker Pedestal (location) 01. STH 13 & CTH A	LS	LUMP SUM	_____.
1310	657.0100 Pedestal Bases	6.000 EACH	_____.	_____.
1320	657.0255 Transformer Bases Breakaway 11 1/2-Inch Bolt Circle	10.000 EACH	_____.	_____.
1330	657.0310 Poles Type 3	4.000 EACH	_____.	_____.
1340	657.0322 Poles Type 5-Aluminum	6.000 EACH	_____.	_____.
1350	657.0590 Trombone Arms 20-FT	1.000 EACH	_____.	_____.
1360	657.0595 Trombone Arms 25-FT	3.000 EACH	_____.	_____.
1370	657.0705 Luminaire Arms Truss Type 4 1/2-Inch Clamp 10-FT	6.000 EACH	_____.	_____.
1380	657.0709 Luminaire Arms Truss Type 4-Inch Clamp 12-FT	4.000 EACH	_____.	_____.
1390	658.0110 Traffic Signal Face 3-12 Inch Vertical	6.000 EACH	_____.	_____.
1400	658.0120 Traffic Signal Face 5-12 Inch Vertical	2.000 EACH	_____.	_____.
1410	658.0155 Traffic Signal Face 3-12 Inch Horizontal	2.000 EACH	_____.	_____.



Proposal Schedule of Items

Proposal ID: 20161213039

Project(s): 1610-03-72, 1610-04-74

SECTION: 0001 Contract Items

Alt Set ID: Alt Mbr ID:

Proposal Line Number	Item ID Description	Approximate Quantity and Units	Unit Price	Bid Amount
1420	658.0165 Traffic Signal Face 5-12 Inch Horizontal	2.000 EACH	_____.	_____.
1430	658.0215 Backplates Signal Face 3 Section 12-Inch	8.000 EACH	_____.	_____.
1440	658.0225 Backplates Signal Face 5 Section 12-Inch	4.000 EACH	_____.	_____.
1450	659.1115 Luminaires Utility LED A	6.000 EACH	_____.	_____.
1460	659.1125 Luminaires Utility LED C	4.000 EACH	_____.	_____.
1470	690.0150 Sawing Asphalt	2,002.000 LF	_____.	_____.
1480	ASP.1T0A On-the-Job Training Apprentice at \$5.00/HR	630.000 HRS	5.00000	3,150.00
1490	ASP.1T0G On-the-Job Training Graduate at \$5.00/HR	2,000.000 HRS	5.00000	10,000.00
1500	SPV.0060 Special 01. Install State Furnished LED Modules	44.000 EACH	_____.	_____.
1510	SPV.0060 Special 02. Install State Furnished Traffic Signal Standards 13-FT	2.000 EACH	_____.	_____.
1520	SPV.0060 Special 03. Install State Furnished Traffic Signal Standards 15-FT	2.000 EACH	_____.	_____.
1530	SPV.0060 Special 04. Remove, Salvage, and Reinstall Traffic Signal Standard	2.000 EACH	_____.	_____.
1540	SPV.0060 Special 05. Reconstruct Sanitary Sewer Manhole	2.000 EACH	_____.	_____.
1550	SPV.0090 Special 01. Concrete Curb and Gutter Cure and Seal Treatment	978.000 LF	_____.	_____.



Proposal Schedule of Items

Proposal ID: 20161213039

Project(s): 1610-03-72, 1610-04-74

SECTION: 0001 Contract Items

Alt Set ID: Alt Mbr ID:

Proposal Line Number	Item ID Description	Approximate Quantity and Units	Unit Price	Bid Amount
1560	SPV.0105 Special 01. Inst Dept Furn Ornamental Signal Mounting Hardware For TS, STH 13 & CTH A	LS	LUMP SUM	_____.
1570	SPV.0105 Special 02. Signal Mounting Hardware for Pole Mountings, STH 13 & CTH A	LS	LUMP SUM	_____.
1580	SPV.0105 Special 03. Prepare Foundation for Asphaltic Paving Special	LS	LUMP SUM	_____.
1590	SPV.0105 Special 04. Milling and Removing Temporary Joint	LS	LUMP SUM	_____.
1600	SPV.0105 Special 05. Material Transfer Vehicle	LS	LUMP SUM	_____.
1610	SPV.0165 Special 01. Concrete Sidewalk Cure and Seal Treatment	240.000 SF	_____.	_____.
1620	SPV.0165 Special 02. Concrete Median Slope Nose Cure and Seal Treatment	100.000 SF	_____.	_____.
1630	SPV.0105 Special 06. Temporary Portable Rumble Strips	LS	LUMP SUM	_____.
Section: 0001			Total:	_____.
			Total Bid:	_____.