



Wisconsin Department of Transportation

February 2, 2017

Division of Transportation Systems Development

Bureau of Project Development
 4802 Sheboygan Avenue, Rm 601
 P O Box 7916
 Madison, WI 53707-7916

Telephone: (608) 266-1631
 Facsimile (FAX): (608) 266-8459

NOTICE TO ALL CONTRACTORS:

**Proposal #13: 9995-05-71, WISC 2017 008
 C Marinette, Hattie St.
 Menominee River Bridge & Approaches
 Loc Str
 Marinette County**

Letting of February 14, 2017

This is Addendum No. 01, which provides for the following:

Special Provisions

Revised Special Provisions	
Article No.	Description
6	Utilities

Schedule of Items

Added Bid Item Quantities					
Bid Item	Item Description	Unit	Old Quantity	Revised Quantity	Proposal Total
416.0610	Drilled Tie Bars	Each	0	51	51
646.0600	Removing Pavement Marking	LF	0	126	126
650.7500	Construction Staking Concrete Barrier	LF	0	41	41

Plan Sheets

Revised Plan Sheets	
Plan Sheet	Plan Sheet Title (brief description of changes to sheet)
15	Plan Grades (revised sidewalk grade)
25	Miscellaneous Quantities (added drilled tie bars table and revised table for concrete curb and gutter to include remarks)
27	Miscellaneous Quantities (added removing pavement marking table)
29	Miscellaneous Quantities (added item for construction staking concrete barrier)
152	Cross Sections (added cross section information)
153	Cross Sections (added cross section information)
154	Cross Sections (added cross section information)

155	Cross Sections (added cross section information)
156	Cross Sections (added cross section information)
157	Cross Sections (added cross section information)
158	Cross Sections (added cross section information)
159	Cross Sections (added cross section information)
160	Cross Sections (added cross section information)

The responsibility for notifying potential subcontractors and suppliers of these changes remains with the prime contractor.

Sincerely,

Mike Coleman

Proposal Development Specialist
Proposal Management Section

ADDENDUM NO. 01

9995-05-71

February 2, 2017

Special Provisions

6. Utilities

*Replace paragraph three under section titled **Wisconsin Public Service (Electric)** with the following:*

Contact WPS three weeks before May 1, 2017 to begin removal of their electric facilities. WPS will de-energize and discontinue use of their electric facilities on the Hattie Street Bridge by May 1, 2017. Contact WPS prior to beginning construction to confirm the electric facilities have been de-energized and removed from service.

Schedule of Items

Attached, dated February 2, 2017, are the revised Schedule of Items Pages 1 – 9.

Plan Sheets

The following 8½ x 11-inch sheets are attached and made part of the plans for this proposal:
Revised: 15, 25, 27, 29, and 152 - 160.

END OF ADDENDUM

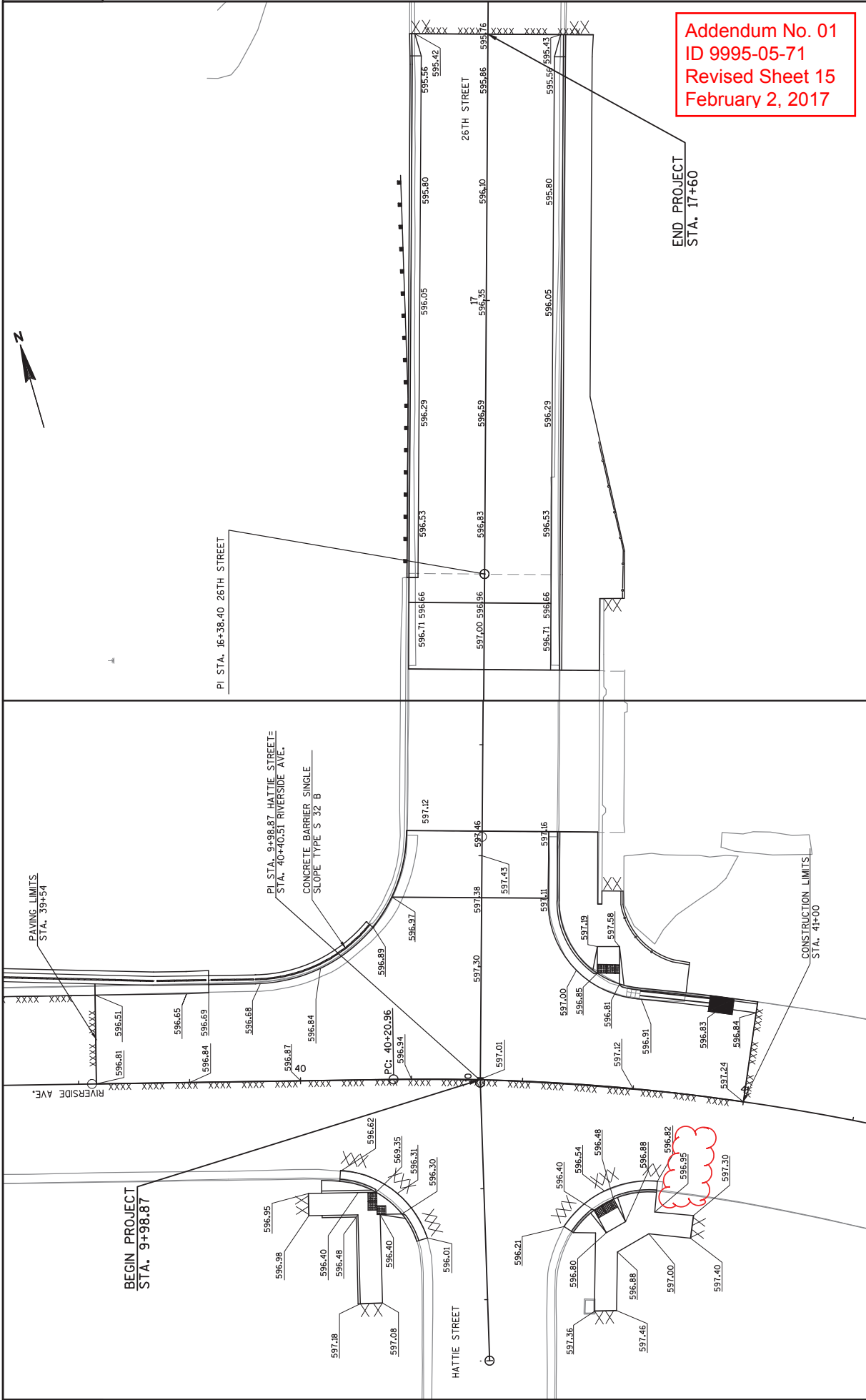

Addendum No. 01
 ID 9995-05-71
 Revised Sheet 15
 February 2, 2017

BASE AGGREGATE DENSE AND WATER

STATION	TO	STATION	LOCATION	305.0120 1 1/4-INCH TON	624.0100 WATER MGAL
9+88	-	10+56	HATTIE STREET	140	2
16+17	-	17+60	HATTIE STREET	475	4
38+87	-	40+11	RIVERSIDE AVENUE	120	1
40+66	-	41+00	RIVERSIDE AVENUE	25	1
TOTALS				760	8

SIDEWALK

STATION	TO	STATION	LOCATION	602.0405 SIDEWALK 4-INCH SF	602.0515 CURB RAMP DETECTABLE WARNING FIELD NATURAL PATINA SF
9+47	-	9+73	HATTIE ST. RT	235	10
9+50	-	9+78	HATTIE ST. LT	195	12
9+79	-	9+82	HATTIE ST. LT	20	-
10+20	-	10+56	HATTIE ST. RT	485	10
16+17	-	17+60	HATTIE ST. RT	1090	-
TOTALS				2,025	32

STEEL PLATE BEAM GUARD & MGS GUARDRAIL

STATION	TO	STATION	LOCATION	614.2500 MGS THREE BEAM TRANSITION LF	614.2610 MGS GUARDRAIL TERMINAL EAST EACH
16+38.0	-	170+30.5	HATTIE ST. LT	39.5	1
TOTALS				39.5	1

CONCRETE BARRIER TYPES

STATION	TO	STATION	LOCATION	603.1132 LF
39+80	-	40+11	HATTIE STREET, LT	31
10+28	-	10+34	HATTIE STREET, LT	10
TOTALS				41

PF RAILING

STATION	TO	STATION	LOCATION	513.2050.S LF
10+43	-	10+52	HATTIE ST	22
14+00	-	14+12	HATTIE ST	37
TOTALS				59

CONCRETE PAVEMENT

STATION	TO	STATION	LOCATION	415.0080 CONCRETE PAVEMENT 8 INCH SY	415.0410 CONCRETE PAVEMENT APPROACH SLAB SY	416.0620 DRILLED DOWEL BARS EACH	SPV.0180.01 CONCRETE JOINT SEALING SY
9+88	-	10+41	HATTIE STREET	235	-	-	235
10+41	-	10+56	HATTIE STREET	55	-	-	-
16+17	-	16+32	HATTIE STREET	50	-	-	-
39+96	-	40+11	RIVERSIDE AVENUE	42	-	-	42
40+66	-	41+00	RIVERSIDE AVENUE	78	-	14	78
TOTALS				355	105	14	355

ASPHALTIC PAVEMENT

STATION	TO	STATION	LOCATION	450.4000 HMA COLD WEATHER PAVING TON	455.0605 TACK COAT GAL	460.5243 HMA PAVEMENT 3 LT 58.34 S TON	460.5244 HMA PAVEMENT 4 LT 58.34 S TON
16+32	-	17+60	HATTIE ST	125	23	75	50
38+92	-	39+54	RIVERSIDE AVE	8	-	8	8
39+54	-	39+96	RIVERSIDE AVE	27	7	15	12
TOTALS				160	30	90	70

Addendum No. 01
ID 9995-05-71
Revised Sheet 25
February 2, 2017

DRILLED TIE BARS

STATION	TO	STATION	LOCATION	416.0610 DRILLED TIE BARS EACH
9+64	-	9+78	HATTIE STREET, LT	8
9+65	-	9+73	HATTIE STREET, RT	8
39+96	-	41+00	RIVERSIDE AVENUE	35
TOTALS				51

CONCRETE CURB AND GUTTER

STATION	TO	STATION	LOCATION	601.0409 30-INCH TYPE A LF	601.0411 30-INCH TYPE D LF	601.0584 30-INCH TYPE TBT LF	REMARKS
9+64	-	9+78	HATTIE STREET, LT	24	-	-	
9+65	-	9+73	HATTIE STREET, RT	22	-	-	
10+15	-	10+56	HATTIE STREET, RT	75	-	-	
16+17	-	16+32	HATTIE STREET, RT	15	-	-	
16+32	-	17+60	HATTIE STREET, RT	-	128	-	
16+38	-	16+88	HATTIE STREET, LT	-	-	40	DRIVEWAY ENTRANCE CURB
16+88	-	17+60	HATTIE STREET, LT	5	82	-	
38+87	-	38+92	RIVERSIDE AVE, LT	-	-	-	
TOTALS				141	210	40	

ALL ITEMS ARE CATEGORY 0010 UNLESS OTHERWISE STATED

TRAFFIC CONTROL

LOCATION	APPROXIMATE SERVICE DAYS	643.0410 BARRICADES TYPE II NO. IN SERVICE	643.0420 BARRICADES TYPE II NO. IN SERVICE	643.0705 WARNING LIGHTS TYPE A NO. IN SERVICE	643.0900 SIGNS NO. IN SERVICE	643.1050 FCMS NO. IN SERVICE	REMARKS
HATTIE ST SOUTH OF BRIDGE	165	-	11	1815	16	2640	8
26TH STREET NORTH OF BRIDGE	165	-	11	1815	16	2640	8
RIVERSIDE AVE WEST APPROACH	165	-	7	1155	6	960	3
RIVERSIDE AVE & STATE STREET	165	-	2	330	4	660	1
RIVERSIDE AVE EAST APPROACH	165	-	7	1155	6	960	3
RIVERSIDE AVE & PEDESTRIAN SIGNING	165	-	2	330	4	660	1
PHASE 1 PEDESTRIAN CROSSING REPLACEMENT	14	10	140	5	70	-	12
PHASE 2 PEDESTRIAN CROSSING REPLACEMENT	14	10	140	5	70	-	12
TOTALS		610	7400	8,580	4,956	14	

SEE SDD ADVANCED CLOSURE SIGNING - SEE BARRICADES AND SIGNS FOR MAINLINE CLOSURES DETAIL C
 SEE SDD ADVANCED CLOSURE SIGNING - SEE BARRICADES AND SIGNS FOR MAINLINE CLOSURES DETAIL C
 SEE SDD BARRICADES AND SIGNS FOR SIDEROAD CLOSURES DETAIL 1
 SEE SDD BARRICADES AND SIGNS FOR MAINLINE CLOSURES DETAIL E
 SEE SDD BARRICADES AND SIGNS FOR SIDEROAD CLOSURES DETAIL 1
 SEE SDD BARRICADES AND SIGNS FOR MAINLINE CLOSURES DETAIL E
 SEE SDD TRAFFIC CONTROL, PEDESTRIAN ACCOMMODATION
 SEE SDD TRAFFIC CONTROL, PEDESTRIAN ACCOMMODATION
 SEE SDD TRAFFIC CONTROL, PEDESTRIAN ACCOMMODATION

PAVEMENT MARKING

STATION	TO	STATION	LOCATION	646.0106 EPOXY YELLOW 4-INCH	647.0566 STOPLINE EPOXY 6-INCH	647.0766 EPOXY CROSSWALK 6-INCH	REMARKS
9+69	-	9+70	HATTIE ST	-	-	36	
9+75	-	9+76	HATTIE ST	-	-	45	
10+35	-	10+38	HATTIE ST	-	24	-	
10+35	-	17+60	HATTIE ST	1,450	-	-	DOUBLE YELLOW CENTERLINE
39+54	-	40+04	RIVERSIDE AVE	100	-	-	DOUBLE YELLOW CENTERLINE
40+65	-	40+67	RIVERSIDE AVE	-	-	47	
40+71	-	40+73	RIVERSIDE AVE	-	-	42	
40+76	-	40+76	RIVERSIDE AVE	-	21	-	
40+76	-	41+00	RIVERSIDE AVE	50	-	-	DOUBLE YELLOW CENTERLINE
TOTALS				1,600	45	170	

REMOVING SIGNS & SUPPORTS

STATION	LOCATION	638.2602 SIGNS TYPE II EACH	638.3000 SMALL SIGN SUPPORTS EACH	644.1420.S SF	REMARKS
10+46	HATTIE ST, LT	2	-	-	
11+63	HATTIE ST, RT	1	-	-	
12+78	HATTIE ST, RT	1	-	-	
15+20	HATTIE ST, RT	1	-	-	
16+47	HATTIE ST, LT	1	-	-	
TOTALS		8	3	-	
16+92	HATTIE ST, LT	1	1	-	
17+13	HATTIE ST, RT	1	1	-	
TOTALS		8	3	-	

REMOVING PAVEMENT MARKING

STATION	TO	STATION	LOCATION	646.0600 REMOVING PAVEMENT MARKINGS LF	REMARKS
9+69	-	9+70	HATTIE ST	36	CROSSWALK
9+75	-	9+76	HATTIE ST	45	CROSSWALK
40+65	-	40+67	RIVERSIDE AVE	24	CROSSWALK
40+71	-	40+73	RIVERSIDE AVE	21	CROSSWALK
TOTALS				126	

Addendum No. 01
 ID 9995-05-71
 Revised Sheet 27
 February 2, 2017

CONSTRUCTION STAKING

CATEGORY	STATION	TO	STATION	LOCATION	650.4000 STORM SEWER SYSTEM EACH		650.5000 BASE		650.5500 CURB, GUTTER, AND CURB AND GUTTER		650.6500 STRUCTURE LAYOUT B-38-0021		650.7000 CONCRETE PAVEMENT		650.7500 CONCRETE BARRIER		650.8500 ELECTRICAL INSTALLATIONS		650.9910 SUPPLEMENTAL CONTROL		650.9920 SLOPE STAKES	
					LF	LF	LF	LF	LF	LF	LF	LF	LF	LF	LF	LF	LF	LF	LF	LF	LF	LF
0010	9+47	-	10+55		-	57	-	28	-	-	-	57	-	-	-	-	-	-	-	-	-	57
	10+28	-	10+34		-	-	-	-	-	-	-	-	10	-	-	-	-	-	-	-	-	-
	16+17	-	17+60		-	143	128	250	-	-	-	15	-	-	-	-	-	-	-	-	-	143
	38+87	-	40+11		-	124	109	12	-	-	-	15	-	-	-	-	-	-	-	-	-	124
	39+80	-	40+11		-	-	-	-	-	-	-	-	31	-	-	-	-	-	-	-	-	-
	40+66	-	41+00		1	34	-	-	-	-	-	34	-	-	-	-	-	-	-	-	-	34
	PROJECT																					
	SUBTOTALS				1	358	237	290	0	0	1	121	41	1	1	1	1	1	1	1	1	358
0020	10+56	-	16+17	HATTIE STREET	-	-	-	-	-	-	1	-	-	-	-	-	-	-	-	-	-	-
	SUBTOTALS				0	0	0	0	0	1	1	0	0	0	0	0	0	0	0	0	0	0

SAWING PAVEMENT

STATION	LOCATION	690.0150 SAWING ASPHALT		690.0250 SAWING CONCRETE		REMARKS
		LF	LF	LF	LF	
9+47	HATTIE ST, RT	-	5	5	5	SIDEWALK
9+50	HATTIE ST, LT	-	5	5	5	SIDEWALK
9+64 - 9+75	HATTIE ST, RT	-	30	30	30	ROAD
9+64 - 9+80	HATTIE ST, LT	-	31	31	31	ROAD
10+42	HATTIE ST, RT	-	5	5	5	SIDEWALK
16+33	HATTIE ST, RT	-	8	8	8	SIDEWALK
17+60	HATTIE ST	32	5	5	5	ROAD/SIDEWALK
38+84 - 41+00	RIVERSIDE AVE	-	261	261	261	ROAD
TOTALS		32	350			

TEMPORARY THREE BEAM CONNECTION LEFT IN PLACE

STATION	LOCATION	SPV.0060.04 EACH
39+80	RIVERSIDE AVE, LT	1
TOTAL		1

CONCRETE BARRIER TEMPORARY PRECAST LEFT IN PLACE

STATION	LOCATION	SPV.0090.01 LF
39+17	RIVERSIDE AVE, RT	63
TOTAL		63

REMOVE AND REINSTALL CHAIN LINK FENCE

STATION	LOCATION	SPV.0090.02 LF
16+38	HATTIE STREET, LT	10
TOTAL		10

CONCRETE PAVEMENT JOINT LAYOUT

STATION	SPV.0105.01 LS
39+17	1
TOTAL	1

Addendum No. 01
ID 9995-05-71
Revised Sheet 29
February 2, 2017

ALL ITEMS ARE CATEGORY 0010 UNLESS OTHERWISE STATED

Addendum No. 01
 ID 9995-05-71
 Revised Sheet 152
 February 2, 2017

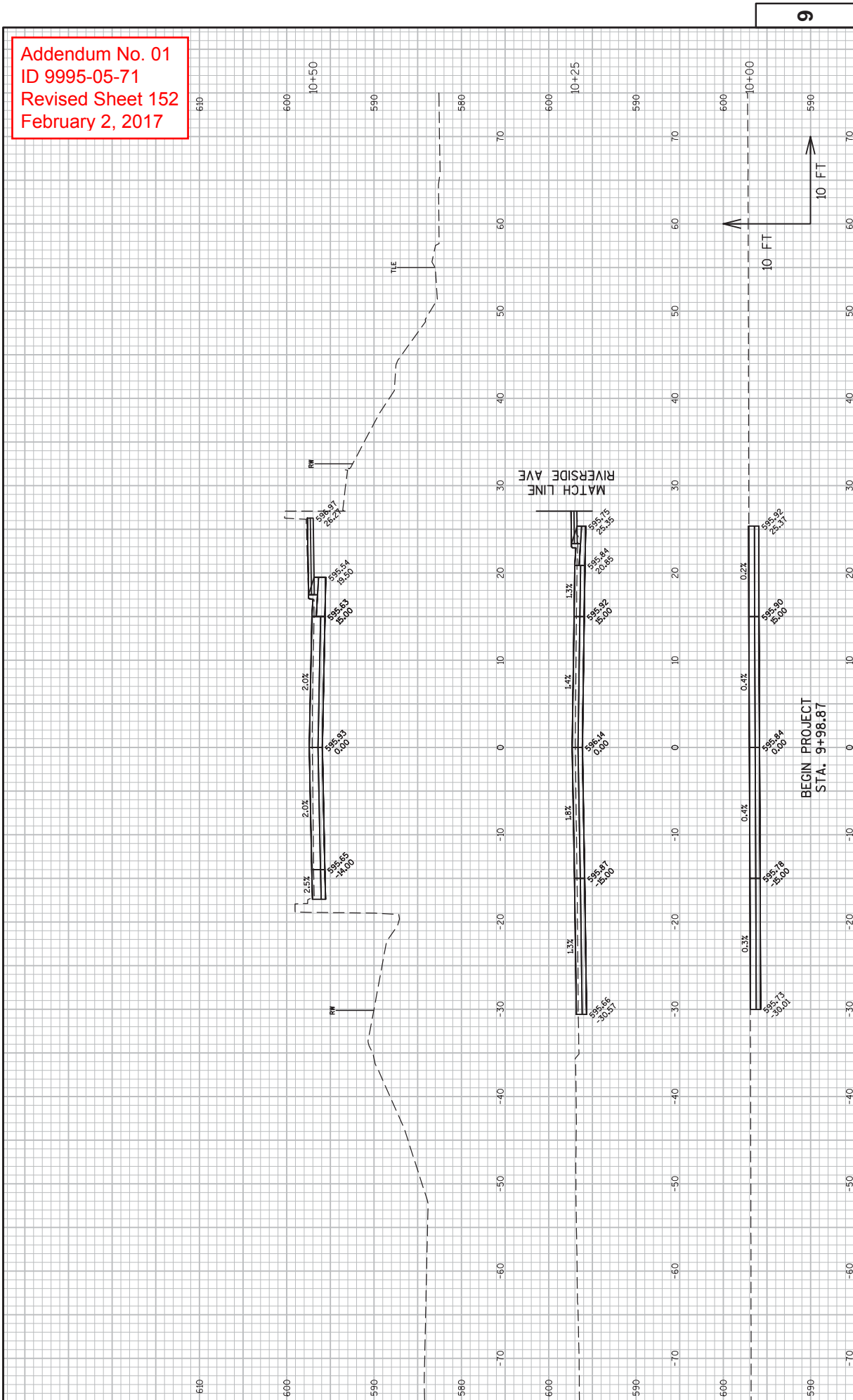

Addendum No. 01
 ID 9995-05-71
 Revised Sheet 153
 February 2, 2017

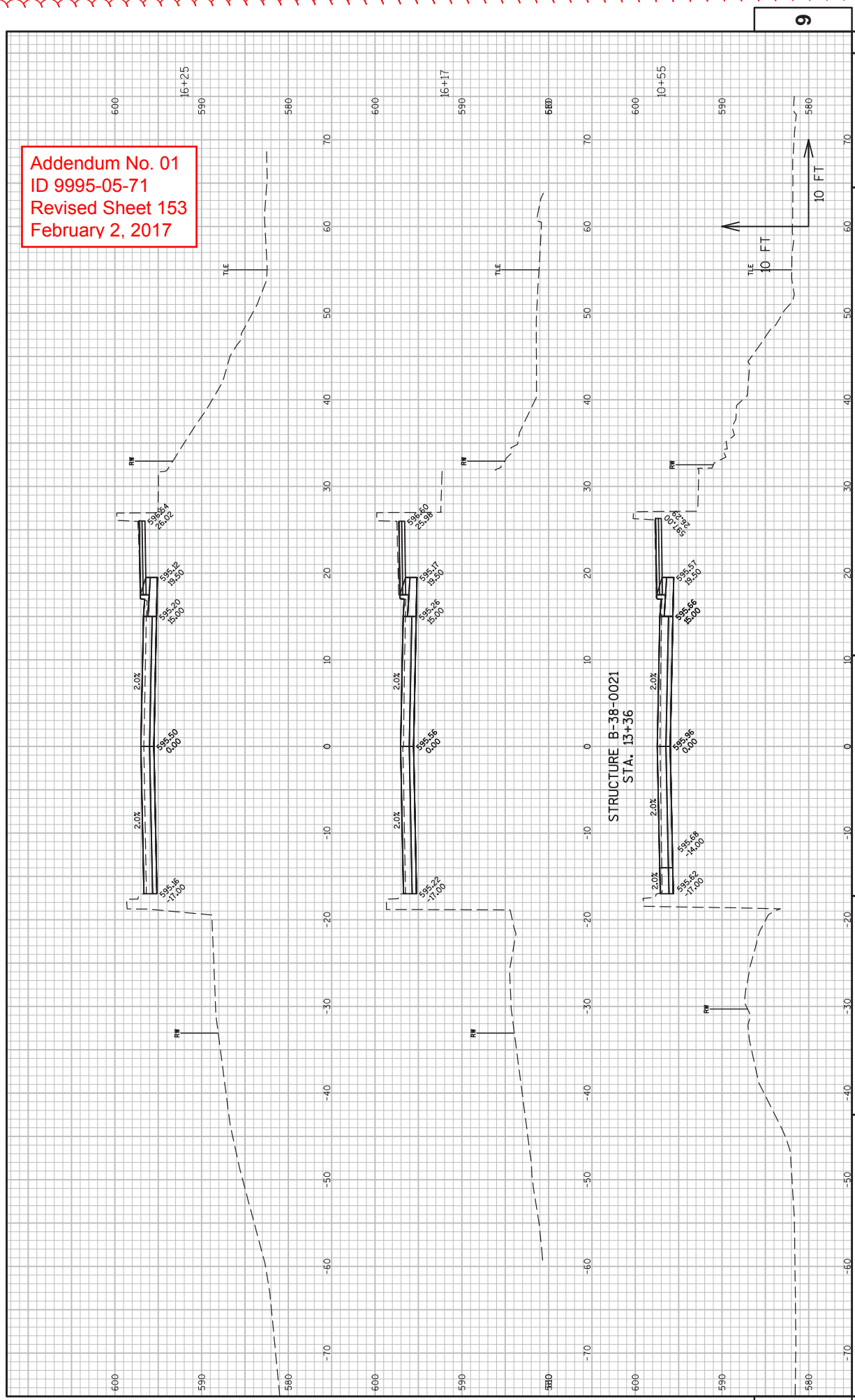

Addendum No. 01
 ID 9995-05-71
 Revised Sheet 154
 February 2, 2017

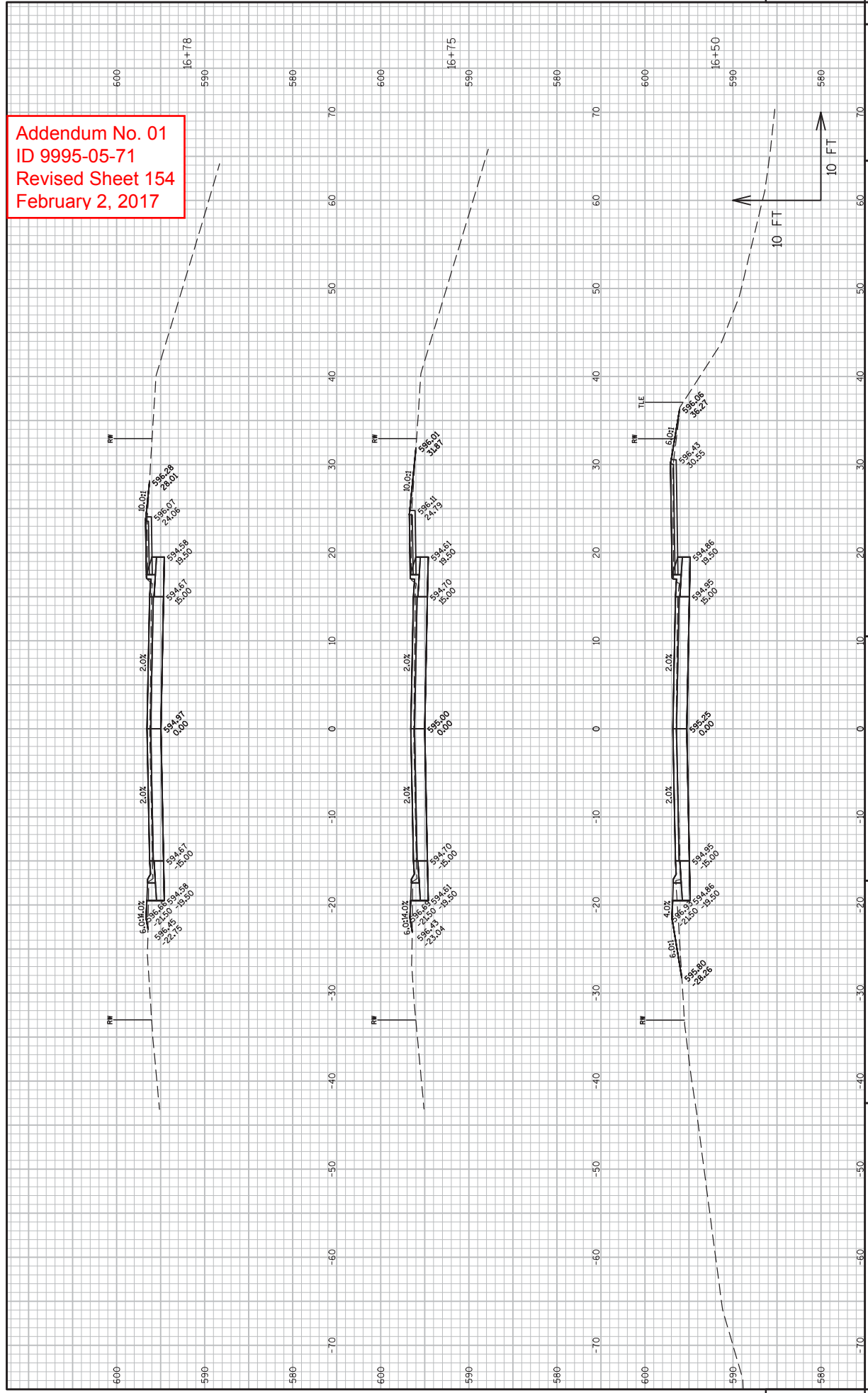

Addendum No. 01
 ID 9995-05-71
 Revised Sheet 155
 February 2, 2017

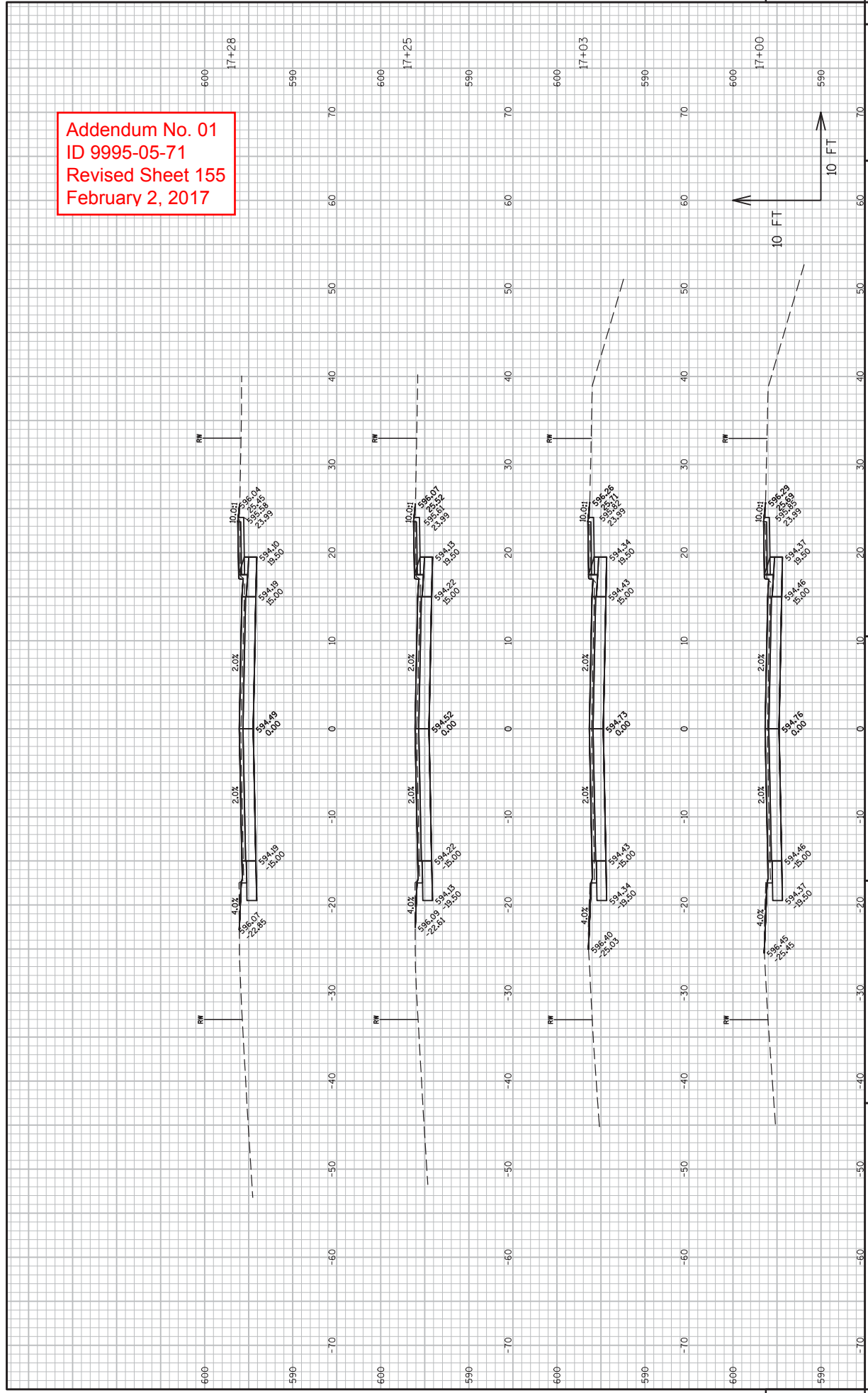

Addendum No. 01
 ID 9995-05-71
 Revised Sheet 156
 February 2, 2017

END PROJECT
 STA. 17+60.00

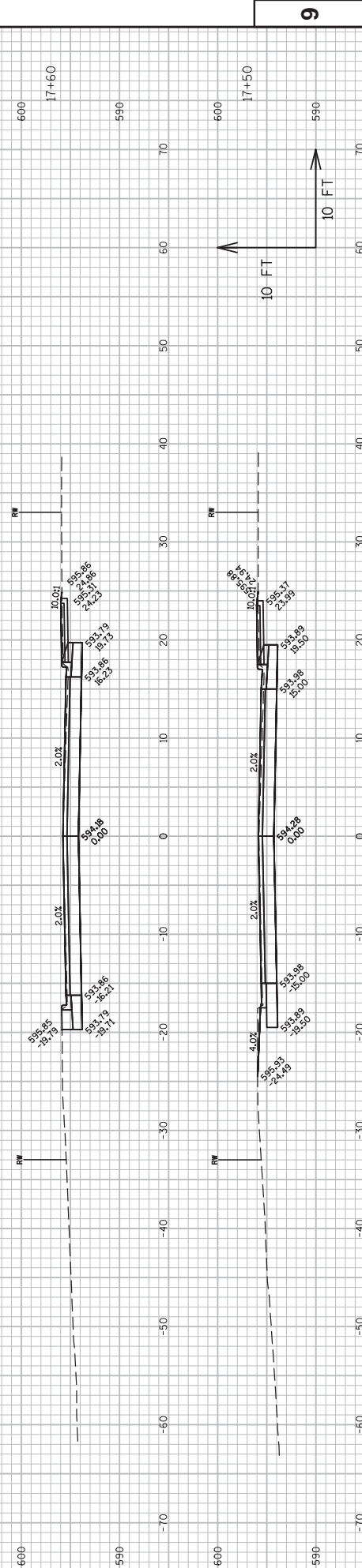

Addendum No. 01
 ID 9995-05-71
 Revised Sheet 157
 February 2, 2017

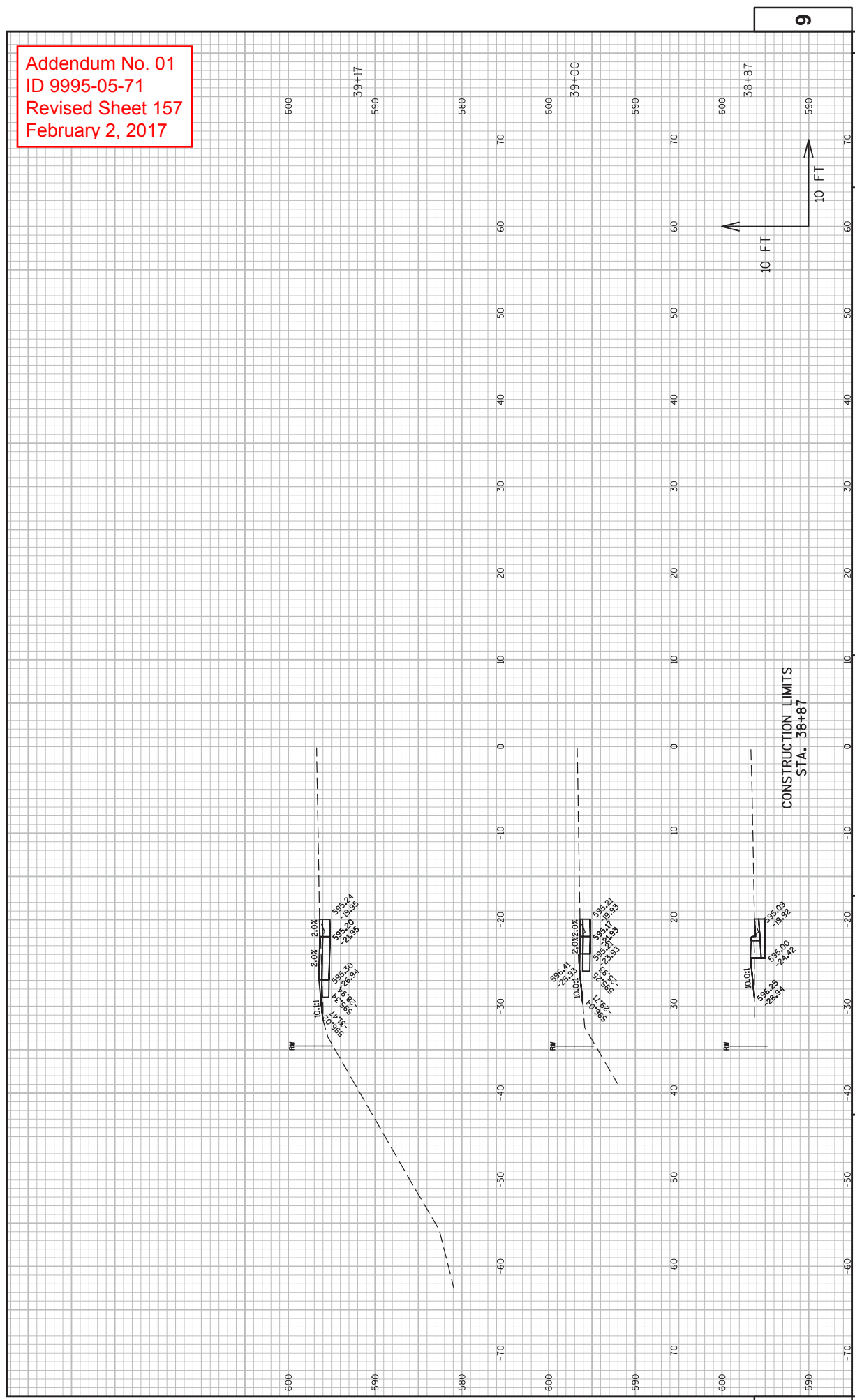

Addendum No. 01
 ID 9995-05-71
 Revised Sheet 158
 February 2, 2017

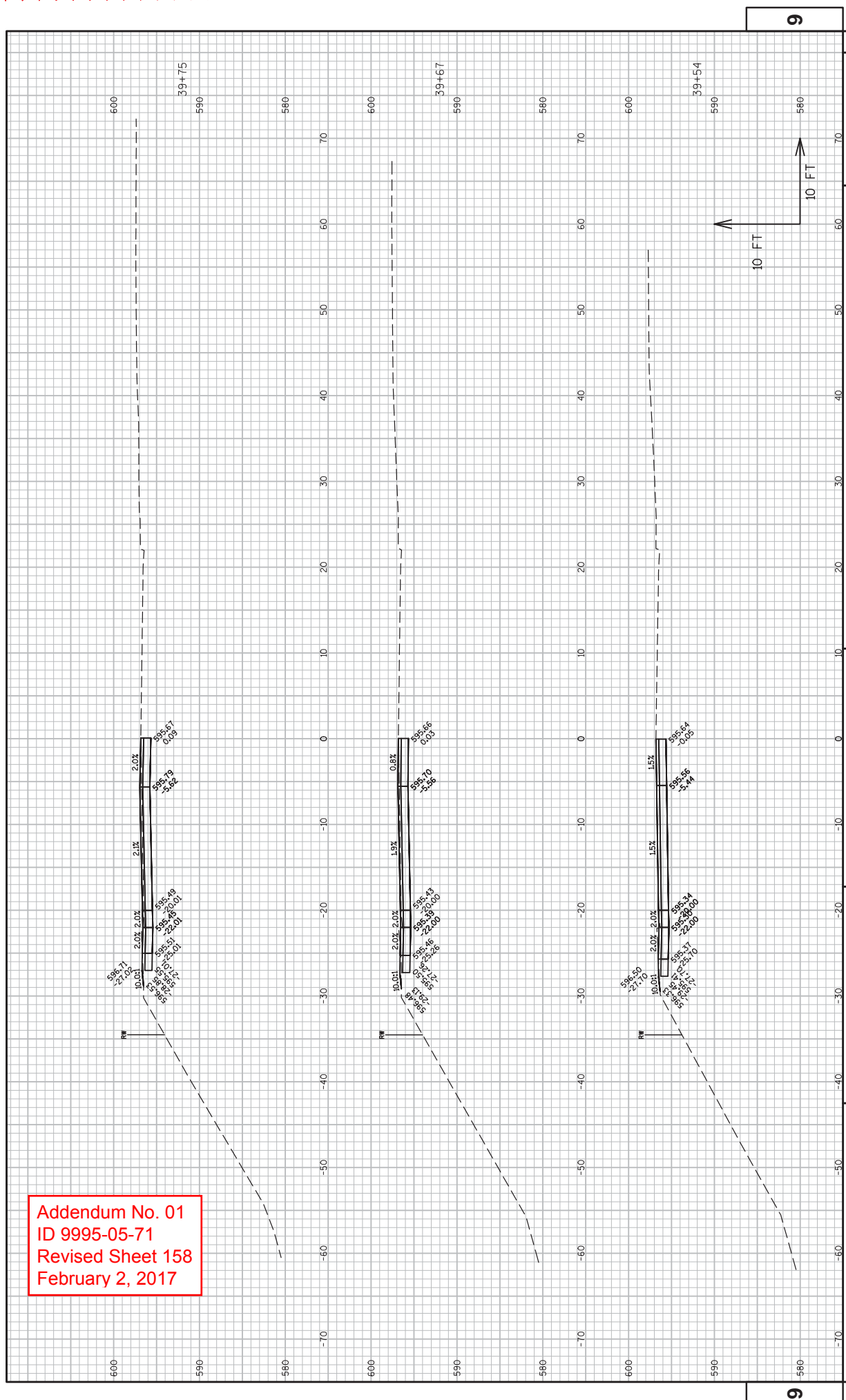

Addendum No. 01
 ID 9995-05-71
 Revised Sheet 159
 February 2, 2017

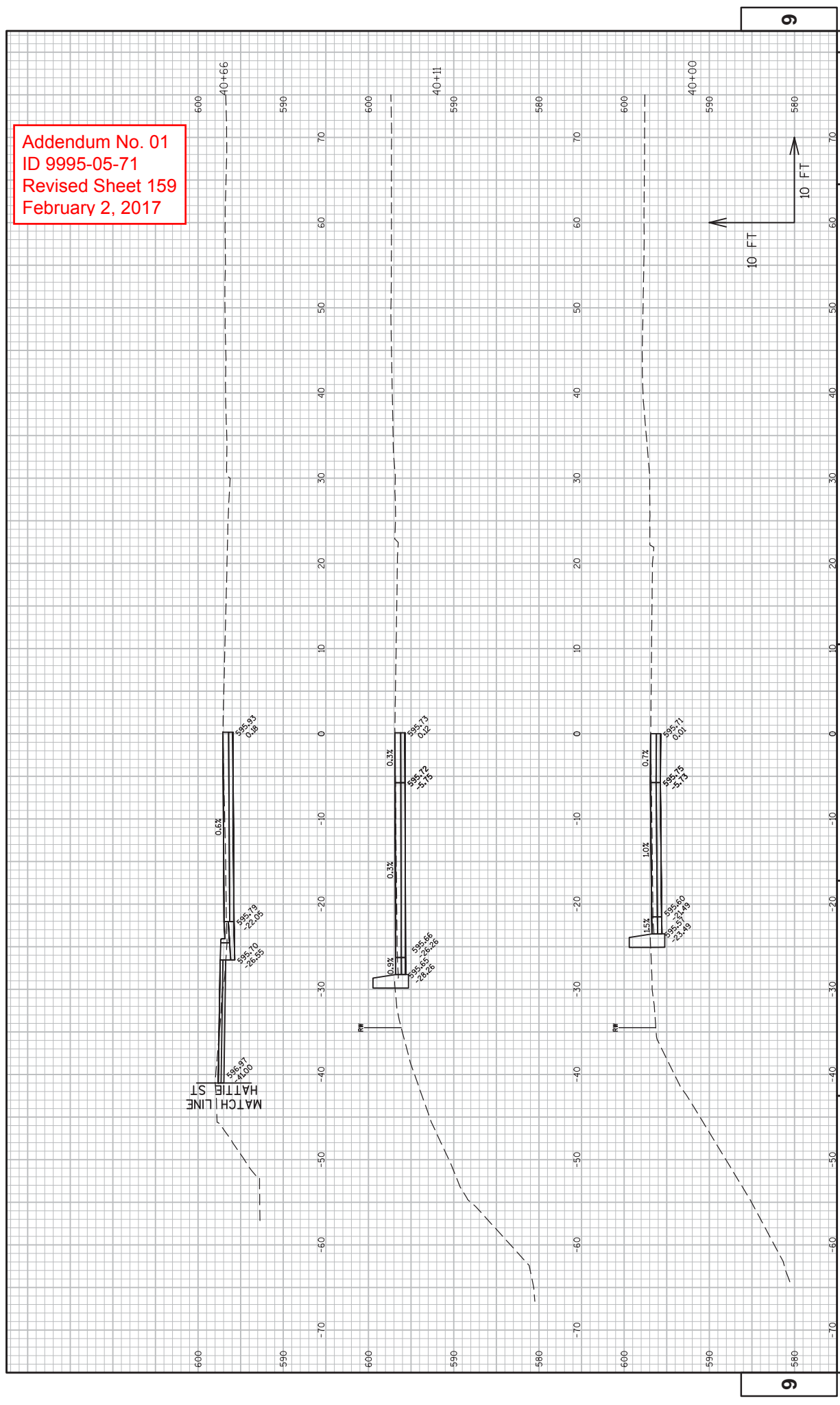

Addendum No. 01
 ID 9995-05-71
 Revised Sheet 160
 February 2, 2017

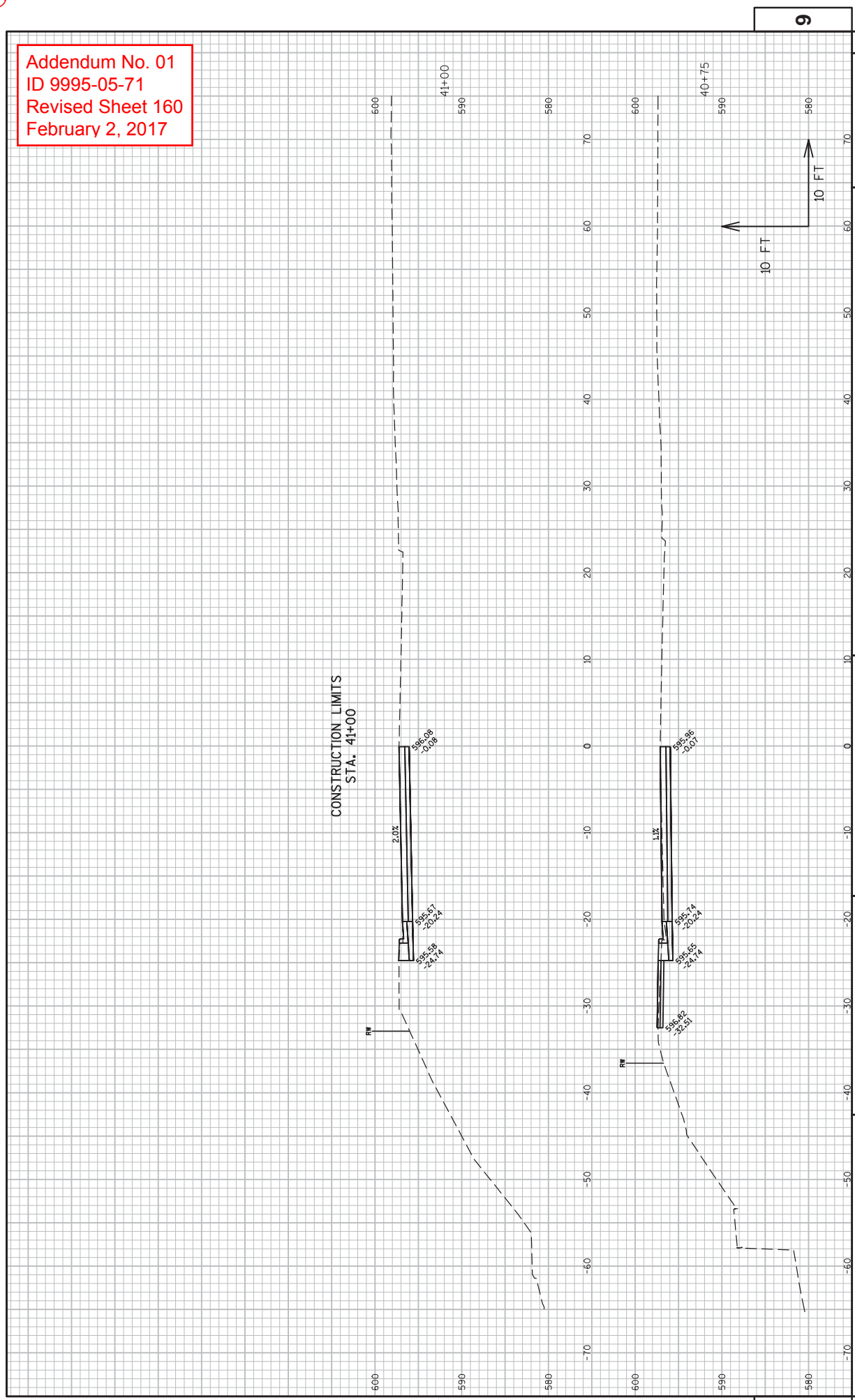

PROJECT NO: 9995-05-71
 COUNTY: MARINETTE
 CROSS SECTIONS: RIVERSIDE AVENUE
 SHEET 160
 E

FILE NAME : V:\TRANS-GB\450406 HATTIE ST\ROADWAY\C3D\SHEETS\PLAN\090201.XS.DWG
 LAYOUT NAME : 1_0902(9)
 PLOT DATE : 7/26/2016 9:56 AM
 PLOT BY : DANA, ANDY
 PLOT NAME :
 PLOT SCALE : 1 IN=10 FT
 WSDOT/CADD SHEET 49



Proposal Schedule of Items

Proposal ID: 20170214013 Project(s): 9995-05-71

Federal ID(s): WISC 2017008

SECTION: 0001 Contract Items

Alt Set ID: Alt Mbr ID:

Proposal Line Number	Item ID Description	Approximate Quantity and Units	Unit Price	Bid Amount
0010	203.0210.S Abatement of Asbestos Containing Material (structure) 01. B-38-21	LS	LUMP SUM	_____.
0020	203.0600.S Removing Old Structure Over Waterway With Minimal Debris (station) 01. 13+36	LS	LUMP SUM	_____.
0030	204.0100 Removing Pavement	585.000 SY	_____.	_____.
0040	204.0150 Removing Curb & Gutter	490.000 LF	_____.	_____.
0050	204.0155 Removing Concrete Sidewalk	235.000 SY	_____.	_____.
0060	204.0165 Removing Guardrail	104.000 LF	_____.	_____.
0070	204.0195 Removing Concrete Bases	1.000 EACH	_____.	_____.
0080	204.9090.S Removing (item description) 01. Pipe Railing	58.000 LF	_____.	_____.
0090	205.0100 Excavation Common **P**	532.000 CY	_____.	_____.
0100	206.1000 Excavation for Structures Bridges (structure) 01. B-38-21	LS	LUMP SUM	_____.
0110	210.1500 Backfill Structure Type A	40.000 TON	_____.	_____.
0120	213.0100 Finishing Roadway (project) 01. 9995-05-71	1.000 EACH	_____.	_____.
0130	305.0120 Base Aggregate Dense 1 1/4-Inch	760.000 TON	_____.	_____.
0140	415.0080 Concrete Pavement 8-Inch	355.000 SY	_____.	_____.
0150	415.0410 Concrete Pavement Approach Slab	105.000 SY	_____.	_____.



Proposal Schedule of Items

Proposal ID: 20170214013 Project(s): 9995-05-71

Federal ID(s): WISC 2017008

SECTION: 0001 Contract Items

Alt Set ID: Alt Mbr ID:

Proposal Line Number	Item ID Description	Approximate Quantity and Units	Unit Price	Bid Amount
0160	416.0620 Drilled Dowel Bars	14.000 EACH	_____.	_____.
0170	450.4000 HMA Cold Weather Paving	160.000 TON	_____.	_____.
0180	455.0605 Tack Coat	30.000 GAL	_____.	_____.
0190	460.2000 Incentive Density HMA Pavement	128.000 DOL	1.00000	128.00
0200	460.5243 HMA Pavement 3 LT 58-34 S	90.000 TON	_____.	_____.
0210	460.5244 HMA Pavement 4 LT 58-34 S	70.000 TON	_____.	_____.
0220	502.0100 Concrete Masonry Bridges	1,048.000 CY	_____.	_____.
0230	502.3100 Expansion Device (structure) 01. B-38-21	LS	LUMP SUM	_____.
0240	502.3200 Protective Surface Treatment	2,724.000 SY	_____.	_____.
0250	502.3210 Pigmented Surface Sealer	493.000 SY	_____.	_____.
0260	502.4204 Adhesive Anchors No. 4 Bar	1,528.000 EACH	_____.	_____.
0270	502.4205 Adhesive Anchors No. 5 Bar	346.000 EACH	_____.	_____.
0280	505.0600 Bar Steel Reinforcement HS Coated Structures	219,100.000 LB	_____.	_____.
0290	506.2605 Bearing Pads Elastomeric Non-Laminated	20.000 EACH	_____.	_____.
0300	506.6000 Bearing Assemblies Expansion (structure) 01. B-38-21	12.000 EACH	_____.	_____.



Proposal Schedule of Items

Proposal ID: 20170214013 Project(s): 9995-05-71

Federal ID(s): WISC 2017008

SECTION: 0001 Contract Items

Alt Set ID: Alt Mbr ID:

Proposal Line Number	Item ID Description	Approximate Quantity and Units	Unit Price	Bid Amount
0310	506.7050.S Removing Bearings (structure) 01. B-38-21	12.000 EACH	_____.	_____.
0320	509.1500 Concrete Surface Repair	200.000 SF	_____.	_____.
0330	509.5100.S Polymer Overlay	330.000 SY	_____.	_____.
0340	513.2001 Railing Pipe (structure) 01. B-38-21	662.000 LF	_____.	_____.
0350	513.2050.S Railing Pipe	59.000 LF	_____.	_____.
0360	513.7011 Railing Steel Type C2 (structure) 01. B-38-21	1,242.000 LF	_____.	_____.
0370	514.0450 Floor Drains Type WF	8.000 EACH	_____.	_____.
0380	514.2608 Downspout 8-Inch	56.000 LF	_____.	_____.
0390	516.0500 Rubberized Membrane Waterproofing	27.000 SY	_____.	_____.
0400	601.0409 Concrete Curb & Gutter 30-Inch Type A	141.000 LF	_____.	_____.
0410	601.0411 Concrete Curb & Gutter 30-Inch Type D	210.000 LF	_____.	_____.
0420	601.0584 Concrete Curb & Gutter 4-Inch Sloped 30-Inch Type TBT	40.000 LF	_____.	_____.
0430	601.0600 Concrete Curb Pedestrian	40.000 LF	_____.	_____.
0440	602.0405 Concrete Sidewalk 4-Inch	2,025.000 SF	_____.	_____.
0450	602.0515 Curb Ramp Detectable Warning Field Natural Patina	32.000 SF	_____.	_____.
0460	603.1132 Concrete Barrier Type S32	41.000 LF	_____.	_____.



Proposal Schedule of Items

Proposal ID: 20170214013 Project(s): 9995-05-71

Federal ID(s): WISC 2017008

SECTION: 0001 Contract Items

Alt Set ID: Alt Mbr ID:

Proposal Line Number	Item ID Description	Approximate Quantity and Units	Unit Price	Bid Amount
0470	608.3012 Storm Sewer Pipe Class III-A 12-Inch	18.000 LF	_____.	_____.
0480	611.0410 Reconstructing Catch Basins	1.000 EACH	_____.	_____.
0490	611.0603 Inlet Covers Type A-S	1.000 EACH	_____.	_____.
0500	611.1003 Catch Basins 3-FT Diameter	1.000 EACH	_____.	_____.
0510	611.9710 Salvaged Inlet Covers	1.000 EACH	_____.	_____.
0520	614.0150 Anchor Assemblies for Steel Plate Beam Guard	1.000 EACH	_____.	_____.
0530	614.2500 MGS Thrie Beam Transition	39.500 LF	_____.	_____.
0540	614.2610 MGS Guardrail Terminal EAT	1.000 EACH	_____.	_____.
0550	619.1000 Mobilization	1.000 EACH	_____.	_____.
0560	624.0100 Water	8.000 MGAL	_____.	_____.
0570	625.0100 Topsoil **P**	250.000 SY	_____.	_____.
0580	628.1504 Silt Fence	530.000 LF	_____.	_____.
0590	628.1520 Silt Fence Maintenance	1,060.000 LF	_____.	_____.
0600	628.1905 Mobilizations Erosion Control	3.000 EACH	_____.	_____.
0610	628.1910 Mobilizations Emergency Erosion Control	2.000 EACH	_____.	_____.
0620	628.2006 Erosion Mat Urban Class I Type A **P**	250.000 SY	_____.	_____.



Proposal Schedule of Items

Proposal ID: 20170214013 Project(s): 9995-05-71

Federal ID(s): WISC 2017008

SECTION: 0001 Contract Items

Alt Set ID: Alt Mbr ID:

Proposal Line Number	Item ID Description	Approximate Quantity and Units	Unit Price	Bid Amount
0630	628.7005 Inlet Protection Type A	2.000 EACH	_____.	_____.
0640	628.7020 Inlet Protection Type D	8.000 EACH	_____.	_____.
0650	629.0210 Fertilizer Type B **P**	0.200 CWT	_____.	_____.
0660	630.0140 Seeding Mixture No. 40 **P**	5.000 LB	_____.	_____.
0670	630.0200 Seeding Temporary	3.000 LB	_____.	_____.
0680	634.0808 Posts Tubular Steel 2x2-Inch X 8-FT	1.000 EACH	_____.	_____.
0690	634.0812 Posts Tubular Steel 2x2-Inch X 12-FT	2.000 EACH	_____.	_____.
0700	634.0814 Posts Tubular Steel 2x2-Inch X 14-FT	1.000 EACH	_____.	_____.
0710	637.2230 Signs Type II Reflective F	75.680 SF	_____.	_____.
0720	638.2602 Removing Signs Type II	8.000 EACH	_____.	_____.
0730	638.3000 Removing Small Sign Supports	3.000 EACH	_____.	_____.
0740	642.5201 Field Office Type C	1.000 EACH	_____.	_____.
0750	643.0100 Traffic Control (project) 01. 9995-05-71	1.000 EACH	_____.	_____.
0760	643.0410 Traffic Control Barricades Type II	610.000 DAY	_____.	_____.
0770	643.0420 Traffic Control Barricades Type III	7,400.000 DAY	_____.	_____.
0780	643.0705 Traffic Control Warning Lights Type A	8,580.000 DAY	_____.	_____.
0790	643.0900 Traffic Control Signs	4,956.000 DAY	_____.	_____.



Proposal Schedule of Items

Proposal ID: 20170214013 Project(s): 9995-05-71

Federal ID(s): WISC 2017008

SECTION: 0001 Contract Items

Alt Set ID: Alt Mbr ID:

Proposal Line Number	Item ID Description	Approximate Quantity and Units	Unit Price	Bid Amount
0800	643.1050 Traffic Control Signs PCMS	14.000 DAY	_____.	_____.
0810	644.1410.S Temporary Pedestrian Surface Asphalt	150.000 SF	_____.	_____.
0820	644.1601.S Temporary Curb Ramp	4.000 EACH	_____.	_____.
0830	644.1616.S Temporary Pedestrian Safety Fence	350.000 LF	_____.	_____.
0840	646.0106 Pavement Marking Epoxy 4-Inch	1,600.000 LF	_____.	_____.
0850	647.0566 Pavement Marking Stop Line Epoxy 18-Inch	45.000 LF	_____.	_____.
0860	647.0766 Pavement Marking Crosswalk Epoxy 6-Inch	170.000 LF	_____.	_____.
0870	650.4000 Construction Staking Storm Sewer	1.000 EACH	_____.	_____.
0880	650.4500 Construction Staking Subgrade	358.000 LF	_____.	_____.
0890	650.5000 Construction Staking Base	237.000 LF	_____.	_____.
0900	650.5500 Construction Staking Curb Gutter and Curb & Gutter	290.000 LF	_____.	_____.
0910	650.6500 Construction Staking Structure Layout (structure) 01. B-38-21	LS	LUMP SUM	_____.
0920	650.7000 Construction Staking Concrete Pavement	121.000 LF	_____.	_____.
0930	650.8500 Construction Staking Electrical Installations (project) 01. 9995-05-71	LS	LUMP SUM	_____.
0940	650.9910 Construction Staking Supplemental Control (project) 01. 6498-05-71	LS	LUMP SUM	_____.



Proposal Schedule of Items

Proposal ID: 20170214013 Project(s): 9995-05-71

Federal ID(s): WISC 2017008

SECTION: 0001 Contract Items

Alt Set ID: Alt Mbr ID:

Proposal Line Number	Item ID Description	Approximate Quantity and Units	Unit Price	Bid Amount
0950	650.9920 Construction Staking Slope Stakes	358.000 LF	_____.	_____.
0960	652.0125 Conduit Rigid Metallic 2-Inch	24.000 LF	_____.	_____.
0970	652.0225 Conduit Rigid Nonmetallic Schedule 40 2-Inch	1,386.000 LF	_____.	_____.
0980	652.0240 Conduit Rigid Nonmetallic Schedule 40 4-Inch	6.000 LF	_____.	_____.
0990	653.0140 Pull Boxes Steel 24x42-Inch	4.000 EACH	_____.	_____.
1000	653.0220 Junction Boxes 18x6x6-Inch	11.000 EACH	_____.	_____.
1010	653.0222 Junction Boxes 18x12x6-Inch	5.000 EACH	_____.	_____.
1020	653.0905 Removing Pull Boxes	2.000 EACH	_____.	_____.
1030	654.0105 Concrete Bases Type 5	3.000 EACH	_____.	_____.
1040	654.0224 Concrete Control Cabinet Bases Type L24	1.000 EACH	_____.	_____.
1050	655.0610 Electrical Wire Lighting 12 AWG	3,024.000 LF	_____.	_____.
1060	655.0620 Electrical Wire Lighting 8 AWG	4,225.000 LF	_____.	_____.
1070	656.0200 Electrical Service Meter Breaker Pedestal (location) 01. Station 16+50	LS	LUMP SUM	_____.
1080	657.6005.S Anchor Assemblies Light Poles on Structures	5.000 EACH	_____.	_____.
1090	659.2124 Lighting Control Cabinets 120/240 24-Inch	1.000 EACH	_____.	_____.



Proposal Schedule of Items

Proposal ID: 20170214013 Project(s): 9995-05-71

Federal ID(s): WISC 2017008

SECTION: 0001 Contract Items

Alt Set ID: Alt Mbr ID:

Proposal Line Number	Item ID Description	Approximate Quantity and Units	Unit Price	Bid Amount
1100	690.0150 Sawing Asphalt	32.000 LF	_____.	_____.
1110	690.0250 Sawing Concrete	350.000 LF	_____.	_____.
1120	715.0415 Incentive Strength Concrete Pavement	230.000 DOL	1.00000	230.00
1130	715.0502 Incentive Strength Concrete Structures	6,228.000 DOL	1.00000	6,228.00
1140	ASP.1T0A On-the-Job Training Apprentice at \$5.00/HR	1,200.000 HRS	5.00000	6,000.00
1150	ASP.1T0G On-the-Job Training Graduate at \$5.00/HR	600.000 HRS	5.00000	3,000.00
1160	SPV.0060 Special 01. Decorative Lighting Unit Type A	5.000 EACH	_____.	_____.
1170	SPV.0060 Special 02. Decorative Lighting Unit Type B	11.000 EACH	_____.	_____.
1180	SPV.0060 Special 03. Decorative Lighting Unit Type C	2.000 EACH	_____.	_____.
1190	SPV.0060 Special 04. Temporary Thrie Beam Connection Left In Place	1.000 EACH	_____.	_____.
1200	SPV.0060 Special 05. Fishing Platform Light Base	11.000 EACH	_____.	_____.
1210	SPV.0060 Special 06. Remove And Reinstall Pedestrian Lighting	1.000 EACH	_____.	_____.
1220	SPV.0090 Special 01. Concrete Barrier Temporary Precast Left In Place	63.000 LF	_____.	_____.
1230	SPV.0090 Special 02. Remove and Reinstall Chain Link Fence	10.000 LF	_____.	_____.



Proposal Schedule of Items

Proposal ID: 20170214013 Project(s): 9995-05-71
Federal ID(s): WISC 2017008

SECTION: 0001 Contract Items

Alt Set ID: Alt Mbr ID:

Table with 5 columns: Proposal Line Number, Item ID Description, Approximate Quantity and Units, Unit Price, Bid Amount. Rows include items 1240 through 1300, and a total row for Section 0001.

