



Wisconsin Department of Transportation

Division of Transportation Systems Development

Bureau of Project Development
 4802 Sheboygan Avenue, Rm 601
 P O Box 7916
 Madison, WI 53707-7916

March 4, 2017

Telephone: (608) 266-1631
 Facsimile (FAX): (608) 266-8459

NOTICE TO ALL CONTRACTORS:

Proposal #11: 5849-00-11, WISC 2017 100
City of Fitchburg, Lacy Road
Research Park Drive to Syene
Road
Local Street
Dane County

Project ID 5849-00-12
City of Fitchburg, Lacy Road
Research Park Drive to Syene
Road
Local Street
Dane County

Letting of March 14, 2017

This is Addendum No. 01, which provides for the following:

Schedule of Items:

Revised Bid Item Quantities					
Bid Item	Item Description	Unit	Old Quantity	Revised Quantity	Proposal Total
520.8000	Concrete Collars For Pipe	EA	3	1	4
602.0410	Concrete Sidewalk 5-Inch	SF	9,152	-2,683	6,469
602.0515	Curb Ramp Detectable Warning Field Natural Patina	SF	724	-36	688
608.0342	Storm Sewer Pipe Class III 42-Inch	LF	842	24	866
637.2210	Signs Type II Reflective Type H	SF	276.86	22.32	299.18
SPV.0090.05	Watermain 10-Inch	LF	422	6	428
SPV.0090.13	Sanitary Sewer Lateral 4-Inch	LF	433	26	459
SPV.0090.25	Storm Sewer Pipe Class III-B Perforated 42-Inch With 10-Foot Trench Width	LF	1,049	-24	1,025

Added Bid Item Quantities					
Bid Item	Item Description	Unit	Old Quantity	Revised Quantity	Proposal Total
602.0420	Concrete Sidewalk 7-Inch	SF	0	2,554	2,554
634.0414	Posts Wood 4x4-Inch X 14-Ft	EA	0	48	48
634.0416	Posts Wood 4x4-Inch X 16-Ft	EA	0	18	18

Deleted Bid Item Quantities					
Bid Item	Item Description	Unit	Old Quantity	Revised Quantity	Proposal Total
634.0614	Posts Wood 4x6-Inch X 14-Ft	EA	36	-36	0
634.0616	Posts Wood 4x6-Inch X 16-Ft	EA	18	-18	0

Plan Sheets:

Revised Plan Sheets	
Plan Sheet	Plan Sheet Title (brief description of changes to sheet)
17	Construction Detail (supplemented details for Manhole, Special with additional information)
23	Curb Ramp Details (revised some "Concrete Sidewalk 5-Inch" to "Concrete Sidewalk 7-Inch")
24	Curb Ramp Details (revised some "Concrete Sidewalk 5-Inch" to "Concrete Sidewalk 7-Inch")
25	Curb Ramp Details (revised some "Concrete Sidewalk 5-Inch" to "Concrete Sidewalk 7-Inch")
26	Curb Ramp Details (revised some "Concrete Sidewalk 5-Inch" to "Concrete Sidewalk 7-Inch")
27	Curb Ramp Details (revised some "Concrete Sidewalk 5-Inch" to "Concrete Sidewalk 7-Inch")
28	Curb Ramp Details (revised some "Concrete Sidewalk 5-Inch" to "Concrete Sidewalk 7-Inch")
29	Curb Ramp Details (revised some "Concrete Sidewalk 5-Inch" to "Concrete Sidewalk 7-Inch")
30	Curb Ramp Details (revised some "Concrete Sidewalk 5-Inch" to "Concrete Sidewalk 7-Inch")
31	Plan Details (revised some "Concrete Sidewalk 5-Inch" to "Concrete Sidewalk 7-Inch")
34	Plan Details (revised some "Concrete Sidewalk 5-Inch" to "Concrete Sidewalk 7-Inch")
36	Plan Details (revised some "Concrete Sidewalk 5-Inch" to "Concrete Sidewalk 7-Inch")
37	Plan Details (revised some "Concrete Sidewalk 5-Inch" to "Concrete Sidewalk 7-Inch")
39	Plan Details (revised some "Concrete Sidewalk 5-Inch" to "Concrete Sidewalk 7-Inch")
40	Plan Details (revised some "Concrete Sidewalk 5-Inch" to "Concrete Sidewalk 7-Inch")
41	Plan Details (revised some "Concrete Sidewalk 5-Inch" to "Concrete Sidewalk 7-Inch")
42	Plan Details (revised some "Concrete Sidewalk 5-Inch" to "Concrete Sidewalk 7-Inch")
62	Storm Sewer (revised storm structure 14.0 sump elevation)
64	Storm Sewer (revised storm structure 20.0 sump elevation)
66	Storm Sewer (revised storm structure 26.0 rim elevation)
73	Storm Sewer (revised a portion of the material of Pipe 311, added Concrete Collars for Pipe)
78	Utility Plan (added 4" Sanitary Lateral at Sta. 34+70)
84	Utility Plan (revised location of fire hydrant at Sta. 71+79)
120	Miscellaneous Quantities (added 1 Concrete Collar for Pipe; Revised Concrete Sidewalk 5-inch; Added Concrete Sidewalk 7-Inch; revised Curb Ramp Detectable Warning Field Natural Patina)
122	Miscellaneous Quantities (Changed Posts Wood 4x6 to Posts Wood 4x4)
123	Miscellaneous Quantities (Changed Posts Wood 4x6 to Posts Wood 4x4; added table for signing along shared-use path)
132	Miscellaneous Quantities (Revised Storm Sewer Pipe Class III 42-Inch and Storm Sewer Pipe Class III-B Perforated 42-Inch with 10-Foot Trench Width)
133	Miscellaneous Quantities (Revised Casting Elevations and Sump Elevations)
134	Miscellaneous Quantities (Revised Casting Elevations and Sump Elevations)

135	Miscellaneous Quantities (Added Sanitary Sewer Lateral at Sta. 34+70)
136	Miscellaneous Quantities (Revised Watermain 10-Inch at Sta. 71+80; Revised offset location of Relocating Fire Hydrant at Sta. 71+79)

Schedule of Items

Attached, dated March 4, 2017, are the revised Schedule of Items Pages 1 – 17.

Plan Sheets

The following 8½ x 11-inch sheets are attached and made part of the plans for this proposal:
Revised: 17, 23 - 31, 34, 36, 37, 39, 40, 41, 42, 62, 64, 66, 73, 78, 84, 120, 122, 123, and 132 - 136.

The responsibility for notifying potential subcontractors and suppliers of these changes remains with the prime contractor.

Sincerely,

Mike Coleman

Proposal Development Specialist
Proposal Management Section

END OF ADDENDUM

Addendum No. 01
 ID 5849-00-11
 Revised Sheet 17
 March 4, 2017

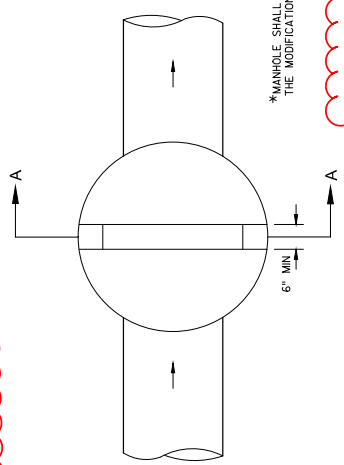
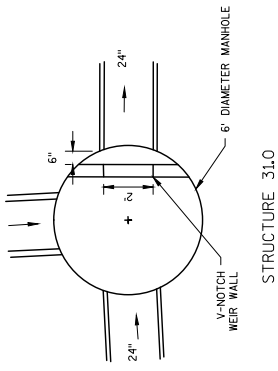

STA	STRUCTURE	X (FT)	Y (FT)	BID ITEM	MANHOLE DIAMETER
12+63	11.0	2	2	MANHOLE 4-FOOT DIAMETER, SPECIAL	4-FOOT
16+40	13.0	1.5	1.5	MANHOLE 4-FOOT DIAMETER, SPECIAL	6-FOOT
55+49	31.0	2	2	MANHOLE 6-FOOT DIAMETER, SPECIAL	6-FOOT

CONTRACTOR SHALL SUBMIT SHOP DRAWINGS WITH REINFORCING OF WEIR WALL AND STRUCTURE.

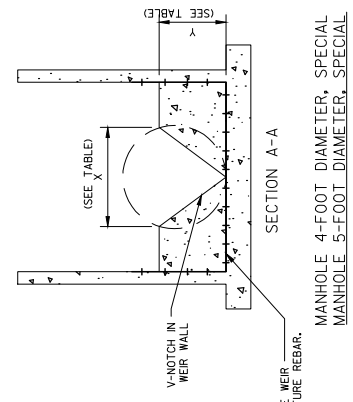
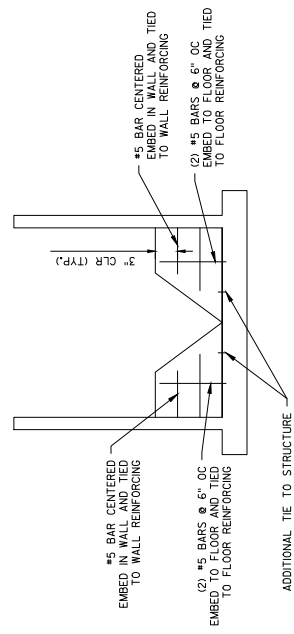
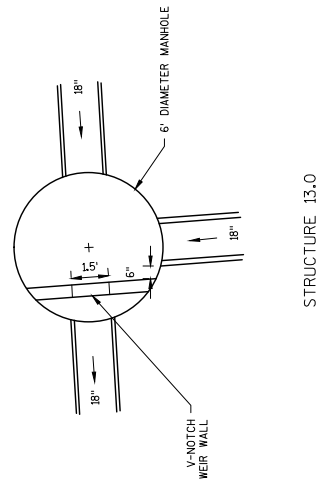
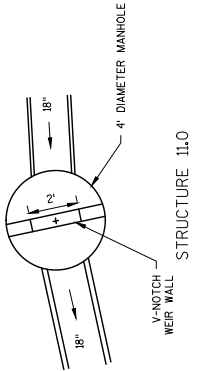

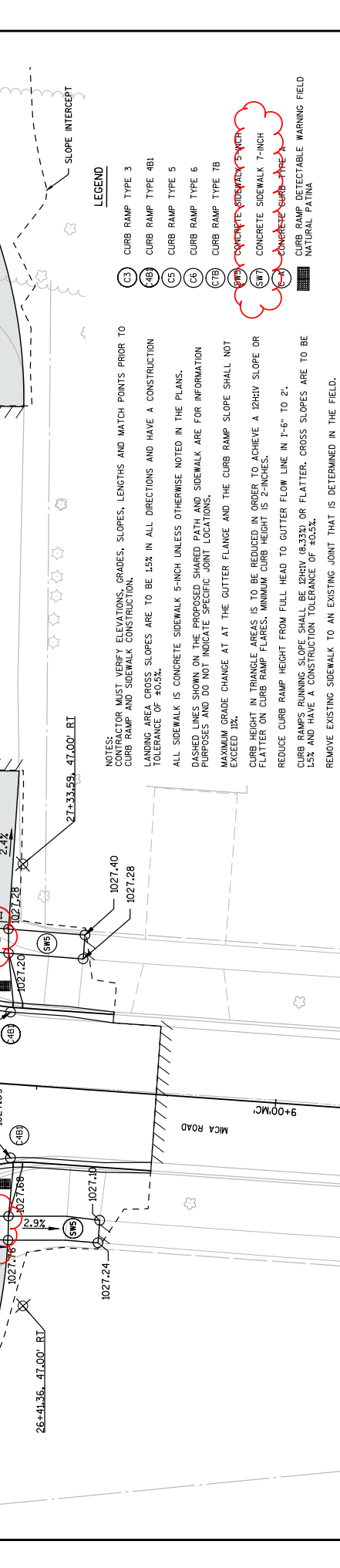
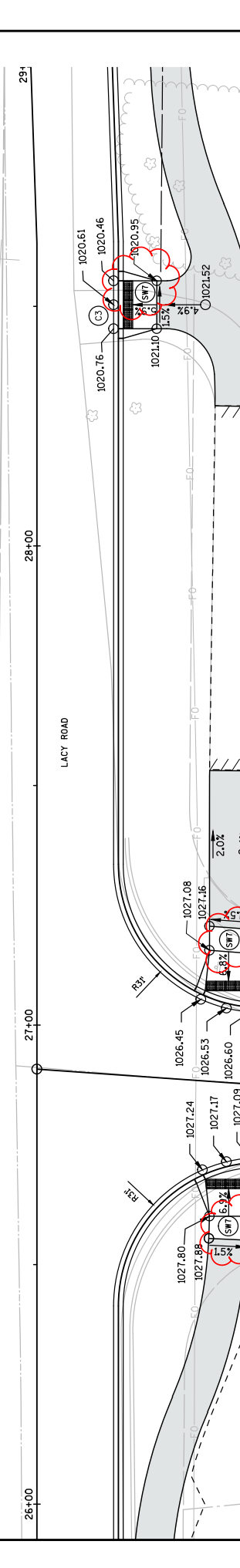
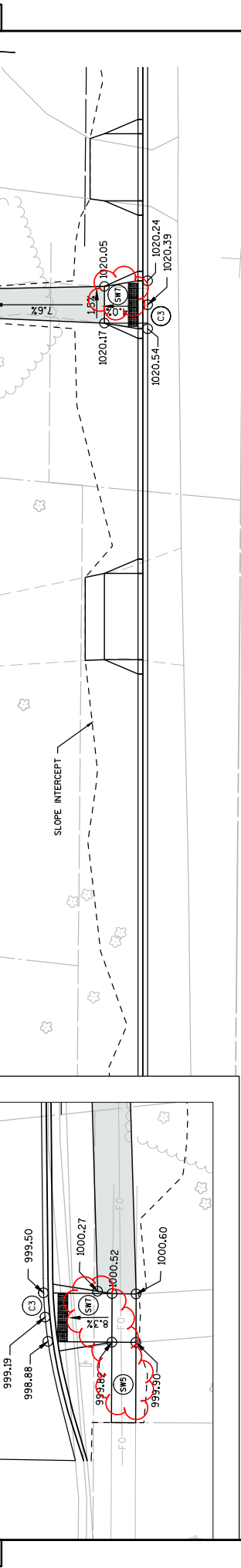
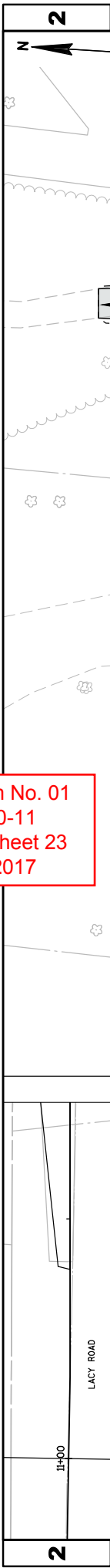

Addendum No. 01
 ID 5849-00-11
 Revised Sheet 23
 March 4, 2017

- LEGEND**
- (C3) CURB RAMP TYPE 3
 - (C4B) CURB RAMP TYPE 4B
 - (C5) CURB RAMP TYPE 5
 - (C6) CURB RAMP TYPE 6
 - (C7B) CURB RAMP TYPE 7B
 - (S7B) CONCRETE SIDEWALK 5-INCH
 - (S7) CONCRETE SIDEWALK 7-INCH
 - (C-F) CONCRETE CURB - TYPE A
 - (NAT) CURB RAMP DETECTABLE WARNING FIELD NATURAL PATINA

NOTES:
 CONTRACTOR MUST VERIFY ELEVATIONS, GRADES, SLOPES, LENGTHS AND MATCH POINTS PRIOR TO CURB RAMP AND SIDEWALK CONSTRUCTION.
 LANDING AREA CROSS SLOPES ARE TO BE 1.5% IN ALL DIRECTIONS AND HAVE A CONSTRUCTION TOLERANCE OF ±0.5%.
 ALL SIDEWALK IS CONCRETE SIDEWALK 5-INCH UNLESS OTHERWISE NOTED IN THE PLANS.
 DASHED LINES SHOWN ON THE PROPOSED SHARED PATH AND SIDEWALK ARE FOR INFORMATION PURPOSES AND DO NOT INDICATE SPECIFIC JOINT LOCATIONS.
 MAXIMUM GRADE CHANGE AT THE GUTTER FLANGE AND THE CURB RAMP SLOPE SHALL NOT EXCEED 11%.
 CURB HEIGHT IN TRIANGLE AREAS IS TO BE REDUCED IN ORDER TO ACHIEVE A 12HIV SLOPE OR FLATTER ON CURB RAMP FLARES. MINIMUM CURB HEIGHT IS 2-INCHES.
 REDUCE CURB RAMP HEIGHT FROM FULL HEAD TO GUTTER FLOW LINE IN 1'-6" TO 2'.
 CURB RAMP RUNNING SLOPE SHALL BE 12HIV (6.33%) OR FLATTER. CROSS SLOPES ARE TO BE 1.5% AND HAVE A CONSTRUCTION TOLERANCE OF ±0.5%.
 REMOVE EXISTING SIDEWALK TO AN EXISTING JOINT THAT IS DETERMINED IN THE FIELD.

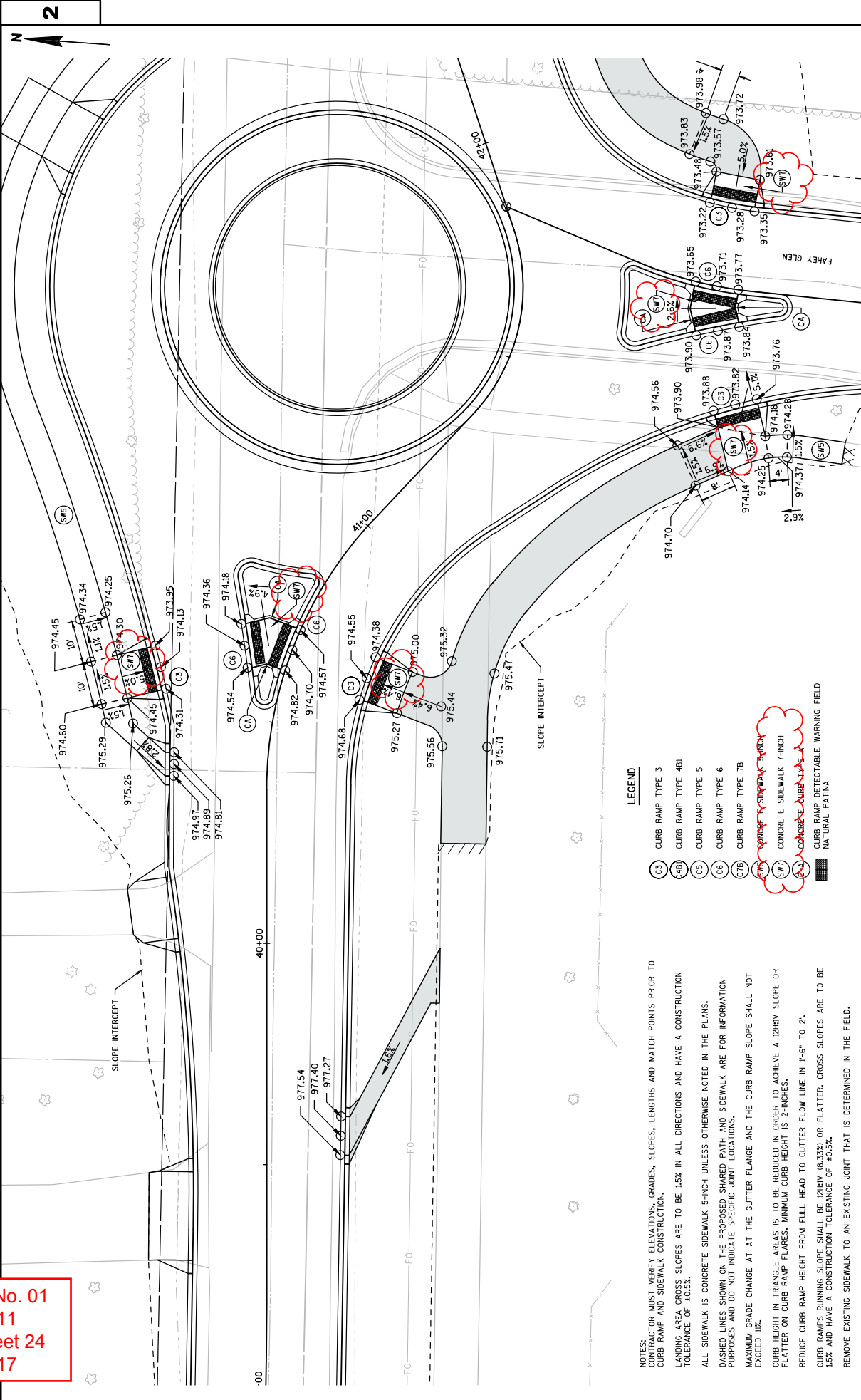

Addendum No. 01
ID 5849-00-11
Revised Sheet 24
March 4, 2017

NOTES:
CONTRACTOR MUST VERIFY ELEVATIONS, GRADES, SLOPES, LENGTHS AND MATCH POINTS PRIOR TO CURB RAMP AND SIDEWALK CONSTRUCTION.
LANDING AREA CROSS SLOPES ARE TO BE 1.5% IN ALL DIRECTIONS AND HAVE A CONSTRUCTION TOLERANCE OF $\pm 0.5\%$.
ALL SIDEWALK IS CONCRETE SIDEWALK 5-INCH UNLESS OTHERWISE NOTED IN THE PLANS.
DASHED LINES SHOWN ON THE PROPOSED SHARED PATH AND SIDEWALK ARE FOR INFORMATION PURPOSES AND DO NOT INDICATE SPECIFIC JOINT LOCATIONS.
MAXIMUM GRADE CHANGE AT THE GUTTER FLANGE AND THE CURB RAMP SLOPE SHALL NOT EXCEED 1/2".
CURB HEIGHT IN TRIANGLE AREAS IS TO BE REDUCED IN ORDER TO ACHIEVE A 12HRIV SLOPE OR FLATTER ON CURB RAMP FLARES. MINIMUM CURB HEIGHT IS 2-INCHES.
REDUCE CURB RAMP HEIGHT FROM FULL HEAD TO GUTTER FLOW LINE IN 1'-6" TO 2'.
CURB RAMP RUNNINGS SLOPE SHALL BE 12HRIV (0.33%) OR FLATTER. CROSS SLOPES ARE TO BE 1.5% AND HAVE A CONSTRUCTION TOLERANCE OF $\pm 0.5\%$.
REMOVE EXISTING SIDEWALK TO AN EXISTING JOINT THAT IS DETERMINED IN THE FIELD.

LEGEND

C3	CURB RAMP TYPE 3
C4B	CURB RAMP TYPE 4B1
C5	CURB RAMP TYPE 5
C6	CURB RAMP TYPE 6
C7B	CURB RAMP TYPE 7B
SW	STORMWATER SIDEWALK STRUCTURE
CA	CONCRETE SIDEWALK 7-INCH CONCRETE CURB TYPE 1
SW	CURB RAMP DETECTABLE WARNING FIELD
NATURAL PATNA	NATURAL PATNA

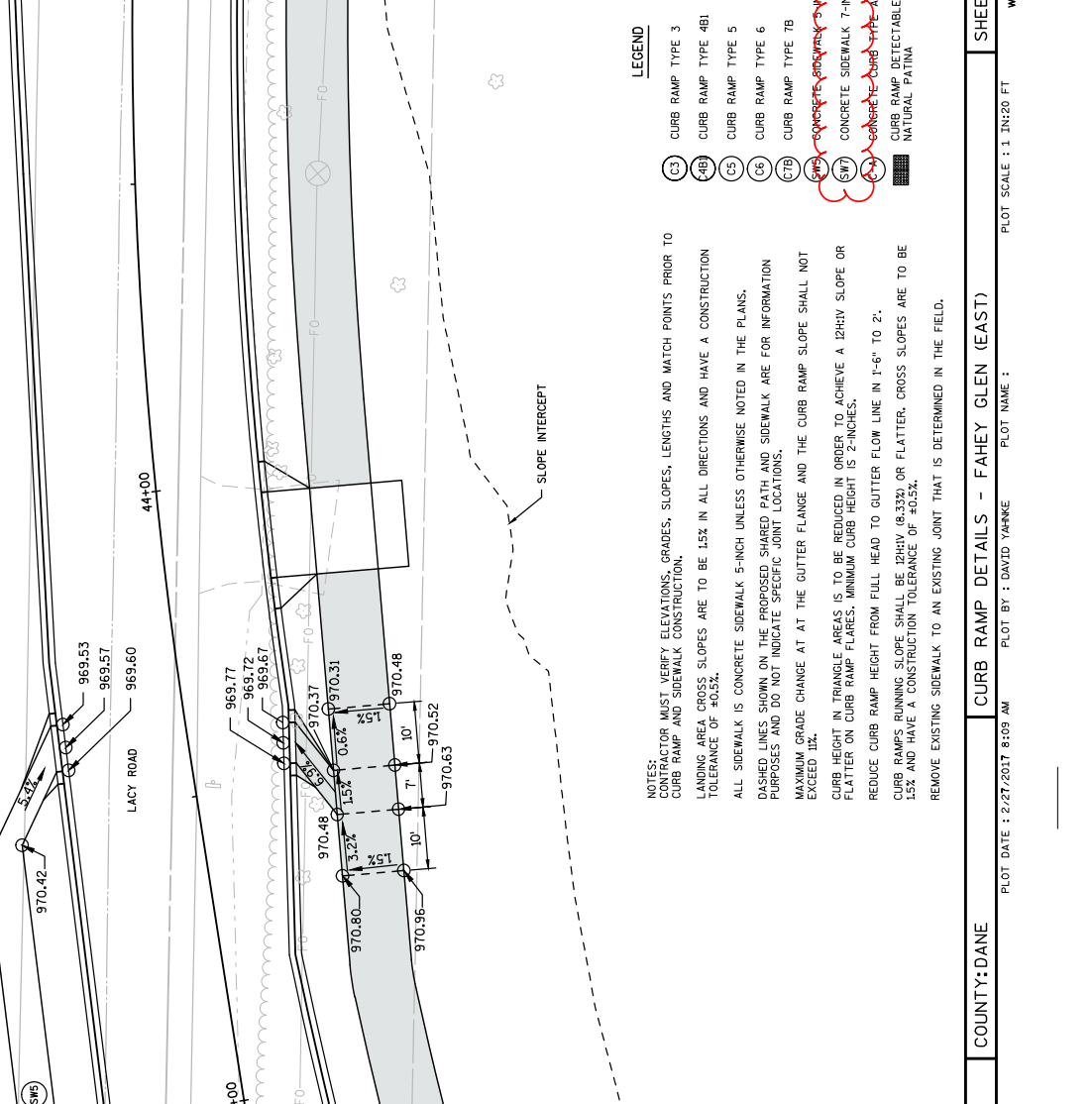

- LEGEND**
- (C3) CURB RAMP TYPE 3
 - (4B) CURB RAMP TYPE 4B1
 - (C5) CURB RAMP TYPE 5
 - (C6) CURB RAMP TYPE 6
 - (CTB) CURB RAMP TYPE 7B
 - (R3) CONCRETE SIDEWALK 5-INCH
 - (S1) CONCRETE SIDEWALK 7-INCH
 - (S2) CONCRETE CURB TYPE A
 - (S3) CURB RAMP DETECTABLE WARNING FIELD
 - (NAT) NATURAL PATINA

NOTES:
 CONTRACTOR MUST VERIFY ELEVATIONS, GRADES, SLOPES, LENGTHS AND MATCH POINTS PRIOR TO CURB RAMP AND SIDEWALK CONSTRUCTION.
 LANDING AREA CROSS SLOPES ARE TO BE 1.5% IN ALL DIRECTIONS AND HAVE A CONSTRUCTION TOLERANCE OF ±0.5%.
 ALL SIDEWALK IS CONCRETE SIDEWALK 5-INCH UNLESS OTHERWISE NOTED IN THE PLANS.
 DASHED LINES SHOWN ON THE PROPOSED SHARED PATH AND SIDEWALK ARE FOR INFORMATION PURPOSES AND DO NOT INDICATE SPECIFIC JOINT LOCATIONS.
 MAXIMUM GRADE CHANGE AT AT THE GUTTER FLANGE AND THE CURB RAMP SLOPE SHALL NOT EXCEED 1%.
 CURB HEIGHT IN TRIANGLE AREAS IS TO BE REDUCED IN ORDER TO ACHIEVE A 12% HWY SLOPE OR FLATTER ON CURB RAMP FLARES. MINIMUM CURB HEIGHT IS 2-INCHES.
 REDUCE CURB RAMP HEIGHT FROM FULL HEAD TO GUTTER FLOW LINE IN 1'-6" TO 2".
 CURB RAMP SLOPE SHALL BE 12% HWY (8.33%) OR FLATTER. CROSS SLOPES ARE TO BE 1.5% AND HAVE A CONSTRUCTION TOLERANCE OF ±0.5%.
 REMOVE EXISTING SIDEWALK TO AN EXISTING JOINT THAT IS DETERMINED IN THE FIELD.

PROJECT NO: 5849-00-11	COUNTY: DANE	SHEET 25
HWY: LACY ROAD	CURB RAMP DETAILS - FAHEY GLEN (EAST)	
FILE NAME : X:\0604100\151061.01\TECH\CADD\58490009\58490011\01.DWG	PLOT DATE : 2/27/2017 8:09 AM	PLOT SCALE : 1 IN:20 FT
LAYOUT NAME - 021103_ID	PLOT BY : DAVID YANKE	WISDOT/CADD SHEET 42



Addendum No. 01
ID 5849-00-11
Revised Sheet 26
March 4, 2017

LEGEND

- (C3) CURB RAMP TYPE 3
- (4B) CURB RAMP TYPE 4B1
- (C5) CURB RAMP TYPE 5
- (C6) CURB RAMP TYPE 6
- (C7B) CURB RAMP TYPE 7B
- (SW) CONCRETE SIDEWALK 5-INCH
- (SW7) CONCRETE SIDEWALK 7-INCH
- (P-W) CONCRETE CURB-TYPE A
- (P) CURB RAMP DETECTABLE WARNING FIELD
- (NAT) NATURAL PATINA

NOTES:
 CONTRACTOR MUST VERIFY ELEVATIONS, GRADES, SLOPES, LENGTHS AND MATCH POINTS PRIOR TO CURB RAMP AND SIDEWALK CONSTRUCTION.
 LANDING AREA CROSS SLOPES ARE TO BE 1.5% IN ALL DIRECTIONS AND HAVE A CONSTRUCTION TOLERANCE OF ±0.5%.

ALL SIDEWALK IS CONCRETE SIDEWALK 5-INCH UNLESS OTHERWISE NOTED IN THE PLANS.
 DASHED LINES SHOWN ON THE PROPOSED SHARED PATH AND SIDEWALK ARE FOR INFORMATION PURPOSES AND DO NOT INDICATE SPECIFIC JOINT LOCATIONS.

MAXIMUM GRADE CHANGE AT THE GUTTER FLANGE AND THE CURB RAMP SLOPE SHALL NOT EXCEED 3%.

CURB HEIGHT IN TRIANGLE AREAS IS TO BE REDUCED IN ORDER TO ACHIEVE A 12% SLOPE OR FLATTER ON CURB RAMP FLARES, MINIMUM CURB HEIGHT IS 2-INCHES.

REDUCE CURB RAMP HEIGHT FROM FULL HEAD TO GUTTER FLOW LINE IN 1'-6" TO 2'.

CURB RAMP RUNNING SLOPE SHALL BE 12% (6.332) OR FLATTER. CROSS SLOPES ARE TO BE 1.5% AND HAVE A CONSTRUCTION TOLERANCE OF ±0.5%.

REMOVE EXISTING SIDEWALK TO AN EXISTING JOINT THAT IS DETERMINED IN THE FIELD.

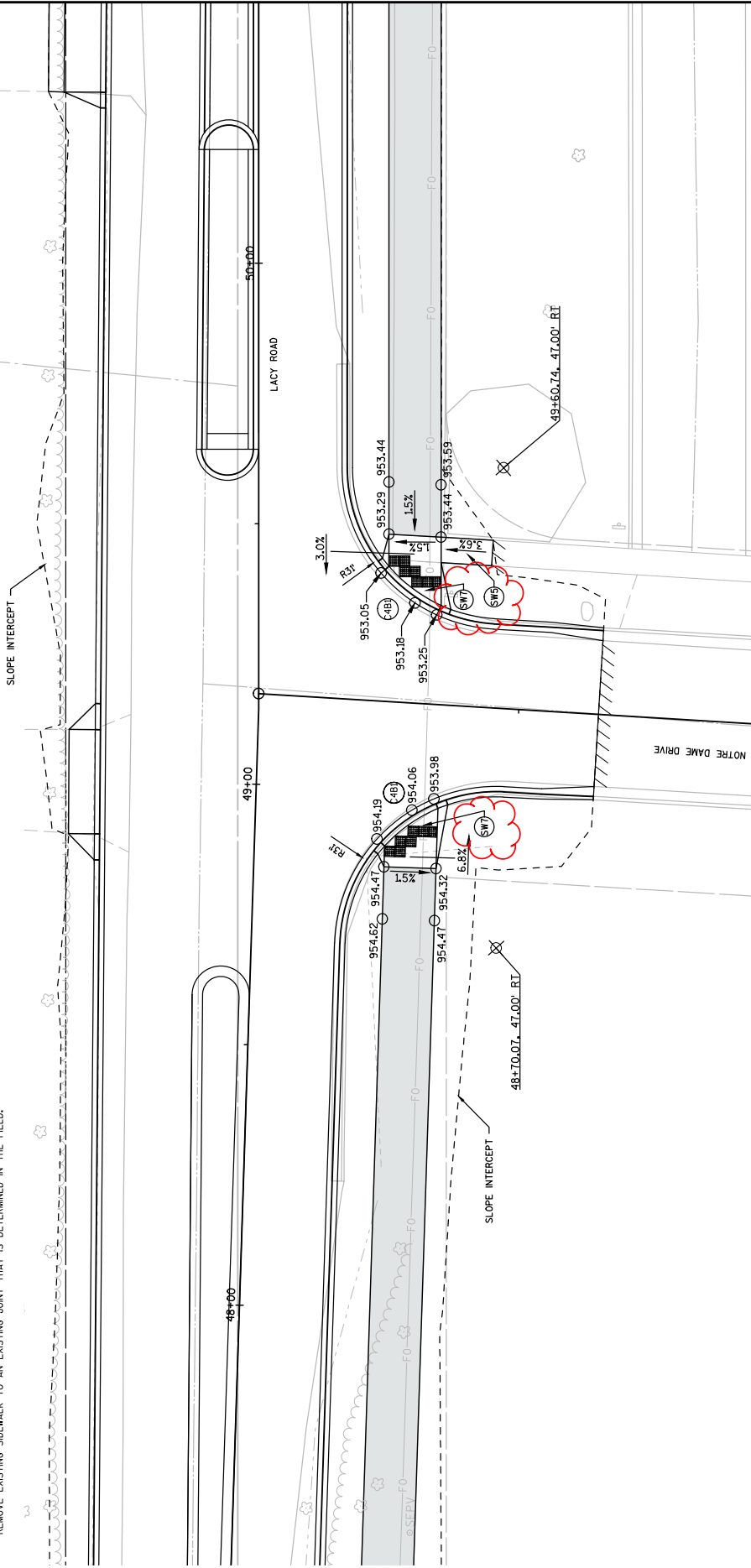

Addendum No. 01
 ID 5849-00-11
 Revised Sheet 27
 March 4, 2017

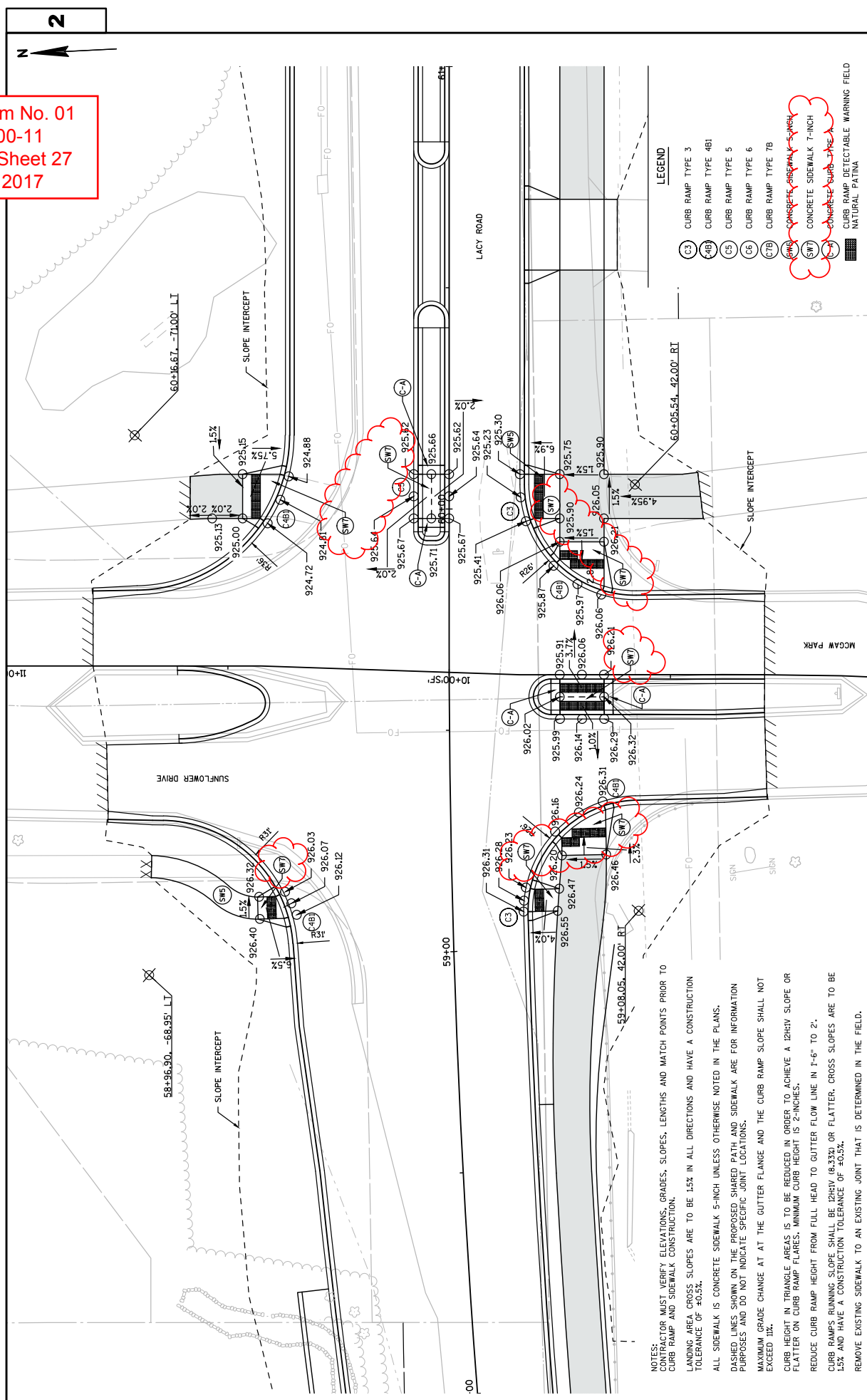

NOTES:
 CONTRACTOR MUST VERIFY ELEVATIONS, GRADES, SLOPES, LENGTHS AND MATCH POINTS PRIOR TO CURB RAMP AND SIDEWALK CONSTRUCTION.
 LANDING AREA CROSS SLOPES ARE TO BE 1.5% IN ALL DIRECTIONS AND HAVE A CONSTRUCTION TOLERANCE OF ±0.5%.
 ALL SIDEWALK IS CONCRETE SIDEWALK 5-INCH UNLESS OTHERWISE NOTED IN THE PLANS.
 DASHED LINES SHOWN ON THE PROPOSED SHARED PATH AND SIDEWALK ARE FOR INFORMATION PURPOSES AND DO NOT INDICATE SPECIFIC JOINT LOCATIONS.
 MAXIMUM GRADE CHANGE AT THE GUTTER FLANGE AND THE CURB RAMP SLOPE SHALL NOT EXCEED 1%.
 CURB HEIGHT IN TRIANGLE AREAS IS TO BE REDUCED IN ORDER TO ACHIEVE A 12% SLOPE OR FLATTER ON CURB RAMP FLARES. MINIMUM CURB HEIGHT IS 2-INCHES.
 REDUCE CURB RAMP HEIGHT FROM FULL HEAD TO GUTTER FLOW LINE IN 1'-6" TO 2".
 CURB RAMP RUNNING SLOPE SHALL BE 12% (8.33%) OR FLATTER. CROSS SLOPES ARE TO BE 1.5% AND HAVE A CONSTRUCTION TOLERANCE OF ±0.5%.
 REMOVE EXISTING SIDEWALK TO AN EXISTING JOINT THAT IS DETERMINED IN THE FIELD.

LEGEND

(C3)	CURB RAMP TYPE 3
(C4B)	CURB RAMP TYPE 4B
(C5)	CURB RAMP TYPE 5
(C6)	CURB RAMP TYPE 6
(C7B)	CURB RAMP TYPE 7B
(SW1)	CONCRETE SIDEWALK 5-INCH
(SW2)	CONCRETE SIDEWALK 7-INCH
(SW3)	CONCRETE CURB 3-INCH
(NAT)	CURB RAMP DETECTABLE WARNING FIELD
(PAT)	NATURAL PATINA

NOTES:
 CONTRACTOR MUST VERIFY ELEVATIONS, GRADES, SLOPES, LENGTHS AND MATCH POINTS PRIOR TO CURB RAMP AND SIDEWALK CONSTRUCTION.
 LANDING AREA GROSS SLOPES ARE TO BE 1.5% IN ALL DIRECTIONS AND HAVE A CONSTRUCTION TOLERANCE OF ±0.5%.
 ALL SIDEWALK IS CONCRETE SIDEWALK 5-INCH UNLESS OTHERWISE NOTED IN THE PLANS.
 DASHED LINES SHOWN ON THE PROPOSED SHARED PATH AND SIDEWALK ARE FOR INFORMATION PURPOSES AND DO NOT INDICATE SPECIFIC JOINT LOCATIONS.
 MAXIMUM GRADE CHANGE AT AT THE GUTTER FLANGE AND THE CURB RAMP SLOPE SHALL NOT EXCEED 11%.
 CURB HEIGHT IN TRIANGLE AREAS IS TO BE REDUCED IN ORDER TO ACHIEVE A 12HIV SLOPE OR FLATTER ON CURB RAMP FLARES. MINIMUM CURB HEIGHT IS 2-INCHES.
 REDUCE CURB RAMP HEIGHT FROM FULL HEAD TO GUTTER FLOW LINE IN 1'-6" TO 2'.
 CURB RAMP SLOPES SHALL BE 12HIV (8.33%) OR FLATTER. GROSS SLOPES ARE TO BE 1.5% AND HAVE A CONSTRUCTION TOLERANCE OF ±0.5%.
 REMOVE EXISTING SIDEWALK TO AN EXISTING JOINT THAT IS DETERMINED IN THE FIELD.

LEGEND

- (C3) CURB RAMP TYPE 3
- (4B) CURB RAMP TYPE 4B1
- (C5) CURB RAMP TYPE 5
- (C6) CURB RAMP TYPE 6
- (7B) CURB RAMP TYPE 7B
- (C8) CONCRETE SIDEWALK 5-INCH
- (SW) CONCRETE SIDEWALK 7-INCH
- (C4) CONCRETE CURB TYPE 4
- (NAT) NATURAL FINISH

Addendum No. 01
 ID 5849-00-11
 Revised Sheet 28
 March 4, 2017



SLOPE INTERCEPT

SLOPE INTERCEPT

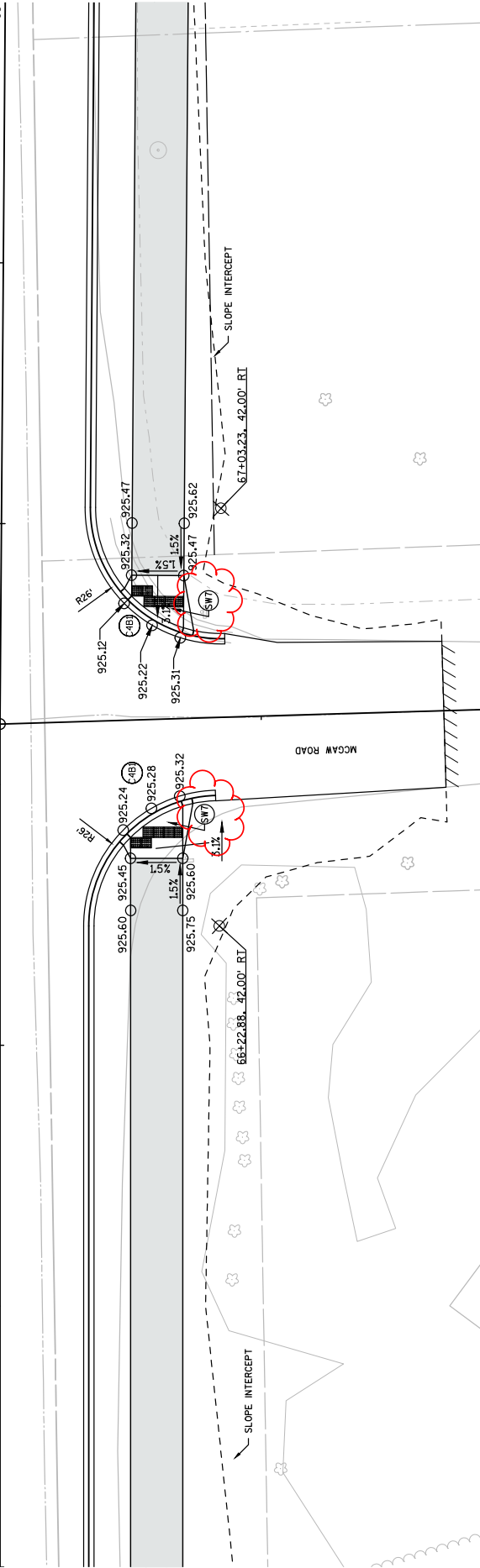
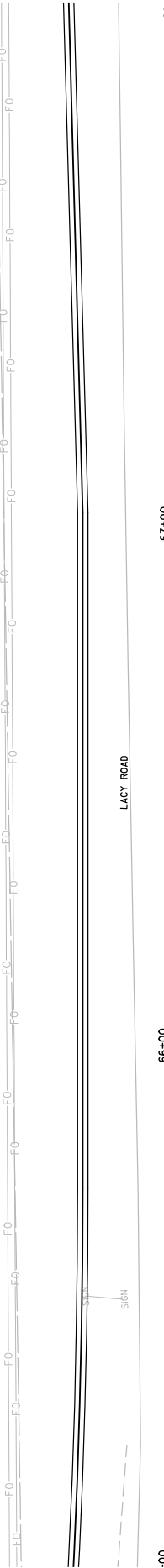

PROJECT NO: 5849-00-11

HWY: LACY ROAD

COUNTY: DANE

CURB RAMP DETAILS - MCGAW ROAD

SHEET 28

E

FILE NAME : X:\0604100\151061.01\TECH\CAD\58490009\SHEETS\LAN\021101.LD.DWG

LAYOUT NAME - 021106.LD

PLOT DATE : 2/27/2017 8:10 AM

PLOT BY : DAVID YANKE

PLOT SCALE : 1 IN:20 FT

WSDOT/CADD SHEET 42

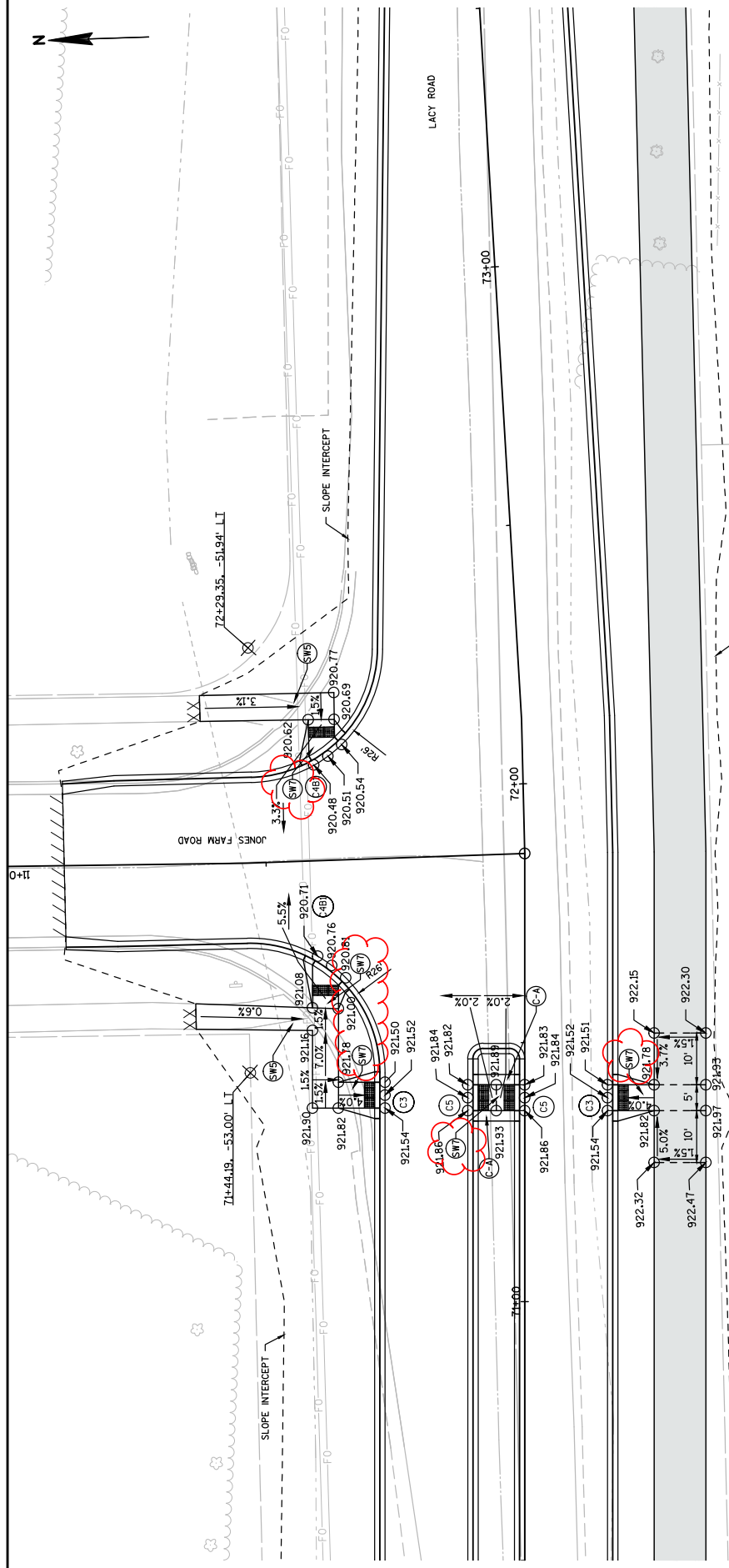

Addendum No. 01
 ID 5849-00-11
 Revised Sheet 29
 March 4, 2017

LEGEND

- (C3) CURB RAMP TYPE 3
- (C4) CURB RAMP TYPE 4B1
- (C5) CURB RAMP TYPE 5
- (C6) CURB RAMP TYPE 6
- (C7B) CURB RAMP TYPE 7B
- (C8) CURB RAMP TYPE 8
- (SW1) CONCRETE SIDEWALK 5-INCH
- (SW2) CONCRETE SIDEWALK 7-INCH
- (SW3) CONCRETE CURB TYPE A
- (SW4) CURB RAMP DETECTABLE WARNING FIELD
- (SW5) NATURAL PATINA

NOTES:
 CONTRACTOR MUST VERIFY ELEVATIONS, GRADES, SLOPES, LENGTHS AND MATCH POINTS PRIOR TO CURB RAMP AND SIDEWALK CONSTRUCTION.
 LANDING AREA CROSS SLOPES ARE TO BE 1.5% IN ALL DIRECTIONS AND HAVE A CONSTRUCTION TOLERANCE OF ±0.5%.
 ALL SIDEWALK IS CONCRETE SIDEWALK 5-INCH UNLESS OTHERWISE NOTED IN THE PLANS.
 DASHED LINES SHOWN ON THE PROPOSED SHARED PATH AND SIDEWALK ARE FOR INFORMATION PURPOSES AND DO NOT INDICATE SPECIFIC JOINT LOCATIONS.
 MAXIMUM GRADE CHANGE AT THE GUTTER FLANGE AND THE CURB RAMP SLOPE SHALL NOT EXCEED 1%.
 CURB HEIGHT IN TRIANGLE AREAS IS TO BE REDUCED IN ORDER TO ACHIEVE A 12% SLOPE OR FLATTER ON CURB RAMP FLARES. MINIMUM CURB HEIGHT IS 2-INCHES.
 REDUCE CURB RAMP HEIGHT FROM FULL HEAD TO GUTTER FLOW LINE IN 1'-6" TO 2'.
 CURB RAMP RUNNING SLOPE SHALL BE 12% (8.33%) OR FLATTER. CROSS SLOPES ARE TO BE 1.5% AND HAVE A CONSTRUCTION TOLERANCE OF ±0.5%.
 REMOVE EXISTING SIDEWALK TO AN EXISTING JOINT THAT IS DETERMINED IN THE FIELD.



NOTES:
 CONTRACTOR MUST VERIFY ELEVATIONS, GRADES, SLOPES, LENGTHS AND MATCH POINTS PRIOR TO CURB RAMP AND SIDEWALK CONSTRUCTION.
 LANDING AREA CROSS SLOPES ARE TO BE 1.5% IN ALL DIRECTIONS AND HAVE A CONSTRUCTION TOLERANCE OF ±0.5%.
 ALL SIDEWALK IS CONCRETE SIDEWALK, 5-INCH UNLESS OTHERWISE NOTED IN THE PLANS.
 DASHED LINES SHOWN ON THE PROPOSED SHARED PATH AND SIDEWALK ARE FOR INFORMATION PURPOSES AND DO NOT INDICATE SPECIFIC JOINT LOCATIONS.
 MAXIMUM GRADE CHANGE AT AT THE GUTTER FLANGE AND THE CURB RAMP SLOPE SHALL NOT EXCEED 11%.
 CURB HEIGHT IN TRIANGLE AREAS IS TO BE REDUCED IN ORDER TO ACHIEVE A 12HIV SLOPE OR FLATTER ON CURB RAMP FLARES. MINIMUM CURB HEIGHT IS 2-INCHES.
 REDUCE CURB RAMP HEIGHT FROM FULL HEAD TO GUTTER FLOW LINE IN 1'-6" TO 2".
 CURB RAMP SLOPE SHALL BE 12HIV (8.33%) OR FLATTER. CROSS SLOPES ARE TO BE 1.5% AND HAVE A CONSTRUCTION TOLERANCE OF ±0.5%.
 REMOVE EXISTING SIDEWALK TO AN EXISTING JOINT THAT IS DETERMINED IN THE FIELD.

LEGEND

- (C3) CURB RAMP TYPE 3
- (4B) CURB RAMP TYPE 4B1
- (C5) CURB RAMP TYPE 5
- (C6) CURB RAMP TYPE 6
- (7B) CURB RAMP TYPE 7B
- (S6) CONCRETE SIDEWALK 5-INCH
- (S7) CONCRETE SIDEWALK 7-INCH
- (C4) CONCRETE CURB TYPE 4
- (NAT) NATURAL PATINA

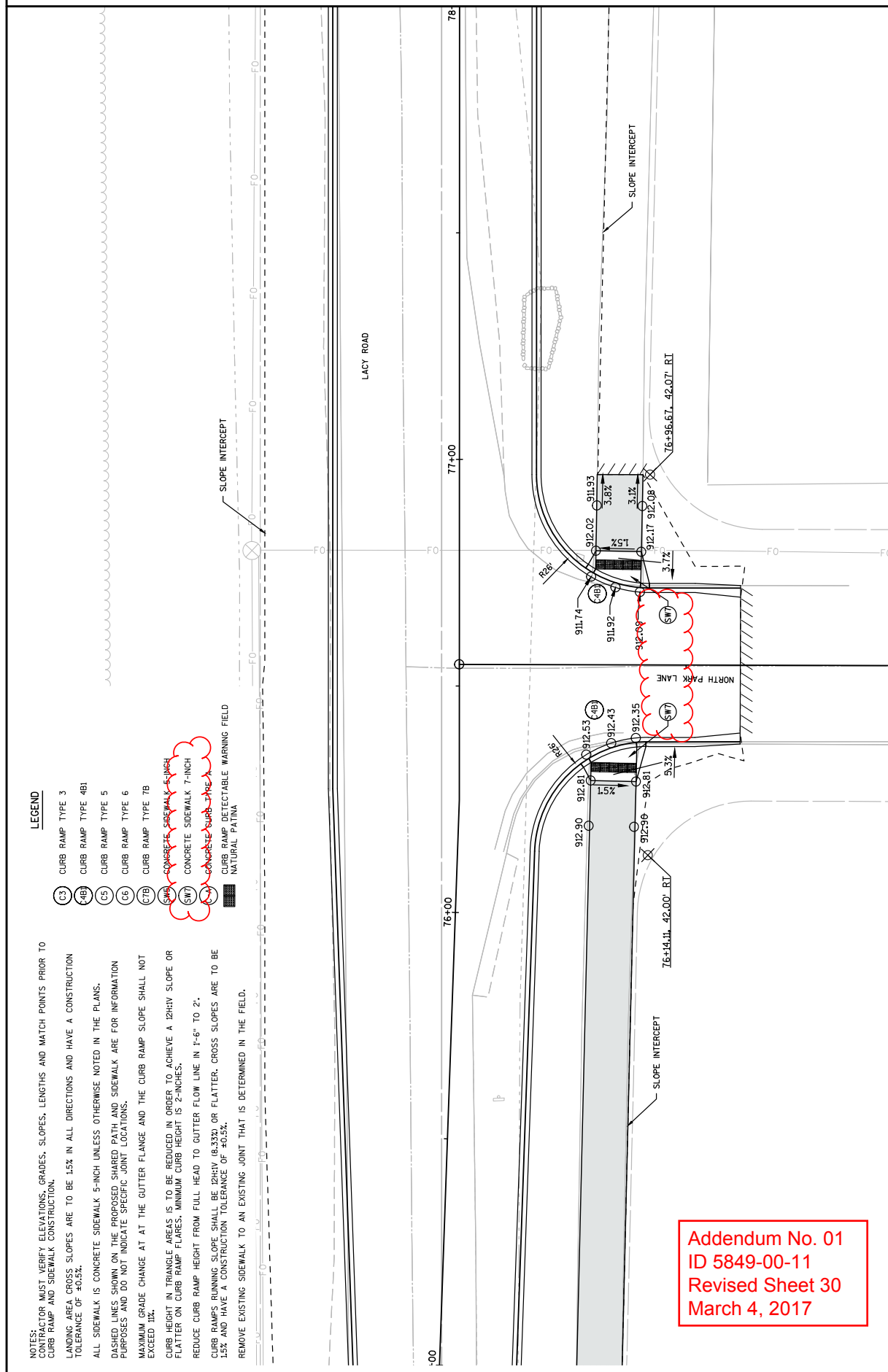

Addendum No. 01
 ID 5849-00-11
 Revised Sheet 30
 March 4, 2017

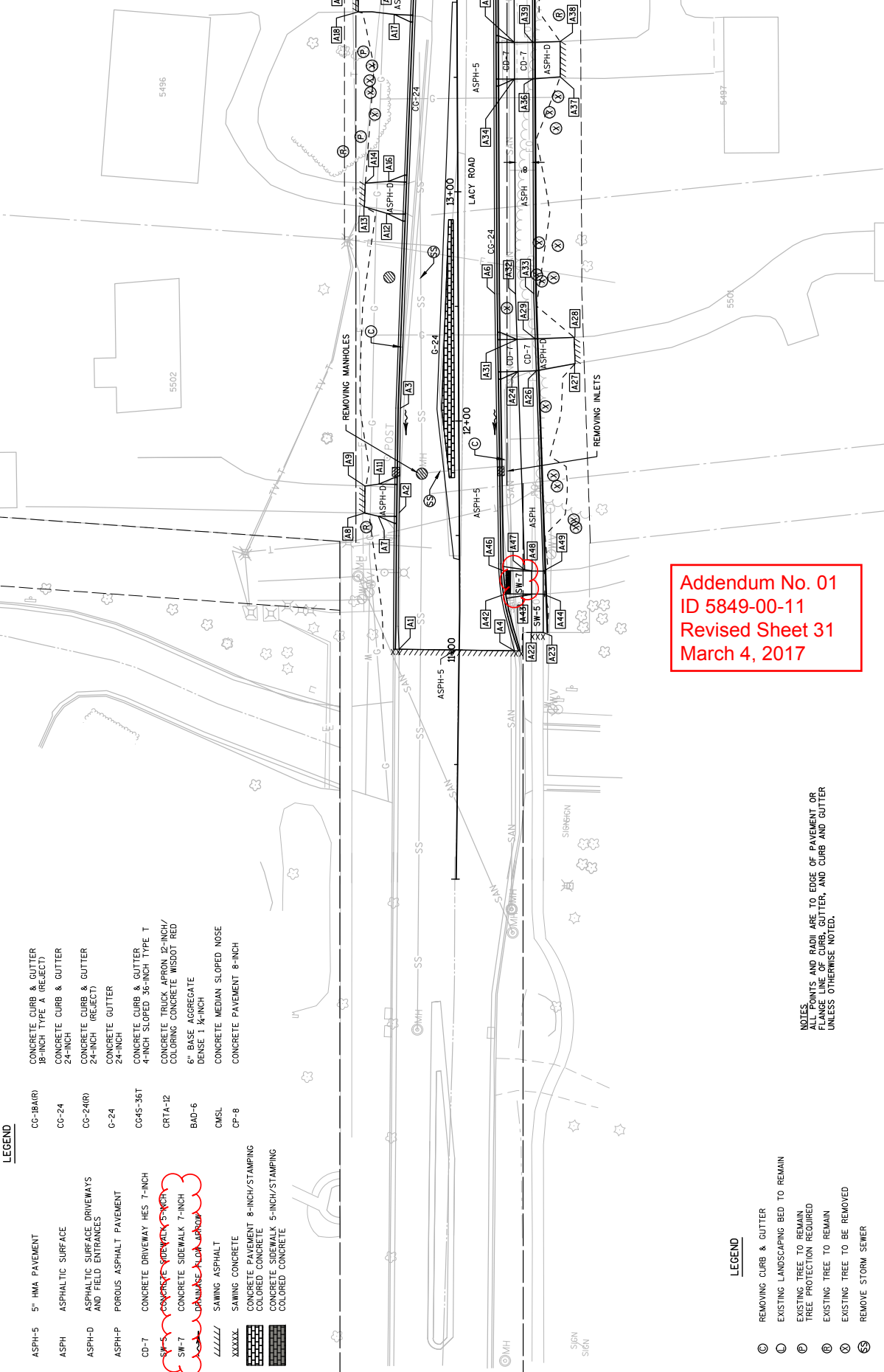

LEGEND

ASPH-5	5" HMA PAVEMENT	CG-3BAIR0	CONCRETE CURB & GUTTER 18-INCH TYPE A (REJECT)
ASPH	ASPHALTIC SURFACE	CG-24	CONCRETE CURB & GUTTER 24-INCH
ASPH-D	ASPHALTIC SURFACE DRIVEWAYS AND FIELD ENTRANCES	CG-24(R)	CONCRETE CURB & GUTTER 24-INCH (REJECT)
ASPH-P	POROUS ASPHALT PAVEMENT	G-24	CONCRETE GUTTER 24-INCH
CD-7	CONCRETE DRIVEWAY HES 7-INCH	CC45-36T	CONCRETE CURB & GUTTER 4-INCH SLOPED 36-INCH TYPE T
SW-5	CONCRETE SIDEWALK 5-INCH	CR1A-12	CONCRETE TRUCK APRON 12-INCH/ COLORING CONCRETE MISDOT RED
SW-7	CONCRETE SIDEWALK 7-INCH	BAD-6	6" BASE AGGREGATE DENSE 1 1/2-INCH
	CONCRETE SIDEWALK 5-INCH/STAMPING	CM5L	CONCRETE MEDIAN SLOPED NOSE
	CONCRETE SIDEWALK 5-INCH/STAMPING	CP-8	CONCRETE PAVEMENT 8-INCH
	CONCRETE SIDEWALK 5-INCH/STAMPING		
	CONCRETE SIDEWALK 5-INCH/STAMPING		
	CONCRETE SIDEWALK 5-INCH/STAMPING		

LEGEND

- ⊖ REMOVING CURB & GUTTER
- ⊙ EXISTING LANDSCAPING BED TO REMAIN
- Ⓟ EXISTING TREE TO REMAIN
- Ⓠ TREE PROTECTION REQUIRED
- Ⓡ EXISTING TREE TO REMAIN
- Ⓢ EXISTING TREE TO BE REMOVED
- Ⓣ REMOVE STORM SEWER

Addendum No. 01
 ID 5849-00-11
 Revised Sheet 31
 March 4, 2017

NOTES
 ALL POINTS AND RADII ARE TO EDGE OF PAVEMENT OR FLANGE LINE OF CURB, GUTTER, AND CURB AND GUTTER UNLESS OTHERWISE NOTED.

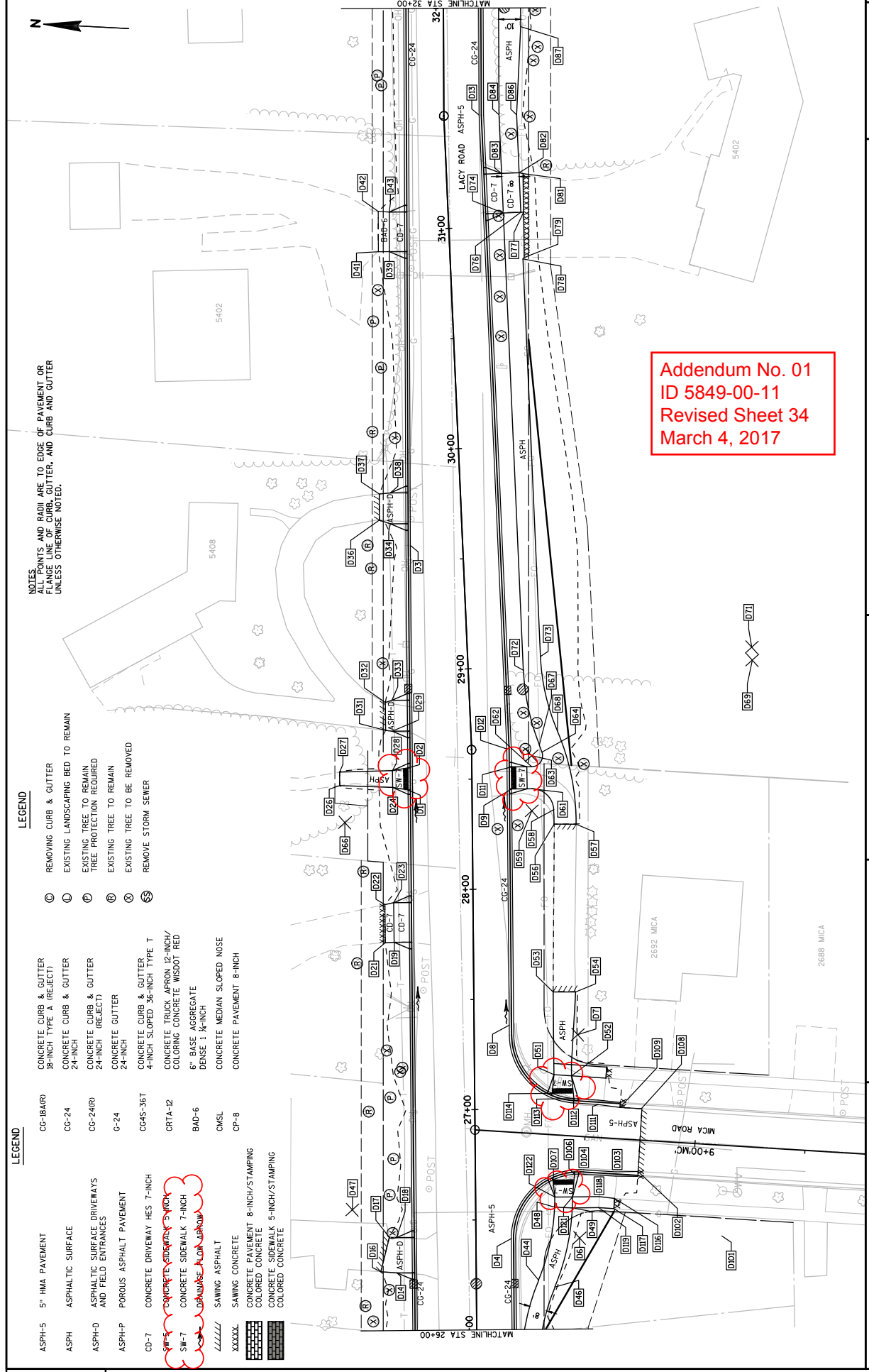

NOTES:
POINTS AND CURB ARE TO EDGE OF PAVEMENT OR
ALIGNMENT OF CURB, UTILITY, AND GORG AND GUTTER
UNLESS OTHERWISE NOTED.

LEGEND

- | | | | |
|-----------------|--|-----------|---|
| ASPH-5 | 5" HMA PAVEMENT | CG-IBAR | CONCRETE CURB & GUTTER
18-INCH TYPE A (REJECT) |
| ASPH | ASPHALTIC SURFACE | CG-24 | CONCRETE CURB & GUTTER
24-INCH |
| ASPH-D | ASPHALTIC SURFACE DRIVEWAYS
AND FIELD ENTRANCES | CG-24IR | CONCRETE CURB & GUTTER
24-INCH (REJECT) |
| ASPH-P | POROUS ASPHALT PAVEMENT | G-24 | CONCRETE GUTTER
24-INCH |
| CD-T | CONCRETE DRIVEWAY HES 7-INCH | CG-45-36T | CONCRETE CURB & GUTTERS
4-INCH SLOPED 36-INCH TYPE T |
| SW-7 | CONCRETE SIDEWALK 7-INCH | CRTA-12 | CONCRETE TRUCK APRON 12-INCH/
COLORING CONCRETE WISDOT RED |
| SW-7 | CONCRETE SIDEWALK 5-INCH | BAD-6 | 6" BASE AGGREGATE |
| SW-7 | CONCRETE SIDEWALK 5-INCH | CMSL | CONCRETE MEDIAN SLOPED NOSE |
| SW-7 | CONCRETE SIDEWALK 5-INCH | CP-8 | CONCRETE PAVEMENT 8-INCH |
| XXXXXX | SAWING ASPHALT | | |
| XXXXXX | SAWING CONCRETE | | |
| XXXXXX | CONCRETE PAVEMENT 8-INCH/STAMPING | | |
| XXXXXX | COLORING CONCRETE | | |
| XXXXXX | CONCRETE SIDEWALK 5-INCH/STAMPING | | |
| XXXXXX | COLORING CONCRETE | | |

LEGEND

- | | |
|---|---|
| Ⓢ | REMOVING CURB & GUTTER |
| Ⓛ | EXISTING LANDSCAPING BED TO REMAIN |
| Ⓟ | EXISTING TREE TO REMAIN
TREE PROTECTION REQUIRED |
| Ⓡ | EXISTING TREE TO REMAIN |
| Ⓧ | EXISTING TREE TO BE REMOVED |
| Ⓢ | REMOVE STORM SEWER |

Addendum No. 01
ID 5849-00-11
Revised Sheet 34
March 4, 2017



Addendum No. 01
ID 5849-00-11
Revised Sheet 36
March 4, 2017

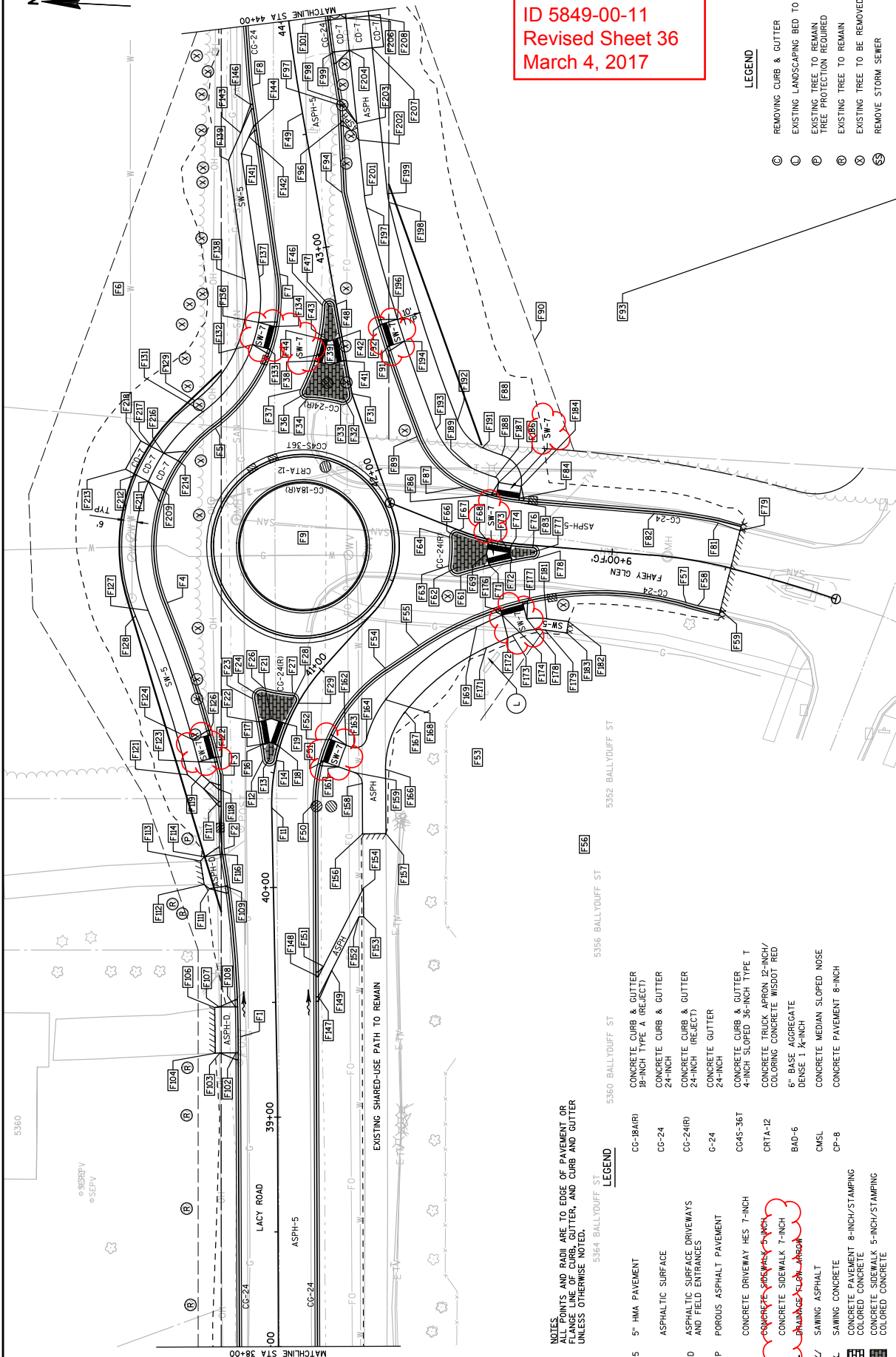

- LEGEND**
- ⊙ REMOVING CURB & GUTTER
 - ⊖ EXISTING LANDSCAPING BED TO REMAIN
 - ⊕ EXISTING TREE TO REMAIN
 - ⊗ TREE PROTECTION REQUIRED
 - ⊘ EXISTING TREE TO REMAIN
 - ⊙ EXISTING TREE TO BE REMOVED
 - ⊚ REMOVE STORM SEWER

NOTES
ALL POINTS AND RADII ARE TO EDGE OF PAVEMENT OR FLANGE LINE OF CURB, GUTTER, AND CURB AND GUTTER UNLESS OTHERWISE NOTED.

- LEGEND**
- ASPH-5 5" HMA PAVEMENT
 - ASPH ASPHALTIC SURFACE
 - ASPH-D ASPHALTIC SURFACE DRIVEWAYS AND FIELD ENTRANCES
 - ASPH-P POROUS ASPHALT PAVEMENT
 - CD-7 CONCRETE DRIVEWAY HES 7-INCH
 - SW-5 CONCRETE SIDEWALK 5-INCH
 - SW-7 CONCRETE SIDEWALK 7-INCH
 - DRIVEWAY LOW CURB
 - SAWING ASPHALT
 - XXXXX SAWING CONCRETE
 - CONCRETE PAVEMENT 8-INCH/STAMPING COLORED CONCRETE
 - CONCRETE SIDEWALK 5-INCH/STAMPING COLORED CONCRETE
 - CG-18AR CONCRETE CURB & GUTTER 18-INCH TYPE A (REJECT)
 - CG-24 CONCRETE CURB & GUTTER 24-INCH
 - CG-24(R) CONCRETE CURB & GUTTER 24-INCH (REJECT)
 - G-24 CONCRETE GUTTER 24-INCH
 - CG45-36T CONCRETE CURB & GUTTER 4-INCH SLOPED 36-INCH TYPE T
 - CRTA-12 CONCRETE TRUCK APRON 12-INCH/COLORING CONCRETE WISDOT RED
 - BAD-6 6" BASE AGGREGATE DENSE 1 1/2-INCH
 - OMSL CONCRETE MEDIAN SLOPED NOSE
 - CP-8 CONCRETE PAVEMENT 8-INCH

PLAN DETAILS

COUNTY: DANE

HWY: LACY ROAD

PROJECT NO: 5849-00-11

SHEET 36

NOTES:
ALL POINTS AND RADII ARE TO EDGE OF PAVEMENT OR
OUTTER, AND CURB AND GUTTER
UNLESS OTHERWISE NOTED.

LEGEND

- Ⓢ REMOVING CURB & GUTTER
- Ⓛ EXISTING LANDSCAPING BED TO REMAIN
- ⓐ EXISTING TREE TO REMAIN
- ⓑ TREE PROTECTION REQUIRED
- ⓐ EXISTING TREE TO REMAIN
- Ⓧ EXISTING TREE TO BE REMOVED
- Ⓢ REMOVE STORM SEWER

LEGEND

- ASPH-5 5" HMA PAVEMENT
- ASPH ASPHALTIC SURFACE
- ASPH-D ASPHALTIC SURFACE DRIVEWAYS AND FIELD ENTRANCES
- ASPH-P POROUS ASPHALT PAVEMENT
- CD-7 CONCRETE DRIVEWAY HES 7-INCH
- SW-5 CONCRETE SIDEWALK 5-INCH
- SW-7 CONCRETE SIDEWALK 7-INCH
- DRAINAGE FLOW ARROW
- SAWING ASPHALT
- SAWING CONCRETE
- CONCRETE PAVEMENT 8-INCH/STAMPING
- COLORED CONCRETE
- CONCRETE SIDEWALK 5-INCH/STAMPING
- COLORED CONCRETE
- CC-IB(AIR) CONCRETE CURB & GUTTER 18-INCH TYPE A (REJECT)
- CG-24 CONCRETE CURB & GUTTER 24-INCH
- CG-24(RR) CONCRETE CURB & GUTTER 24-INCH (REJECT)
- G-24 CONCRETE GUTTER 24-INCH
- CG4S-36T CONCRETE CURB & GUTTER 4-INCH SLOPED 36-INCH TYPE T
- CRTA-12 CONCRETE TRUCK APRON 12-INCH/ COLORING CONCRETE WISDOT RED
- BAD-6 6" BASE AGGREGATE DENSE 1 1/2-INCH
- CMSL CONCRETE MEDIAN SLOPED NOSE
- CP-8 CONCRETE PAVEMENT 8-INCH

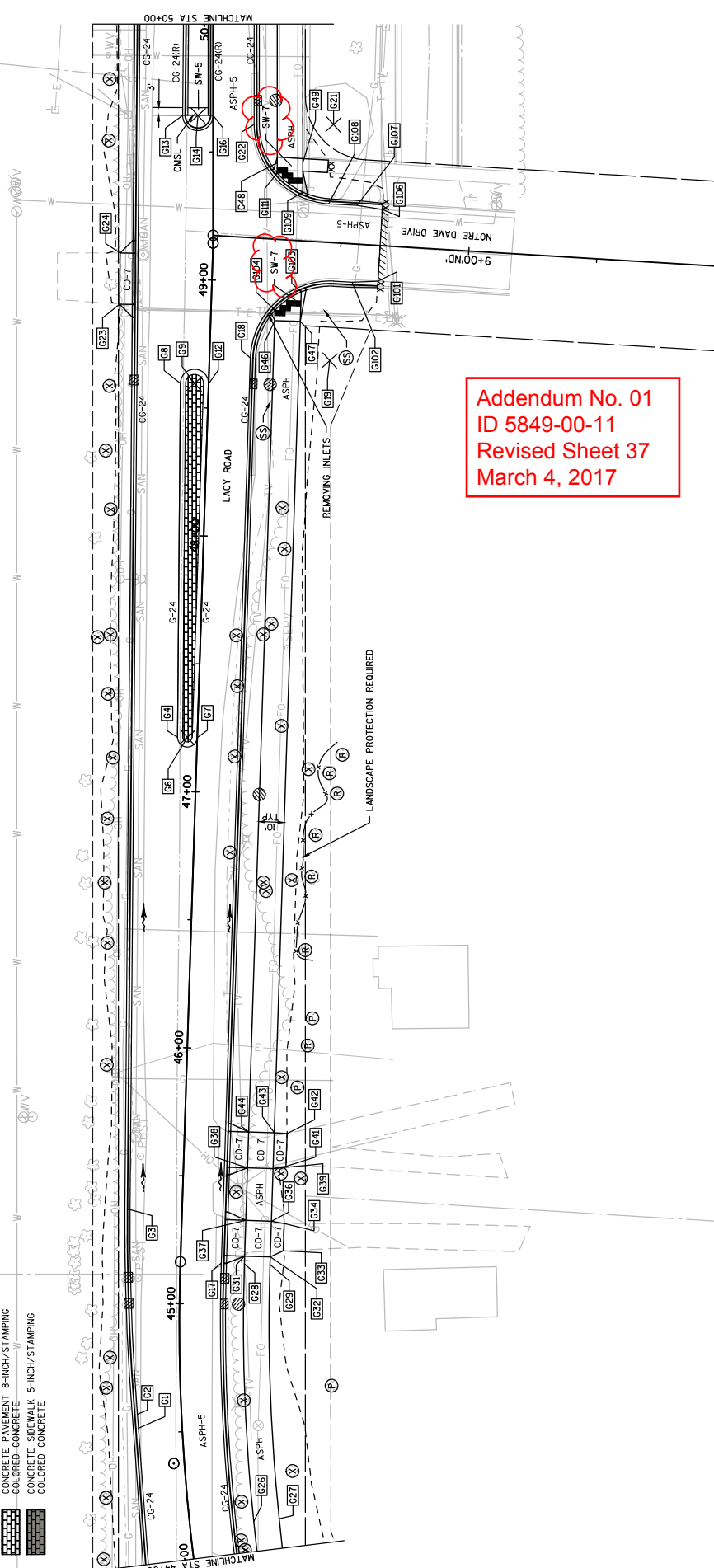

Addendum No. 01
 ID 5849-00-11
 Revised Sheet 37
 March 4, 2017

Addendum No. 01
 ID 5849-00-11
 Revised Sheet 39
 March 4, 2017

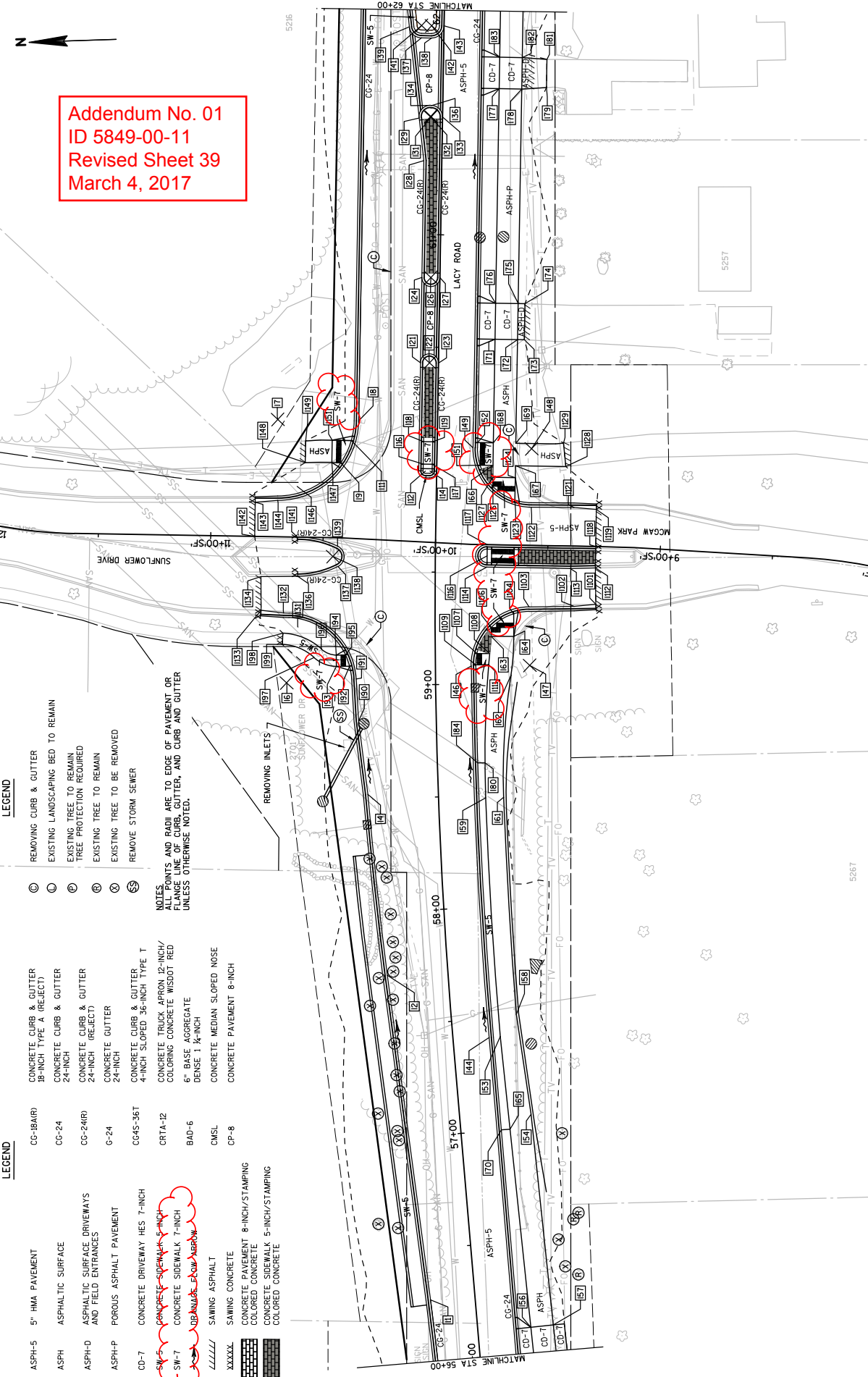

LEGEND

- ASPH-5 5" HMA PAVEMENT
- ASPH ASPHALTIC SURFACE
- ASPH-D ASPHALTIC SURFACE DRIVEWAYS AND FIELD ENTRANCES
- ASPH-P POROUS ASPHALT PAVEMENT
- CD-7 CONCRETE DRIVEWAY HES 7-INCH
- SW-5 CONCRETE SIDEWALK 5-INCH
- SW-7 CONCRETE SIDEWALK 7-INCH
- OBANALOG FOR ARROW
- SAWING ASPHALT
- SAWING CONCRETE
- CONCRETE PAVEMENT 8-INCH/STAMPING
- COLOR CONCRETE
- CONCRETE SIDEWALK 5-INCH/STAMPING
- COLOR CONCRETE
- CG-(BAIR)
- CG-24
- CG-24(R)
- G-24
- C645-36T
- CRTA-12
- BAD-6
- CMSL
- CP-8
- CONCRETE CURB & GUTTER 18-INCH TYPE A (REJECT)
- CONCRETE CURB & GUTTER 24-INCH
- CONCRETE CURB & GUTTER 24-INCH (REJECT)
- CONCRETE GUTTER 24-INCH
- CONCRETE CURB & GUTTER 4-INCH SLOPED 36-INCH TYPE T
- CONCRETE TRUCK APRON 12-INCH/ COLORING CONCRETE WISDOT RED
- 6" BASE AGGREGATE DENSE 1 1/2-INCH
- CONCRETE MEDIAN SLOPED NOSE
- CONCRETE PAVEMENT 8-INCH

LEGEND

- ⊙ REMOVING CURB & GUTTER
 - ⊙ EXISTING LANDSCAPING BED TO REMAIN
 - ⊙ TREE PROTECTION REQUIRED
 - ⊙ EXISTING TREE TO REMAIN
 - ⊙ EXISTING TREE TO BE REMOVED
 - ⊙ REMOVE STORM SEWER
- NOTES:
 ALL POINTS AND RADII ARE TO EDGE OF PAVEMENT OR CURB, GUTTER, AND CURB AND GUTTER UNLESS OTHERWISE NOTED.



Addendum No. 01
 ID 5849-00-11
 Revised Sheet 40
 March 4, 2017

LEGEND

- | | | | |
|--------|---|-----------|---|
| ASPH-5 | 5" HMA PAVEMENT | CC-18(AR) | CONCRETE CURB & GUTTER 18-INCH TYPE A (REJECT) |
| ASPH | ASPHALTIC SURFACE | CC-24 | CONCRETE CURB & GUTTER 24-INCH |
| ASPH-D | ASPHALTIC SURFACE DRIVEWAYS AND FIELD ENTRANCES | CC-24(R) | CONCRETE CURB & GUTTER 24-INCH (REJECT) |
| ASPH-P | POROUS ASPHALT PAVEMENT | G-24 | CONCRETE GUTTER 24-INCH |
| CD-7 | CONCRETE DRIVEWAY HES 7-INCH | CC-45-36T | CONCRETE CURB & GUTTER 4-INCH SLOPED 3/8-INCH TYPE T |
| SW-3 | CONCRETE SIDEWALK 5-INCH | CR1A-12 | CONCRETE TRUCK APRON 12-INCH COLORING CONCRETE WISDOT RED |
| SW-7 | CONCRETE SIDEWALK 7-INCH | BA0-6 | 6" BASE AGGREGATE DENSE 1 1/2-INCH |
| OR | ORANGE DOWN ARROW | OMSL | CONCRETE MEDIAN SLOPED NOSE |
| //// | SAWING ASPHALT | CP-8 | CONCRETE PAVEMENT 8-INCH |
| XXXXXX | SAWING CONCRETE | | CONCRETE PAVEMENT 8-INCH/STAMPING |
| XXXXXX | CONCRETE PAVEMENT 8-INCH/STAMPING | | COLORING CONCRETE |
| XXXXXX | CONCRETE SIDEWALK 5-INCH/STAMPING | | COLORING CONCRETE |

NOTES
 ALL POINTS AND RADII ARE TO EDGE OF PAVEMENT OR CURB UNLESS OTHERWISE NOTED.
 ALL POINTS AND RADII ARE TO EDGE OF PAVEMENT OR CURB UNLESS OTHERWISE NOTED.

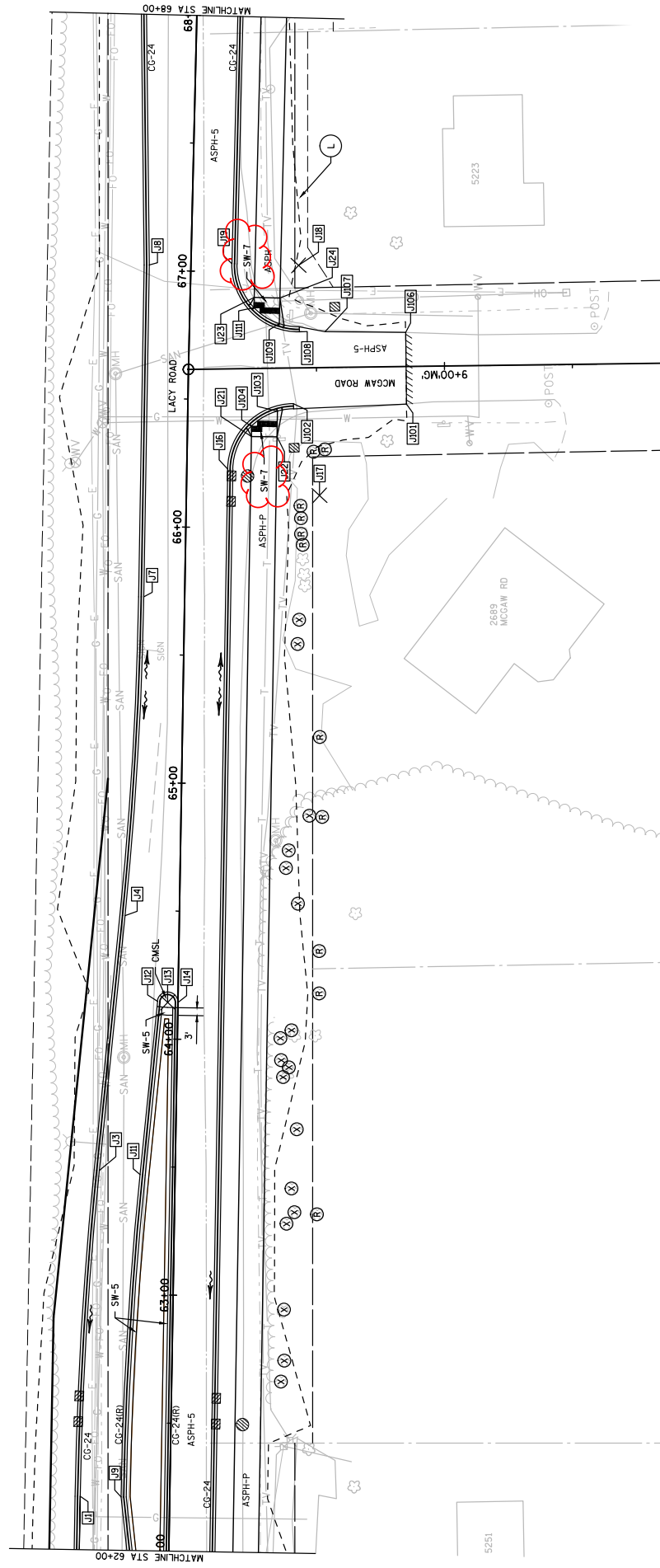



Addendum No. 01
ID 5849-00-11
Revised Sheet 41
March 4, 2017

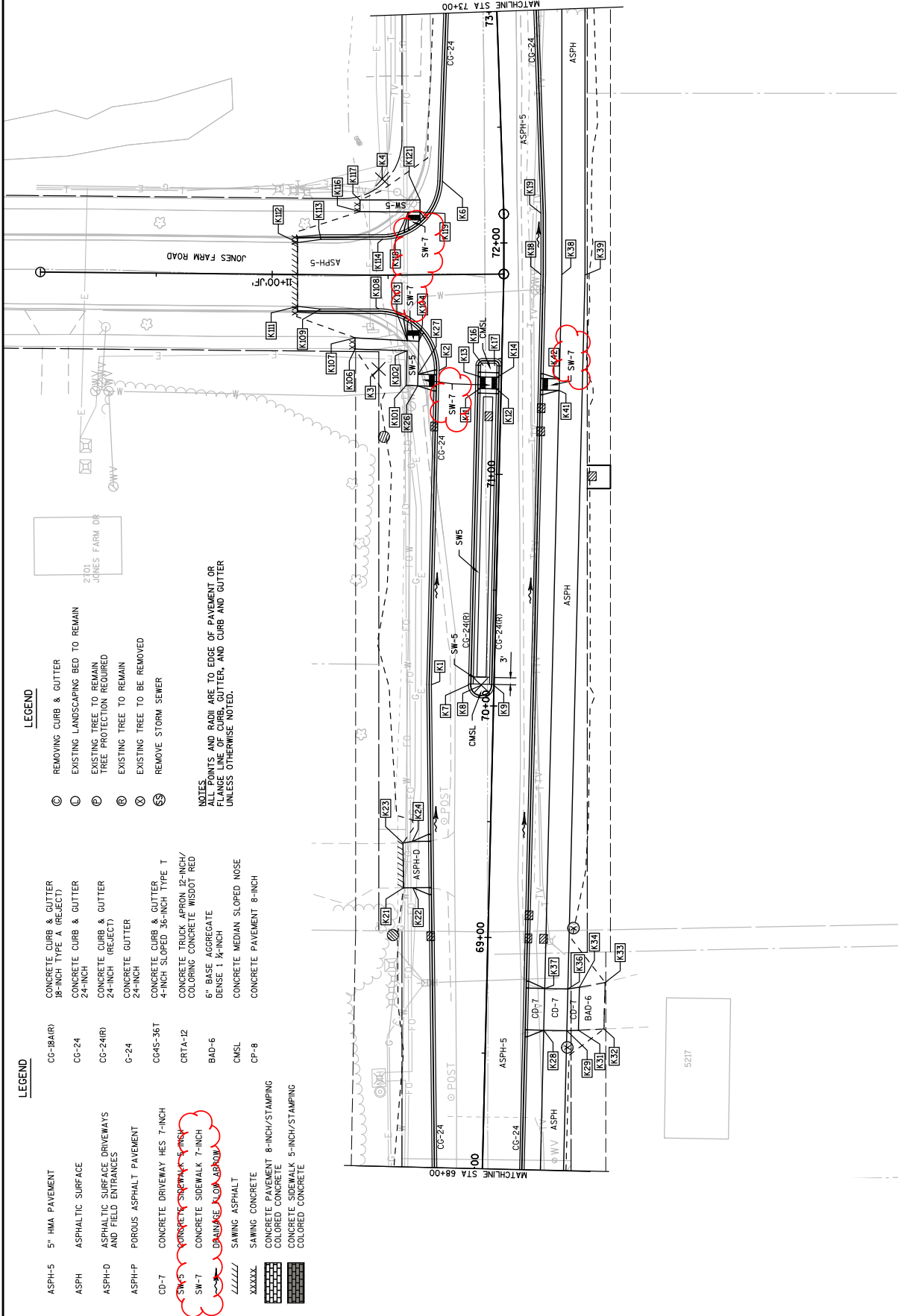



Addendum No. 01
 ID 5849-00-11
 Revised Sheet 42
 March 4, 2017

NOTES:
 ALL POINTS AND RADII ARE TO EDGE OF PAVEMENT OR FLANGE LINE OF CURB, GUTTER, AND CURB AND GUTTER UNLESS OTHERWISE NOTED.

LEGEND

- | | | | |
|--------|---|-----------|--|
| ASPH-5 | 5" HMA PAVEMENT | CG-B(AIR) | CONCRETE CURB & GUTTER 18-INCH TYPE A (REJECT) |
| ASPH | ASPHALTIC SURFACE | CG-24 | CONCRETE CURB & GUTTER 24-INCH |
| ASPH-D | ASPHALTIC SURFACE DRIVEWAYS AND FIELD ENTRANCES | CG-24(R) | CONCRETE CURB & GUTTER 24-INCH (REJECT) |
| ASPH-P | POROUS ASPHALT PAVEMENT | G-24 | CONCRETE GUTTER 24-INCH |
| CD-7 | CONCRETE DRIVEWAY HES 7-INCH | CG45-36T | CONCRETE CURB & GUTTER 4-INCH SLOPED 36-INCH TYPE T |
| SN-5 | CONCRETE SIDEWALK 5-INCH | CRTA-12 | CONCRETE TRUCK APRON 12-INCH/ COLORING CONCRETE WISDOT RED |
| SN-7 | CONCRETE SIDEWALK 7-INCH | BAD-6 | 6" BASE AGGREGATE DENSE 1 1/2-INCH |
| DR | DRAINAGE FLOW ARROW | CMSL | CONCRETE MEDIAN SLOPED NOSE |
| SAW | SAWING ASPHALT | CP-8 | CONCRETE PAVEMENT 8-INCH |
| XXXXX | SAWING CONCRETE | | |
| XXXXX | CONCRETE PAVEMENT 8-INCH/STAMPING | | |
| XXXXX | COLORED CONCRETE | | |
| XXXXX | CONCRETE SIDEWALK 5-INCH/STAMPING | | |
| XXXXX | COLORED CONCRETE | | |

- | | |
|---|------------------------------------|
| ⊖ | REMOVING CURB & GUTTER |
| ⊕ | EXISTING LANDSCAPING BED TO REMAIN |
| ⊙ | EXISTING TREE TO REMAIN |
| ⊗ | EXISTING TREE TO BE REMOVED |
| ⊘ | EXISTING TREE TO BE REMOVED |
| ⊚ | REMOVE STORM SEWER |

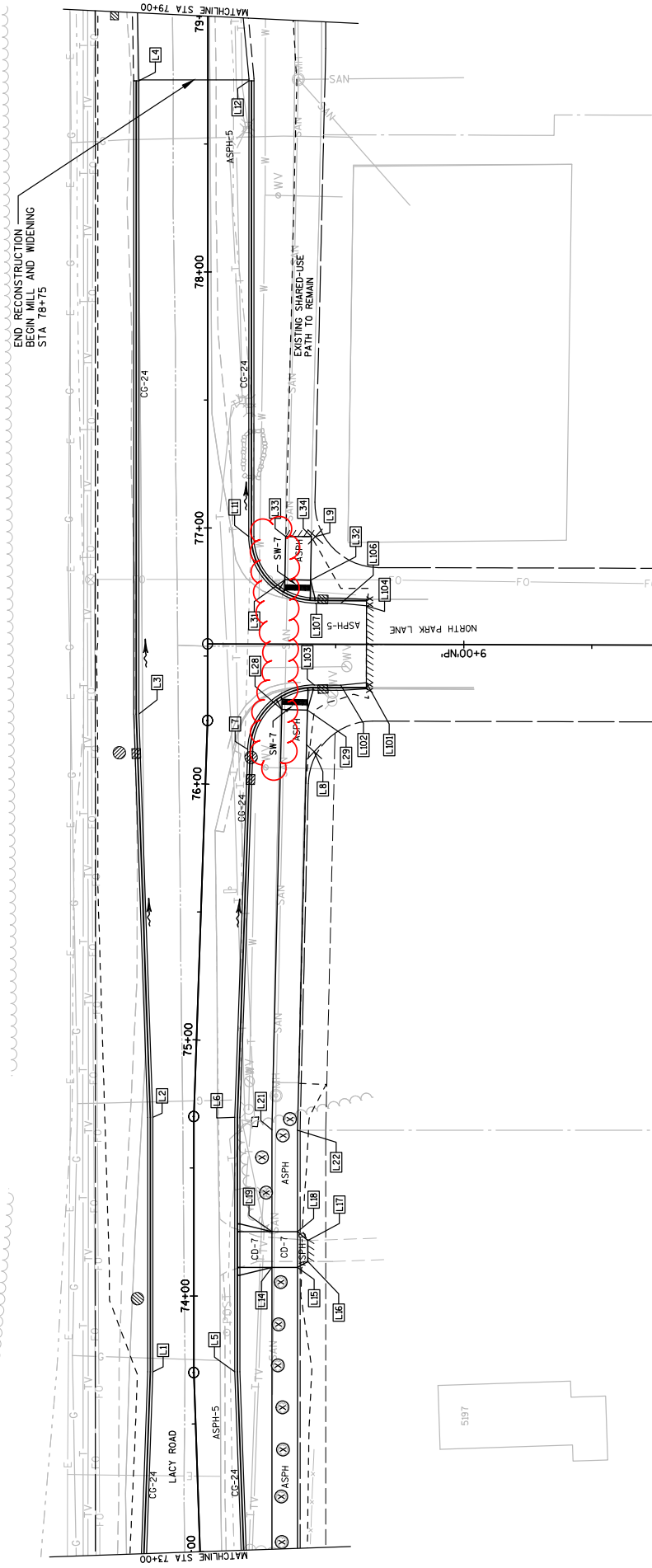

Addendum No. 01
 ID 5849-00-11
 Revised Sheet 62
 March 4, 2017

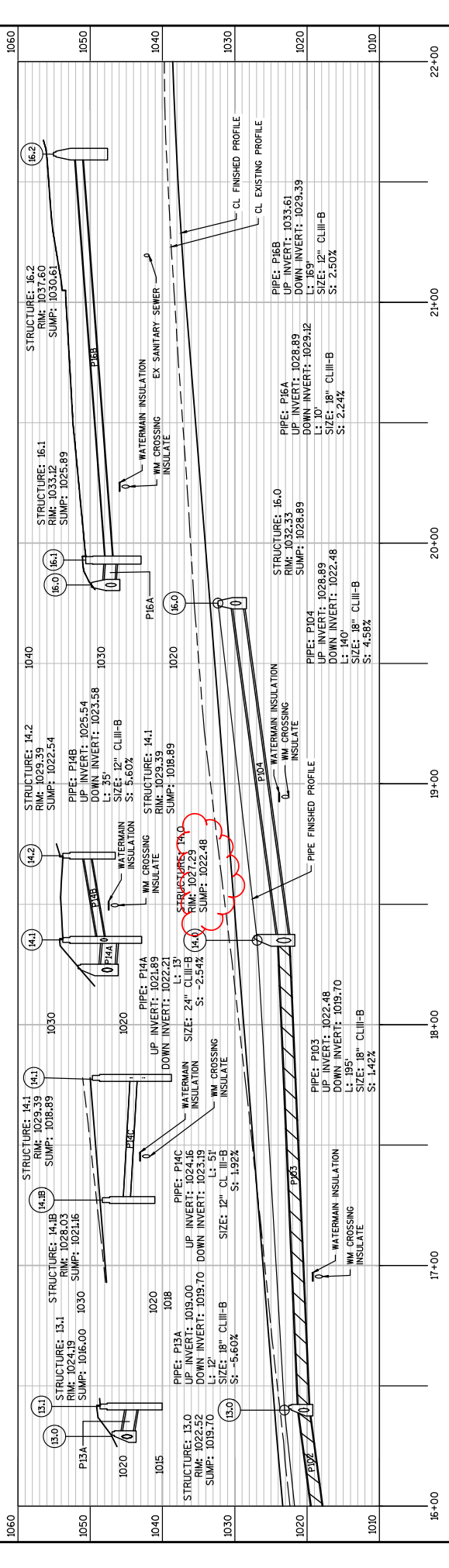
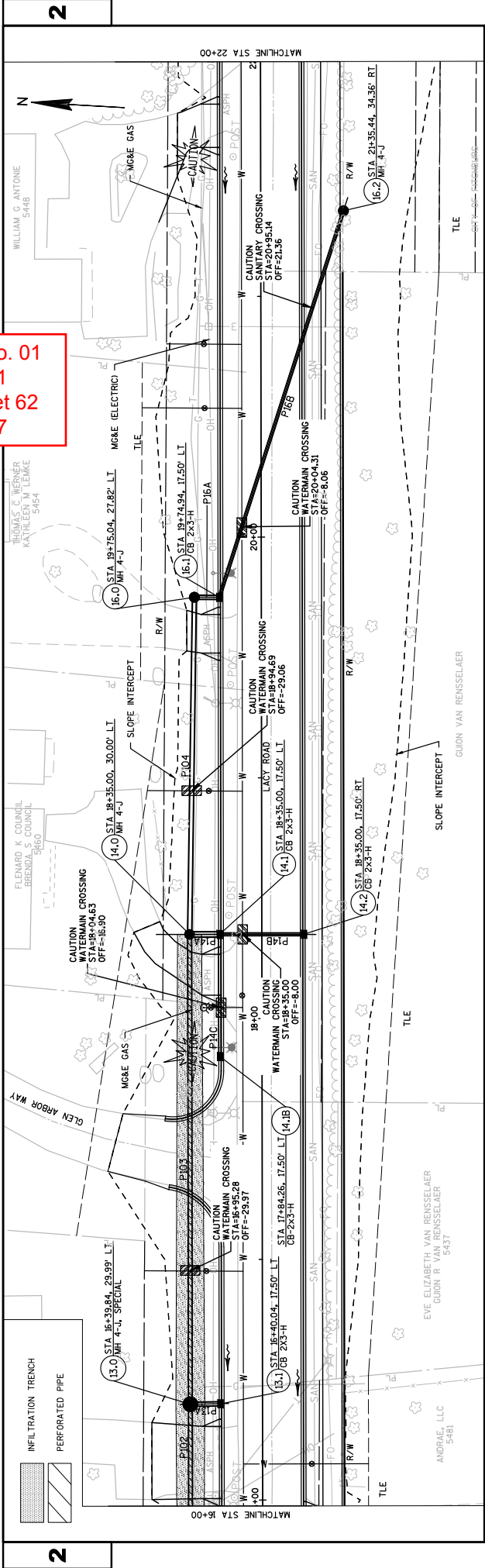

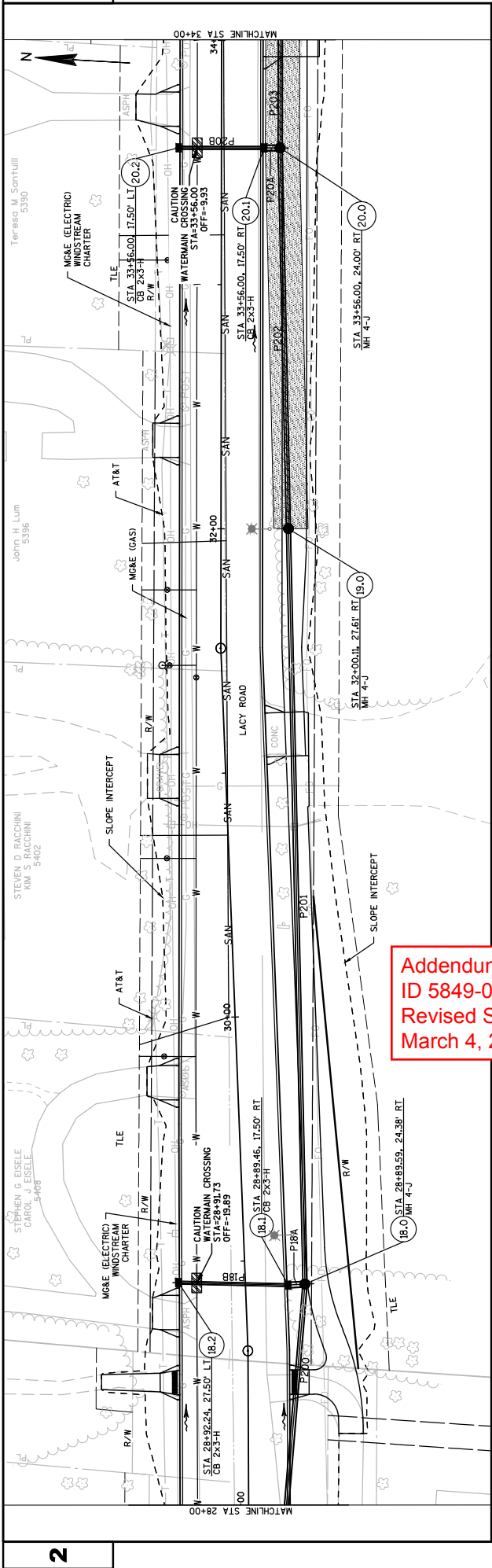

Addendum No. 01
 ID 5849-00-11
 Revised Sheet 64
 March 4, 2017

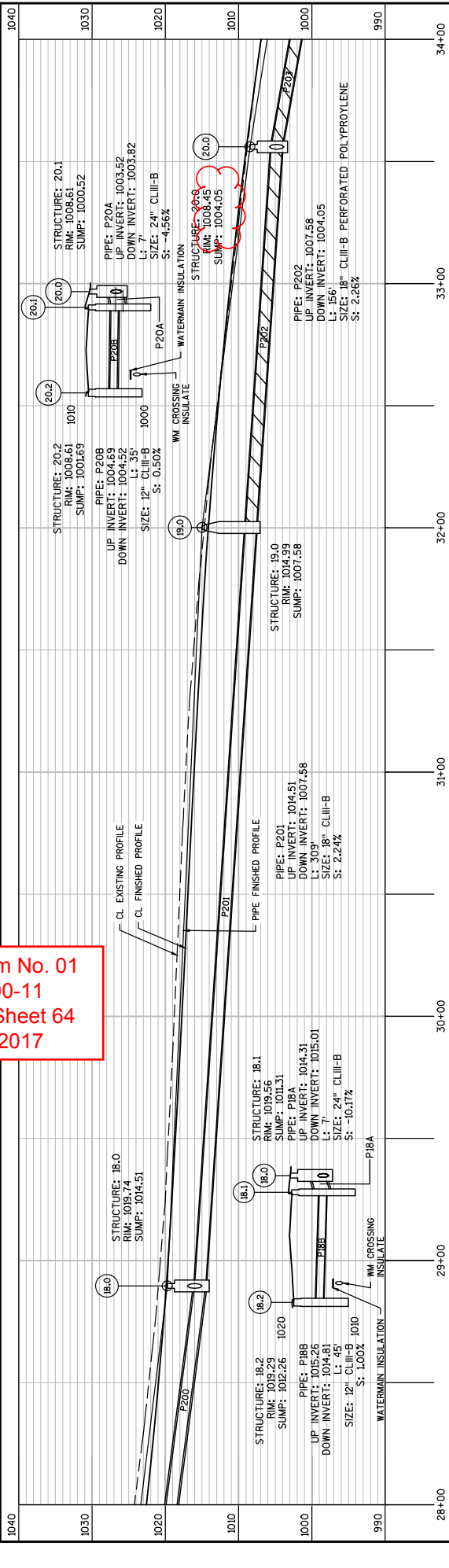



Addendum No. 01
ID 5849-00-11
Revised Sheet 66
March 4, 2017

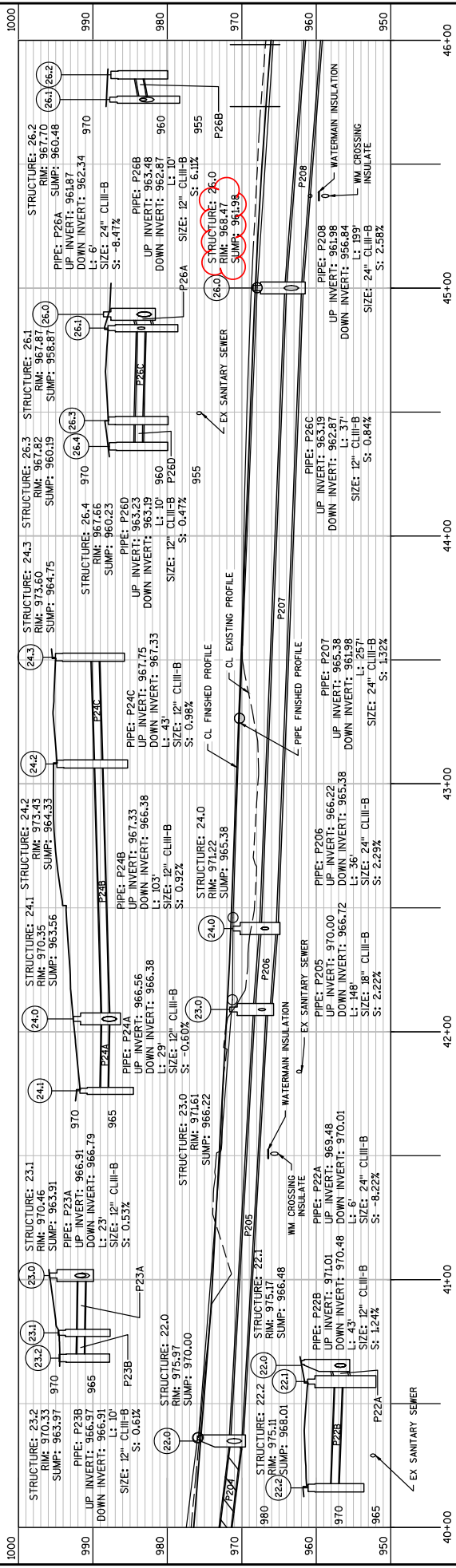
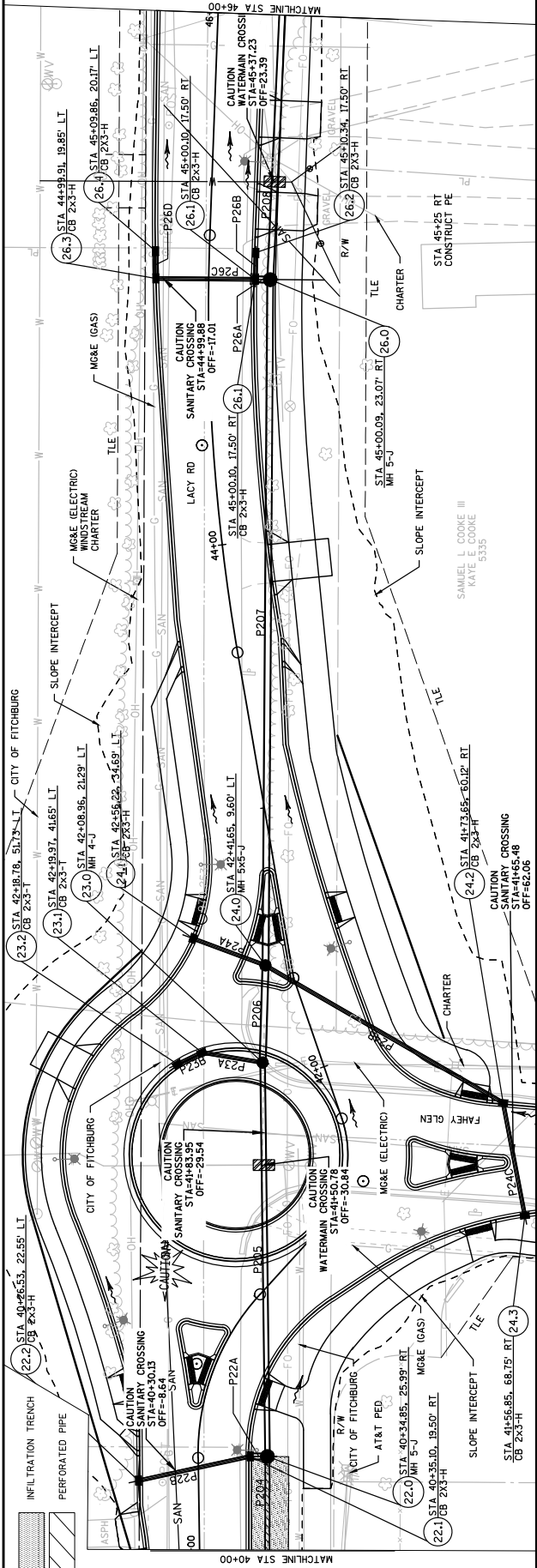

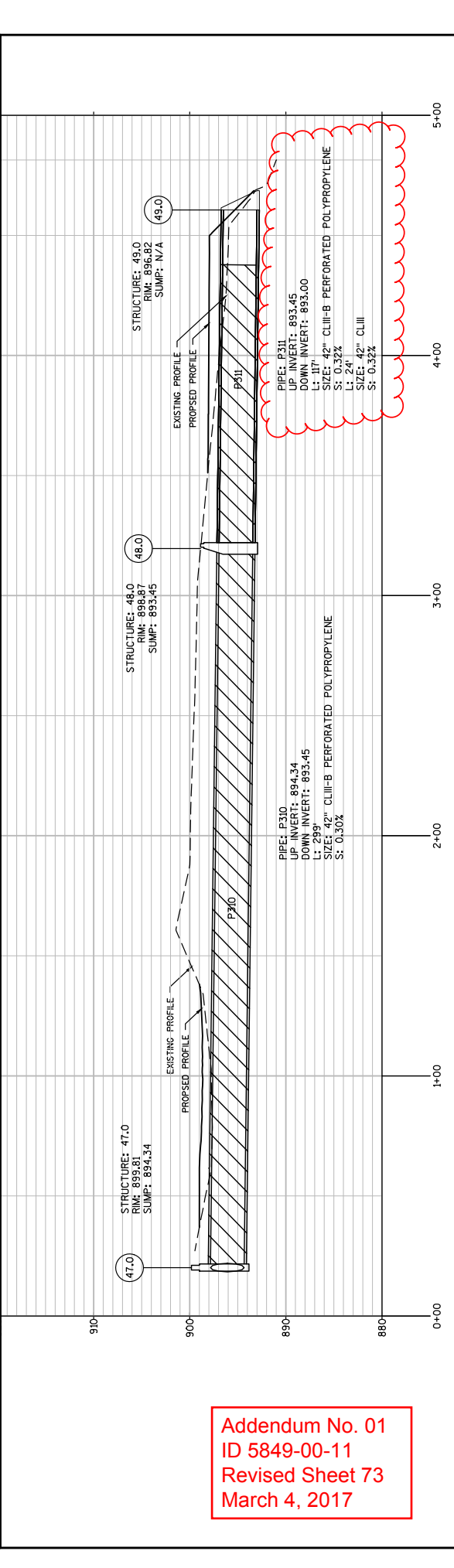
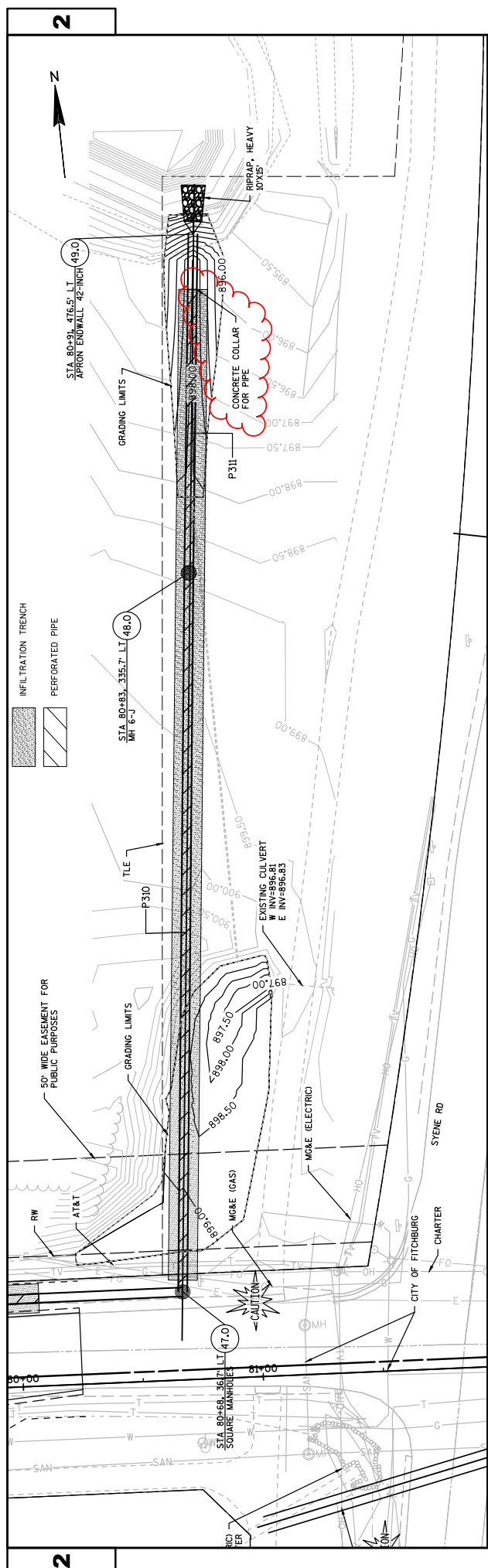

Addendum No. 01
 ID 5849-00-11
 Revised Sheet 73
 March 4, 2017

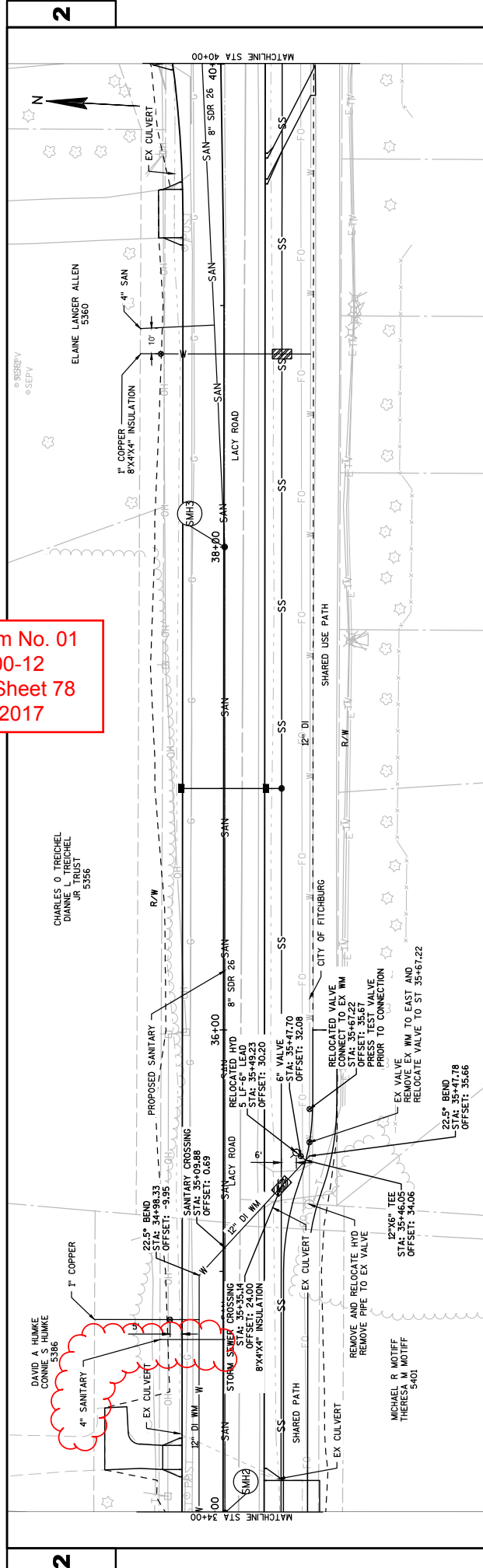

Addendum No. 01
ID 5849-00-12
Revised Sheet 78
March 4, 2017

CHARLES O. TRECHEL
DANIEL M. REICHEL
J.R. TRUST
5386

DAVID A. HUMKE
CONNIE S. HUMKE
5386

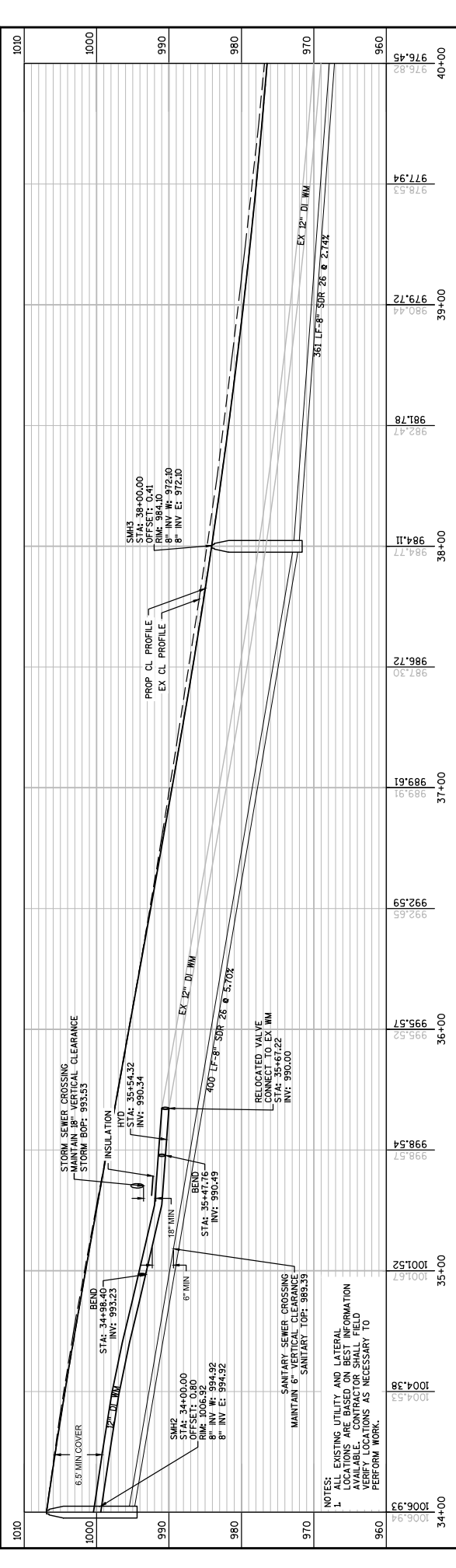

STATION	ELEVATION	DESCRIPTION
34+00	1006.94	Sanitary Sewer Crossing
35+00	1004.58	Sanitary Sewer Crossing
36+00	992.59	Sanitary Sewer Crossing
37+00	989.61	Sanitary Sewer Crossing
38+00	984.11	Sanitary Sewer Crossing
39+00	979.72	Sanitary Sewer Crossing
40+00	976.82	Sanitary Sewer Crossing

PROJECT NO: 5849-00-12
COUNTY: DANE
UTILITY PLAN
SHEET 78

FILE NAME : X:\060400\151061\01\TECH\CAD\58490009\58490009\58490009\02\00\1.LUP.DWG
LAYOUT NAME - 023005.LP
PLOT DATE : 2/27/2017 9:45 AM
PLOT BY : DAVID YAMHKE
PLOT NAME :
PLOT SCALE : 1 IN=40 FT
WSDOT/CADD SHEET 44

Addendum No. 01
 ID 5849-00-12
 Revised Sheet 84
 March 4, 2017

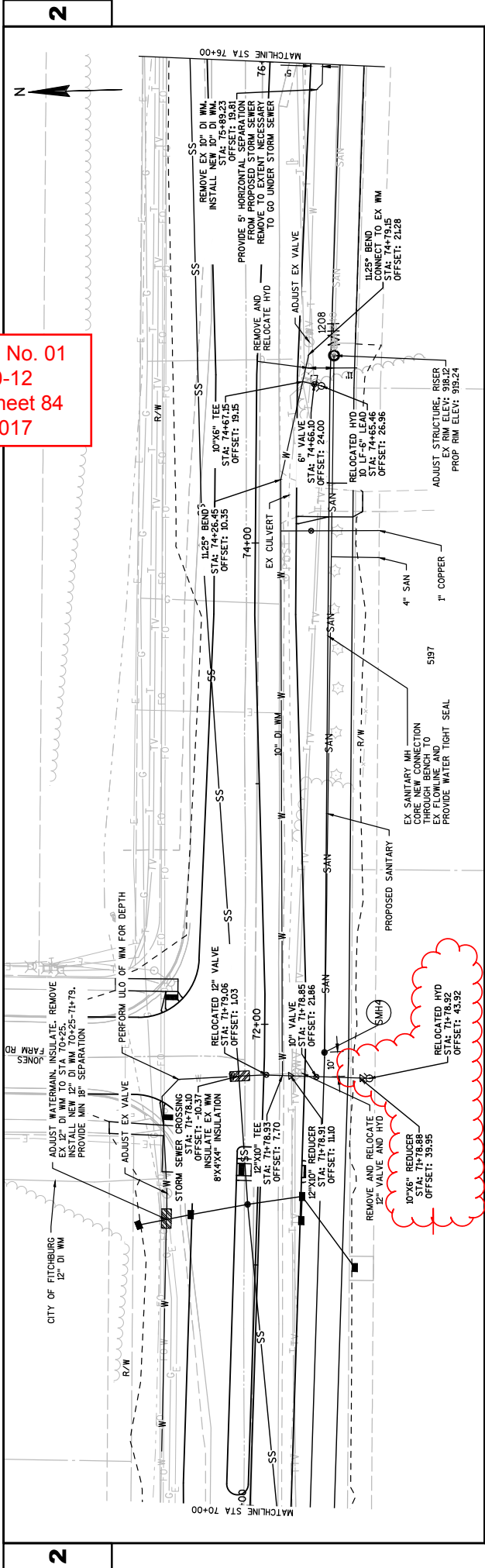

950
940
930
920
910
900
914.10
915.97
917.57
919.22
919.76
920.35
920.71
921.06
921.74
921.99
922.77
922.83
922.85
922.86
922.87
922.88
922.89
922.90
922.91
922.92
922.93
922.94
922.95
922.96
922.97
922.98
922.99
923.00

76+00
75+00
74+00
73+00
72+00
71+00
70+00

RELOCATED HYD
10\"/>

1125° BEND
STA: 74+26.46
OFFSET: 10.55
74+00
EX VALVE STA: 74+56.00
OFFSET: 24.00
EX VALVE STA: 74+58.31
OFFSET: 26.31
RELOCATED HYD
10\"/>

EX SAN MH
STA: 74+79.27
OFFSET: 33.82
8\"/>

EX SAN MH
STA: 74+79.27
OFFSET: 33.82
8\"/>

EX SAN MH
STA: 74+79.27
OFFSET: 33.82
8\"/>

PERMANENT SIGNING TYPE II

637.2220 637.2230 634.044 634.046 SPV.0060.40

Table with columns: PROJECT NUMBER, CATEGORY, SIGN #, SIGN CODE, SIGN SIZE, REFLECTIVE (SF), SIGNS TYPE II, REFLECTIVE (SF), SIGNS TYPE I, SIGN TYPE, SIGN TYPE II, SIGN TYPE III, MOUNTED ON SAME POST AS, REMARKS. Includes project details and sign specifications.

TREES

Table with columns: PROJECT NUMBER, CATEGORY, BID ITEM NO., NAME, SPECIES CODE, ROOT COND., SIZE (EACH). Lists tree species and quantities.

DRIVEWAYS

Table with columns: PROJECT NUMBER, CATEGORY, STATION, LOCATION, BASE AGGREGATE DENSE, CONCRETE DRIVEWAY HES, ASPHALTIC SURFACE DRIVEWAYS AND FIELD ENTRANCES. Lists driveway materials and quantities.

Addendum No. 01 ID 5849-00-11 Revised Sheet 122 March 4, 2017

CONTINUED ON NEXT PAGE

PROJECT NO: 5849-00-11

COUNTY: DANE

MISCELLANEOUS QUANTITIES

SHEET 122

WISDOT/CADD SHEET 42

FILE NAME: X:\20604100\151061.01\TECH\CADD\58490009\5HEETS\LAN\30201.WG.DWG

LAYOUT NAME: - 030205.WG

PLOT DATE: 2/27/2017 10:47 AM

PLOT BY: DAVID YAHKE

PLOT NAME: *****

PLOT SCALE: 1"=20'

* ADDITIONAL QUANTITIES LISTED ELSEWHERE

PERMANENT SIGNING TYPE II

PROJECT NUMBER	CATEGORY	SIGN #	SIZE	REFLECTIVE	SIGN TYPE	REFLECTIVE	SIGN TYPE	SIGN TYPE	LOCATIONS	REMARKS
5849-00-11	0010	7-04	24"x15"	2.50	II	16-FT	II	II	TO TRAFFIC FROM LEFT	
		7-05	36"x31"	3.88	II	16-FT	II	II	ONE WAY RIGHT	
		7-06	R6-2-R	3.00	II	16-FT	II	II	ONE WAY RIGHT	
		7-07	R6-1-R	3.00	II	16-FT	II	II	ONE WAY RIGHT	
		7-08	R6-1-R	3.00	II	16-FT	II	II	ONE WAY RIGHT	
		7-09	R6-1-R	3.00	II	16-FT	II	II	ONE WAY RIGHT	
		7-10	R6-4-A	8.00	II	16-FT	II	II	CHEVRON FOR RAB	
		7-11	R6-4-A	8.00	II	16-FT	II	II	CHEVRON FOR RAB	
		7-12	R6-4-A	8.00	II	16-FT	II	II	CHEVRON FOR RAB	
		7-13	W11-5	8.00	II	16-FT	II	II	PEDESTRIAN BIKE CROSSING	
		7-14	W16-7L	5.00	II	16-FT	II	II	LEFT ARROW	
		7-15	R4-7	2.00	II	16-FT	II	II	KEEP RIGHT	
		7-16	W11-5	2.00	II	16-FT	II	II	PEDESTRIAN BIKE CROSSING	
		7-17	W16-7L	2.00	II	16-FT	II	II	LEFT ARROW	
		7-18	R1-2	3.88	II	16-FT	II	II	KEEP RIGHT	
		7-19	R1-54	3.88	II	16-FT	II	II	KEEP RIGHT	
		7-20	R6-2-R	3.00	II	16-FT	II	II	ON POLE	
		7-21	W11-5	5.00	II	16-FT	II	II	TO TRAFFIC FROM LEFT	
		7-22	W16-7L	2.00	II	16-FT	II	II	LEFT ARROW	
		7-23	W16-7L	2.00	II	16-FT	II	II	LEFT ARROW	
		7-24	R4-7	2.00	II	16-FT	II	II	KEEP RIGHT	
		7-25	W11-5	2.00	II	16-FT	II	II	PEDESTRIAN BIKE CROSSING	
		7-26	W16-7L	2.00	II	16-FT	II	II	LEFT ARROW	
		7-27	R1-2	3.88	II	16-FT	II	II	KEEP RIGHT	
		7-28	R6-2-R	3.00	II	16-FT	II	II	ONE WAY RIGHT	
		7-29	R1-2	3.88	II	16-FT	II	II	KEEP RIGHT	
		7-30	W11-5	5.00	II	16-FT	II	II	TO TRAFFIC FROM LEFT	
		7-31	W16-7L	2.00	II	16-FT	II	II	LEFT ARROW	
		7-32	W16-7L	2.00	II	16-FT	II	II	LEFT ARROW	
		7-33	R4-7	2.00	II	16-FT	II	II	KEEP RIGHT	
		7-34	54"x15"	5.63	II	16-FT	II	II	LACY RD	
		7-35	66"x15"	6.88	II	16-FT	II	II	FAHEY GLEN	
		7-36	54"x15"	5.63	II	16-FT	II	II	LACY RD	
			TOTAL	276.86		36	18	21		

* ADDITIONAL QUANTITIES LISTED ELSEWHERE

PROJECT NUMBER	CATEGORY	LOCATION	TRAFFIC CONTROL	TRAFFIC CONTROL	TRAFFIC CONTROL	TRAFFIC CONTROL	TRAFFIC CONTROL	TRAFFIC CONTROL	TRAFFIC CONTROL	TRAFFIC CONTROL
5849-00-11	0010	PROJECT DETOUR AND TRAFFIC CONTROL	15,600	2,184	2,340	2,184	2,184	135	135	28
		TOTAL	15,600	2,184	2,340	2,184	135	135	28	28

TRAFFIC CONTROL

SIGN REMOVALS

PROJECT NUMBER	CATEGORY	LOCATION	MOVING SIGN	MOVING SIGN	MOVING SIGN	MOVING SIGN	MOVING SIGN
5849-00-11	0010	11-19	26 RT	1			
		11-20	26 LT	1			
		17-25	37 RT	1			
		27-12	37 RT	1			
		30-37	21 RT	1			
		30-82	23 LT	1			
		42-07	14 LT	1			
		41-86	50 RT	1			
		49-37	37 RT	1			
		49-56	37 RT	1			
		49-67	33 LT	1			
		52-78	17 RT	1			
		59-25	48 LT	1			
		59-54	33 LT	1			
		59-56	86 RT	1			
		59-91	11 RT	1			
		59-91	11 RT	1			
		65-51	9 LT	1			
		65-52	17 LT	1			
		66-83	39 RT	1			
		66-83	5 RT	1			
		79-61	6 RT	1			
		TOTAL	4	18	19		2

BIKE PATH SIGNING

PROJECT NUMBER	CATEGORY	LOCATIONS	SIGN SIZE	SIGN TYPE	TRAFFIC CONTROL	TRAFFIC CONTROL	TRAFFIC CONTROL	TRAFFIC CONTROL	TRAFFIC CONTROL
5849-00-11	0010	R1-1	18"x18"	II	22.32	12			
		TOTAL			22.32	12			

TRAFFIC CONTROL

PROJECT NUMBER	CATEGORY	LOCATION	TRAFFIC CONTROL	TRAFFIC CONTROL	TRAFFIC CONTROL	TRAFFIC CONTROL	TRAFFIC CONTROL
5849-00-11	0010	PROJECT DETOUR AND TRAFFIC CONTROL	22,320	634,044			
		TOTAL	22,320	634,044			

TRAFFIC CONTROL

PROJECT NUMBER	CATEGORY	LOCATION	TRAFFIC CONTROL	TRAFFIC CONTROL	TRAFFIC CONTROL	TRAFFIC CONTROL	TRAFFIC CONTROL
5849-00-11	0010	PROJECT DETOUR AND TRAFFIC CONTROL	15,600	2,184	2,340	2,184	135
		TOTAL	15,600	2,184	2,340	2,184	135

Addendum No. 01
 ID 5849-00-11
 Revised Sheet 123
 March 4, 2017

Addendum No. 01
 ID 5849-00-11
 Revised Sheet 132
 March 4, 2017

PROJECT NUMBER	CATEGORY	PIPE RUN	STRUCT	STRUCT -	608.0342	608.3612	608.3615	608.3618	608.3624	608.3630	SPV.0090.21	SPV.0090.22	SPV.0090.23	SPV.0090.24	SPV.0090.25	310.010	645.012
					STORM SEWER PIPE 12-INCH CLASS III-B	STORM SEWER PIPE 15-INCH CLASS III-B	STORM SEWER PIPE 18-INCH CLASS III-B	STORM SEWER PIPE 24-INCH CLASS III-B	STORM SEWER PIPE 30-INCH CLASS III-B	STORM SEWER PIPE 36-INCH CLASS III-B	PERFORATED 10-INCH WITH 14-INCH BENCH WIDTH (LF)	PERFORATED 12-INCH WITH 14-INCH BENCH WIDTH (LF)	PERFORATED 14-INCH WITH 14-INCH BENCH WIDTH (LF)	PERFORATED 18-INCH WITH 10-INCH BENCH WIDTH (LF)	PERFORATED 24-INCH WITH 10-INCH BENCH WIDTH (LF)	TON*	(ST)
5849-00-11	000	P39B	39.2	39.1	10												
		P39C	39.3	39.0		21											
		P39D	39.4	38.3		57	7										
		P41A	41.2	41.0													
		P41B	41.3	41.2	10												
		P41C	41.3	41.2	42												
		P41D	41.4	41.3	16												
		P42A	42.1	42.0	16												
		P42B	42.2	42.1	22		24										
		P42C	42.3	42.0	22												
		P42D	42.4	42.3	10												
		P42E	42.5	42.3	37												
		P45A	45.1	45.0													
		P45B	45.1	45.1	9	45											
		P45C	45.2	45.2													
		P45D	45.4	45.2		39											
		P45E	45.5	45.4	35												
		P100	11.0	10.0			87										
		P101	12.0	11.0						207						629	699
		P102	13.0	12.0						170						517	577
		P103	14.0	13.0						195						593	659
		P104	16.0	14.0			140										
		P200	17.0	16.0			270										
		P201	18.0	17.0			310										
		P202	19.0	20.0													
		P203	20.0	21.0						156						640	603
		P204	21.0	22.0						344						1410	1302
		P205	22.0	23.0		148				335						1374	1269
		P206	23.0	24.0													
		P207	24.0	26.0													
		P208	26.0	27.0													
		P209	27.0	28.0													
		P210	28.0	30.0													
		P211	30.0	30.0													
		P212	30.0	31.0													
		P213	31.0	32.0													
		P214	32.0	33.0													
		P300	36.0	37.0													
		P301	37.0	38.0		201											
		P302	38.0	39.0													
		P303	39.0	41.0													
		P304	41.0	42.0													
		P305	42.0	43.0													
		P306	43.0	45.0													
		P307	43.0	45.0													
		P308	45.0	46.0													
		P309	46.0	47.0		60											
		P310	47.0	48.0													
		P311	48.0	49.0		24											
			866	1,237	84	1,307	1,026	11	572	835	889	370	1,025	14,959	14,175		

* ADDITIONAL QUANTITIES LISTED ELSEWHERE

Addendum No. 01
ID 5849-00-11
Revised Sheet 133
March 4, 2017

PROJECT NUMBER	CATEGORY	STRUCT. NO.	STATION	OFFSET	CASTING ELEVATION	SUMP ELEVATION (FT.)	MANHOLE COVERS TYPE J (EACH)	INLET COVERS TYPE H (EACH)	INLET COVERS TYPE MS (EACH)	INLET COVERS TYPE I (EACH)	CATCH BASINS 2x3-FT (EACH)	MANHOLES 4-FT DIAMETER (EACH)	MANHOLES 5-FT DIAMETER (EACH)	MANHOLES 6-FT DIAMETER (EACH)	MANHOLES 5x5-FT (EACH)	INLETS MEDIAN I GRATE (EACH)	MANHOLE SPECIAL DIAMETER (EACH)	MANHOLE SPECIAL DIAMETER (EACH)	CATCH FILTER BAGS (EACH)	CATCH BASIN STAKING SEMI (EACH)	CONSTRUCTION STAKING SEMI (EACH)	
																						61L0550
8849-00-II	0010	10.0	14+77.00	-16.19	1002.07	997.36	1	1														
10.1			14+77.95	-27.46	1001.93	994.90																
10.2			14+78.22	-33.76	1002.12	995.22																
10.3			14+78.79	-30.00	1002.32	1002.13	1	1														
12.0			14+70.03	-30.00	1017.17	1022.11	1	1														
12.1			14+70.11	-17.50	1018.24	1008.57																
12.2			14+70.03	17.50	1018.24	1010.88																
13.0			16+39.84	-29.99	1022.52	1019.70	1	1														
13.1			16+40.04	-17.50	1024.19	1016.00																
14.0			18+35.00	-30.00	1026.89	1022.48	1	1														
14.1			18+35.00	-17.50	1029.39	1018.89																
14.8			17+84.26	-17.50	1028.03	1024.16																
15.0			18+35.00	-30.00	1028.33	1024.89	1	1														
16.0			19+75.04	-27.82	1032.33	1028.89	1	1														
16.1			19+74.94	-17.50	1033.32	1029.89																
16.2			21+35.44	34.36	1037.60	1030.61	1	1														
17.0			26+21.00	0.00	1030.62	1025.67	1	1														
17.1			26+21.15	-28.50	1030.07	1022.27	1	1														
17.2			25+37.97	-35.73	1033.49	1026.84	1	1														
17.3			26+21.00	17.50	1030.30	1022.68	1	1														
18.0			28+89.59	24.38	1019.74	1014.51																
18.1			28+89.56	27.50	1019.59	1012.26																
18.2			28+82.24	-27.50	1014.99	1007.58																
19.0			32+00.11	27.61	1014.99	1007.58																
20.0			33+56.00	24.00	1008.45	1004.05	1	1														
20.1			33+56.00	17.50	1008.61	1000.52																
20.2			33+56.00	-17.50	1008.61	1001.69																
21.0			37+00.00	24.00	990.11	983.60	1	1														
21.1			37+00.00	17.50	989.29	980.24																
21.2			37+00.00	-17.50	989.29	981.72																
22.0			40+34.85	29.99	975.97	970.00																
22.1			40+34.85	27.50	975.97	966.76																
22.2			40+26.53	-22.55	975.11	968.01																
23.0			42+08.96	-21.29	971.61	966.22																
23.1			42+19.97	-41.65	970.46	963.91																
23.2			42+18.78	-51.73	970.33	963.97																
24.0			42+41.65	-9.60	971.22	965.38	1	1														
24.1			42+56.22	-34.69	970.35	963.56																
24.2			41+73.65	60.12	973.43	964.33																
24.3			41+56.85	68.75	973.60	964.75																
26.0			45+00.13	21.63	956.47	956.47	1	1														
26.1			45+00.13	27.50	956.47	956.47																
26.2			45+10.34	17.50	967.70	960.48																
26.3			44+99.91	-19.85	967.82	960.19																
26.4			45+09.86	-20.17	967.66	960.23																
27.0			46+99.77	25.00	963.63	956.84	1	1														
28.0			48+60.00	24.00	956.26	950.71																
28.1			48+60.00	17.50	955.48	947.65																
28.2			48+60.02	-29.02	955.24	948.45																
29.0			49+70.17	24.52	953.99	947.98	1	1														
30.0			52+94.01	24.50	948.83	942.02																
30.1			52+94.00	17.50	947.64	939.07	1	1														
30.2			52+94.11	-25.92	947.46	940.48																
30.3			52+94.00	-32.98	946.30	940.57																
31.0			55+49.00	24.50	940.62	934.86	1	1														

CONTINUED ON NEXT PAGE

Addendum No. 01
ID 5849-00-11
Revised Sheet 134
March 4, 2017

PROJECT NUMBER	CATEGORY	STRUCT. NO.	STATION	OFFSET	CASTING ELEVATION	SUMP ELEVATION (FT)	MANHOLE TYPE	INLET TYPE H	INLET TYPE MS	INLET TYPE S	CATCH BASIN	MANHOLES DIAMETER	MANHOLES DIAMETER	MANHOLES DIAMETER	MANHOLES DIAMETER	MANHOLES DIAMETER	5-FOOT SPECIAL	4-FOOT SPECIAL	MANHOLE SPECIAL	INLETS MANHOLE	MANHOLES 5-5 FT	MANHOLES 5-5 FT	CATCH BASIN FILTER BAGS	CONSTRUCTION START FORM		
5849-00-11	0010	31.1	55+49.01	17.50	935.53	931.52																				
		32.0	57+37.03	34.42	925.78	924.75	1																			
		33.0	58+49.84	-51.43	925.65	919.73		1																		
		34.0	59+38.56	-32.26	925.76	917.90																				
		35.0	58+38.25	17.50	925.48	919.23																				
		36.0	60+99.53	28.01	925.23	920.36	1																			
		37.1	60+99.05	17.50	924.47	917.04																				
		38.0	62+49.89	28.00	924.41	918.77	1																			
		38.1	62+50.00	17.50	923.64	915.44																				
		38.2	62+60.00	17.50	923.65	917.35																				
		38.3	62+50.00	-36.22	923.64	917.20																				
		38.4	62+60.00	-36.00	923.65	917.30																				
		39.0	62+20.32	17.51	925.15	915.00																				
		39.2	66+10.33	17.50	925.15	917.48																				
		39.3	66+31.69	41.80	925.70	916.98																				
		39.4	66+87.40	56.53	925.95	918.00																				
		41.0	69+00.00	24.00	923.90	915.24	1																			
		41.1	69+09.98	17.50	923.15	915.86																				
		41.2	69+00.00	17.00	923.22	914.41																				
		41.3	69+00.00	-24.71	923.07	915.63																				
		42.0	71+20.00	-4.00	923.19	915.97																				
		42.1	71+20.00	-28.50	923.66	916.67																				
		42.2	71+20.00	-50.00	918.51	912.91																				
		42.3	71+29.00	17.50	921.60	912.33																				
		42.4	71+18.98	17.50	921.67	913.68																				
		42.5	71+00.17	40.31	922.20	913.95																				
		43.0	73+98.91	-22.04	920.04	912.38																				
		45.0	76+11.00	-34.00	915.01	904.71																				
		45.1	76+10.36	-27.40	915.15	902.85																				
		45.2	76+10.36	-17.50	915.15	902.85																				
		45.3	76+02.38	17.50	915.65	904.97																				
		45.4	76+37.16	45.04	911.82	904.01																				
		45.5	76+72.16	42.02	910.55	904.45																				
		46.0	78+99.99	-36.49	902.36	896.38																				
		47.0	80+68.00	-36.69	899.81	894.34																				
		48.0	80+83.36	-335.73	898.87	893.45																				
							33	53	7	2	55	11	7	7	4	7	2	1					55		96	

PROJECT NUMBER	CATEGORY	STATION	STATION -	STATION	OFFSET	SPV.0090.02 UTIL LINE	SPV.0090.03	SPV.0090.04	SPV.0090.05	SPV.0090.06	SPV.0060.35	SPV.0060.12	SPV.0060.14	SPV.0060.15	SPV.0060.17	SPV.0060.18	
						ABANDON	WATERMAIN	WATERMAIN	WATERMAIN	WATERMAIN	INSTALL VALVE	RELOCATE	WATER VALVE	WATER VALVE	WATER VALVE		
						WATERMAIN	6-INCH	8-INCH	10-INCH	12-INCH	BOX CURB	HYDRANT	6-INCH	8-INCH	10-INCH	12-INCH	
						(EACH)	(LF)	(LF)	(LF)	(LF)	(EACH)	(EACH)	(EACH)	(EACH)	(EACH)	(EACH)	
5849-00-12	0010	71+75.24		35.07	RT	1											
		66+42.96		44.84	RT												
		10+95.00-	11+62.00			146											
		11+30.00		29	L/RT		8										
		14+00.00		24	LT		8										
		19+04.51		24	LT		15										
		22+44.33		27	LT		19										
		24+88.12		21	RT		36										
		27+88.48		35	LT		13										
		31+45.05		24	L/RT		5										
		35+49.23		30	RT		5										
		40+66.72		57	LT		43										
		74+65.46		11	RT		10										
		11+00.00-	11+20.00					115									
		71+60.82		71+80.82				10									
		71+79.62		74+79.15				300									
		75+89.23		76+72.51				86									
		11+20.24-	35+67.22					2470									
		71+25.00-	71+79.05					220									
		56+70.56		30	LT			1									
		14+04.74		24	LT												
		18+04.59		24	LT												
		18+08.73		18	RT												
		27+13.11		35	LT												
		31+45.05		24	LT												
		11+30.00		29	LT												
		10+75.00		43	RT												
		24+78.33		22	RT												
		35+49.23		32	RT												
		40+66.72		57	LT												
		71+79		43	RT												
		74+65.46		11	RT												
		11+20.24		49	LT												
		14+04.74		21	LT												
		18+04.29		21	LT												
		22+44.33		19	LT												
		24+78.20		20	RT												
		27+31.11		32	LT												
		31+44.94		21	LT												
		35+47.70		32	RT												
		44+66.10		24	RT												
		10+95.00-	11+20.00														
		11+22.00		49	RT												
		71+78.85		21	RT												
		18+09.61		8	LT												
		22+51.92		8	RT												
		24+82.13		14	LT												
		27+08.1		20	LT												
		31+33.55		10	LT												
			TOTAL			2	146	170	428	2,590	1	6	6	9	3	1	5

PROJECT NO: 5849-00-12	HWY: LACY ROAD	COUNTY: DANE	MISCELLANEOUS QUANTITIES	SHEET 136	E
FILE NAME : X:\0604100\151061.01\TECH\CAD\349009\3HEETS\LAN\30201.MG.DWG	LAYOUT NAME - 030219.MG	PLLOT DATE : 2/27/2017 10:48 AM	PLLOT NAME : *****	PLLOT SCALE : *****	WISDOT/CADD SHEET 42



Proposal Schedule of Items

Proposal ID: 20170314011 Project(s): 5849-00-11, 5849-00-12

Federal ID(s): WISC 2017100, N/A

SECTION: 0001 Contract Items

Alt Set ID: Alt Mbr ID:

Proposal Line Number	Item ID Description	Approximate Quantity and Units	Unit Price	Bid Amount
0010	201.0105 Clearing	38.000 STA	_____.	_____.
0020	201.0205 Grubbing	38.000 STA	_____.	_____.
0030	203.0100 Removing Small Pipe Culverts	28.000 EACH	_____.	_____.
0040	204.0100 Removing Pavement	331.000 SY	_____.	_____.
0050	204.0120 Removing Asphaltic Surface Milling	496.000 SY	_____.	_____.
0060	204.0150 Removing Curb & Gutter	2,132.000 LF	_____.	_____.
0070	204.0155 Removing Concrete Sidewalk	240.000 SY	_____.	_____.
0080	204.0165 Removing Guardrail	290.000 LF	_____.	_____.
0090	204.0210 Removing Manholes	1.000 EACH	_____.	_____.
0100	204.0220 Removing Inlets	3.000 EACH	_____.	_____.
0110	204.0245 Removing Storm Sewer (size) 01.12-Inch	267.000 LF	_____.	_____.
0120	204.0245 Removing Storm Sewer (size) 02. 15-Inch	36.000 LF	_____.	_____.
0130	204.0245 Removing Storm Sewer (size) 03. 24-Inch	11.000 LF	_____.	_____.
0140	204.9105.S Removing (item description) 01. Boulder Retaining Wall	LS	LUMP SUM	_____.
0150	205.0100 Excavation Common	26,523.000 CY	_____.	_____.
0160	209.2100 Backfill Granular Grade 2	60.000 CY	_____.	_____.



Proposal Schedule of Items

Proposal ID: 20170314011 Project(s): 5849-00-11, 5849-00-12

Federal ID(s): WISC 2017100, N/A

SECTION: 0001 Contract Items

Alt Set ID: Alt Mbr ID:

Proposal Line Number	Item ID Description	Approximate Quantity and Units	Unit Price	Bid Amount
0170	213.0100 Finishing Roadway (project) 01. 5849-00-11	1.000 EACH	_____.	_____.
0180	305.0110 Base Aggregate Dense 3/4-Inch	79.000 TON	_____.	_____.
0190	305.0120 Base Aggregate Dense 1 1/4-Inch	28,888.000 TON	_____.	_____.
0200	310.0110 Base Aggregate Open-Graded	15,891.000 TON	_____.	_____.
0210	312.0110 Select Crushed Material	3,409.000 TON	_____.	_____.
0220	405.0100 Coloring Concrete WisDOT Red	286.000 CY	_____.	_____.
0230	405.1000 Stamping Colored Concrete	48.000 CY	_____.	_____.
0240	415.0080 Concrete Pavement 8-Inch	45.000 SY	_____.	_____.
0250	416.0270 Concrete Driveway HES 7-Inch	796.000 SY	_____.	_____.
0260	416.0512 Concrete Truck Apron 12-Inch	237.000 SY	_____.	_____.
0270	440.4410 Incentive IRI Ride	5,000.000 DOL	1.00000	5,000.00
0280	455.0605 Tack Coat	2,124.000 GAL	_____.	_____.
0290	460.2000 Incentive Density HMA Pavement	5,440.000 DOL	1.00000	5,440.00
0300	460.5223 HMA Pavement 3 LT 58-28 S	5,098.000 TON	_____.	_____.
0310	460.5224 HMA Pavement 4 LT 58-28 S	3,395.000 TON	_____.	_____.
0320	465.0105 Asphaltic Surface	864.000 TON	_____.	_____.



Proposal Schedule of Items

Proposal ID: 20170314011 Project(s): 5849-00-11, 5849-00-12

Federal ID(s): WISC 2017100, N/A

SECTION: 0001 Contract Items

Alt Set ID: Alt Mbr ID:

Proposal Line Number	Item ID Description	Approximate Quantity and Units	Unit Price	Bid Amount
0330	465.0120 Asphaltic Surface Driveways and Field Entrances	155.000 TON	_____.	_____.
0340	465.0315 Asphaltic Flumes	11.000 SY	_____.	_____.
0350	513.8016 Railing Steel Pedestrian Type C3 (structure) 01. R-13-315	202.000 LF	_____.	_____.
0360	517.1010.S Concrete Staining (structure) 01. R-13-315	810.000 SF	_____.	_____.
0370	520.8000 Concrete Collars for Pipe	4.000 EACH	_____.	_____.
0380	522.1024 Apron Endwalls for Culvert Pipe Reinforced Concrete 24-Inch	1.000 EACH	_____.	_____.
0390	522.1042 Apron Endwalls for Culvert Pipe Reinforced Concrete 42-Inch	1.000 EACH	_____.	_____.
0400	601.0105 Concrete Curb Type A	78.000 LF	_____.	_____.
0410	601.0205 Concrete Gutter 24-Inch	789.000 LF	_____.	_____.
0420	601.0405 Concrete Curb & Gutter 18-Inch Type A	182.000 LF	_____.	_____.
0430	601.0582 Concrete Curb & Gutter 4-Inch Sloped 36-Inch Type T	264.000 LF	_____.	_____.
0440	602.0410 Concrete Sidewalk 5-Inch	6,469.000 SF	_____.	_____.
0450	602.0515 Curb Ramp Detectable Warning Field Natural Patina	688.000 SF	_____.	_____.
0460	606.0300 Riprap Heavy	53.000 CY	_____.	_____.
0470	608.0342 Storm Sewer Pipe Reinforced Concrete Class III 42-Inch	866.000 LF	_____.	_____.



Proposal Schedule of Items

Proposal ID: 20170314011 Project(s): 5849-00-11, 5849-00-12

Federal ID(s): WISC 2017100, N/A

SECTION: 0001 Contract Items

Alt Set ID: Alt Mbr ID:

Proposal Line Number	Item ID Description	Approximate Quantity and Units	Unit Price	Bid Amount
0480	608.3612 Storm Sewer Pipe Class III-B 12-Inch	1,237.000 LF	_____.	_____.
0490	608.3615 Storm Sewer Pipe Class III-B 15-Inch	84.000 LF	_____.	_____.
0500	608.3618 Storm Sewer Pipe Class III-B 18-Inch	1,307.000 LF	_____.	_____.
0510	608.3624 Storm Sewer Pipe Class III-B 24-Inch	1,026.000 LF	_____.	_____.
0520	608.3630 Storm Sewer Pipe Class III-B 30-Inch	11.000 LF	_____.	_____.
0530	611.0530 Manhole Covers Type J	33.000 EACH	_____.	_____.
0540	611.0624 Inlet Covers Type H	53.000 EACH	_____.	_____.
0550	611.0642 Inlet Covers Type MS	7.000 EACH	_____.	_____.
0560	611.0652 Inlet Covers Type T	2.000 EACH	_____.	_____.
0570	611.1230 Catch Basins 2x3-FT	55.000 EACH	_____.	_____.
0580	611.2004 Manholes 4-FT Diameter	11.000 EACH	_____.	_____.
0590	611.2005 Manholes 5-FT Diameter	7.000 EACH	_____.	_____.
0600	611.2006 Manholes 6-FT Diameter	7.000 EACH	_____.	_____.
0610	611.2055 Manholes 5x5-FT	4.000 EACH	_____.	_____.
0620	611.3901 Inlets Median 1 Grate	7.000 EACH	_____.	_____.
0630	611.8110 Adjusting Manhole Covers	4.000 EACH	_____.	_____.
0640	611.8120.S Cover Plates Temporary	56.000 EACH	_____.	_____.



Proposal Schedule of Items

Proposal ID: 20170314011 Project(s): 5849-00-11, 5849-00-12

Federal ID(s): WISC 2017100, N/A

SECTION: 0001 Contract Items

Alt Set ID: Alt Mbr ID:

Proposal Line Number	Item ID Description	Approximate Quantity and Units	Unit Price	Bid Amount
0650	612.0406 Pipe Underdrain Wrapped 6-Inch	235.000 LF	_____.	_____.
0660	619.1000 Mobilization	1.000 EACH	_____.	_____.
0670	620.0300 Concrete Median Sloped Nose	503.000 SF	_____.	_____.
0680	621.0100 Landmark Reference Monuments	8.000 EACH	_____.	_____.
0690	621.1100 Landmark Reference Monuments and Cast Iron Covers	2.000 EACH	_____.	_____.
0700	623.0200 Dust Control Surface Treatment	30,095.000 SY	_____.	_____.
0710	624.0100 Water	690.000 MGAL	_____.	_____.
0720	625.0500 Salvaged Topsoil	22,310.000 SY	_____.	_____.
0730	627.0200 Mulching	3,283.000 SY	_____.	_____.
0740	628.1504 Silt Fence	4,750.000 LF	_____.	_____.
0750	628.1520 Silt Fence Maintenance	4,750.000 LF	_____.	_____.
0760	628.1905 Mobilizations Erosion Control	7.000 EACH	_____.	_____.
0770	628.1910 Mobilizations Emergency Erosion Control	7.000 EACH	_____.	_____.
0780	628.2002 Erosion Mat Class I Type A	6,033.000 SY	_____.	_____.
0790	628.2006 Erosion Mat Urban Class I Type A	16,156.000 SY	_____.	_____.
0800	628.7005 Inlet Protection Type A	64.000 EACH	_____.	_____.



Proposal Schedule of Items

Proposal ID: 20170314011 Project(s): 5849-00-11, 5849-00-12

Federal ID(s): WISC 2017100, N/A

SECTION: 0001 Contract Items

Alt Set ID: Alt Mbr ID:

Proposal Line Number	Item ID Description	Approximate Quantity and Units	Unit Price	Bid Amount
0810	628.7010 Inlet Protection Type B	5.000 EACH	_____.	_____.
0820	628.7015 Inlet Protection Type C	51.000 EACH	_____.	_____.
0830	628.7020 Inlet Protection Type D	8.000 EACH	_____.	_____.
0840	628.7504 Temporary Ditch Checks	50.000 LF	_____.	_____.
0850	628.7555 Culvert Pipe Checks	2.000 EACH	_____.	_____.
0860	628.7560 Tracking Pads	2.000 EACH	_____.	_____.
0870	629.0210 Fertilizer Type B	14.000 CWT	_____.	_____.
0880	630.0140 Seeding Mixture No. 40	355.000 LB	_____.	_____.
0890	630.0200 Seeding Temporary	303.000 LB	_____.	_____.
0900	632.0101 Trees (species) (size) (root) 01. American Hornbeam, B&B, 2.5" Cal	6.000 EACH	_____.	_____.
0910	632.0101 Trees (species) (size) (root) 02. Maple Celebration, B&B, 2.5" Cal	10.000 EACH	_____.	_____.
0920	632.0101 Trees (species) (size) (root) 03. Common Hackberry, B&B, 2.5" Cal	5.000 EACH	_____.	_____.
0930	632.0101 Trees (species) (size) (root) 04. Callery Pear, B&B, 2.5" Cal	3.000 EACH	_____.	_____.
0940	632.0101 Trees (species) (size) (root) 05. Gingko (Maidenhair Tree) B&B, 2.5" Cal	3.000 EACH	_____.	_____.
0950	632.0101 Trees (species) (size) (root) 06. Elm Hybrid, B&B, 2.5" Cal	22.000 EACH	_____.	_____.



Proposal Schedule of Items

Proposal ID: 20170314011 Project(s): 5849-00-11, 5849-00-12

Federal ID(s): WISC 2017100, N/A

SECTION: 0001 Contract Items

Alt Set ID: Alt Mbr ID:

Proposal Line Number	Item ID Description	Approximate Quantity and Units	Unit Price	Bid Amount
0960	632.0101 Trees (species) (size) (root) 07. Ironwood, B&B, 2.5" Cal	4.000 EACH	_____.	_____.
0970	632.0101 Trees (species) (size) (root) 08. Kentucky Coffeetree, B&B, 2.5" Cal	14.000 EACH	_____.	_____.
0980	632.0101 Trees (species) (size) (root) 09. Littleleaf Linden, B&B, 2.5" Cal	4.000 EACH	_____.	_____.
0990	632.0101 Trees (species) (size) (root) 10. Skyline Honeylocust (Thornless) B&B, 2.5" Cal	15.000 EACH	_____.	_____.
1000	632.0101 Trees (species) (size) (root) 11. Maple, State Street, B&B, 2.5" Cal	17.000 EACH	_____.	_____.
1010	632.0101 Trees (species) (size) (root) 12. Turkish Hazelnut, B&B, 2.5" Cal	3.000 EACH	_____.	_____.
1020	632.0101 Trees (species) (size) (root) 13. Autumn Brilliance Serviceberry, B&B, 2" Cal	3.000 EACH	_____.	_____.
1030	632.0101 Trees (species) (size) (root) 14. Eastern Redbud, B&B, 2.5" Cal	2.000 EACH	_____.	_____.
1040	632.0101 Trees (species) (size) (root) 15. Hawthorn, B&B, 2.5" Cal	1.000 EACH	_____.	_____.
1050	632.0101 Trees (species) (size) (root) 16. Japanese Tree Lilac, B&B, 2.5" Cal	11.000 EACH	_____.	_____.
1060	632.0101 Trees (species) (size) (root) 17. Princeton Elm, B&B, 2.5" Cal	1.000 EACH	_____.	_____.
1070	632.0101 Trees (species) (size) (root) 18. Tree American Sentry Linden	5.000 EACH	_____.	_____.
1080	632.0101 Trees (species) (size) (root) 19. Swamp White Oak	9.000 EACH	_____.	_____.



Proposal Schedule of Items

Proposal ID: 20170314011 Project(s): 5849-00-11, 5849-00-12

Federal ID(s): WISC 2017100, N/A

SECTION: 0001 Contract Items

Alt Set ID: Alt Mbr ID:

Proposal Line Number	Item ID Description	Approximate Quantity and Units	Unit Price	Bid Amount
1090	632.0201 Shrubs (species) (size) (root) 01.Gro-Low Sumac #3	25.000 EACH	_____.	_____.
1100	632.0201 Shrubs (species) (size) (root) 02.Spice Island Koreanspice Viburnum #3	6.000 EACH	_____.	_____.
1110	632.0201 Shrubs (species) (size) (root) 03. Emerald Green Wintercreeper #1	9.000 EACH	_____.	_____.
1120	632.0201 Shrubs (species) (size) (root) 04. Buffalo Juniper #3	34.000 EACH	_____.	_____.
1130	632.9101 Landscape Planting Surveillance and Care Cycles	13.000 EACH	_____.	_____.
1160	637.2210 Signs Type II Reflective H	299.180 SF	_____.	_____.
1170	637.2230 Signs Type II Reflective F	141.070 SF	_____.	_____.
1180	638.2102 Moving Signs Type II	4.000 EACH	_____.	_____.
1190	638.2602 Removing Signs Type II	18.000 EACH	_____.	_____.
1200	638.3000 Removing Small Sign Supports	19.000 EACH	_____.	_____.
1210	638.4000 Moving Small Sign Supports	2.000 EACH	_____.	_____.
1220	642.5201 Field Office Type C	1.000 EACH	_____.	_____.
1230	643.0100 Traffic Control (project) 01. 5849-00-11	1.000 EACH	_____.	_____.
1240	643.0100 Traffic Control (project) 02. 5849-00-12	1.000 EACH	_____.	_____.
1250	643.0300 Traffic Control Drums	15,600.000 DAY	_____.	_____.



Proposal Schedule of Items

Proposal ID: 20170314011 Project(s): 5849-00-11, 5849-00-12

Federal ID(s): WISC 2017100, N/A

SECTION: 0001 Contract Items

Alt Set ID: Alt Mbr ID:

Proposal Line Number	Item ID Description	Approximate Quantity and Units	Unit Price	Bid Amount
1260	643.0420 Traffic Control Barricades Type III	2,184.000 DAY	_____.	_____.
1270	643.0705 Traffic Control Warning Lights Type A	4,368.000 DAY	_____.	_____.
1280	643.0715 Traffic Control Warning Lights Type C	2,340.000 DAY	_____.	_____.
1290	643.0900 Traffic Control Signs	2,184.000 DAY	_____.	_____.
1300	643.1000 Traffic Control Signs Fixed Message	135.000 SF	_____.	_____.
1310	643.1050 Traffic Control Signs PCMS	28.000 DAY	_____.	_____.
1320	643.2000 Traffic Control Detour (project) 01. 5849-00-11	1.000 EACH	_____.	_____.
1330	643.3000 Traffic Control Detour Signs	5,460.000 DAY	_____.	_____.
1340	644.1420.S Temporary Pedestrian Surface Plywood	920.000 SF	_____.	_____.
1350	644.1601.S Temporary Curb Ramp	2.000 EACH	_____.	_____.
1360	644.1616.S Temporary Pedestrian Safety Fence	230.000 LF	_____.	_____.
1370	645.0112 Geotextile Type DF Schedule B	14,175.000 SY	_____.	_____.
1380	645.0120 Geotextile Type HR	75.000 SY	_____.	_____.
1390	646.0106 Pavement Marking Epoxy 4-Inch	41,913.000 LF	_____.	_____.
1400	646.0126 Pavement Marking Epoxy 8-Inch	751.000 LF	_____.	_____.
1410	646.0156 Pavement Marking Epoxy 18-Inch	58.000 LF	_____.	_____.



Proposal Schedule of Items

Proposal ID: 20170314011 Project(s): 5849-00-11, 5849-00-12

Federal ID(s): WISC 2017100, N/A

SECTION: 0001 Contract Items

Alt Set ID: Alt Mbr ID:

Proposal Line Number	Item ID Description	Approximate Quantity and Units	Unit Price	Bid Amount
1420	647.0110 Pavement Marking Railroad Crossings Epoxy	1.000 EACH	_____.	_____.
1430	647.0166 Pavement Marking Arrows Epoxy Type 2	6.000 EACH	_____.	_____.
1440	647.0206 Pavement Marking Arrows Bike Lane Epoxy	23.000 EACH	_____.	_____.
1450	647.0306 Pavement Marking Symbols Bike Lane Epoxy	23.000 EACH	_____.	_____.
1460	647.0356 Pavement Marking Words Epoxy	3.000 EACH	_____.	_____.
1470	647.0456 Pavement Marking Curb Epoxy	50.000 LF	_____.	_____.
1480	647.0566 Pavement Marking Stop Line Epoxy 18-Inch	108.000 LF	_____.	_____.
1490	647.0606 Pavement Marking Island Nose Epoxy	9.000 EACH	_____.	_____.
1500	647.0726 Pavement Marking Diagonal Epoxy 12-Inch	577.000 LF	_____.	_____.
1510	647.0776 Pavement Marking Crosswalk Epoxy 12-Inch	1,810.000 LF	_____.	_____.
1520	647.0796 Pavement Marking Crosswalk Epoxy 24-Inch	478.000 LF	_____.	_____.
1530	650.4000 Construction Staking Storm Sewer	96.000 EACH	_____.	_____.
1540	650.4500 Construction Staking Subgrade	7,683.000 LF	_____.	_____.
1550	650.5000 Construction Staking Base	7,683.000 LF	_____.	_____.
1560	650.5500 Construction Staking Curb Gutter and Curb & Gutter	17,506.000 LF	_____.	_____.



Proposal Schedule of Items

Proposal ID: 20170314011 Project(s): 5849-00-11, 5849-00-12

Federal ID(s): WISC 2017100, N/A

SECTION: 0001 Contract Items

Alt Set ID: Alt Mbr ID:

Proposal Line Number	Item ID Description	Approximate Quantity and Units	Unit Price	Bid Amount
1570	650.8500 Construction Staking Electrical Installations (project) 01.5849-00-11	LS	LUMP SUM	_____.
1580	650.9910 Construction Staking Supplemental Control (project) 01.5849-00-11	LS	LUMP SUM	_____.
1590	650.9920 Construction Staking Slope Stakes	7,683.000 LF	_____.	_____.
1600	652.0225 Conduit Rigid Nonmetallic Schedule 40 2-Inch	5,796.000 LF	_____.	_____.
1610	652.0325 Conduit Rigid Nonmetallic Schedule 80 2-Inch	1,120.000 LF	_____.	_____.
1620	653.0135 Pull Boxes Steel 24x36-Inch	16.000 EACH	_____.	_____.
1630	654.0105 Concrete Bases Type 5	30.000 EACH	_____.	_____.
1640	654.0224 Concrete Control Cabinet Bases Type L24	1.000 EACH	_____.	_____.
1650	655.0625 Electrical Wire Lighting 6 AWG	12,856.000 LF	_____.	_____.
1660	655.0630 Electrical Wire Lighting 4 AWG	14,754.000 LF	_____.	_____.
1670	655.0635 Electrical Wire Lighting 2 AWG	9,976.000 LF	_____.	_____.
1680	656.0200 Electrical Service Meter Breaker Pedestal (location) 01. Lacy Road and Fahey Glen	LS	LUMP SUM	_____.
1690	659.2124 Lighting Control Cabinets 120/240 24-Inch	1.000 EACH	_____.	_____.
1700	690.0150 Sawing Asphalt	866.000 LF	_____.	_____.



Proposal Schedule of Items

Proposal ID: 20170314011 Project(s): 5849-00-11, 5849-00-12

Federal ID(s): WISC 2017100, N/A

SECTION: 0001 Contract Items

Alt Set ID: Alt Mbr ID:

Proposal Line Number	Item ID Description	Approximate Quantity and Units	Unit Price	Bid Amount
1710	690.0250 Sawing Concrete	219.000 LF	_____.	_____.
1720	715.0415 Incentive Strength Concrete Pavement	500.000 DOL	1.00000	500.00
1730	ASP.1T0A On-the-Job Training Apprentice at \$5.00/HR	2,400.000 HRS	5.00000	12,000.00
1740	ASP.1T0G On-the-Job Training Graduate at \$5.00/HR	2,160.000 HRS	5.00000	10,800.00
1750	SPV.0060 Special 01. Luminaires Area LED	29.000 EACH	_____.	_____.
1760	SPV.0060 Special 02. Aluminum Light Pole	29.000 EACH	_____.	_____.
1770	SPV.0060 Special 03. Backlight Control Shield	7.000 EACH	_____.	_____.
1780	SPV.0060 Special 04. Construction Staking Curb Ramp	39.000 EACH	_____.	_____.
1790	SPV.0060 Special 05. Perennials Woods Blue Aster CG 1 Gal	111.000 EACH	_____.	_____.
1800	SPV.0060 Special 06. Perennials Moonbeam Coreopsis CG 1 Gal	37.000 EACH	_____.	_____.
1810	SPV.0060 Special 07. Perennials Happy Returns Daylily CG 1 Gal	64.000 EACH	_____.	_____.
1820	SPV.0060 Special 08. Perennials Kobold Gayfeather CG 1 Ga	53.000 EACH	_____.	_____.
1830	SPV.0060 Special 09. Perennials Russian Sage CG 1 Gal	48.000 EACH	_____.	_____.
1840	SPV.0060 Special 10. Perennials Autumn Joy Stonecrop CG 1 Gal	32.000 EACH	_____.	_____.



Proposal Schedule of Items

Proposal ID: 20170314011 Project(s): 5849-00-11, 5849-00-12

Federal ID(s): WISC 2017100, N/A

SECTION: 0001 Contract Items

Alt Set ID: Alt Mbr ID:

Proposal Line Number	Item ID Description	Approximate Quantity and Units	Unit Price	Bid Amount
1850	SPV.0060 Special 11. Perennials Tara Prairie Dropseed CG 1 Gal	79.000 EACH	_____.	_____.
1860	SPV.0060 Special 12. Fire Hydrant	6.000 EACH	_____.	_____.
1870	SPV.0060 Special 13. Relocate Valve	2.000 EACH	_____.	_____.
1880	SPV.0060 Special 14. Relocate Existing Fire Hydrant	6.000 EACH	_____.	_____.
1890	SPV.0060 Special 15. Water Valve 6-Inch	9.000 EACH	_____.	_____.
1900	SPV.0060 Special 16. Water Valve 8-Inch	3.000 EACH	_____.	_____.
1910	SPV.0060 Special 17. Water Valve 10-Inch	1.000 EACH	_____.	_____.
1920	SPV.0060 Special 18. Water Valve 12-Inch	5.000 EACH	_____.	_____.
1930	SPV.0060 Special 19. Adjust Existing Valve Box	11.000 EACH	_____.	_____.
1940	SPV.0060 Special 20. Remove Existing Valve	3.000 EACH	_____.	_____.
1950	SPV.0060 Special 21. Connect to Existing Watermain	5.000 EACH	_____.	_____.
1960	SPV.0060 Special 22. Locate and Reestablish Section Corner Monuments	2.000 EACH	_____.	_____.
1970	SPV.0060 Special 23. Adjust Water Curb Box	8.000 EACH	_____.	_____.
1980	SPV.0060 Special 24. Adjust Watermain at Utility Crossing	2.000 EACH	_____.	_____.
1990	SPV.0060 Special 25. Temporary Watermain Connection	1.000 EACH	_____.	_____.



Proposal Schedule of Items

Proposal ID: 20170314011 Project(s): 5849-00-11, 5849-00-12

Federal ID(s): WISC 2017100, N/A

SECTION: 0001 Contract Items

Alt Set ID: Alt Mbr ID:

Proposal Line Number	Item ID Description	Approximate Quantity and Units	Unit Price	Bid Amount
2000	SPV.0060 Special 26. Sanitary Lateral Cleanout	1.000 EACH	_____.	_____.
2010	SPV.0060 Special 27. Sanitary Sewer Structure 4-Foot Diameter	4.000 EACH	_____.	_____.
2020	SPV.0060 Special 28. Remove Existing Sanitary Sewer Structure	1.000 EACH	_____.	_____.
2030	SPV.0060 Special 29. Connect to Existing Sanitary Sewer Structure	4.000 EACH	_____.	_____.
2040	SPV.0060 Special 30. Reconstruct Bench and Flowlines	4.000 EACH	_____.	_____.
2050	SPV.0060 Special 31. Sanitary Sewer Lateral Electronic Marker	9.000 EACH	_____.	_____.
2060	SPV.0060 Special 32. Adjust Sanitary Sewer Structure with Risers	9.000 EACH	_____.	_____.
2070	SPV.0060 Special 33. Tree Protection	22.000 EACH	_____.	_____.
2080	SPV.0060 Special 34. Moving Light Pole	2.000 EACH	_____.	_____.
2090	SPV.0060 Special 35. Install Valve Box on Existing Curb Box	1.000 EACH	_____.	_____.
2100	SPV.0060 Special 36. Utility Line Opening (ULO)	2.000 EACH	_____.	_____.
2110	SPV.0060 Special 40. Round Steel Sign Post System	21.000 EACH	_____.	_____.
2120	SPV.0060 Special 41. Manhole 4-Foot Diameter Special	2.000 EACH	_____.	_____.
2130	SPV.0060 Special 42. Manhole 5-Foot Diameter Special	1.000 EACH	_____.	_____.



Proposal Schedule of Items

Proposal ID: 20170314011 Project(s): 5849-00-11, 5849-00-12

Federal ID(s): WISC 2017100, N/A

SECTION: 0001 Contract Items

Alt Set ID: Alt Mbr ID:

Proposal Line Number	Item ID Description	Approximate Quantity and Units	Unit Price	Bid Amount
2140	SPV.0060 Special 43. Catch Basin Filter Bags	55.000 EACH	_____.	_____.
2150	SPV.0060 Special 44. Connect to Existing Sanitary Sewer Main	2.000 EACH	_____.	_____.
2160	SPV.0060 Special 45. Construction Staking Trees	138.000 EACH	_____.	_____.
2170	SPV.0085 Special 01. Low-Grow/No-Mow Seed Mix	150.000 LB	_____.	_____.
2180	SPV.0090 Special 01. Construction Staking Wall Modular Block Gravity	200.000 LF	_____.	_____.
2190	SPV.0090 Special 02. Abandon Existing Watermain	146.000 LF	_____.	_____.
2200	SPV.0090 Special 03. Watermain 6-Inch	170.000 LF	_____.	_____.
2210	SPV.0090 Special 04. Watermain 8-Inch	115.000 LF	_____.	_____.
2220	SPV.0090 Special 05. Watermain 10-Inch	428.000 LF	_____.	_____.
2230	SPV.0090 Special 06. Watermain 12-Inch	2,690.000 LF	_____.	_____.
2240	SPV.0090 Special 07. Copper Water Service 1-Inch	1,007.000 LF	_____.	_____.
2250	SPV.0090 Special 08. Copper Water Service 1.5-Inch	85.000 LF	_____.	_____.
2260	SPV.0090 Special 09. Watermain Insulation	144.000 LF	_____.	_____.
2270	SPV.0090 Special 10. Rock Excavation Watermain	325.000 LF	_____.	_____.
2280	SPV.0090 Special 12. Sanitary Sewer Pipe 8-Inch	1,449.000 LF	_____.	_____.
2290	SPV.0090 Special 13. Sanitary Sewer Lateral 4-Inch	459.000 LF	_____.	_____.



Proposal Schedule of Items

Proposal ID: 20170314011 Project(s): 5849-00-11, 5849-00-12

Federal ID(s): WISC 2017100, N/A

SECTION: 0001 Contract Items

Alt Set ID: Alt Mbr ID:

Proposal Line Number	Item ID Description	Approximate Quantity and Units	Unit Price	Bid Amount
2300	SPV.0090 Special 14. Sanitary Sewer Lateral 8-Inch	95.000 LF	_____.	_____.
2310	SPV.0090 Special 15. Concrete Curb and Gutter 24-Inch	16,193.000 LF	_____.	_____.
2320	SPV.0090 Special 16. Remove Watermain	353.000 LF	_____.	_____.
2330	SPV.0090 Special 19. Remove Abandoned Sanitary Sewer	718.000 LF	_____.	_____.
2340	SPV.0090 Special 21. Storm Sewer Pipe Class III-B Perforated 18-Inch with 10-Foot Trench Width	572.000 LF	_____.	_____.
2350	SPV.0090 Special 22. Storm Sewer Pipe Class III-B Perforated 18-Inch with 14-Foot Trench Width	835.000 LF	_____.	_____.
2360	SPV.0090 Special 23. Storm Sewer Pipe Class III-B Perforated 24-Inch with 14-Foot Trench Width	889.000 LF	_____.	_____.
2370	SPV.0090 Special 24. Storm Sewer Pipe Class III-B Perforated 30-Inch with 10-Foot Trench Width	370.000 LF	_____.	_____.
2380	SPV.0090 Special 25. Storm Sewer Pipe Class III-B Perforated 42-Inch with 10-Foot Trench Width	1,025.000 LF	_____.	_____.
2390	SPV.0090 Special 28. Construction Staking Shared Use Path	5,769.000 LF	_____.	_____.
2400	SPV.0090 Special 29. Landscape Protection	98.000 LF	_____.	_____.
2410	SPV.0090 Special 30. Insulate Existing Watermain	264.000 LF	_____.	_____.



Proposal Schedule of Items

Proposal ID: 20170314011 Project(s): 5849-00-11, 5849-00-12

Federal ID(s): WISC 2017100, N/A

SECTION: 0001 Contract Items

Alt Set ID: Alt Mbr ID:

Proposal Line Number	Item ID Description	Approximate Quantity and Units	Unit Price	Bid Amount
2420	SPV.0105 Special 01. Research and Locate Existing Property Monuments	LS	LUMP SUM	_____.
2430	SPV.0105 Special 02. Verify and Replace Existing Property Monuments	LS	LUMP SUM	_____.
2440	SPV.0105 Special 03. Pedestrian Railing Steel	LS	LUMP SUM	_____.
2450	SPV.0105 Special 04. Construction Staking Watermain	LS	LUMP SUM	_____.
2460	SPV.0105 Special 05. Construction Staking Sanitary Sewer	LS	LUMP SUM	_____.
2470	SPV.0105 Special 06. Constuction Staking Roundabout	LS	LUMP SUM	_____.
2480	SPV.0165 Special 01. Wall Modular Block Gravity LRFD R-13-315	1,008.000 SF	_____.	_____.
2490	SPV.0180 Special 01. Shredded Hardwood Bark Mulch	455.000 SY	_____.	_____.
2500	SPV.0180 Special 02. Porous Asphalt Pavement	613.000 SY	_____.	_____.
2510	SPV.0180 Special 03. Preparing Topsoil For Lawn Type Turf	16,109.000 SY	_____.	_____.
2520	602.0420 Concrete Sidewalk 7-Inch	2,554.000 SF	_____.	_____.
2530	634.0414 Posts Wood 4x4-Inch X 14-FT	48.000 EACH	_____.	_____.
2540	634.0416 Posts Wood 4x4-Inch X 16-FT	18.000 EACH	_____.	_____.

Section: 0001 Total: _____.

Total Bid: _____.

