



# Wisconsin Department of Transportation

January 4, 2017

## Division of Transportation Systems Development

Bureau of Project Development  
4802 Sheboygan Avenue, Rm 601  
P O Box 7916  
Madison, WI 53707-7916

Telephone: (608) 266-1631  
Facsimile (FAX): (608) 266-8459

### NOTICE TO ALL CONTRACTORS:

**Proposal #01: 1007-11-71, WISC 2018 030**  
**Illinois State Line – Madison**  
**E Church Rd to Church St-NB**  
**IH 39**  
**Dane County**

**1007-11-76, WISC 2018 031**  
**Illinois State Line – Madison**  
**Church Street to CTH AB-NB**  
**IH 39**  
**Dane County**

### Letting of January 9, 2018

This is Addendum No. 03, which provides for the following:

#### Schedule of Items:

Revised Bid Item Quantities					
Bid Item	Item Description	Unit	Old Quantity	Revised Quantity	Proposal Total
205.0100	Excavation Common	CY	539,464	620	540,084

#### Plan Sheets:

Revised Plan Sheets – 1007-11-71	
Plan Sheet	Plan Sheet Title (brief description of changes to sheet)
215	Miscellaneous Quantities (revised item schedule)

Added Plan Sheets – 1007-11-71	
Plan Sheet	Plan Sheet Title (brief description of changes to sheet)
33A	Grading Construction Detail (outlet for C-13-3083 Stg 1)

**Schedule of Items**

Attached, dated January 4, 2018, are the revised Schedule of Items Page 2.

**Plan Sheets**

The following 8½ x 11-inch sheets are attached and made part of the plans for this proposal:

1007-11-71

Revised: 215.

Added: 33A

The responsibility for notifying potential subcontractors and suppliers of these changes remains with the prime contractor.

Sincerely,

*Mike Coleman*

Proposal Development Specialist  
Proposal Management Section

END OF ADDENDUM

Addendum No. 03  
 ID 1007-11-71  
 Added Sheet 33A  
 January 4, 2018

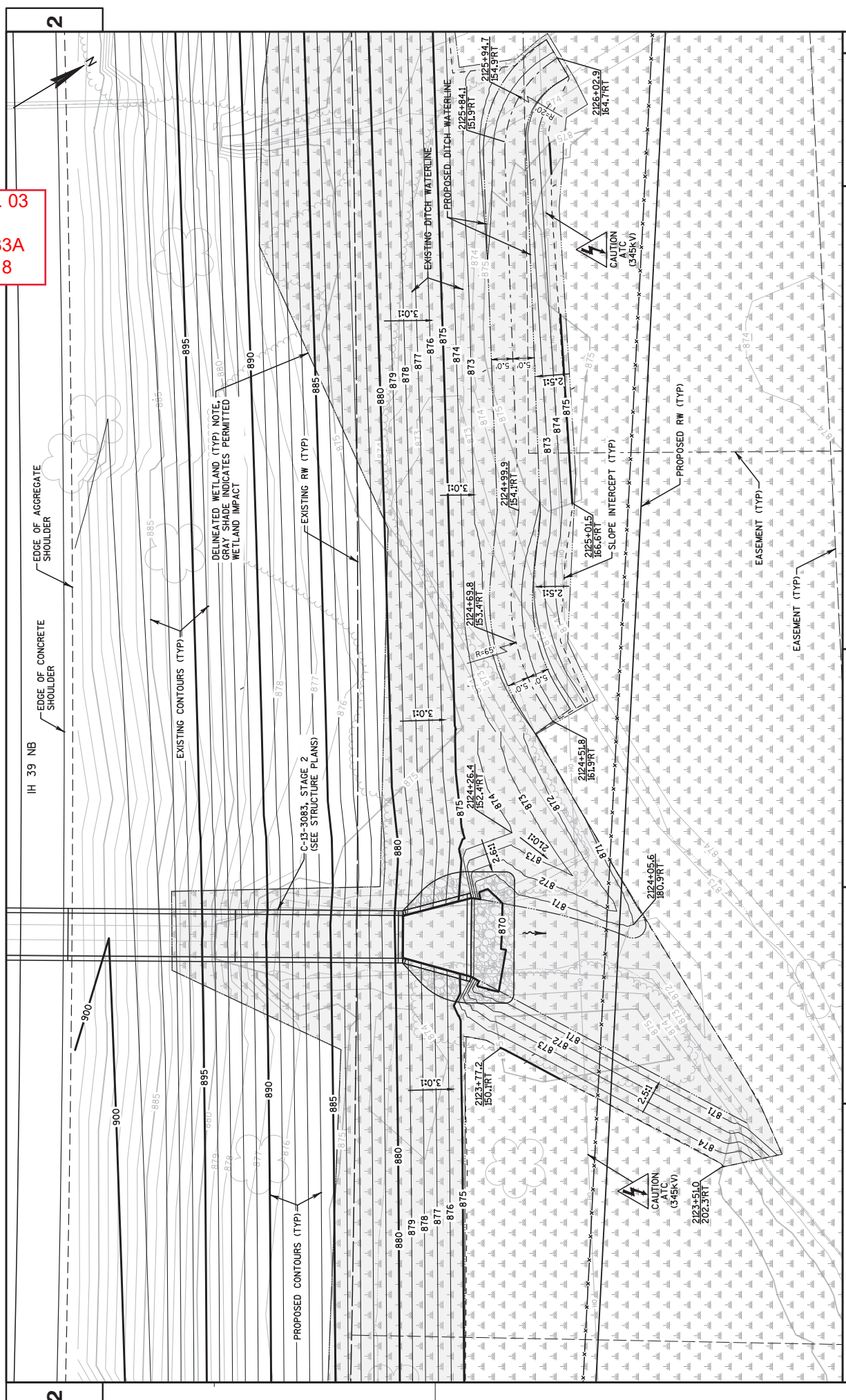

PROJECT NO: 1007-11-71	COUNTY: DANE	CONSTRUCTION DETAIL - C-13-3083	SHEET 33A	E
FILE NAME : 021600-01 (GRADING DETAIL C-13-3083).DWG	HWY: IH 39	LAYOUT NAME : 3038 OUT	PLOT SCALE : 1.0 IN = 20.0 FT	
	PLOT DATE : 1.13.2018 4:59 PM	PLOT BY : SEH		

Addendum No. 03  
ID 1007-11-71  
Revised Sheet 215  
January 4, 2018

EARTHWORK SUMMARY

PROJECT NUMBER	CATEGORY	STAGE	LOCATION	STATION - STATION	205 0100 EXCAVATION COMMON (1)		205 0400 EXCAVATION MARSH (4)	205 0200 ROCK EXCAVATION (CY)	208 1100 SELECT BORROW (7) (CY)	645 0220 GEORID TYPE SR EMBANKMENT (5) (CY)	SPV 0035.001 ROADWAY EMBANKMENT (CY)	MASS ORDNATE +/- (6) (CY)	
					CUT (2) (CY)	EBS (CY)							
1007-11-71	1000	1	BEGIN STAGE - CTH B	1949+00 - 1989+00	85832			771	14804		14804	71048	
			CTH B - CTH W	1990+82 - 2052+31	55919		15113	50044	50044	50044	50044	50044	50044
			CTH W - DROTING RD	2054+30 - 2116+37	53012	233	4186	4419	3700	47134	47134	47134	1459
			DROTING RD - END STAGE	2116+36 - 2195+00	60668	99	2448	2547	2500	71381	71381	71381	7040
			CTH B	50+80B - 53+05B	53			5		5			48
			CTH W	50+51W - 53+45W	45			1		1			44
			CTH W / IH 38 EMERGENCY ACCESS	96+43S BEA - 99+31S BEA	113			2712		2712			-2599
			DROTING RD	52+05DK - 59+80DK	81			2		2			79
			MEAN GRADING FOR 173+303 TO 173+303	172+00 - 173+303	1672			0		0			1671
			OUTLET GRADING FOR C-13-3893 STG 1	173+303 - 173+303	338			0		0			338
			OUTSIDE DITCH GRADING	212+00 - 2126+00	282			0		0			282
			MEAN GRADING FOR 2126+00 TO 2126+00	2126+00 - 2126+00	388			0		0			388
			DITCH GRADING NEAR CTH BN		95			0		0			95
			DITCH GRADING NEAR CHURCH ST		370			0		0			370
			STAGE SUBTOTALS		27896	332	6834	27177	193049	6866	6200	166003	88977
2			CROSSOVER X279	1941+01C279 - 1953+50C279	4687		67	67			67	4690	
			IH 38 NB MEDIAN RESTORATION	1933+63 - 1946+00	1647		0	0	0			0	1647
			STAGE SUBTOTALS	6314	0	0	67	0	67			67	6247
UNDISTRIBUTED					18000				18000				
CATEGORY 1000 SUBTOTALS					295290	18332	6834	27177	193116	24996	6200	186150	92164
PROJECT TOTALS					295290	18332	6834	27177	193116	24996	6200	186150	92164

1) COMMON EXCAVATION IS THE SUM OF THE CUT AND EBS EXCAVATION COLUMNS. ITEM NUMBER 205 0100

2) SALVAGED UNUSABLE PAVEMENT MATERIAL IS INCLUDED IN CUT.

3) EBS EXCAVATION TO BE BACKFILLED WITH SELECT BORROW

SEE CONSTRUCTION DETAILS FOR LIMITS OF EBS EXCAVATION AND PLACEMENT.

4) MARSH EXCAVATION TO BE BACKFILLED WITH SELECT BORROW IN AREAS OF WATER AS STATED IN NOTE 7. AREAS OF MARSH EXCAVATION NOT FILLED WITH SELECT BORROW TO BE BACKFILLED WITH EMBANKMENT.

SEE CONSTRUCTION DETAILS FOR LIMITS OF MARSH EXCAVATION AND PLACEMENT.

5) ROADWAY EMBANKMENT = FILL + (MARSH EXCAVATION - (SELECT BORROW - EBS))

6) THE MASS ORDNATE + OR - QTY CALCULATED FOR THE DIVISION, PLUS QUANTITY INDICATES AN EXCESS OF MATERIAL WITHIN THE DIVISION. MINUS INDICATES A SHORTAGE OF MATERIAL WITHIN THE DIVISION.

MASS ORDNATE = CUT + EBS EXC + MARSH EXC - EMBANKMENT. THE MASS ORDNATE IS FOR INFORMATION PURPOSES ONLY AS COMMON EXCAVATION AND ROADWAY EMBANKMENT ARE NOT BALANCED FOR QUANTITY PURPOSES AND DOES NOT GUARANTEE THE QUALITY OF COMMON EXCAVATION, AND IF IT CAN BE REUSED ON SITE.

7) WHERE WATER IS ENCOUNTERED, PLACE SELECT BORROW TO AN ELEVATION 2 FEET ABOVE THE WATER LINE.



Proposal Schedule of Items

Proposal ID: 20180109001 Project(s): 1007-11-71, 1007-11-76

Federal ID(s): WISC 2018030, WISC 2018031

SECTION: 0001 Contract Items

Alt Set ID: Alt Mbr ID:

Proposal Line Number	Item ID Description	Approximate Quantity and Units	Unit Price	Bid Amount
0030	204.0165 Removing Guardrail	10,452.000 LF	_____.	_____.
0032	204.0170 Removing Fence	35,853.000 LF	_____.	_____.
0034	204.0180 Removing Delineators and Markers	84.000 EACH	_____.	_____.
0036	204.0185 Removing Masonry	48.000 CY	_____.	_____.
0038	204.0220 Removing Inlets	11.000 EACH	_____.	_____.
0040	204.0230 Removing Building (station) 001. 841+58'XJA'	LS	LUMP SUM	_____.
0042	204.0245 Removing Storm Sewer (size) 001. 15- Inch	10.000 LF	_____.	_____.
0044	204.0245 Removing Storm Sewer (size) 002. 18- Inch	1,019.000 LF	_____.	_____.
0046	204.0245 Removing Storm Sewer (size) 003. 24- Inch	96.000 LF	_____.	_____.
0048	204.0245 Removing Storm Sewer (size) 004. 19x30-Inch	12.000 LF	_____.	_____.
0050	204.9060.S Removing (item description) 001. Gate	4.000 EACH	_____.	_____.
0052	204.9090.S Removing (item description) 001. Cable Guard	5,725.000 LF	_____.	_____.
0054	205.0100 Excavation Common	540,084.000 CY	_____.	_____.
0056	205.0200 Excavation Rock	68,421.000 CY	_____.	_____.
0058	205.0400 Excavation Marsh	8,436.000 CY	_____.	_____.

