



Wisconsin Department of Transportation

January 4, 2018

Division of Transportation Systems Development

Bureau of Project Development
 4802 Sheboygan Avenue, Rm 601
 P O Box 7916
 Madison, WI 53707-7916

Telephone: (608) 266-1631
 Facsimile (FAX): (608) 266-8459

NOTICE TO ALL CONTRACTORS:

Proposal #08: 5799-00-64, WISC 2018 041
C Reedsburg, South Dewey Ave
Railroad Street to Main Street
Local Street
Sauk County

5799-00-65
C Reedsburg, South Dewey Ave
Railroad Street to Main Street
Local Street
Sauk County

Letting of January 9, 2018

This is Addendum No. 01, which provides for the following:

Schedule of Items:

Revised Bid Item Quantities					
Bid Item	Item Description	Unit	Old Quantity	Revised Quantity	Proposal Total
608.0415	Storm Sewer Pipe Reinforced Concrete Class IV 15-Inch	LF	238	503	741
608.0418	Storm Sewer Pipe Reinforced Concrete Class IV 18-Inch	LF	962	-816	146

Added Bid Item Quantities					
Bid Item	Item Description	Unit	Old Quantity	Revised Quantity	Proposal Total
608.2314	Storm Sewer Pipe Reinforced Concrete Horizontal Elliptical Class HE-III 14x23-Inch	LF	0	313	313

Plan Sheets:

Revised Plan Sheets	
Plan Sheet	Plan Sheet Title (brief description of changes to sheet)
19	Storm Sewer (revised pipe sizes)
20	Storm Sewer (revised pipe sizes)
21	Storm Sewer (revised pipe sizes)
50	Miscellaneous Quantities (revised storm sewer summary)

Schedule of Items

Attached, dated January 4, 2018, are the revised Schedule of Items Pages 3 and 9.

Plan Sheets

The following 8½ x 11-inch sheets are attached and made part of the plans for this proposal:

Revised: 19, 20, 21, and 50.

The responsibility for notifying potential subcontractors and suppliers of these changes remains with the prime contractor.

Sincerely,

Mike Coleman

Proposal Development Specialist
Proposal Management Section

END OF ADDENDUM

Addendum No. 01
 ID 5799-00-64
 Revised Sheet 19
 January 4, 2018

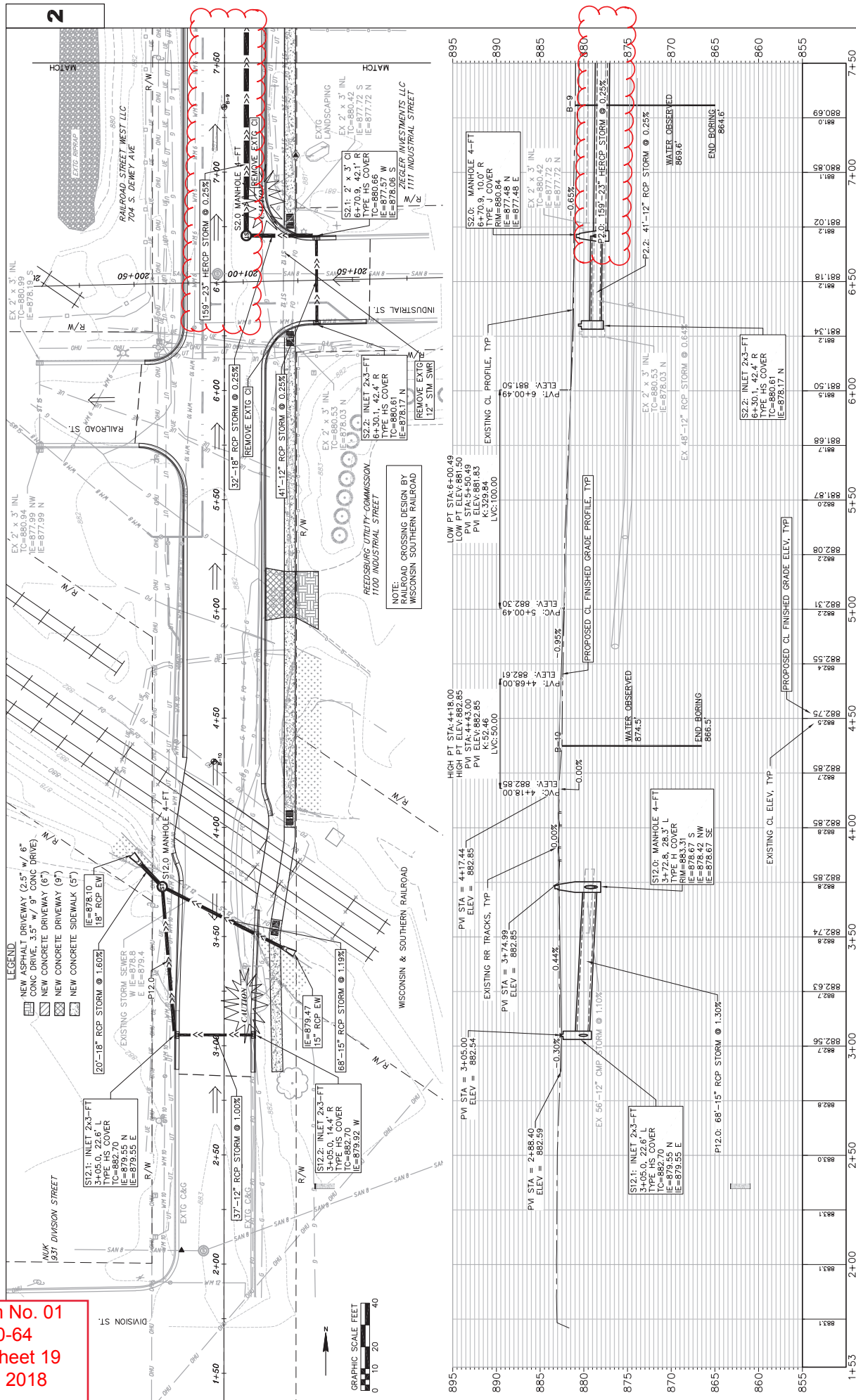

PLAN AND PROFILE: S. DEWEY AVE STORM SEWER	COUNTY: SAUK	PROJECT NO.: 5799-00-64	HWY: S. DEWEY AVE.	SHEET 19								
895												
890												
885												
880												
875												
870												
865												
860												
855												
1+53	2+00	2+50	3+00	3+50	4+00	4+50	5+00	5+50	6+00	6+50	7+00	7+50

FILE NAME : R:\REDSBURG_CADD\150036_BASE ENGINEERING-S. DEWEY\GWD
 PLOT DATE : 1/2/2018 2:56 PM
 PLOT BY : TOOD HALVENSEN PLOT NAME :

Addendum No. 01
 ID 5799-00-64
 Revised Sheet 20
 January 4, 2018

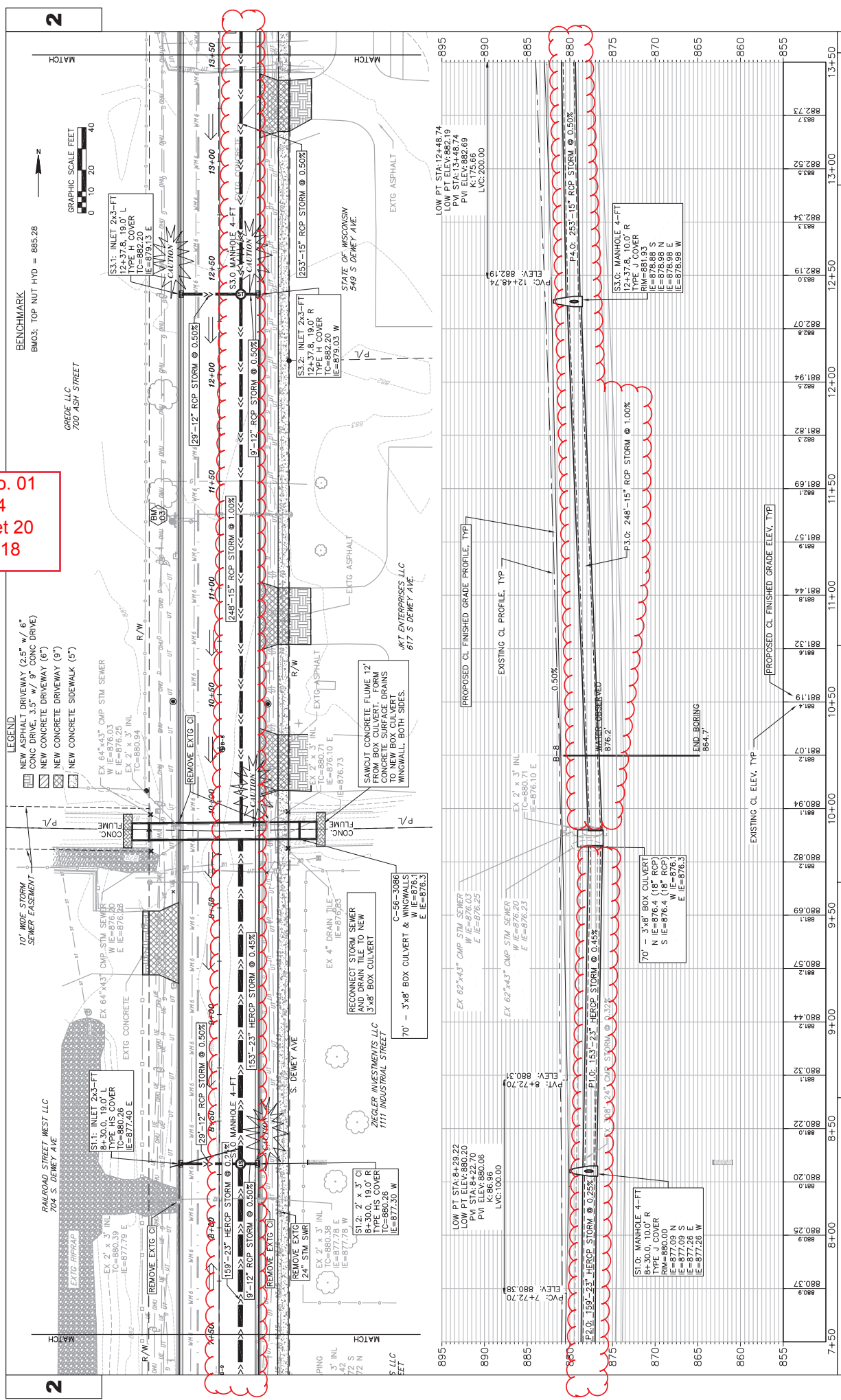

Station	Profile Elevation	Profile Description
7+50	880.37	EXISTING CL ELEV. TYP
8+00	880.29	EXISTING CL ELEV. TYP
8+50	880.22	EXISTING CL ELEV. TYP
9+00	880.44	EXISTING CL ELEV. TYP
9+50	880.69	EXISTING CL ELEV. TYP
10+00	880.82	EXISTING CL ELEV. TYP
10+50	881.19	EXISTING CL ELEV. TYP
11+00	881.32	EXISTING CL ELEV. TYP
11+50	881.44	EXISTING CL ELEV. TYP
12+00	881.57	EXISTING CL ELEV. TYP
12+50	881.69	EXISTING CL ELEV. TYP
13+00	881.82	EXISTING CL ELEV. TYP
13+50	881.94	EXISTING CL ELEV. TYP
14+00	882.07	EXISTING CL ELEV. TYP
14+50	882.19	EXISTING CL ELEV. TYP
15+00	882.34	EXISTING CL ELEV. TYP
15+50	882.52	EXISTING CL ELEV. TYP
16+00	882.73	EXISTING CL ELEV. TYP

Addendum No. 01
 ID 5799-00-64
 Revised Sheet 21
 January 4, 2018

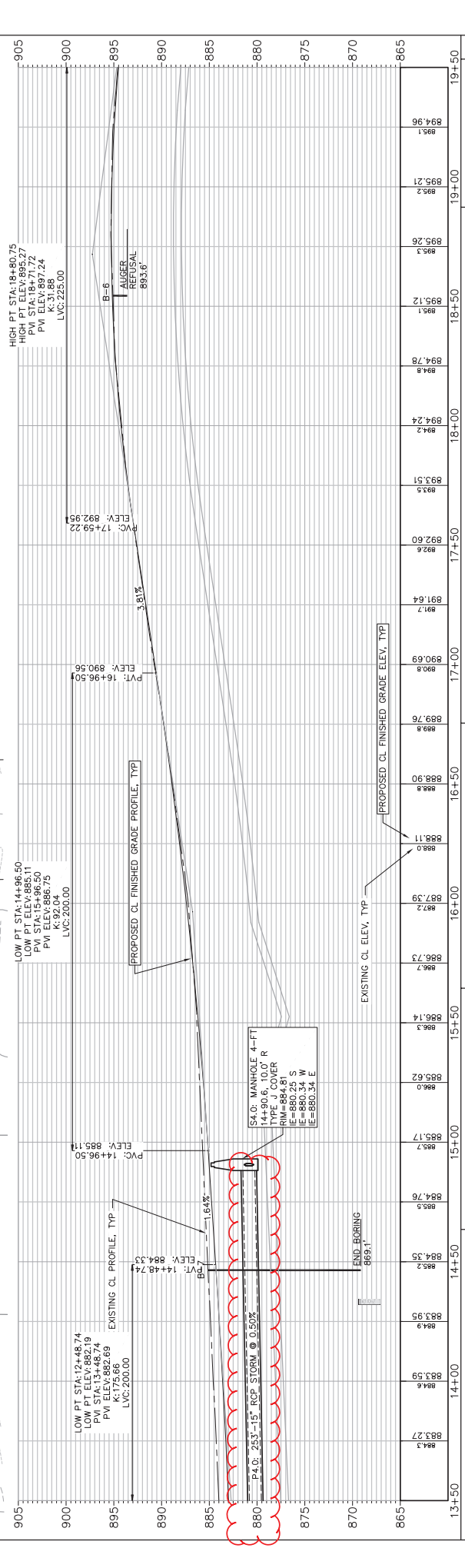
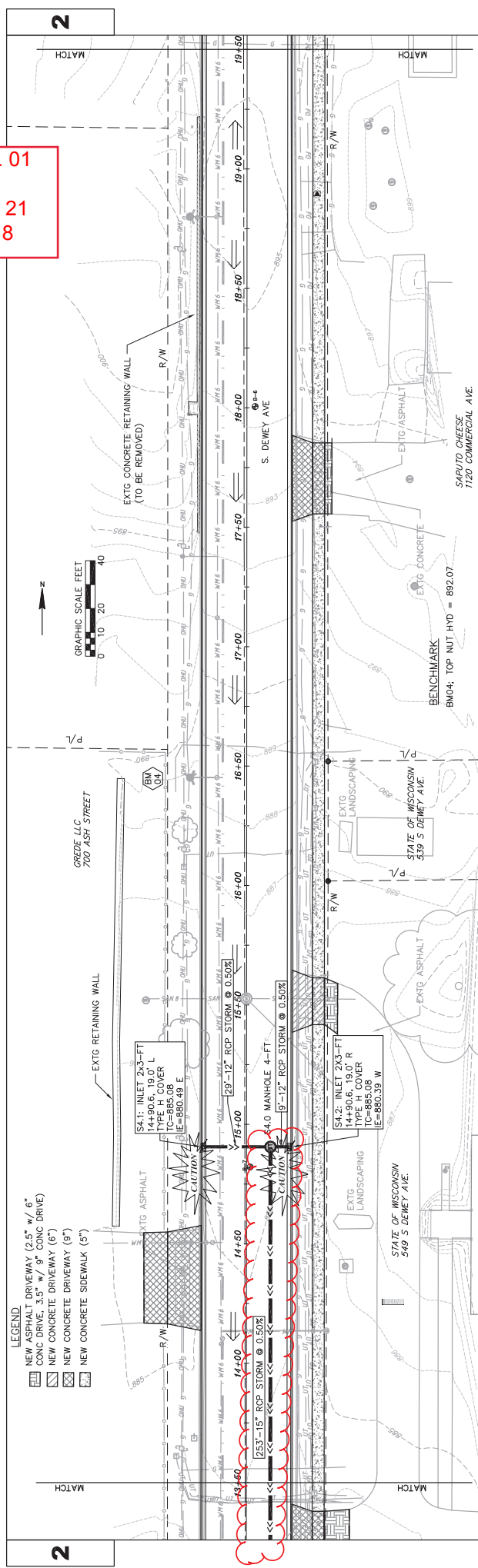

STATION	ELEVATION	DESCRIPTION
13+50	865.0	EXISTING CL ELEV, TYP
14+00	865.0	EXISTING CL ELEV, TYP
14+50	865.0	EXISTING CL ELEV, TYP
15+00	865.0	EXISTING CL ELEV, TYP
15+50	865.0	EXISTING CL ELEV, TYP
16+00	865.0	EXISTING CL ELEV, TYP
16+50	865.0	EXISTING CL ELEV, TYP
17+00	865.0	EXISTING CL ELEV, TYP
17+50	865.0	EXISTING CL ELEV, TYP
18+00	865.0	EXISTING CL ELEV, TYP
18+50	865.0	EXISTING CL ELEV, TYP
19+00	865.0	EXISTING CL ELEV, TYP
19+50	865.0	EXISTING CL ELEV, TYP

PROJECT NO.: 5799-00-64
 COUNTY: SAUK
 HWY: S. DEWEY AVE.
 PLAN AND PROFILE: S. DEWEY AVE STORM SEWER
 SHEET 21
 E

FILE NAME : R:\REDSBURG, CITY OF\150036_SOUTH DEWEY AVENUE RECONSTRUCTION\CADD\150036_BASE ENGINEERING-S. DEWEYHWY
 PLOT DATE : 1/2/2018 2:29 PM
 PLOT BY : TOOD HALVENSEN
 WISDOT/CADD SHEET 42



Proposal Schedule of Items

Proposal ID: 20180109008 Project(s): 5799-00-64, 5799-00-65

Federal ID(s): WISC 2018041, N/A

SECTION: 0001

Contract Items

Alt Set ID:

Alt Mbr ID:

Proposal Line Number	Item ID Description	Approximate Quantity and Units	Unit Price	Bid Amount
0062	504.2000.S Precast Concrete Box Culvert (ft X ft) 01. 3 FT x 8 FT	70.000 LF	_____.	_____.
0064	520.8000 Concrete Collars for Pipe	8.000 EACH	_____.	_____.
0066	522.1015 Apron Endwalls for Culvert Pipe Reinforced Concrete 15-Inch	1.000 EACH	_____.	_____.
0068	522.1018 Apron Endwalls for Culvert Pipe Reinforced Concrete 18-Inch	1.000 EACH	_____.	_____.
0070	601.0205 Concrete Gutter 24-Inch	6,363.000 LF	_____.	_____.
0072	602.0405 Concrete Sidewalk 4-Inch	15,802.000 SF	_____.	_____.
0074	602.0505 Curb Ramp Detectable Warning Field Yellow	152.000 SF	_____.	_____.
0076	608.0412 Storm Sewer Pipe Reinforced Concrete Class IV 12-Inch	370.000 LF	_____.	_____.
0078	608.0415 Storm Sewer Pipe Reinforced Concrete Class IV 15-Inch	741.000 LF	_____.	_____.
0080	608.0418 Storm Sewer Pipe Reinforced Concrete Class IV 18-Inch	146.000 LF	_____.	_____.
0082	608.0421 Storm Sewer Pipe Reinforced Concrete Class IV 21-Inch	361.000 LF	_____.	_____.
0084	608.0424 Storm Sewer Pipe Reinforced Concrete Class IV 24-Inch	44.000 LF	_____.	_____.
0086	611.0530 Manhole Covers Type J	10.000 EACH	_____.	_____.
0088	611.0624 Inlet Covers Type H	11.000 EACH	_____.	_____.



Proposal Schedule of Items

Proposal ID: 20180109008 Project(s): 5799-00-64, 5799-00-65

Federal ID(s): WISC 2018041, N/A

SECTION: 0001

Contract Items

Alt Set ID:

Alt Mbr ID:

Proposal Line Number	Item ID Description	Approximate Quantity and Units	Unit Price	Bid Amount
0242	SPV.0090 Special 10. Water Main, 12-inch, DI, Class 52	60.000 LF	_____.	_____.
0244	SPV.0105 Special 01. Abandon Existing Sanitary Mains and Manholes	LS	LUMP SUM	_____.
0246	SPV.0105 Special 02. Remove Existing Water Mains, Valves, Hydrants	LS	LUMP SUM	_____.
0248	SPV.0105 Special 03. Construction Staking Sanitary Sewer	LS	LUMP SUM	_____.
0250	SPV.0105 Special 04. Construction Staking Watermain	LS	LUMP SUM	_____.
0252	608.2314 Storm Sewer Pipe Reinforced Concrete Horizontal Elliptical Class HE-III 14x23-Inch	313.000 LF	_____.	_____.
Section: 0001			Total:	_____.
			Total Bid:	_____.