



# Wisconsin Department of Transportation

February 8, 2018

**Division of Transportation Systems Development**

Bureau of Project Development  
 4802 Sheboygan Avenue, Rm 601  
 P O Box 7916  
 Madison, WI 53707-7916

Telephone: (608) 266-1631  
 Facsimile (FAX): (608) 266-8459

**NOTICE TO ALL CONTRACTORS:**

<p><b>Proposal #02: 3803-00-65, WISC 2018 081</b>  <b>C Beaver Dam, North Spring Street</b>  <b>W Maple Avenue to Mackie Street</b>  <b>Loc Str</b>  <b>Dodge County</b></p>	<p><b>3803-00-66</b>  <b>C Beaver Dam, North Spring Street</b>  <b>W Maple Avenue to Mackie Street</b>  <b>Loc Str</b>  <b>Dodge County</b></p>
--	---

**Letting of February 13, 2018**

This is Addendum No. 02, which provides for the following:

**Schedule of Items:**

Added Bid Item Quantities					
Bid Item	Item Description	Unit	Old Quantity	Revised Quantity	Proposal Total
650.9000	Construction Staking Curb Ramps	Each	0	12	12

**Plan Sheets:**

Revised Plan Sheets	
Plan Sheet	Plan Sheet Title (brief description of changes to sheet)
11	Construction Detail: Paving Detail (revise grades to correspond with curb ramp details)
38	Miscellaneous Quantities (add Construction Staking Curb Ramps item)

Added Plan Sheets	
Plan Sheet	Plan Sheet Title (brief description of why sheet was added)
10B	Construction Detail: Curb Ramp Details (Added curb ramp stations, offsets and elevations)
10C	Construction Detail: Curb Ramp Details (Added curb ramp stations, offsets and elevations)

**Schedule of Items**

Attached, dated February 8, 2018, are the revised Schedule of Items Page 10.

**Plan Sheets**

The following 8½ x 11-inch sheets are attached and made part of the plans for this proposal:

Revised: 11, 34 and 38.

Added: 10B and 10C.

The responsibility for notifying potential subcontractors and suppliers of these changes remains with the prime contractor.

Sincerely,

*Mike Coleman*

Proposal Development Specialist  
Proposal Management Section

END OF ADDENDUM

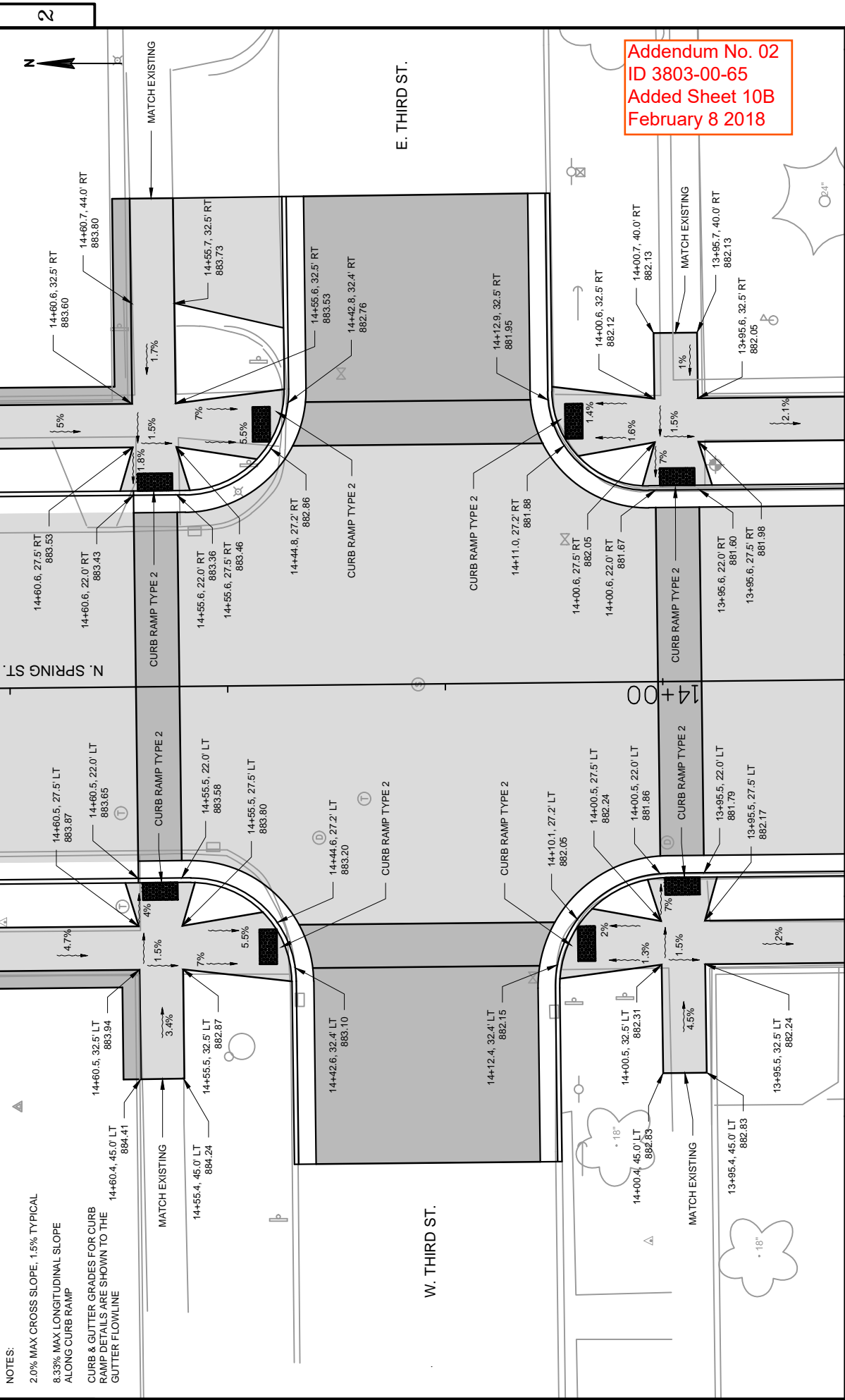

**NOTES:**  
 2.0% MAX CROSS SLOPE, 1.5% TYPICAL  
 8.33% MAX LONGITUDINAL SLOPE  
 ALONG CURB RAMP  
 CURB & GUTTER GRADES FOR CURB  
 RAMP DETAILS ARE SHOWN TO THE  
 GUTTER FLOWLINE

Addendum No. 02  
 ID 3803-00-65  
 Added Sheet 10B  
 February 8 2018

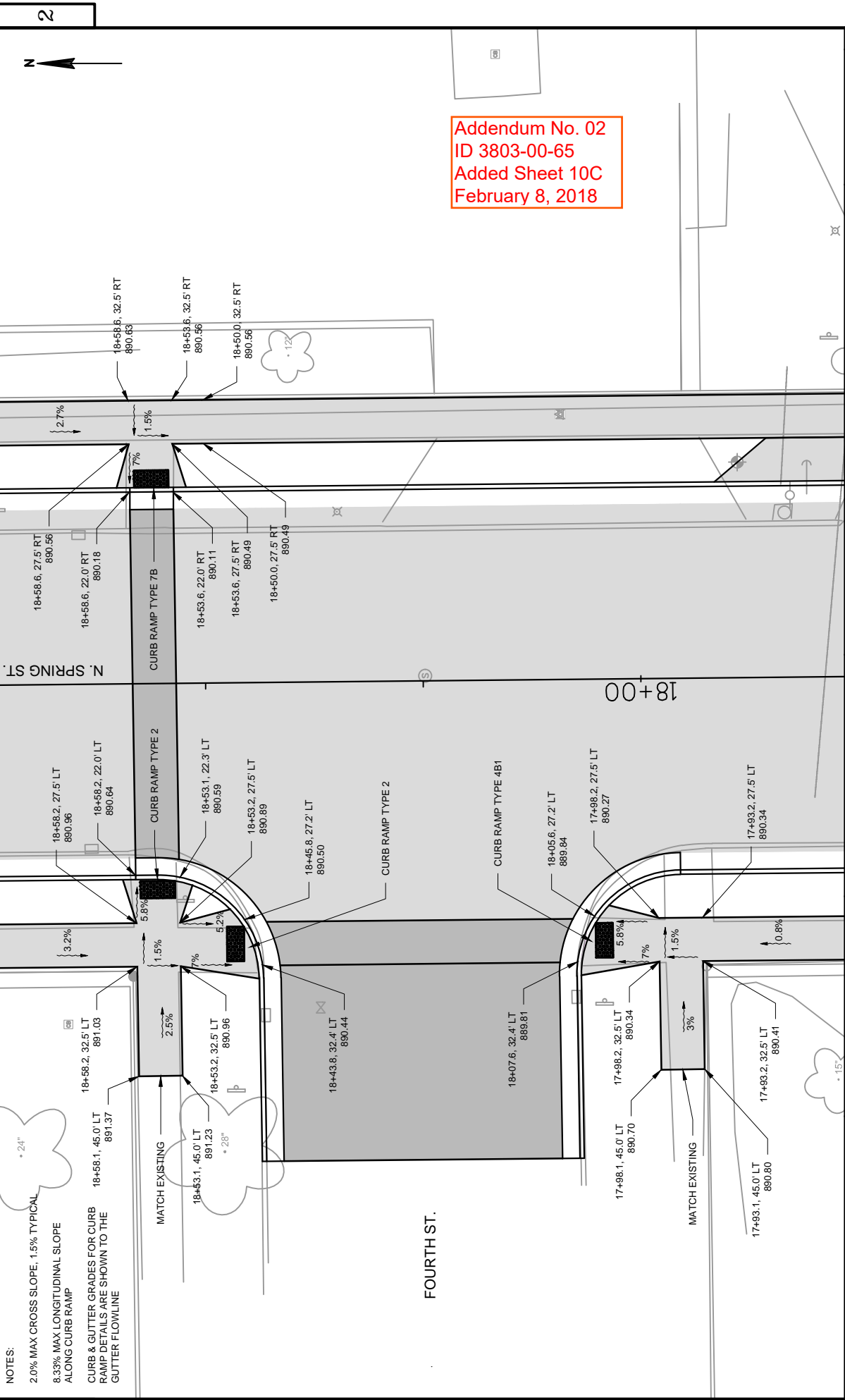

Addendum No. 02  
 ID 3803-00-65  
 Added Sheet 10C  
 February 8, 2018

NOTES:  
 2.0% MAX CROSS SLOPE, 1.5% TYPICAL  
 8.33% MAX LONGITUDINAL SLOPE  
 ALONG CURB RAMP  
 CURB & GUTTER GRADES FOR CURB  
 RAMP DETAILS ARE SHOWN TO THE  
 GUTTER FLOWLINE

Addendum No. 02  
 ID 3803-00-65  
 Revised Sheet 11  
 February 8, 2018

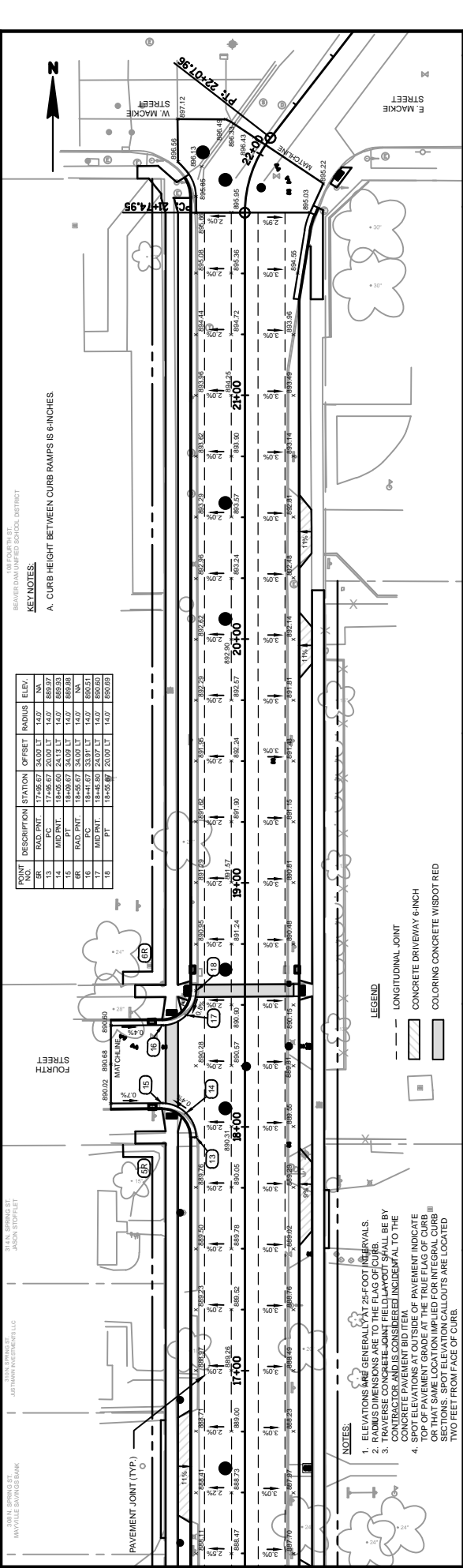
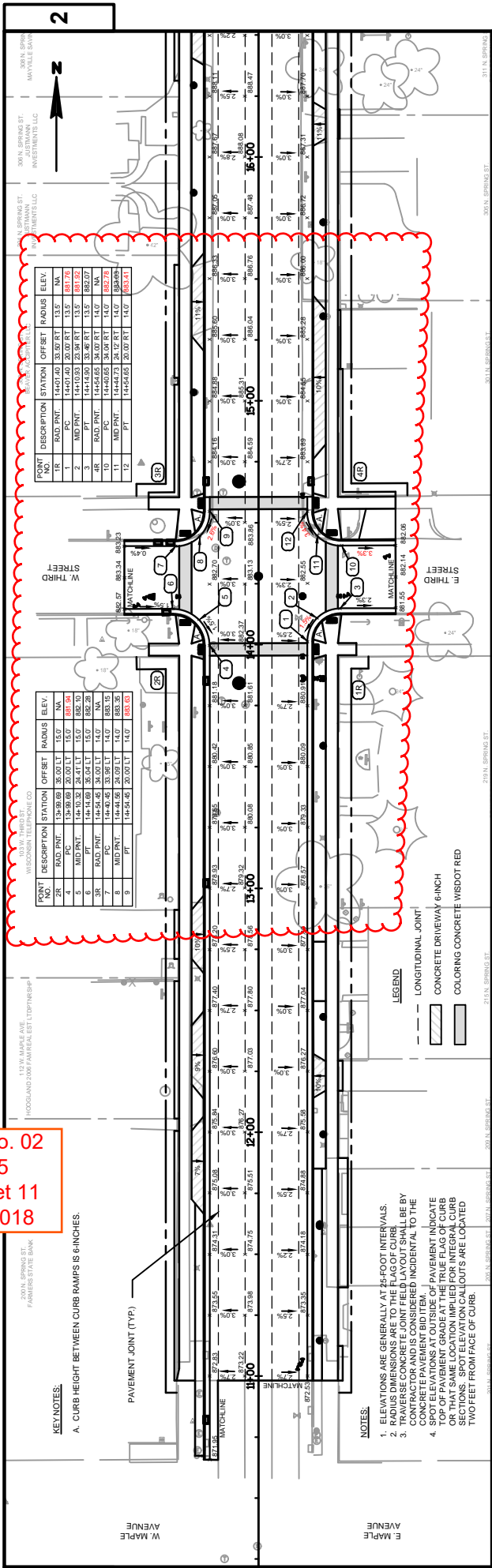





Proposal Schedule of Items

Proposal ID: 20180213002 Project(s): 3803-00-65, 3803-00-66

Federal ID(s): WISC 2018081, N/A

SECTION: 0001 Contract Item

Alt Set ID: Alt Mbr ID:

Proposal Line Number	Item ID Description	Approximate Quantity and Units	Unit Price	Bid Amount
0282	SPV.0090 Special 11. PVC Storm Sewer Pipe 12-Inch	25.000 LF	_____.	_____.
0284	SPV.0105 Special 01. Removing Lighting Conduit & Wire	LS	LUMP SUM	_____.
0286	SPV.0105 Special 02. Remove Existing Sanitary Structure	LS	LUMP SUM	_____.
0288	SPV.0105 Special 03. Remove Existing Water Structure	LS	LUMP SUM	_____.
0292	SPV.0105 Special 05. Repair Traffic Signal Conduit & Wiring	LS	LUMP SUM	_____.
0294	SPV.0195 Special 01. Excavation, Hauling, Dewatering and Disposal of Contaminated Soil	450.000 TON	_____.	_____.
0296	SPV.0060 Special 28. U-Channel Sign Post 16-Ft	2.000 EACH	_____.	_____.
0298	SPV.0105 Special 06. Pedestrian Flasher System	LS	LUMP SUM	_____.
0300	650.9000 Construction Staking Curb Ramps	12.000 EACH	_____.	_____.
<b>Section: 0001</b>			<b>Total:</b>	_____.
			<b>Total Bid:</b>	_____.

