



# Wisconsin Department of Transportation

## Division of Transportation Systems Development

Bureau of Project Development  
4802 Sheboygan Avenue, Rm 601  
P O Box 7916  
Madison, WI 53707-7916

March 6, 2018

Telephone: (608) 266-1631  
Facsimile (FAX): (608) 266-8459

### NOTICE TO ALL CONTRACTORS:

**Proposal #06: 5289-00-71**  
**STH 82 – CTH Y**  
**W Fork Kickapoo Br B-62-0245**  
**CTH S**  
**Vernon County**

### Letting of March 13, 2018

This is Addendum No. 01, which provides for the following:

#### Special Provisions:

Added Special Provisions	
Article No.	Description
13	Pier Construction

#### Schedule of Items:

Revised Bid Item Quantities					
Bid Item	Item Description	Unit	Old Quantity	Revised Quantity	Proposal Total
628.6005	Turbidity Barrier	SY	206	199	405

#### Plan Sheets:

Revised Plan Sheets	
Plan Sheet	Plan Sheet Title (brief description of changes to sheet)
12	Miscellaneous Quantities (revised turbidity barrier quantity)
16	Plan and Profile (revised erosion control to show turbidity barrier around pier)

The responsibility for notifying potential subcontractors and suppliers of these changes remains with the prime contractor.

Sincerely,

*Mike Coleman*

Proposal Development Specialist  
Proposal Management Section

**ADDENDUM NO. 01**

**5289-00-71**

**March 6, 2018**

**Special Provisions**

**13. Pier Construction.**

Determine the method of construction, and observe the following conditions:

1. If a cofferdam is used, build the cofferdam of non-erodible material.
2. Concrete poured under water will be allowed; pour the concrete according to standard spec 502.3.5.3. Ensure that the forms are tight to prevent leakage of concrete into the stream. Treat all displaced water by filtration, settling basin, or other means sufficient to reduce the cement content before discharging the water into the stream.
3. Excavated material from the stream may be utilized in the fill slopes so long as it is covered with other suitable material to prevent it from eroding back into the stream.

stp-502-010 (20050502)

**Schedule of Items**

Attached, dated March 6, 2018, are the revised Schedule of Items Page 4.

**Plan Sheets**

The following 8½ x 11-inch sheets are attached and made part of the plans for this proposal:  
Revised: 12 and 16.

END OF ADDENDUM

**SALVAGED TOPSOIL, MULCH, FERTILIZER, AND SEEDING**

STATION - STATION	LOCATION	625.0500 SALVAGED TOPSOIL SY	627.0200 MULCHING SY	629.0210 FERTILIZER TYPE B CWT	630.0110 SEEDING MIXTURE NO. 10 LB	630.0200 SEEDING TEMPORARY LB	REMARKS
<b>CTH S</b>							
7+50 - 9+09	RT	287	79	0.2	4	8	
7+50 - 9+37	LT	233	216	0.1	3	6	
10+27 - 12+75	RT	578	331	0.4	8	16	
10+85 - 12+75	LT	485	--	0.3	7	13	
<b>DEAVER DR</b>							
50+33 - 52+48	RT/LT	1022	1022	0.6	14	28	
UNDISTRIBUTED		--	160	0.2	4	7	
<b>ITEM TOTAL</b>		2605	1808	1.8	40	78	

\*\*P\*\* Pay Plan Quantity

**EROSION CONTROL ITEMS**

STATION	LOCATION	628.1504 SILT FENCE LF	628.1520 SILT FENCE MAINTENANCE LF	628.2008 EROSION MAT URBAN CLASS 1 TYPE B SY	628.6005 TURBIDITY BARRIER SY	REMARKS
<b>CTH S</b>						
8+50 - 9+08	RT	73	73	208	--	
9+00 - 9+61	LT	60	60	--	--	
9+18 - 9+36	LT	--	--	17	--	
9+66	--	--	--	--	112	
10+00	--	--	--	--	199	
10+33	--	--	--	--	94	
10+26 - 11+15	RT	--	--	247	--	
10+85 - 12+75	LT	205	205	471	--	
<b>DEAVER DR</b>						
50+09 - 52+48	RT/LT	240	240	--	--	
<b>ITEM TOTALS</b>		578	578	943	405	

Addendum No. 01  
ID 5289-00-71  
Revised Sheet 12  
March 6, 2018

**MOBILIZATIONS**

PROJECT	619.1000 MOBILIZATION EACH	628.1910 MOBILIZATIONS EMERGENCY EROSION CONTROL EACH	628.1905 MOBILIZATIONS EROSION CONTROL EACH	642.5001 TYPE B EACH	REMARKS
CATEGORY 0010 5289-00-71	0.25	3	2	1	
CATEGORY 0020 5289-00-71	0.75	--	--	1	
<b>ITEM TOTALS</b>	1	3	2	1	

**FIELD OFFICE**

PROJECT	642.5001 TYPE B EACH	REMARKS
5289-00-71	1	
<b>ITEM TOTAL</b>	1	

**WATER**

STATION - STATION	LOCATION	624.0100 MGAL	REMARKS
8+00 - 12+00	CTH S	20	BASE COMPACTION DUST CONTROL
<b>ITEM TOTALS</b>		20	

**RIPRAP MEDIUM**

STATION	LOCATION	606.0200 CY	645.0120 GEOTEXTILE TYPE HR	REMARKS
<b>CTH S</b>				
8+50 - 8+63	RT	5	3	CULVERT
8+85 - 8-91	RT	2	4	FLUME
9+18 - 9+31	LT	5	10	CULVERT
10+75 - 10+81	RT	1	3	FLUME
11+04 - 11+10	LT	1	3	FLUME
<b>ITEM TOTALS</b>		14	23	

NOTE: TABLE QUANTITIES ARE  
CATEGORY 000 UNLESS  
OTHERWISE NOTED.

Addendum No. 01  
 ID 5289-00-71  
 Revised Sheet 16  
 March 6, 2018

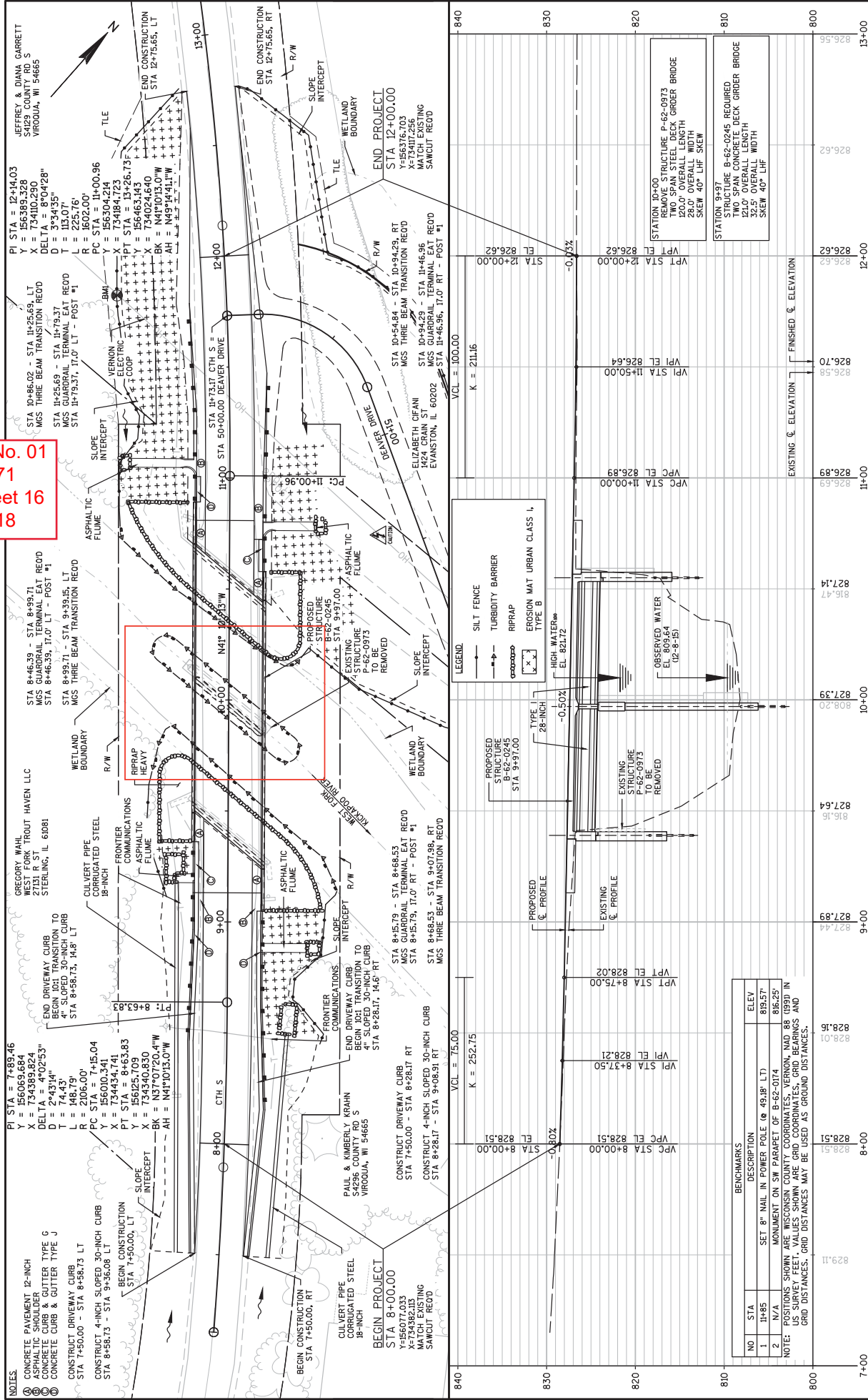

NO	STA	DESCRIPTION	ELEV
1	11+85	SET 8" NAIL IN POWER POLE (Ø 49.18" LT)	819.57'
2	N/A	MONUMENT ON SW PARAPET OF B-62-0174	816.25'
NOTE: POSITIONS SHOWN ARE WISCONSIN COUNTY COORDINATES, VERNON, NAD 88 (1993) IN U.S. SURVEY FEET. VALUES SHOWN ARE GRID COORDINATES, GRID BEARINGS AND GRID DISTANCES. GRID DISTANCES MAY BE USED AS GROUND DISTANCES.			

PROJECT NO: 5289-00-71  
 COUNTY: VERNON  
 HWY: CTH S  
 PLAN AND PROFILE: CTH S  
 SHEET 16



Proposal Schedule of Items

Proposal ID: 20180313006 Project(s): 5289-00-71

Federal ID(s): N/A

SECTION: 0001 Contract Items

Alt Set ID: Alt Mbr ID:

Proposal Line Number	Item ID Description	Approximate Quantity and Units	Unit Price	Bid Amount
0096	628.2008 Erosion Mat Urban Class I Type B	943.000 SY	_____.	_____.
0098	628.6005 Turbidity Barriers	405.000 SY	_____.	_____.
0100	629.0210 Fertilizer Type B **P**	1.800 CWT	_____.	_____.
0102	630.0110 Seeding Mixture No. 10 **P**	40.000 LB	_____.	_____.
0104	630.0200 Seeding Temporary **P**	78.000 LB	_____.	_____.
0106	634.0612 Posts Wood 4x6-Inch X 12-FT	4.000 EACH	_____.	_____.
0108	637.2230 Signs Type II Reflective F	12.000 SF	_____.	_____.
0110	638.2101 Moving Signs Type I	1.000 EACH	_____.	_____.
0112	638.2602 Removing Signs Type II	4.000 EACH	_____.	_____.
0114	638.3000 Removing Small Sign Supports	4.000 EACH	_____.	_____.
0116	642.5001 Field Office Type B	1.000 EACH	_____.	_____.
0118	643.0420 Traffic Control Barricades Type III	1,476.000 DAY	_____.	_____.
0120	643.0705 Traffic Control Warning Lights Type A	1,968.000 DAY	_____.	_____.
0122	643.0900 Traffic Control Signs	1,148.000 DAY	_____.	_____.
0124	643.5000 Traffic Control	1.000 EACH	_____.	_____.
0126	645.0111 Geotextile Type DF Schedule A	50.000 SY	_____.	_____.
0128	645.0120 Geotextile Type HR	593.000 SY	_____.	_____.

