



# Wisconsin Department of Transportation

April 2, 2018

**Division of Transportation Systems Development**

Bureau of Project Development  
 4802 Sheboygan Avenue, Rm 601  
 P O Box 7916  
 Madison, WI 53707-7916

Telephone: (608) 266-1631  
 Facsimile (FAX): (608) 266-8459

**NOTICE TO ALL CONTRACTORS:**

**Proposal #21: 8997-00-40**  
**C Rice Lake, South Main Street**  
**Red Cedar River Bridge B030002**  
**Local Street**  
**Barron County**

**Letting of April 10, 2018**

This is Addendum No. 02, which provides for the following:

**Special Provisions:**

Added Special Provisions	
Article No.	Description
62	Notice to Contractor – Adjacent Building
63	Seismograph, Item SPV.0045.01

Deleted Special Provisions	
Article No.	Description
33	Seismograph, Item 999.1000.S

**Schedule of Items:**

Added Bid Item Quantities					
Bid Item	Item Description	Unit	Old Quantity	Revised Quantity	Proposal Total
SPV.0045.01	Seismograph	DAY	0	360	360

Deleted Bid Item Quantities					
Bid Item	Item Description	Unit	Old Quantity	Revised Quantity	Proposal Total
999.1000.S	Seismograph	LS	1	-1	0

**Plan Sheets:**

<b>Revised Plan Sheets</b>	
<b>Plan Sheet</b>	<b>Plan Sheet Title (brief description of changes to sheet)</b>
47	Plan and Profile: Main St (corrected highwater elevation and text in description of structure work)

The responsibility for notifying potential subcontractors and suppliers of these changes remains with the prime contractor.

Sincerely,

*Mike Coleman*

Proposal Development Specialist  
Proposal Management Section

**ADDENDUM NO. 02**

**8997-00-40**

**April 2, 2018**

**Special Provisions**

**33. DELETED.**

**62. Notice to Contractor- Adjacent Building**

The building immediately adjacent to the northwest corner of structure B-3-2 will be removed by the City of Rice Lake prior to construction. The building is located at the southwest corner of the intersection of South Main Street and Water Street. See the Temporary River Access article for use of this property during construction.

**63. Seismograph, Item SPV.0045.01.**

**A Description**

This special provision describes furnishing a seismograph(s) and employing trained operators to monitor construction-induced vibrations on buildings/structures, and submittal of all required documentation.

**B Material**

Use seismographs conforming to Wisconsin Department of Safety and Professional Services (SPS) 307.43, Wisconsin Administrative Code that are continuous data recorders supplied with all the accessories necessary for making vibration and noise monitoring observations.

**C Construction**

Conduct monitoring procedures conforming to SPS 307.44 and as follows: Take seismograph readings prior to construction activities to establish an ambient or background index.

During construction, place seismograph to monitor all vibration-inducing construction activities or as directed by the engineer. At a minimum utilize one seismograph. If more than one major construction activity per day is taking place, multiple seismographs may be required. Place the seismograph on a stable surface within 3 feet of the building/structure nearest to the construction operation. Provide data recorded for each vibration occurrence to the engineer which includes the following:

1. Identification of vibration monitoring instrument used.
2. Description of equipment used by the contractor.
3. Name of qualified observer and interpreter.
4. Distance and direction of recording station from the vibration area.
5. Type of ground at recording station and material on which the instrument is sitting.
6. Peak particle velocity and principal frequency in each component.
7. A dated and signed copy of records of seismograph readings.
8. A comparison of measured seismograph readings to maximum allowable readings identified in SPS 307.43 or as specified in this special provision.

If construction activities generate ground vibration in excess of the peak particle velocity limits as shown in SPS 307.44, stop the construction operation in progress and implement alternate construction methods to produce results within the allowable peak particle velocity limits.

**D Measurement**

The department will measure Seismograph by the day of work, acceptably completed.

**E Payment**

The department will pay for measured quantities at the contract unit price under the following bid item:

ITEM NUMBER	DESCRIPTION	UNIT
SPV.0045.01	Seismograph	DAY

Payment is full compensation for furnishing and operating a seismograph(s), any operator(s), and for producing documentation reports

**Schedule of Items**

Attached, dated April 2, 2018, are the revised Schedule of Items Pages 10 – 12.

**Plan Sheets**

The following 8½ x 11-inch sheets are attached and made part of the plans for this proposal:  
Revised: 47

END OF ADDENDUM

Addendum No. 02  
 ID 8997-00-40  
 Revised Sheet 47  
 April 2, 2018

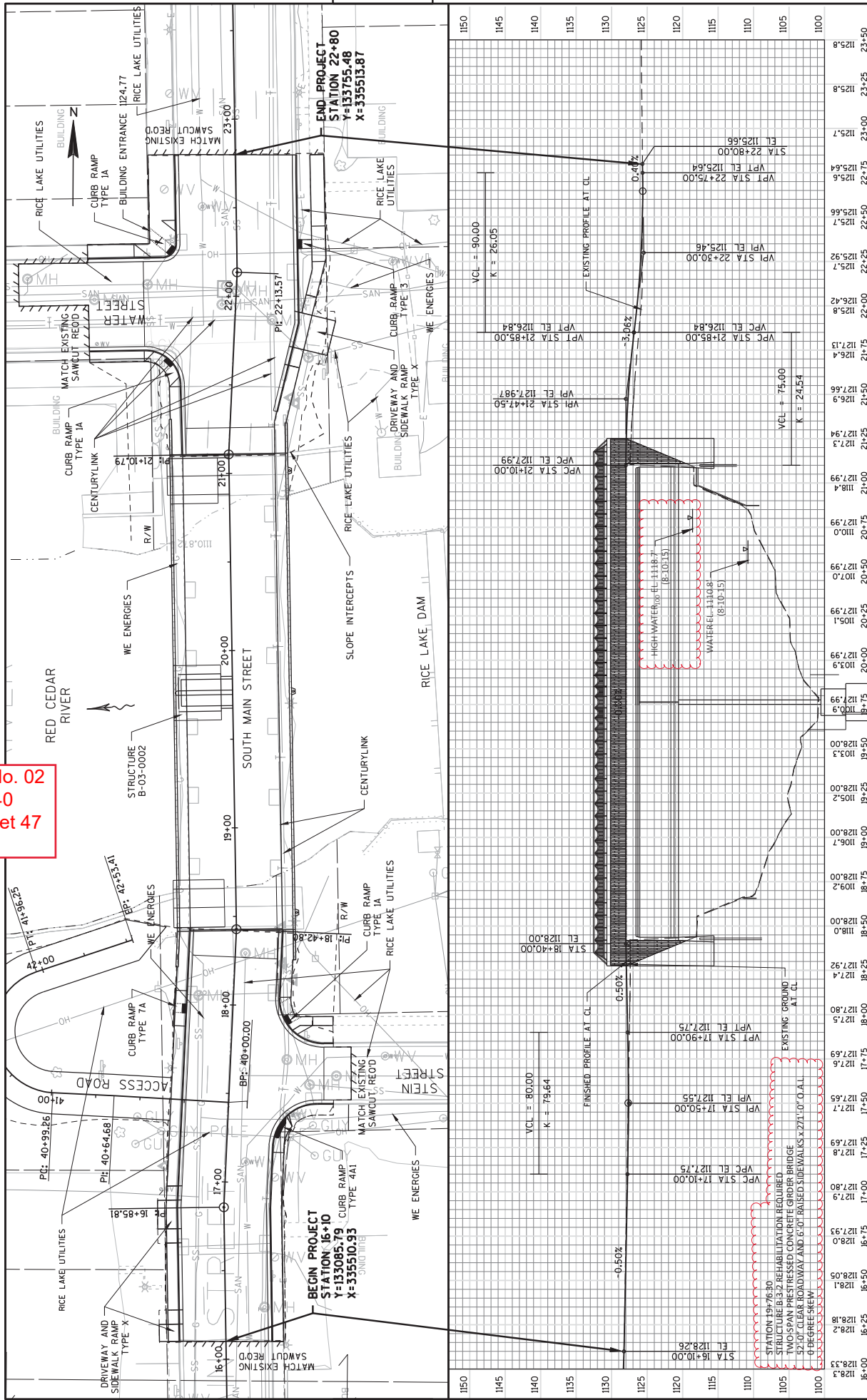

STATION	ELEVATION	DESCRIPTION
1100	1100.0	STA 16+10.00 EL 1128.26
1105	1105.0	STA 17+10.00 VPC EL 1127.75
1110	1110.0	STA 17+40.00 EL 1128.00
1115	1115.0	STA 18+40.00 EL 1128.00
1120	1120.0	STA 19+50.00 EL 1128.00
1125	1125.0	STA 20+50.00 EL 1127.99
1130	1130.0	STA 21+50.00 EL 1127.99
1135	1135.0	STA 22+75.00 VPI EL 1125.64
1140	1140.0	STA 22+80.00 EL 1125.66
1145	1145.0	STA 23+00.00 EL 1125.8

PROJECT NO: 8997-00-40  
 COUNTY: BARRON  
 PLAN AND PROFILE: MAIN ST  
 SHEET 47  
 FILE NAME: V:\STRUCTURES-EC\42-0989.00 - BARRON CO. CITY OF RICE LAKE\CADD\SHEETS\PLAN\0501.PP.DWG  
 PLOT DATE: 4/2/2018 9:54 AM  
 PLOT SCALE: 1:1 IN=50 FT  
 PLOT BY: AYRES ASSOCIATES



## Proposal Schedule of Items

Proposal ID: 20180410021 Project(s): 8997-00-40

Federal ID(s): N/A

SECTION: 0001

Contract Items

Alt Set ID:

Alt Mbr ID:

Proposal Line Number	Item ID Description	Approximate Quantity and Units	Unit Price	Bid Amount
0280	690.0250 Sawing Concrete	181.000 LF	_____.	_____.
0282	715.0415 Incentive Strength Concrete Pavement	810.000 DOL	1.00000	810.00
0284	715.0502 Incentive Strength Concrete Structures	5,658.000 DOL	1.00000	5,658.00
0288	999.1500.S Crack and Damage Survey	LS	LUMP SUM	_____.
0290	SPV.0060 Special 01. Connect to Existing Storm Structure	1.000 EACH	_____.	_____.
0292	SPV.0060 Special 02. Connect to Existing Storm Pipe	3.000 EACH	_____.	_____.
0294	SPV.0060 Special 04. Decorative Lighting and Pole Assembly Type B	3.000 EACH	_____.	_____.
0296	SPV.0060 Special 05. Moving Signs Park Sign	1.000 EACH	_____.	_____.
0298	SPV.0060 Special 10. REMOVE EXISTING SANITARY MANHOLE	2.000 EACH	_____.	_____.
0300	SPV.0060 Special 11. REMOVE EXISTING SANITARY VAULT	1.000 EACH	_____.	_____.
0302	SPV.0060 Special 12. STANDARD SANITARY MANHOLE WITH CASTING	1.000 EACH	_____.	_____.
0304	SPV.0060 Special 13. ADJUST SANITARY MANHOLE CASTING	5.000 EACH	_____.	_____.
0306	SPV.0060 Special 14. CONNECT TO EXISTING SANITARY SEWER	5.000 EACH	_____.	_____.
0308	SPV.0060 Special 15. REMOVE EXISTING GATE VALVE	2.000 EACH	_____.	_____.



## Proposal Schedule of Items

Proposal ID: 20180410021 Project(s): 8997-00-40

Federal ID(s): N/A

SECTION: 0001

Contract Items

Alt Set ID:

Alt Mbr ID:

Proposal Line Number	Item ID Description	Approximate Quantity and Units	Unit Price	Bid Amount
0310	SPV.0060 Special 16. CONNECT TO EXISTING WATER MAIN	4.000 EACH	_____.	_____.
0312	SPV.0060 Special 17. WATER MAIN GATE VALVE AND BOX 6-INCH	1.000 EACH	_____.	_____.
0314	SPV.0060 Special 18. WATER MAIN GATE VALVE AND BOX 8-INCH	2.000 EACH	_____.	_____.
0316	SPV.0060 Special 19. FIRE HYDRANT	1.000 EACH	_____.	_____.
0318	SPV.0060 Special 20. REMOVE EXISTING HYDRANT	1.000 EACH	_____.	_____.
0320	SPV.0060 Special 21. REPLACE GATE VALVE BOX	1.000 EACH	_____.	_____.
0322	SPV.0060 Special 22. ADJUST GATE VALVE BOX	4.000 EACH	_____.	_____.
0324	SPV.0060 Special 23. CORPORATION STOP 1-INCH	1.000 EACH	_____.	_____.
0326	SPV.0060 Special 24. CURB STOP AND BOX 1-INCH	1.000 EACH	_____.	_____.
0328	SPV.0060 Special 25. ABANDON WATER SERVICE	3.000 EACH	_____.	_____.
0330	SPV.0060 Special 26. WATERPROOF SANITARY MANHOLE WITH CASTING	3.000 EACH	_____.	_____.
0332	SPV.0060 Special 27. SANITARY SEWER SERVICE WYE, 15-INCH BY 6-INCH	3.000 EACH	_____.	_____.
0334	SPV.0060 Special 28. CONNECT TO EXISTING SANITARY SERVICE	3.000 EACH	_____.	_____.
0336	SPV.0085 Special 10. Water Main Fittings	323.000 LB	_____.	_____.



Proposal Schedule of Items

Proposal ID: 20180410021 Project(s): 8997-00-40

Federal ID(s): N/A

SECTION: 0001

Contract Items

Alt Set ID:

Alt Mbr ID:

Proposal Line Number	Item ID Description	Approximate Quantity and Units	Unit Price	Bid Amount
0338	SPV.0090 Special 10. PVC SANITARY SEWER 8-INCH, SDR35	66.000 LF	_____.	_____.
0340	SPV.0090 Special 11. PVC SANITARY SEWER 18-INCH, C900	138.000 LF	_____.	_____.
0342	SPV.0090 Special 12. WATER MAIN 6-INCH	33.000 LF	_____.	_____.
0344	SPV.0090 Special 13. WATER MAIN 8-INCH	163.000 LF	_____.	_____.
0346	SPV.0090 Special 14. COPPER WATER SERVICE 1-INCH	35.000 LF	_____.	_____.
0348	SPV.0090 Special 15. PVC SANITARY SEWER SERVICE, 6-INCH	152.000 LF	_____.	_____.
0350	SPV.0090 Special 16. PVC SANITARY SEWER 15-INCH, SDR 35	153.000 LF	_____.	_____.
0352	SPV.0090 Special 17. PVC Sanitary Sewer 8-Inch, C900	100.000 LF	_____.	_____.
0354	SPV.0105 Special 01. Temporary River Access	LS	LUMP SUM	_____.
0356	SPV.0105 Special 10. SANITARY SEWER BYPASS PUMPING	LS	LUMP SUM	_____.
0358	SPV.0200 Special 10. WATERPROOF SANITARY MANHOLE EXTRA DEPTH	7.200 VF	_____.	_____.
0360	SPV.0045 Special 01. Seismograph	360.000 DAY	_____.	_____.
Section: 0001			Total:	_____.
			Total Bid:	_____.