



Wisconsin Department of Transportation

June 28, 2018

Division of Transportation Systems Development

Bureau of Project Development
4822 Madison Yards Way, 4th Floor South
Madison, WI 53705

Telephone: (608) 266-1631
Facsimile (FAX): (608) 266-8459

NOTICE TO ALL CONTRACTORS:

Proposal #17: 6355-00-75, WISC 2018 198
Monroe Center – Wood County Line
Alpine Drive to Wood County Line
CTH Z
Adams County

Letting of July 10, 2018

This is Addendum No. 01, which provides for the following:

Special Provisions:

Revised Special Provisions	
Article No.	Description
3	Prosecution and Progress
19	Culvert Pipe Class III 48-Inch, Item 520.3148; Culvert Pipe Class III-A 18-Inch, Item 520.3318; Pipe Arch Corrugated Steel 83x57-Inch, Item 521.3783.

Added Special Provisions	
Article No.	Description
34	Stone or Rock Ditch Checks, Item 628.7515.S

Schedule of Items:

Revised Bid Item Quantities					
Bid Item	Item Description	Unit	Old Quantity	Revised Quantity	Proposal Total
201.0105	Clearing	STA	155	-145	10
201.0205	Grubbing	STA	155	-145	10
624.0100	Water	MGAL	793	50	843
628.7504	Temporary Ditch Checks	LF	700	-122	578
630.0120	Seeding Mixture No. 20	LB	1,182	48	1,230

Added Bid Item Quantities					
Bid Item	Item Description	Unit	Old Quantity	Revised Quantity	Proposal Total
628.2039	Erosion Mat Class III Type D	SY	0	3,600	3,600
628.6505	Soil Stabilizer Type A	AC	0	0.75	0.75
628.7515.S	Stone or Rock Ditch Checks	CY	0	7.5	7.5
628.7570	Rock Bags	EA	0	100	100
630.0171	Seeding Mixture No. 70A	LB	0	13	13

Deleted Bid Item Quantities					
Bid Item	Item Description	Unit	Old Quantity	Revised Quantity	Proposal Total
628.2031	Erosion Mat Class III Type A	SY	3,600	-3,600	0

Plan Sheets:

Revised Plan Sheets	
Plan Sheet	Plan Sheet Title (brief description of changes to sheet)
23	Erosion Control (Revised Turbidity Barrier Layout at Culvert Location; Added Soil Stabilizer with Erosion Mat; Changed Temporary Ditch Checks to Permanent Stone or Rock Ditch Checks)
46	Miscellaneous Quantities (Revised Clearing and Grubbing Quantities; Revised Stationing of Removing Asphaltic Surface; Eliminated Note 5 in Common Excavation Summary)
48	Miscellaneous Quantities (Changed Erosion Mat Type, Added Soil Stabilizer item, revised Seeding Mixture No. 20 Quantity, Added Seeding Mixture 70-A item, Revised Seeding Application Rate Note, Added Stone or Rock Ditch Checks item, Added Rock Bags item)
49	Miscellaneous Quantities (Revised Quantity of Water item, Revised Quantity of Temporary Ditch Checks)
72	Plan and Profile (Revised culvert invert elevations for culvert at STA 975+46)
281	Cross Section (Revised Culvert Elevation LT)
282	Cross Section (Revised Culvert Elevation RT)

Added Plan Sheets	
Plan Sheet	Plan Sheet Title (brief description of why sheet was added)
12A	Construction Details (Added Restoration of 1.5:1 Slope Detail and Stone or Rock Ditch Check Detail)

The responsibility for notifying potential subcontractors and suppliers of these changes remains with the prime contractor.

Sincerely,

Mike Coleman

Proposal Development Specialist
Proposal Management Section

ADDENDUM NO. 01

6355-00-75

June 28, 2018

Special Provisions

3. Prosecution and Progress.

Add the following after paragraph one:

Complete the construction and restoration of the steep slope shown from Station 970+00 RT to Station 974+00 RT prior to October 15, 2018. Pursue operations in a timely manner, continuing all construction operations methodically from the initial clearing and grubbing operation through the subsequent grading and restoration to minimize the period of exposure to possible erosion. Work in this area shall begin after an approved Erosion Control Implementation Plan (ECIP) and the notice to proceed is issued. Work shall continue in this area to complete the grading and restoration of the steep bank to allow vegetation to germinate and establish a root system prior to winter.

19. Culvert Pipe Class III 48-Inch, Item 520.3148; Culvert Pipe Class III-A 18-Inch, Item 520.3318; Pipe Arch Corrugated Steel 83x57-Inch, Item 521.3783.

Replace paragraph one with the following:

Cross culvert pipes are required to be installed to invert elevations as shown on the plans. The following locations of cross culvert pipes have invert elevations that are or may be below the normal water elevation: Station 923+25 (83x57-inch pipe arch), Station 941+13 (18" culvert), Station 975+40 (48" culvert). Prepare and submit to the engineer with the ECIP a plan outlining the method of removal and placement of the culvert crossings.

Add the following after paragraph one:

If a temporary bypass is needed for culvert replacement utilize a bypass channel, culvert, or pumping. If a bypass channel is utilized, it should be lined with plastic or other non-erodible material, staked, and weighted down with clean stone. All bypass methods (channel, culvert, or pumping) must carry all stream flows during the construction period and must maintain a similar depth and velocity as the existing condition. The work area for culvert replacements must be isolated with an impermeable barrier (e.g. – sheeting, water bladder, sandbags wrapped in plastic).

34. Stone or Rock Ditch Checks, Item 628.7515.S.

A Description

This special provision describes furnishing and installing stone or rock ditch checks as shown on the plans or as directed by the engineer, or both, and as hereinafter provided.

B Materials

Provide materials conforming to size requirements for size no. 2 coarse aggregate for concrete masonry or riprap in accordance to the standard spec 501.2.5.4.5. Railroad ballast or breaker run stone conforming to the following applicable gradations may also be used:

Railroad Ballast

Sieve Size	Percent by Weight Passing
2 Inch	100
1 Inch	20 – 55
3/8 Inch	0 - 5

Breaker Run Stone	
Sieve Size	Percent by Weight Passing
5 Inch	100
1½ Inch	0 – 50
3/8 Inch	0 - 5

Incorporate stone or rock in the ditch checks that is hard, sound, and durable, and meets the approval of the engineer.

C Construction

Place stone or rock ditch checks immediately after shaping of the ditches or slopes is completed. Place stone or rock ditch checks at right angles to the direction of flow and construct to the dimensions and in accordance to the details shown in the plans.

Remove sediment from behind the stone or rock ditch checks when it has accumulated to one half of the original height of the dam.

D Measurement

The department will measure Stone or Rock Ditch Checks in volume by the cubic yard of material incorporated in the work.

E Payment

The department will pay for measured quantities at the contract unit price under the following bid item:

ITEM NUMBER	DESCRIPTION	UNIT
628.7515.S	Stone or Rock Ditch Checks	CY

Payment is full compensation for furnishing, producing, crushing, loading, hauling, placing, and shaping and maintaining Stone or Rock Ditch Check.

The quantity of sediment removed shall be multiplied by a factor of ten and paid for as Common Excavation.
stp-628-050 (20170615)

Schedule of Items

Attached, dated June 28, 2018, are the revised Schedule of Items Pages 1 – 7.

Plan Sheets

The following 8½ x 11-inch sheets are attached and made part of the plans for this proposal:
Revised Sheets: 23, 46, 48, 49, 72, 281, and 282.
Added Sheet: 12A.

END OF ADDENDUM

Addendum No. 01
ID 6355-00-75
Added Sheet 12A
June 28, 2018

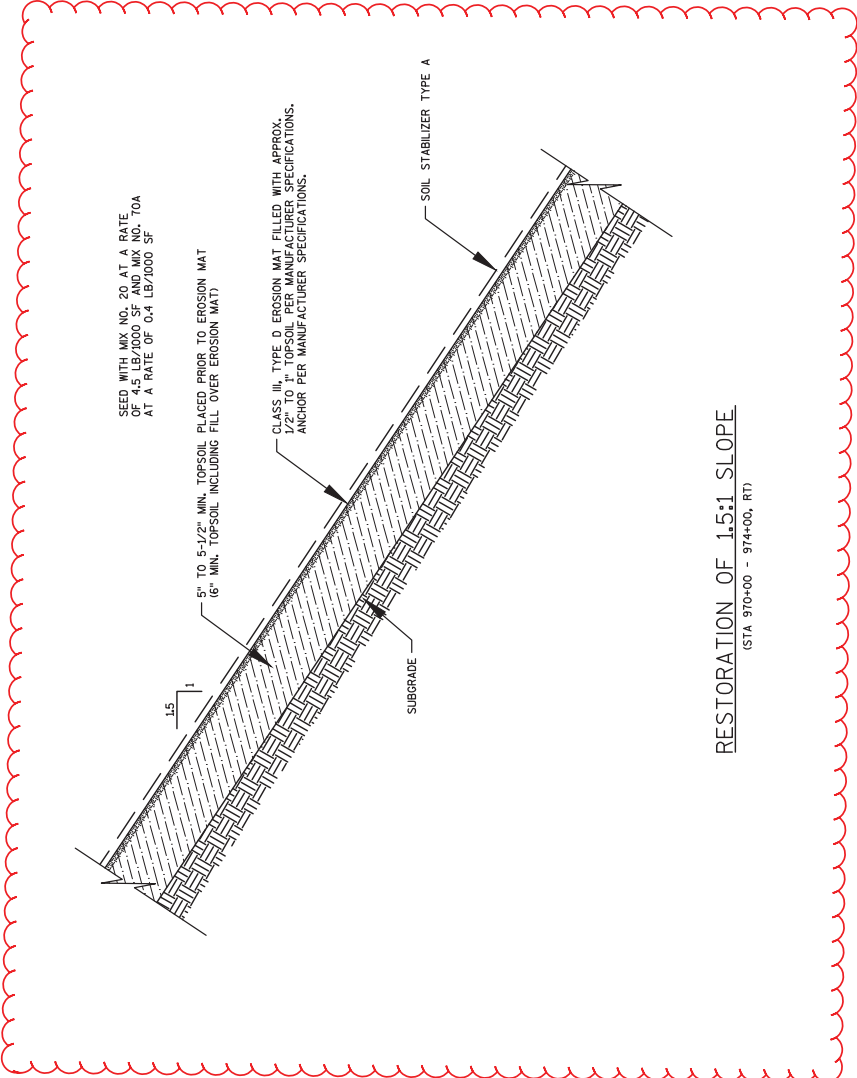
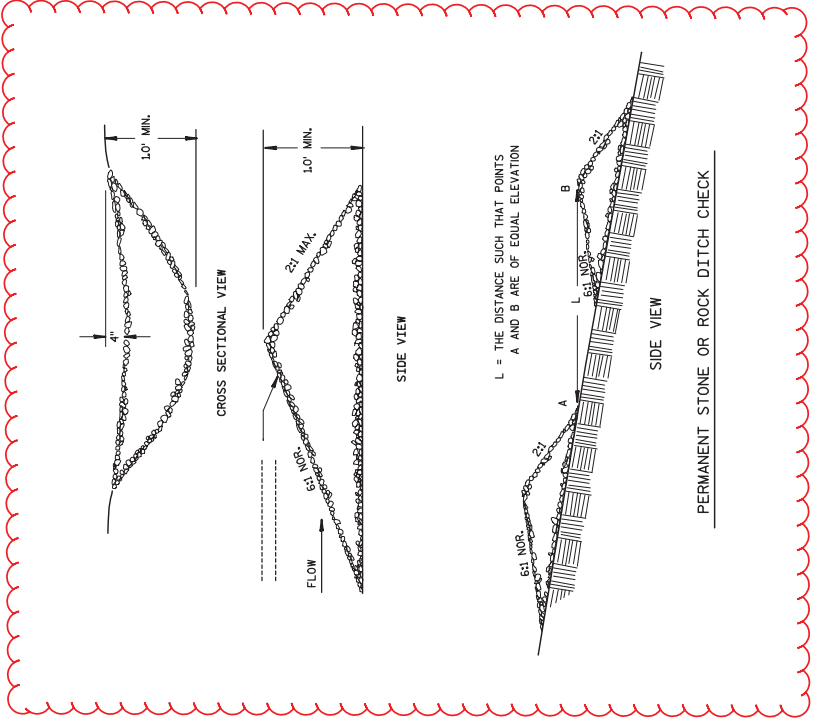

PROJECT NO: 6355-00-75	HWY: CTH Z	COUNTY: ADAMS	PLAN: CONSTRUCTION DETAILS	SHEET 12A	E
FILE NAME : E:\CIVIL\DR\AF\10031 ADAMS CO - CTH Z ALPINE TO WOOD CON\63550005_CTH Z\ASHEET\PLAN\021001-CD.DWG					
LAYOUT NAME : *****					
PLOT DATE : 6/27/2018 6:38 AM					
PLOT BY : ANDREW LEE					
PLOT NAME : ***** PLOT SCALE : *****					

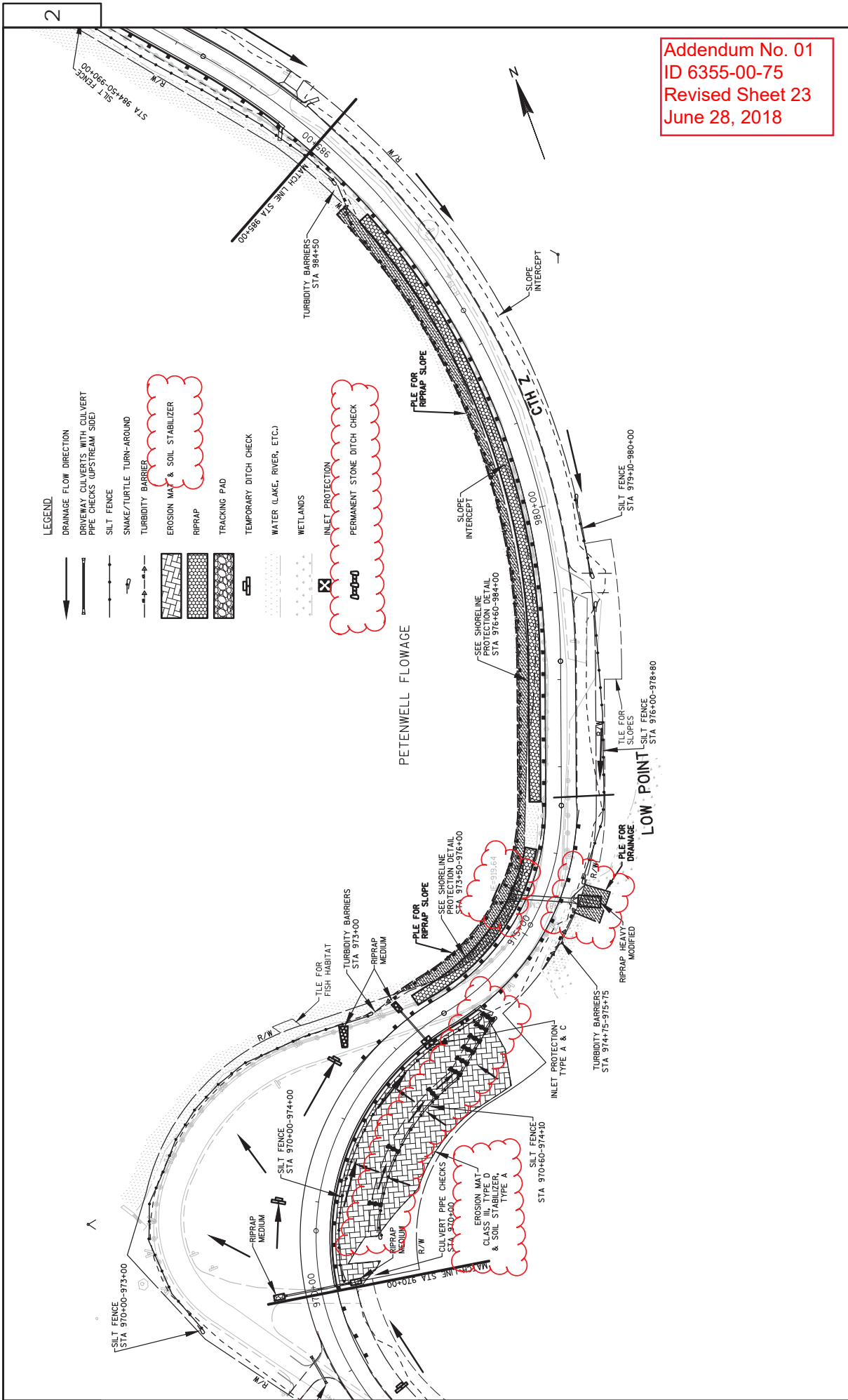

Addendum No. 01
 ID 6355-00-75
 Revised Sheet 23
 June 28, 2018

Division	From To Station	Location	206.0100 Common Excavation (1)		Available Material	Unexpanded Fill	Expanded Fill (13)	Mass Ordinate +/- (14)	Waste
			Cut (2)	EBS Excavation (3)					
Division 1	899+00.900+00		10.767	0	10.767			10.364	
	900+00.944+00		9.944	0	9.944			7.598	
	944+00.996+00		8.680	0	8.680			8.451	
	996+00.970+00		2.096	0	2.096			1.972	
	970+00.974+00		51.215	0	51.215			50.001	
	974+00.997+22.36		3.311	0	3.311			50.001	
Division 1 Subtotal			86.564	0	86.564		7,269	79,295	
Grand Total		Total Common Etc	86.564	0	86.564		7,269	79,295	

Notes:
 (1) Common Excavation is the sum of the Cut and EBS Excavation columns. Item number 205.0100
 (13) Expanded Fill Factor = 1.25
 Depending on selections:
 Or
 Or
 (14) The Mass Ordinate +/- or +/- Qty calculated for the Division. Plus quantity indicates an excess of material within the Division. Minus indicates a shortage of material within the Division.

213.0100 FINISHING ROADWAY

STATION TO STATION	EACH	COMMENTS
966+00 - 999+25	1	PROJECT
TOTAL	1	

214.0100 OBLITERATING OLD ROAD

STATION TO STATION	LOCATION	STA	COMMENTS
968+50 - 973+00	LT	6.5	DEVILS ELBOW
TOTAL		6.5	

BASES AND SUBBASES

STATION TO STATION	LOCATION	TON	COMMENTS
869+00 - 999+22	LT, RT	1,085	CITY MAINLINE
	APLINE DRIVE	250	SIDE STREET
	AKRON AVENUE	250	SIDE STREET
	PRIVATE ENTRANCES	320	SIDE STREET
TOTAL		1,485	

NOTE
 BASE AGGREGATE DENSE 1 1/4-INCH QUANTITY IS TO BE USED FOR ALL PROJECTS UNLESS OTHERWISE NOTED AS PART OF THIS QUANTITY.

ASPHALTIC PAVEMENT

STATION TO STATION	LOCATION	TON	COMMENTS
466.0665	HMA PAVEMENT	466.0665	ASPHALTIC SURFACE
466.0224	HMA PAVEMENT	466.0224	DRIVEWAYS & FIELD ENTRANCES
466.0110	BASE AGGREGATE DENSE 1 1/4-INCH	466.0110	ASPHALTIC FLUMES
TOTAL		1,358	

NOTES: HMA PAVEMENT ESTIMATED AT 115 LB/1 INCH², TACK COAT APPLICATION RATE IS 0.025 GAL/SY.
 CL = COMMERCIAL ENTRANCE

201.0105 CLEARING				201.0205 GRUBBING			
STATION TO STATION	LOCATION	STA	COMMENTS	STATION TO STATION	LOCATION	STA	COMMENTS
939+00	LT	2		939+00	LT	2	
974+00	RT	4		974+00	RT	4	
981+25	RT	1		981+25	RT	1	
992+00	RT	2		992+00	RT	2	
999+25	LT	1		999+25	LT	1	
TOTAL		10		TOTAL		10	

203.0100 REMOVING SMALL PIPE CULVERTS

STATION	LOCATION	EACH	COMMENTS
903+15	LT, RT	1	24-INCH CMP
941+13	LT, RT	1	12-INCH CMP
966+17	LT	1	15-INCH CMP
976+40	LT, RT	1	48-INCH CMP
989+98	LT, RT	1	48-INCH CMP
TOTAL		5	

203.0200 REMOVING OLD STRUCTURE

STATION	LOCATION	SY	COMMENTS
979+25	LT, RT	1	60-INCH CMP
TOTAL		1	

204.0110 REMOVING ASPHALTIC SURFACE

STATION TO STATION	LOCATION	SY	COMMENTS
895+00 - 999+22	LT	34460	CITY Z
TOTAL		34460	

204.0165 REMOVING GUARDRAIL

STATION TO STATION	LOCATION	LF	COMMENTS
973+50 - 989+10	LT	1,520	CITY Z / DEVILS ELBOW
973+75 - 977+00	RT	340	CITY Z
989+28 - 999+06	LT	990	3RD Z / LAKE PETERWELL
TOTAL		2,850	

Addendum No. 01
 ID 6355-00-75
 Revised Sheet 46
 June 28, 2018

619.1000 MOBILIZATION
LOCATION
EACH
PROJECT

3

RIPRAP & GEOTEXTILE FABRIC									
606.0200		RIPRAP MEDIUM		645.0130		RIPRAP HEAVY		645.0120	
SPV.0195.03		SPV.0200.01		TYPE HR		TYPE HR		TYPE HR	
MODIFIED									
STATION	TO	STATION	LOCATION	CY	TON	SY	SY	COMMENTS	
903+15	-	LT, RT		16	-	40	-	CULVERT	
923+25	-	LT, RT		30	-	50	-	CULVERT	
941+13	-	LT, RT		12	-	30	-	CULVERT	
970+00	-	LT, RT		8	-	30	-	CULVERT	
975+40	-	LT, RT		45	-	40	-	CULVERT	
989+98	-	LT, RT		8	-	30	-	CULVERT	
921+50	-	925+00	LT	8	720	16	1000	CH-Z SIDESLOPES	
921+50	-	925+00	RT	8	680	-	1000	CH-Z SIDESLOPES	
973+50	-	978+00	LT	-	400	-	700	CH-Z SIDESLOPES	
973+50	-	978+00	RT	-	1400	-	600	CH-Z SIDESLOPES	
982+50	-	987+00	LT	-	1230	-	600	CH-Z SIDESLOPES	
982+50	-	987+00	RT	-	200	-	300	CH-Z SIDESLOPES	
989+75	-	997+00	LT	-	3705	-	5740	CH-Z SIDESLOPES	
989+75	-	997+00	RT	-	3705	-	5740	CH-Z SIDESLOPES	
TOTAL				82	3705	196	5740		

3

FINISHING ITEMS																	
625.0100		625.0500		628.2039		628.6505		628.0205		628.0120		630.0171		630.0200		SPV.0180.01	
TOPSOIL SALVAGED MULCHING		EROSION MAT		SOIL STABILIZER		FERTILIZER TYPE A		FERTILIZER TYPE A		SEEDING MIXTURE		SEEDING MIXTURE		SEEDING MIXTURE		PREPARING TOPSOIL FOR TEMPORARY LAWN TYPE TURF	
CLASS III	TYPE D	TYPE D	TYPE D	TYPE A	TYPE A	TYPE A	TYPE A	TYPE A	TYPE A	TYPE A	TYPE A	TYPE A	TYPE A	TYPE A	TYPE A	TYPE A	TYPE A
STATION	TO	STATION	LOCATION	SY	SY	SY	SY	ACRE	CWT	CWT	LB	LB	LB	LB	LB	LB	SY
866+00	-	871+75	RT	665	1330	-	-	-	0.9	-	36	-	-	-	36	-	-
866+00	-	871+75	LT	4370	8740	-	-	-	5.5	-	236	-	-	-	236	-	-
871+75	-	921+00	RT	3030	6060	-	-	-	3.8	-	164	-	-	-	164	-	-
901+00	-	904+00	RT	140	280	-	-	-	-	0.2	5	-	-	-	5	-	-
912+50	-	915+00	RT	1055	2110	-	-	-	1.4	-	59	-	-	-	59	-	-
918+25	-	923+50	RT	335	670	-	-	-	0.4	-	18	-	-	-	18	-	-
925+00	-	939+41	RT	1225	2450	-	-	-	1.5	-	66	-	-	-	66	-	-
925+00	-	939+41	LT	315	630	-	-	-	0.4	-	17	-	-	-	17	-	-
928+00	-	939+00	LT	115	230	-	-	-	0.2	-	4	-	-	-	4	-	-
929+00	-	959+50	LT	4250	8500	-	-	-	5.4	-	230	-	-	-	230	-	-
959+50	-	973+50	LT	3400	6800	-	-	-	4.3	-	122	-	-	-	122	-	-
959+50	-	973+50	RT	310	620	-	-	-	0.4	-	17	-	-	-	17	-	-
942+00	-	944+00	RT	300	600	-	-	-	0.4	-	12	-	-	-	12	-	-
944+00	-	944+00	RT	300	600	-	-	-	0.4	-	12	-	-	-	12	-	-
951+50	-	951+50	RT	3350	6700	-	-	-	2.1	-	92	-	-	-	92	-	-
951+50	-	951+50	LT	3350	6700	-	-	-	2.1	-	92	-	-	-	92	-	-
951+50	-	951+50	RT	3600	7200	-	-	0.75	4.3	-	230	-	-	-	230	-	-
952+00	-	959+22	RT	640	1280	-	-	-	1.0	-	44	-	-	-	44	-	-
952+00	-	959+22	LT	815	1630	-	-	-	0.1	-	1	-	-	-	1	-	-
976+00	-	978+00	LT	15	30	-	-	-	0.3	-	12	-	-	-	12	-	-
984+00	-	990+50	LT	210	420	-	-	-	0.1	-	4	-	-	-	4	-	-
982+25	-	992+80	LT	70	140	-	-	-	0.1	-	4	-	-	-	4	-	-
997+00	-	999+22	LT	65	130	-	-	-	0.1	-	4	-	-	-	4	-	-
TOTAL				26,685	49,770	3,600	0.75	27.7	6.2	1,230	175	13	1,446	13	1,446	13	9,710

NOTES: FERTILIZER APPLICATION RATE = 7LB/1000 SF. SEEDING APPLICATION RATE = 3LB/1000 SF (MIX NO. 20 & TEMP.) 2LB/1000 SF (MIX NO. 40) AND 0.4LB/1000 SF (MIX NO. 70A)

Addendum No. 01
ID 6355-00-75
Revised Sheet 48
June 28, 2018

EROSION CONTROL

628.1104		628.1804		628.1820		628.1905		628.1910		628.7005		628.7015		628.7015		628.7015		628.7070	
EROSION BALES		SILT FENCE		SILT FENCE MAINTENANCE		MOBILIZATIONS		MOBILIZATIONS		MOBILIZATIONS		STONE OR ROCK		TRACKING		ROCK		ROCK	
STATION	TO	STATION	LOCATION	EACH	LF	LF	LF	EMERGENCY	TYPE A	TYPE A	TYPE C	TYPE C	STITCH CHECKS	PAVS	PAVS	EACH	BAGS	EACH	BAGS
866+00	-	870+00	LT	400	400	-	-	-	-	-	-	-	-	-	-	-	-	-	-
883+00	-	903+00	LT	1000	1000	-	-	-	-	-	-	-	-	-	-	-	-	-	-
903+25	-	923+00	LT	1975	1975	-	-	-	-	-	-	-	-	-	-	-	-	-	-
921+50	-	923+25	RT	175	175	-	-	-	-	-	-	-	-	-	-	-	-	-	-
923+25	-	928+00	RT	475	475	-	-	-	-	-	-	-	-	-	-	-	-	-	-
923+25	-	927+00	RT	375	375	-	-	-	-	-	-	-	-	-	-	-	-	-	-
931+50	-	171+50	RT	800	800	-	-	-	-	-	-	-	-	-	-	-	-	-	-
171+50	-	942+00	RT	300	300	-	-	-	-	-	-	-	-	-	-	-	-	-	-
937+50	-	942+00	LT	450	450	-	-	-	-	-	-	-	-	-	-	-	-	-	-
970+00	-	973+00	LT	300	300	-	-	-	-	-	-	-	-	-	-	-	-	-	-
970+00	-	974+00	RT	725	725	-	-	-	-	-	-	-	-	-	-	-	-	-	-
975+00	-	980+00	RT	500	500	-	-	-	-	-	-	-	-	-	-	-	-	-	-
866+00	-	980+00	CL	-	-	-	-	-	-	-	-	-	-	-	-	-	-	-	-
190+97	-	190+97	CL	-	-	-	-	-	-	-	-	-	-	-	-	-	-	-	-
171+33	-	171+33	CL	-	-	-	-	-	-	-	-	-	-	-	-	-	-	-	-
191+10	-	191+10	CL	-	-	-	-	-	-	-	-	-	-	-	-	-	-	-	-
973+34	-	973+34	RT	-	-	-	-	-	-	-	-	-	-	-	-	-	-	-	-
999+22	-	999+22	CL	-	-	-	-	-	-	-	-	-	-	-	-	-	-	-	-
994+00	-	999+25	LT	525	525	-	-	-	-	-	-	-	-	-	-	-	-	-	-
UNDISTRIBUTED	-	LT, RT	200	4,200	4,200	-	-	-	-	-	-	-	-	-	-	-	-	-	-
PROJECT	-	LT, RT	200	12,250	12,250	4	6	1	1	1	1	1	1	5	5	100	100	100	100
TOTAL				200	12,250	12,250	4	6	1	1	1	1	1	5	5	100	100	100	100

PROJECT NO: 6355-00-75

HWY: CTH Z

COUNTY: ADAMS

MISCELLANEOUS QUANTITIES

SHEET

48

E

624.0100 WATER		
STATION TO STATION	MGAL	
860+00 - 999+22	779	
970+00 - 974+00	50	
AKRON DRIVE	5	
AKRON AVENUE	4	
	843	

628.6005 TURBIDITY BARRIERS			
STATION TO STATION	LOCATION	SY	COMMENT
923+00 - 923+25	LT	45	CULVERT
973+00 - 994+00	LT	1,135	CTH Z
974+75 - 975+75	LT	100	CTH Z
TOTAL		1,326	

TEMPORARY DITCH CHECKS		
STATION	LOCATION	LF
871+00	RT	14
875+00	RT	12
875+00	LT	6
879+00	RT	16
879+00	LT	12
883+00	RT	12
883+00	LT	10
886+00	RT	14
886+00	LT	12
888+00	RT	12
888+00	LT	14
892+00	RT	12
892+00	LT	14
896+00	RT	10
896+00	LT	14
904+00	RT	12
904+00	LT	12
920+50	RT	12
928+00	RT	12
928+00	LT	14
931+50	RT	10
933+00	LT	10
937+00	RT	12
937+00	LT	12
941+00	RT	12
941+00	LT	12
944+00	RT	14
944+00	LT	14
948+00	RT	12
948+00	LT	12
957+00	RT	14
957+00	LT	14
960+50	RT	14
960+50	LT	12
964+00	RT	12
964+00	LT	14
968+50	RT	10
968+50	LT	16
971+00	LT	14
971+00	RT	14
996+00	RT	12
996+00	LT	12
UNDISTRIBUTED		52
TOTAL		578

Addendum No. 01
 ID 6355-00-75
 Revised Sheet 49
 June 28, 2018

CULVERT PIPE CHECKS		
STATION	LOCATION	EACH
883+96	LT	1
900+80	RT	1
901+57	LT	1
903+15	RT	3
918+28	LT	1
920+91	RT	1
920+98	LT	1
923+58	RT	1
941+13	LT	2
943+35	RT	1
943+36	LT	1
953+73	RT	1
953+09	LT	1
966+17	RT	1
966+17	LT	1
970+00	RT	1
970+00	LT	2
984+97.82	RT	2
984+97.82	LT	2
UNDISTRIBUTED		25
TOTAL		25

642.5001 FIELD OFFICE		
LOCATION	TYPE	EACH
		1
TOTAL		1

646.0100 LOCATING NO-PASSING ZONES		
STATION TO STATION	MI	COMMENT
890+00 - 999+23	2.52	CTH Z MAINLINE
TOTAL	2.62	

690.0150 SAWING ASPHALT		
STATION	LOCATION	LF
86000	LT, RT	22
ALPINE DRIVE	RT	30
AKRON DRIVE	RT	22
AKRON AVENUE	RT	22
999+23	LT, RT	22
929+08	LT	16
985+64	RT	18
989+33	RT	190
TOTAL		342

STONE OR ROCK DITCH CHECK		
STATION	LOCATION	CY
971+00	RT	0.75
972+00	RT	0.75
972+50	RT	0.75
973+00	RT	0.75
973+00	LT	0.75
973+55	RT	0.75
973+70	RT	0.75
973+85	RT	0.75
973+55	RT	0.75
974+05	RT	0.75
TOTAL		7.5

Addendum No. 01
 ID 6355-00-75
 Revised Sheet 72
 June 28, 2018

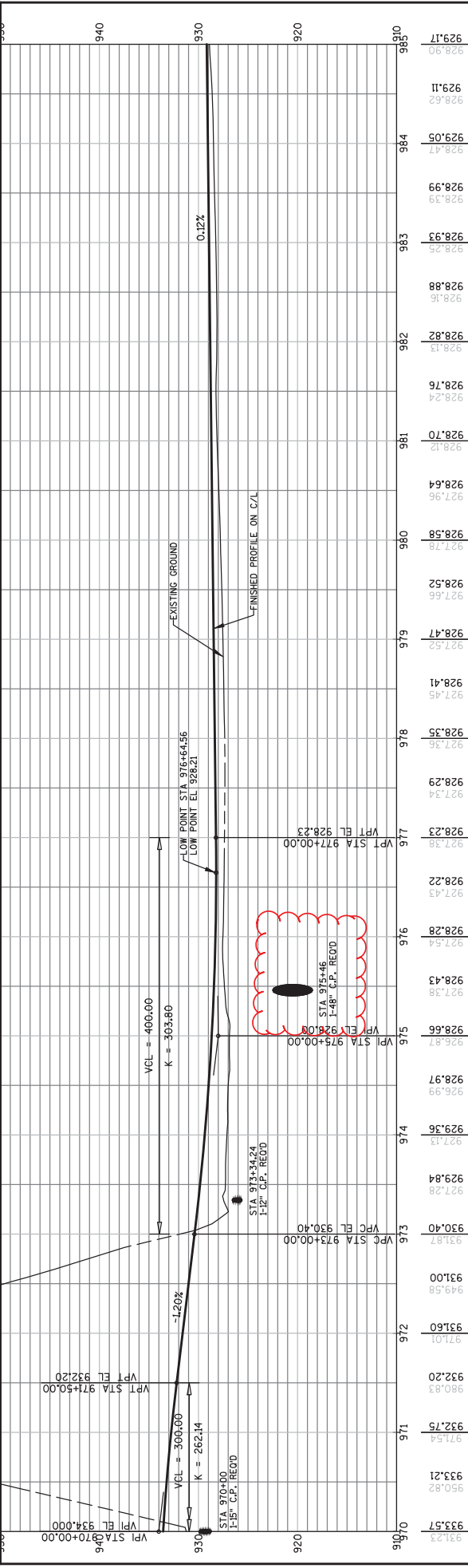
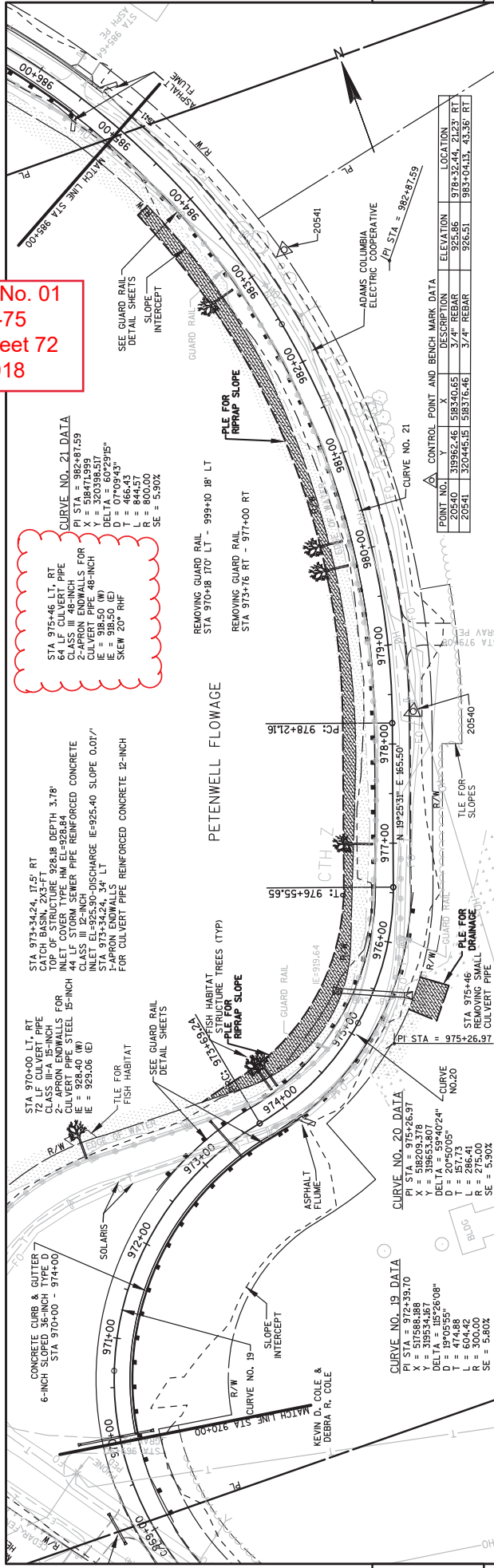

STATION	ELEVATION	STATION	ELEVATION
910+00	933.57	940	928.90
911	933.21	941	928.62
912	931.60	942	928.47
913	930.40	943	928.39
914	929.84	944	928.33
915	928.66	945	928.28
916	927.54	946	928.24
917	926.23	947	928.19
918	924.91	948	928.15
919	923.56	949	928.11
920	922.22	950	928.06
921	920.88	951	928.02
922	919.54	952	927.98
923	918.20	953	927.94
924	916.86	954	927.90
925	915.52	955	927.86
926	914.18	956	927.82
927	912.84	957	927.78
928	911.50	958	927.74
929	910.16	959	927.70
930	908.82	960	927.66
931	907.48	961	927.62
932	906.14	962	927.58
933	904.80	963	927.54
934	903.46	964	927.50
935	902.12	965	927.46
936	900.78	966	927.42
937	899.44	967	927.38
938	898.10	968	927.34
939	896.76	969	927.30
940	895.42	970	927.26
941	894.08	971	927.22
942	892.74	972	927.18
943	891.40	973	927.14
944	890.06	974	927.10
945	888.72	975	927.06
946	887.38	976	927.02
947	886.04	977	926.98
948	884.70	978	926.94
949	883.36	979	926.90
950	882.02	980	926.86
951	880.68	981	926.82
952	879.34	982	926.78
953	878.00	983	926.74
954	876.66	984	926.70
955	875.32	985	926.66

PROJECT NO: 6355-00-75
 COUNTY: ADAMS
 HWY: CTH X
 PLAN AND PROFILE: CTH Z
 PLOT NAME :
 PLOT DATE : 6/8/2018 12:14 PM
 PLOT SCALE : 1 IN=100 FT
 WSDOT/CADD SHEET 44
 LAYOUT NAME - SHEET - (18)
 FILE NAME : E:\CADD\PROJECTS\6355\00-75\ADAMS CO - CTH Z ALPINE TO WOOD CON63550005.CTH Z DESIGN\VIEWFRAMEGROUPS\CTH Z CUTOUT.DWG
 PLOT BY : ANDREW LEE

Addendum No. 01
 ID 6355-00-75
 Revised Sheet 281
 June 28, 2018



Addendum No. 01
 ID 6355-00-75
 Revised Sheet 282
 June 28, 2018

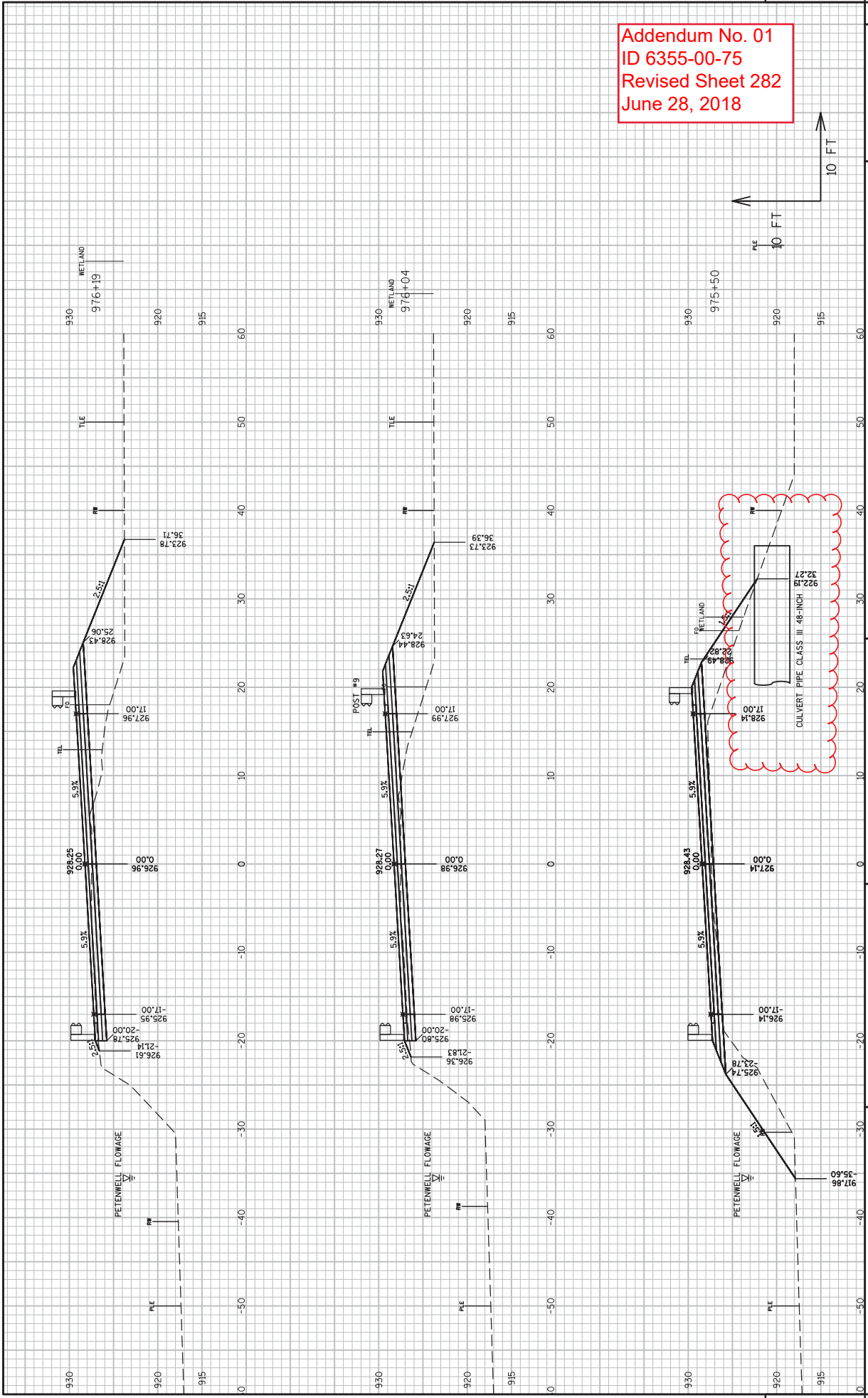



Proposal Schedule of Items

Proposal ID: 20180710017 Project(s): 6355-00-75

Federal ID(s): WISC 2018198

SECTION: 0001 Contract Items

Alt Set ID: Alt Mbr ID:

Proposal Line Number	Item ID Description	Approximate Quantity and Units	Unit Price	Bid Amount
0002	201.0105 Clearing	10.000 STA	_____.	_____.
0004	201.0205 Grubbing	10.000 STA	_____.	_____.
0006	203.0100 Removing Small Pipe Culverts	5.000 EACH	_____.	_____.
0008	203.0200 Removing Old Structure (station) 01. STA 923+25	LS	LUMP SUM	_____.
0010	204.0110 Removing Asphaltic Surface	34,460.000 SY	_____.	_____.
0012	204.0165 Removing Guardrail	2,850.000 LF	_____.	_____.
0014	205.0100 Excavation Common	86,564.000 CY	_____.	_____.
0016	213.0100 Finishing Roadway (project) 01. 6355- 00-75	1.000 EACH	_____.	_____.
0018	214.0100 Obliterating Old Road	6.500 STA	_____.	_____.
0020	305.0110 Base Aggregate Dense 3/4-Inch	1,405.000 TON	_____.	_____.
0022	305.0120 Base Aggregate Dense 1 1/4-Inch	39,650.000 TON	_____.	_____.
0024	440.4410 Incentive IRI Ride	10,080.000 DOL	1.00000	10,080.00
0026	450.4000 HMA Cold Weather Paving	13,642.000 TON	_____.	_____.
0028	455.0605 Tack Coat	1,324.000 GAL	_____.	_____.
0030	460.2000 Incentive Density HMA Pavement	8,740.000 DOL	1.00000	8,740.00
0032	460.5223 HMA Pavement 3 LT 58-28 S	6,733.000 TON	_____.	_____.



Proposal Schedule of Items

Proposal ID: 20180710017 Project(s): 6355-00-75

Federal ID(s): WISC 2018198

SECTION: 0001 Contract Items

Alt Set ID: Alt Mbr ID:

Proposal Line Number	Item ID Description	Approximate Quantity and Units	Unit Price	Bid Amount
0034	460.5224 HMA Pavement 4 LT 58-28 S	6,909.000 TON	_____.	_____.
0036	465.0120 Asphaltic Surface Driveways and Field Entrances	19.000 TON	_____.	_____.
0038	465.0315 Asphaltic Flumes	50.000 SY	_____.	_____.
0040	465.0425 Asphaltic Shoulder Rumble Strips 2-Lane Rural	13,739.000 LF	_____.	_____.
0042	465.0475 Asphalt Centerline Rumble Strips 2-Lane Rural	8,750.000 LF	_____.	_____.
0044	520.1018 Apron Endwalls for Culvert Pipe 18-Inch	4.000 EACH	_____.	_____.
0046	520.1024 Apron Endwalls for Culvert Pipe 24-Inch	2.000 EACH	_____.	_____.
0048	520.1048 Apron Endwalls for Culvert Pipe 48-Inch	2.000 EACH	_____.	_____.
0050	520.3148 Culvert Pipe Class III 48-Inch	64.000 LF	_____.	_____.
0052	520.3318 Culvert Pipe Class III-A 18-Inch	112.000 LF	_____.	_____.
0054	520.3324 Culvert Pipe Class III-A 24-Inch	58.000 LF	_____.	_____.
0056	521.1283 Apron Endwalls for Pipe Arch Steel 83x57-Inch	2.000 EACH	_____.	_____.
0058	521.1515 Apron Endwalls for Culvert Pipe Sloped Side Drains Steel 15-Inch 6 to 1	28.000 EACH	_____.	_____.
0060	521.3115 Culvert Pipe Corrugated Steel 15-Inch	378.000 LF	_____.	_____.
0062	521.3783 Pipe Arch Corrugated Steel 83x57-Inch	90.000 LF	_____.	_____.



Proposal Schedule of Items

Proposal ID: 20180710017 Project(s): 6355-00-75

Federal ID(s): WISC 2018198

SECTION: 0001 Contract Items

Alt Set ID: Alt Mbr ID:

Proposal Line Number	Item ID Description	Approximate Quantity and Units	Unit Price	Bid Amount
0064	522.1012 Apron Endwalls for Culvert Pipe Reinforced Concrete 12-Inch	1.000 EACH	_____.	_____.
0066	601.0557 Concrete Curb & Gutter 6-Inch Sloped 36-Inch Type D	1,671.000 LF	_____.	_____.
0068	602.0405 Concrete Sidewalk 4-Inch	48.000 SF	_____.	_____.
0070	602.0505 Curb Ramp Detectable Warning Field Yellow	20.000 SF	_____.	_____.
0072	606.0200 Riprap Medium	82.000 CY	_____.	_____.
0074	608.0312 Storm Sewer Pipe Reinforced Concrete Class III 12-Inch	44.000 LF	_____.	_____.
0076	611.0627 Inlet Covers Type HM	1.000 EACH	_____.	_____.
0078	611.1230 Catch Basins 2x3-FT	1.000 EACH	_____.	_____.
0080	614.0396 Guardrail Mow Strip Asphalt	160.000 SY	_____.	_____.
0082	614.2300 MGS Guardrail 3	983.000 LF	_____.	_____.
0084	614.2330 MGS Guardrail 3 K	2,437.000 LF	_____.	_____.
0086	614.2340 MGS Guardrail 3 L	225.000 LF	_____.	_____.
0088	614.2350 MGS Guardrail Short Radius	12.570 LF	_____.	_____.
0090	614.2610 MGS Guardrail Terminal EAT	9.000 EACH	_____.	_____.
0092	614.2630 MGS Guardrail Short Radius Terminal	1.000 EACH	_____.	_____.



Proposal Schedule of Items

Proposal ID: 20180710017 Project(s): 6355-00-75

Federal ID(s): WISC 2018198

SECTION: 0001 Contract Items

Alt Set ID: Alt Mbr ID:

Proposal Line Number	Item ID Description	Approximate Quantity and Units	Unit Price	Bid Amount
0094	618.0100 Maintenance And Repair of Haul Roads (project) 01. 6355-00-75	1.000 EACH	_____.	_____.
0096	619.1000 Mobilization	1.000 EACH	_____.	_____.
0098	624.0100 Water	843.000 MGAL	_____.	_____.
0100	625.0100 Topsoil	26,685.000 SY	_____.	_____.
0102	625.0500 Salvaged Topsoil	26,685.000 SY	_____.	_____.
0104	627.0200 Mulching	49,770.000 SY	_____.	_____.
0106	628.1104 Erosion Bales	200.000 EACH	_____.	_____.
0108	628.1504 Silt Fence	12,250.000 LF	_____.	_____.
0110	628.1520 Silt Fence Maintenance	12,250.000 LF	_____.	_____.
0112	628.1905 Mobilizations Erosion Control	4.000 EACH	_____.	_____.
0114	628.1910 Mobilizations Emergency Erosion Control	6.000 EACH	_____.	_____.
0118	628.6005 Turbidity Barriers	1,325.000 SY	_____.	_____.
0120	628.7005 Inlet Protection Type A	1.000 EACH	_____.	_____.
0122	628.7015 Inlet Protection Type C	1.000 EACH	_____.	_____.
0124	628.7504 Temporary Ditch Checks	578.000 LF	_____.	_____.
0126	628.7555 Culvert Pipe Checks	25.000 EACH	_____.	_____.



Proposal Schedule of Items

Proposal ID: 20180710017 Project(s): 6355-00-75

Federal ID(s): WISC 2018198

SECTION: 0001 Contract Items

Alt Set ID: Alt Mbr ID:

Proposal Line Number	Item ID Description	Approximate Quantity and Units	Unit Price	Bid Amount
0128	628.7560 Tracking Pads	5.000 EACH	_____.	_____.
0130	629.0205 Fertilizer Type A	27.700 CWT	_____.	_____.
0132	630.0120 Seeding Mixture No. 20	1,230.000 LB	_____.	_____.
0134	630.0140 Seeding Mixture No. 40	175.000 LB	_____.	_____.
0136	630.0200 Seeding Temporary	1,446.000 LB	_____.	_____.
0138	633.5200 Markers Culvert End	12.000 EACH	_____.	_____.
0140	634.0612 Posts Wood 4x6-Inch X 12-FT	12.000 EACH	_____.	_____.
0142	634.0616 Posts Wood 4x6-Inch X 16-FT	32.000 EACH	_____.	_____.
0144	637.2210 Signs Type II Reflective H	290.900 SF	_____.	_____.
0146	638.2602 Removing Signs Type II	63.000 EACH	_____.	_____.
0148	638.3000 Removing Small Sign Supports	43.000 EACH	_____.	_____.
0150	642.5001 Field Office Type B	1.000 EACH	_____.	_____.
0152	643.0420 Traffic Control Barricades Type III	820.000 DAY	_____.	_____.
0154	643.0705 Traffic Control Warning Lights Type A	1,640.000 DAY	_____.	_____.
0156	643.0900 Traffic Control Signs	11,070.000 DAY	_____.	_____.
0158	643.1050 Traffic Control Signs PCMS	14.000 DAY	_____.	_____.
0160	643.5000 Traffic Control	1.000 EACH	_____.	_____.



Proposal Schedule of Items

Proposal ID: 20180710017 Project(s): 6355-00-75

Federal ID(s): WISC 2018198

SECTION: 0001 Contract Items

Alt Set ID: Alt Mbr ID:

Proposal Line Number	Item ID Description	Approximate Quantity and Units	Unit Price	Bid Amount
0162	645.0120 Geotextile Type HR	5,740.000 SY	_____.	_____.
0164	645.0130 Geotextile Type R	196.000 SY	_____.	_____.
0166	646.1020 Marking Line Epoxy 4-Inch	48,790.000 LF	_____.	_____.
0168	646.3020 Marking Line Epoxy 8-Inch	190.000 LF	_____.	_____.
0170	646.6020 Marking Stop Line Epoxy 12-Inch	32.000 LF	_____.	_____.
0172	646.7520 Marking Crosswalk Epoxy Ladder Pattern 24-Inch	90.000 LF	_____.	_____.
0174	648.0100 Locating No-Passing Zones	2.520 MI	_____.	_____.
0176	650.4000 Construction Staking Storm Sewer	1.000 EACH	_____.	_____.
0178	650.4500 Construction Staking Subgrade	13,323.000 LF	_____.	_____.
0180	650.5000 Construction Staking Base	13,323.000 LF	_____.	_____.
0182	650.5500 Construction Staking Curb Gutter and Curb & Gutter	1,671.000 LF	_____.	_____.
0184	650.6000 Construction Staking Pipe Culverts	6.000 EACH	_____.	_____.
0186	650.9910 Construction Staking Supplemental Control (project) 01. 6355-00-75	LS	LUMP SUM	_____.
0188	650.9920 Construction Staking Slope Stakes	13,323.000 LF	_____.	_____.
0190	690.0150 Sawing Asphalt	342.000 LF	_____.	_____.
0192	ASP.1T0A On-the-Job Training Apprentice at \$5.00/HR	2,000.000 HRS	5.00000	10,000.00



Proposal Schedule of Items

Proposal ID: 20180710017 Project(s): 6355-00-75

Federal ID(s): WISC 2018198

SECTION: 0001 Contract Items

Alt Set ID: Alt Mbr ID:

Proposal Line Number	Item ID Description	Approximate Quantity and Units	Unit Price	Bid Amount
0194	ASP.1T0G On-the-Job Training Graduate at \$5.00/HR	1,260.000 HRS	5.00000	6,300.00
0196	SPV.0030 Special 01. Fertilizer for Lawn Type Turf	6.200 CWT	_____.	_____.
0198	SPV.0060 Special 03. Fish Habitat Structure Trees	7.000 EACH	_____.	_____.
0200	SPV.0060 Special 04. Research and Locate Existing Land Parcel Monuments	108.000 EACH	_____.	_____.
0202	SPV.0060 Special 05. Verify and Replace Existing Land Parcel Monuments	108.000 EACH	_____.	_____.
0204	SPV.0180 Special 01. Preparing Topsoil for Lawn Type Turf	9,710.000 SY	_____.	_____.
0206	SPV.0195 Special 01. Riprap Heavy Select	2,960.000 TON	_____.	_____.
0208	SPV.0195 Special 02. Pit Run Stone Select	484.000 TON	_____.	_____.
0210	SPV.0195 Special 03. Riprap Heavy Modified	3,705.000 TON	_____.	_____.
0212	628.2039 Erosion Mat Class III Type D	3,600.000 SY	_____.	_____.
0214	628.6505 Soil Stabilizer Type A	0.750 ACRE	_____.	_____.
0216	628.7515.S Stone or Rock Ditch Checks	7.500 CY	_____.	_____.
0218	628.7570 Rock Bags	100.000 EACH	_____.	_____.
0220	630.0171 Seeding Mixture No. 70A	13.000 LB	_____.	_____.

Section: 0001

Total: _____.

Total Bid: _____.

