



Wisconsin Department of Transportation

January 10, 2019

Division of Transportation Systems Development

Bureau of Project Development
4822 Madison Yards Way, 4th Floor South
Madison, WI 53705

Telephone: (608) 266-1631
Facsimile (FAX): (608) 266-8459

NOTICE TO ALL CONTRACTORS:

Proposal #06: 1660-03-67
Marquette-Prairie Du Chien
Mississippi Rvr Structure
B-12-0027
USH 18
Crawford County

1660-03-68, WISC 2019 070
Marquette-Prairie Du Chien
Mississippi Rvr Structure
B-12-0028, 0029, 0030
USH 18
Crawford County

5580-00-82
Bloomington – Prairie Du Chien
Blake Fork Crk Structure
B-22-0059
STH 35
Grant County

Letting of January 15, 2019

This is Addendum No. 01, which provides for the following:

Special Provisions:

Revised Special Provisions	
Article No.	Description
4	Traffic

Schedule of Items:

Revised Bid Item Quantities					
Bid Item	Item Description	Unit	Old Quantity	Revised Quantity	Proposal Total
603.8000	Concrete Barrier Temporary Precast Delivered	LF	10,714	-500	10,214
603.8125	Concrete Barrier Temporary Precast Installed	LF	21,779	-500	21,279
614.0905	Crash Cushions Temporary	EAC	1	8	9

Plan Sheets:

Revised Plan Sheets	
Plan Sheet	Plan Sheet Title (brief description of changes to sheet)
17,18	Notes and typical access location details added to the traffic control sheets for stage 2
26	Quantities updated to account for the access location changes

The responsibility for notifying potential subcontractors and suppliers of these changes remains with the prime contractor.

Sincerely,

Mike Coleman

Proposal Development Specialist
Proposal Management Section

ADDENDUM NO. 01
1660-03-67, 1660-03-68, 5580-00-82
January 15, 2019

Special Provisions

4. Traffic

Replace the Project 1660-03-67 Traffic Staging, Stage 2 section with the following.

- **Stage 2** will consist of repair work to the middle portion of the structure. There will be an 11-foot width restriction in place during this stage.
 - **Stage 2 Work Zone Access** – the contractor will be allowed to add four work zone access points on B-12-27 and four work zone access points on B-12-28. Each access point will include the installation of one temporary crash cushion. The length of each opening will be 100', not including the temporary crash cushion. The length of the opening may be temporarily extended to accommodate larger construction equipment. The locations of the access points will be determined in the field by the contractor and approved by the engineer. No full depth deck repair shall be located within 55' of an access point. Secondary access point moves or additional access points shall be at the contractor's expense.

Schedule of Items

Attached, dated January 10, 2019, are the revised Schedule of Items Page 5.

Plan Sheets

The following 8½ x 11-inch sheets are attached and made part of the plans for this proposal:
1660-03-67/68 Revised: 17, 18, and 26.

END OF ADDENDUM

Addendum No. 01
 ID 1660-03-67/68
 Revised Sheet 18
 January 10, 2019

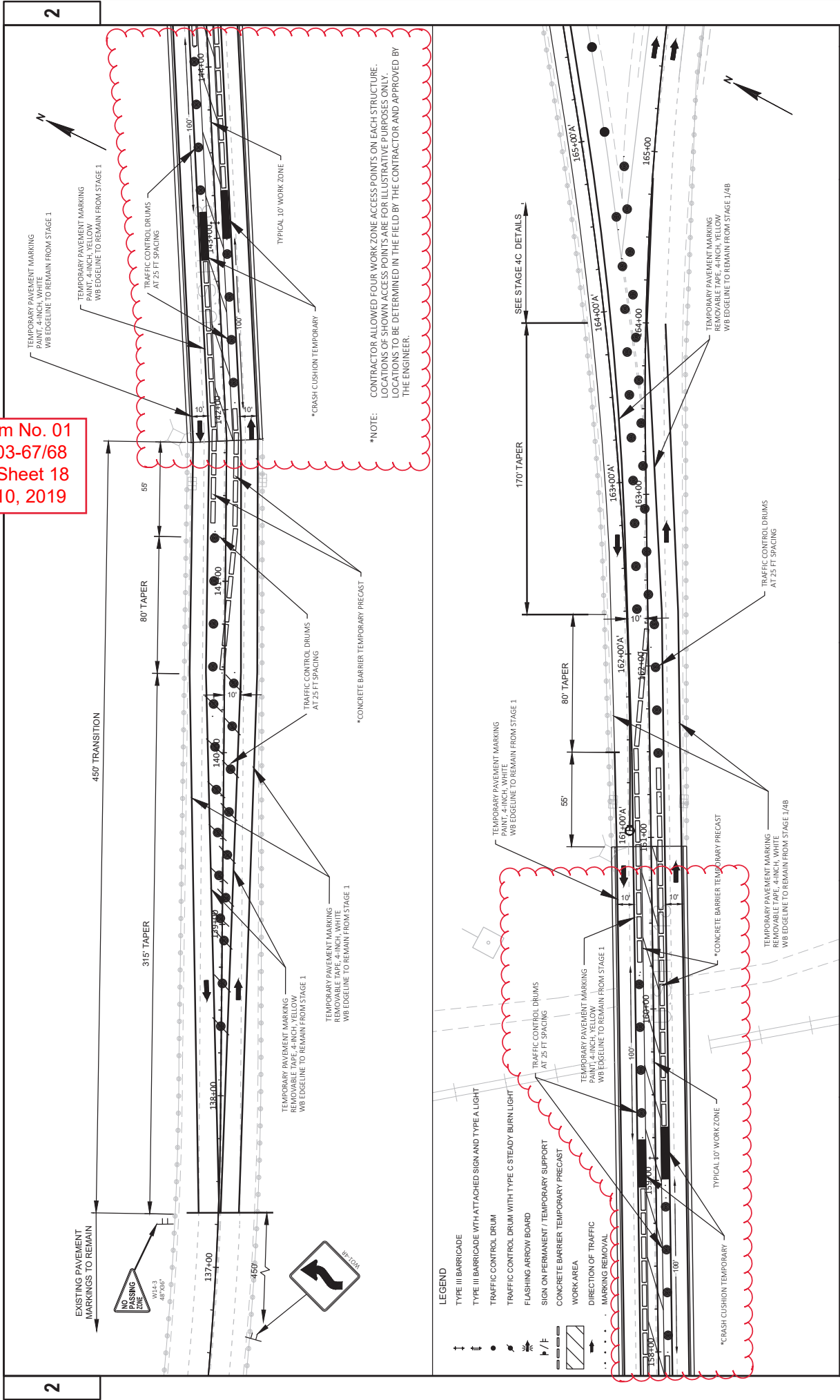

2

2

REMOVING PAVEMENT

CATEGORY	STATION TO	STATION	LOCATION	SY	REMARKS
		204.0100			
0010	171+65 -	171+82	MAINLINE	40	B-12-29 APPROACH SLAB
0010	172+62 'A' -	172+86 'A'	MAINLINE	50	B-12-30 APPROACH SLAB
	1660-03-68	TOTAL	0010	90	

REMOVING GUARDRAIL

CATEGORY	STATION TO	STATION	LOCATION	LF	REMARKS
		204.0165			
0010	94+85 -	95+55	LT	72	B-12-27 NW
0010	94+85 -	95+55	RT	72	B-12-27 SW
	1660-03-67	TOTAL	0010	144	
0010	170+84 -	171+77	LT	97	B-12-29 NW
0010	177+20 'A' -	178+23 'A'	RT	103	B-12-30 NE
0010	177+32 'A' -	178+28 'A'	LT	103	B-12-30 SE
	1660-03-68	TOTAL	0010	303	
	CONSTRUCTION TOTAL	0010		447	

BASE AGGREGATE DENSE 3/4-INCH

CATEGORY	STATION TO	STATION	LOCATION	TON	REMARKS
		305.0110			
0010	94+25 -	95+55	LT	14	B-12-27 GUARDRAIL SECTION
0010	94+25 -	95+55	RT	14	B-12-27 GUARDRAIL SECTION
	1660-03-67	TOTAL	0010	28	
0010	170+50 -	171+75	LT	14	B-12-29 GUARDRAIL SECTION
	1660-03-68	TOTAL	0010	14	
	CONSTRUCTION TOTAL	0010		42	

CONCRETE PAVEMENT APPROACH SLAB

CATEGORY	STATION TO	STATION	LOCATION	SY	REMARKS
		415.0410			
0010	171+65 -	171+82	MAINLINE	40	B-12-29 APPROACH SLAB
0010	172+62 'A' -	172+86 'A'	MAINLINE	50	B-12-30 APPROACH SLAB
	1660-03-68	TOTAL	0010	90	

CRASH CUSHIONS TEMPORARY

CATEGORY	STATION	LOCATION	EACH	BACK WIDTH FT	OBJECT MARKING PATTERN	CRASH TEST LEVEL	TRAFFIC DIRECTION	TRAFFIC LOCATION	CRASH CUSHION SHIELDS
0010	VARIES*	LT & RT	4	2	OM-3L (W05-58L)	TL-2	BIDIRECTIONAL	RT	B-12-27 STAGE 2 WORK ZONE
	1660-03-67	TOTAL	0010	4					
0010	VARIES*	LT & RT	4	2	OM-3L (W05-58L)	TL-2	BIDIRECTIONAL	RT	B-12-28 STAGE 2 WORK ZONE
0010	172+75 'A'	RT	1	2	OM-3R (W05-58R)	TL-2	BIDIRECTIONAL	L	B-12-30 SW PARAPET
	03-68	TOTAL	0010	5					
	CTION TOTAL	0010	9						

CRASH CUSHIONS TO BE DETERMINED IN THE FIELD BY THE CONTRACTOR AND APPROVED BY THE ENGINEER. UNITS FOR TWO ACCESS POINTS PER DIRECTION PER BRIDGE.

CONCRETE BARRIER TEMPORARY PRECAST

CATEGORY	STATION TO	STATION	LOCATION	LF	REMARKS
		603.8000			
0010	94+40 -	122+65	RT	2838	B-12-27 STAGE 1
0010	94+50 -	122+75	LT/RT	2157	B-12-27 STAGE 2
0010	94+40 -	122+80	LT	2852	B-12-27 STAGE 3
	1660-03-67	TOTAL	0010	4995	
				10685	
0010	140+45 -	162+15	RT	2171	B-12-28 STAGE 1
0010	140+45 -	162+30	RT/LT	1541	B-12-28 STAGE 2
0010	140+45 -	162+25	LT	2197	B-12-28 STAGE 3
0010	172+25 'A'	CL	CL	637	B-12-30 STAGE 4C
0010	172+25 'A'	CL	CL	637	B-12-30 STAGE 4D
	1660-03-68	TOTAL	0010	4849	
	CONSTRUCTION TOTAL	0010	9844	20539	

*SECTIONS OF CONCRETE BARRIER WITHIN 1' OF FULL DEPTH DECK REPAIR OR JOINT REPAIR MUST BE PINNED PER SDD 1487-15 SHEETS D & E

Addendum No. 01
ID 1660-03-67/68
Revised Sheet 26
January 10, 2019

COUNTY: CRAWFORD

HWY: USH 18

PROJECT NO: 1660-03-67/68

SHEET: 26

FILE NAME: N:\PDS\1660200_mq.ppk

PLOT BY: DOTSIP

PLOT DATE:

PLOT NAME:

PLOT SCALE: 1:11



Proposal Schedule of Items

Proposal ID: 20190115006 Project(s): 1660-03-67, 1660-03-68, 5580-00-82

Federal ID(s): N/A, WISC 2019070, N/A

SECTION: 0001 Contract Items

Alt Set ID: Alt Mbr ID:

Proposal Line Number	Item ID Description	Approximate Quantity and Units	Unit Price	Bid Amount
0120	603.8000 Concrete Barrier Temporary Precast Delivered	10,214.000 LF	_____.	_____.
0122	603.8125 Concrete Barrier Temporary Precast Installed	21,279.000 LF	_____.	_____.
0124	606.0300 Riprap Heavy	48.000 CY	_____.	_____.
0126	614.0150 Anchor Assemblies for Steel Plate Beam Guard	4.000 EACH	_____.	_____.
0128	614.0905 Crash Cushions Temporary	9.000 EACH	_____.	_____.
0130	614.2300 MGS Guardrail 3	150.000 LF	_____.	_____.
0132	614.2500 MGS Thrie Beam Transition	355.000 LF	_____.	_____.
0134	614.2610 MGS Guardrail Terminal EAT	9.000 EACH	_____.	_____.
0136	618.0100 Maintenance And Repair of Haul Roads (project) 01. 1660-03-67	1.000 EACH	_____.	_____.
0138	618.0100 Maintenance And Repair of Haul Roads (project) 01. 1660-03-68	1.000 EACH	_____.	_____.
0140	618.0100 Maintenance And Repair of Haul Roads (project) 01. 5580-00-82	1.000 EACH	_____.	_____.
0142	619.1000 Mobilization	1.000 EACH	_____.	_____.
0144	624.0100 Water	15.000 MGAL	_____.	_____.
0146	625.0500 Salvaged Topsoil	691.000 SY	_____.	_____.
0148	627.0200 Mulching	691.000 SY	_____.	_____.

