



Wisconsin Department of Transportation

March 1, 2019

Division of Transportation Systems Development

Bureau of Project Development
4822 Madison Yards Way, 4th Floor South
Madison, WI 53705

Telephone: (608) 266-1631
Facsimile (FAX): (608) 266-8459

NOTICE TO ALL CONTRACTORS:

Proposal #05: 5085-00-70, WISC 2018 483
Shelby - Greenfield
CTH GI to STH 35
CTH GI
La Crosse County

Letting of March 12, 2019

This is Addendum No. 01, which provides for the following:

Schedule of Items:

Revised Bid Item Quantities					
Bid Item	Item Description	Unit	Old Quantity	Revised Quantity	Proposal Total
646.0120	Pavment Marking Line Epoxy 4-Inch	LF	40,625	7,895	48,520

Plan Sheets:

Revised Plan Sheets	
Plan Sheet	Plan Sheet Title (brief description of changes to sheet)
24,25 & 26	Added notes to pavement marking.
84	Updated miscellaneous quantity tabulation for pavement marking

Schedule of Items

Attached, dated March 1, 2019, are the revised Schedule of Items Page

Plan Sheets

The following 8½ x 11-inch sheets are attached and made part of the plans for this proposal:
Revised: 24 – 26 and 84.

The responsibility for notifying potential subcontractors and suppliers of these changes remains with the prime contractor.

Sincerely,

Mike Coleman

Proposal Development Specialist
Proposal Management Section

END OF ADDENDUM

Addendum No. 01
 ID 5085-00-70
 Revised Sheet 24
 March 1, 2019

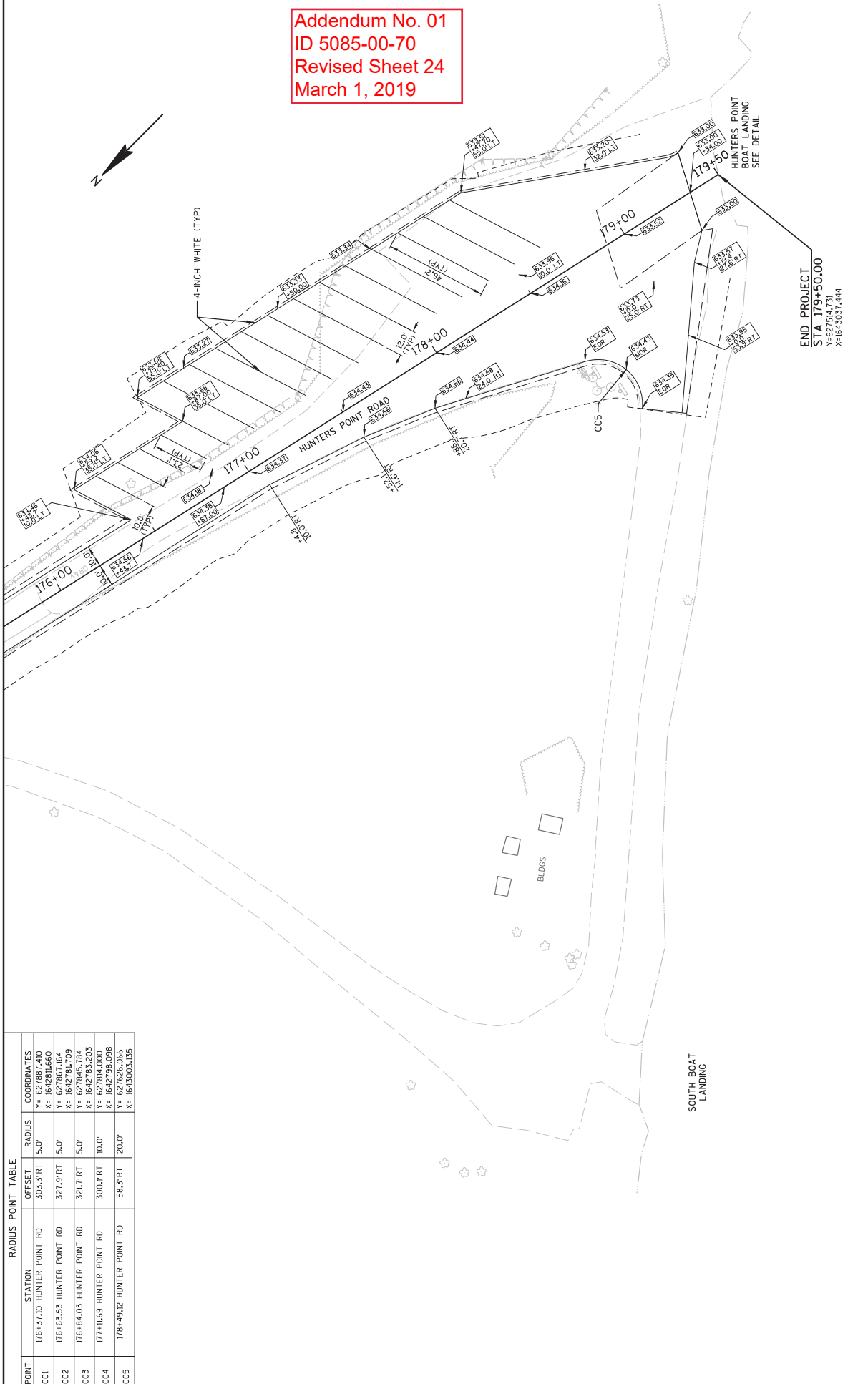

RADIUS POINT TABLE

POINT	STATION	OFFSET	RADIUS	COORDINATES
CC1	176+37.10 HUNTER POINT RD	303.3 RT	5.0'	Y = 627887.410 X = 1642811.660
CC2	176+63.53 HUNTER POINT RD	327.9 RT	5.0'	Y = 627845.184 X = 1642781.709
CC3	176+84.03 HUNTER POINT RD	321.7 RT	5.0'	Y = 627845.184 X = 1642783.203
CC4	177+11.69 HUNTER POINT RD	300.1 RT	10.0'	Y = 627814.000 X = 1642798.098
CC5	178+49.12 HUNTER POINT RD	58.3 RT	20.0'	Y = 627626.066 X = 1643005.135

Addendum No. 01
 ID 5085-00-70
 Revised Sheet 25
 March 1, 2019

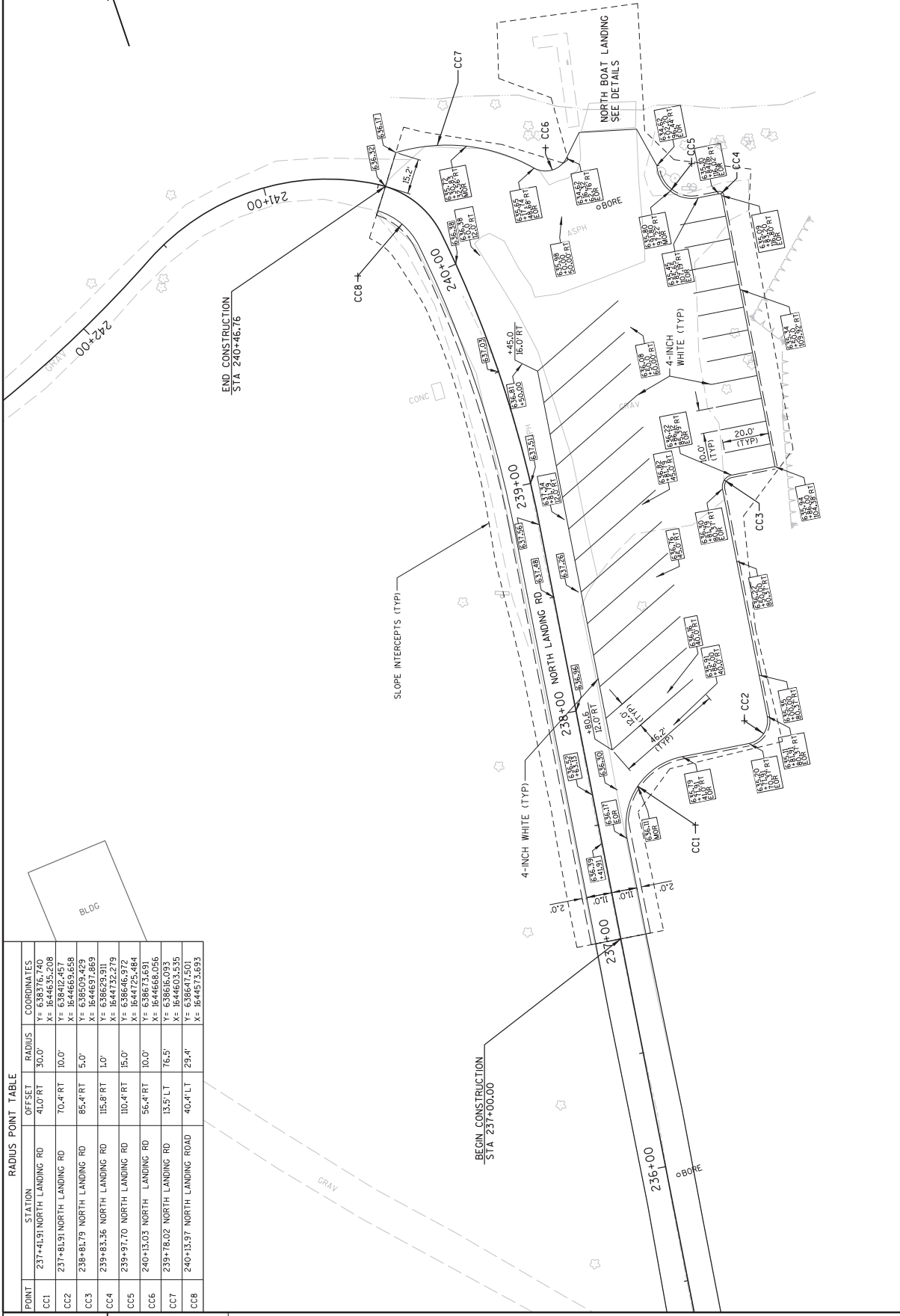

RADIUS POINT TABLE

POINT	STATION	OFFSET	RADIUS	COORDINATES
CC1	237+41.91 NORTH LANDING RD	41.0' RT	30.0'	Y= 638276.740 X= 1644652.608
CC2	237+81.91 NORTH LANDING RD	70.4' RT	10.0'	Y= 638276.740 X= 1644652.608
CC3	238+81.79 NORTH LANDING RD	85.4' RT	5.0'	Y= 638503.429 X= 1644659.658
CC4	239+83.36 NORTH LANDING RD	116.8' RT	1.0'	Y= 638629.911 X= 1644732.279
CC5	240+13.03 NORTH LANDING RD	110.4' RT	15.0'	Y= 638646.972 X= 1644725.484
CC6	239+78.02 NORTH LANDING RD	56.4' RT	10.0'	Y= 638646.972 X= 1644669.656
CC7	239+78.02 NORTH LANDING RD	13.5' LT	16.5'	Y= 638636.093 X= 1644669.656
CC8	240+13.97 NORTH LANDING ROAD	40.4' LT	25.4'	Y= 638647.501 X= 1644673.693



Addendum No. 01
ID 5085-00-70
Revised Sheet 26
March 1, 2019

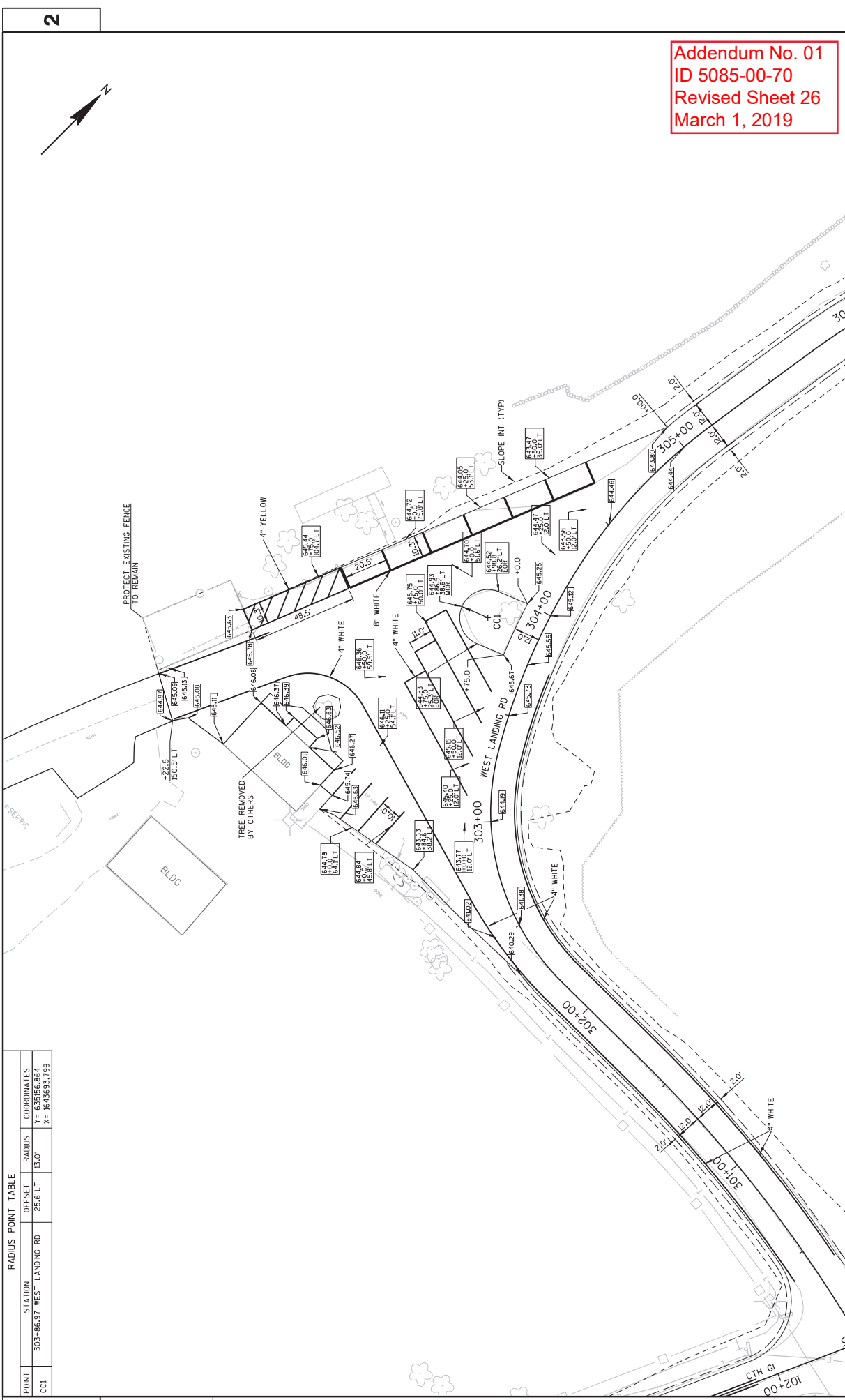

RADIUS POINT TABLE

POINT	STATION	OFFSET	RADIUS	COORDINATES
CC1	303+86.97 WEST LANDING RD	25.6' LT	13.0'	Y = 635156.864 X = 184365.719

TREE WELLS

STATION-STATION	LOCATION	SPV.0060.01 EACH
CTH GI		
28+00 - 34+00	LT	9
39+00 - 41+50	LT	3
43+50 - 47+00	LT	5
77+00 - 79+00	LT	4
77+00 - 86+00	RT	18
81+00 - 87+00	LT	12
ITEM TOTAL		51

TRAFFIC CONTROL ITEMS

STATION-STATION	DRUMS DAY	BARRICADES TYPE III DAY	TRAFFIC CONTROL SIGNS TYPE A DAY	TRAFFIC CONTROL SIGNS TYPE B DAY	TRAFFIC CONTROL SIGNS TYPE C DAY
643.0300	643.0420	643.0705	643.0900	643.1050	643.5000
3932	2880	3000	1560	183	1
CTH GI					
STAGE 1	2400	2460	720	189	
STAGE 2	1440	1500	660	51	
STAGE 3	1008	1134	1008		
STH 35 & CTH K					
ITEM TOTAL	3932	7728	3948	423	1

Addendum No. 01
ID 5085-00-70
Revised Sheet 84
March 1, 2019

SAWING ASPHALT

STATION-STATION	LOCATION	LF
CTH GI		
10+00		22
NORTH LANDING ROAD		
201+00		20
207+00		20
209+00		20
215+70		20
228+00		20
237+00		20
CAMP SITE ENTRANCE	WEST OF MANAGERS OFFICE	20
ITEM TOTAL		162

PAVEMENT MARKING ITEMS

STATION-STATION	LOCATION	LF	MARKING LINE (WHITE) (YELLOW) (WHITE) (WHITE)	MARKING LINE EPOXY 8-INCH (WHITE)	646.3020 MARKING LINE EPOXY 4-INCH (WHITE)
CTH GI					
10+00 - 35+00	LT & RT	5000	5000		
35+00 - 49+00	LT & RT	2800	2800		
GI - G3 INTERSECTION	LT & RT	400	400		
51+00 - 75+00	LT & RT	4800	4800		
75+00 - 101+00	LT & RT	5200	5200		
103+00 - 130+00	LT & RT	165	345		
130+00 - 157+00	LT & RT	5400	5400		
HUNTERS POINT BOAT LANDING	LT	700	2300		
WEST BOAT LANDING	LT & RT	2020	200		200
NORTH LANDING RD					
NORTH BOAT LANDING	RT	990	26445		200
SUBTOTAL		22075	26445		200
ITEM TOTAL		48520			200

CONSTRUCTION STAKING

STATION-STATION	LOCATION	SUBGRADE LF	BASE LF	PIPE CULVERTS EA	PIPE STRUCTURE LAYOUT LS	RESURFACING REFERENCE LF	SUPPLEMENTAL CONTROL (9885-10-10) LS	SLOPE STAKES LF
650.4500	650.5000	650.6000	650.6500	650.8000	650.9910.01	650.9920		
2282	2282	2282	2282	2282	1	2282		
1400	1400	1400	1400	1400		1400		
236	236	236	236	236		236		
2400	2400	2400	2400	2400		2400		
2600	2600	2600	2600	2600		2600		
400	400	400	400	400		400		
2700	2700	2700	2700	2700		2700		
2700	2700	2700	2700	2700		2700		
2250	2250	2250	2250	2250		2250		
280	280	280	280	280		280		
200	200	200	200	200		200		
670	670	670	670	670		670		
300	300	300	300	300		300		
1621	1621	1621	1621	1621		1621		
2319	2319	2319	2319	2319		2319		
22358	22358	22358	22358	22358	1	22358		
0	0	0	0	0		0		
22358	22358	22358	22358	22358	1	22358		
0	0	0	0	0		0		
22358	22358	22358	22358	22358	1	22358		

NOTE: ALL ITEMS AND QUANTITIES ON THIS SHEET ARE ENGINEER ESTIMATE CATEGORY 0010 UNLESS OTHERWISE NOTED

PROJECT NO: 5085-00-70

HWY: CTH GI

COUNTY: LA CROSSE

MISCELLANEOUS QUANTITIES

SHEET 84

E



Proposal Schedule of Items

Proposal ID: 20190312005 Project(s): 5085-00-70

Federal ID(s): WISC 2018483

SECTION: 0001

Contract Items

Alt Set ID:

Alt Mbr ID:

Proposal Line Number	Item ID Description	Approximate Quantity and Units	Unit Price	Bid Amount
0158	642.5001 Field Office Type B	1.000 EACH	_____.	_____.
0160	643.0300 Traffic Control Drums	3,932.000 DAY	_____.	_____.
0162	643.0420 Traffic Control Barricades Type III	7,728.000 DAY	_____.	_____.
0164	643.0705 Traffic Control Warning Lights Type A	8,094.000 DAY	_____.	_____.
0166	643.0900 Traffic Control Signs	3,948.000 DAY	_____.	_____.
0168	643.1050 Traffic Control Signs PCMS	423.000 DAY	_____.	_____.
0170	643.5000 Traffic Control	1.000 EACH	_____.	_____.
0172	645.0105 Geotextile Type C	190.000 SY	_____.	_____.
0174	645.0120 Geotextile Type HR	614.000 SY	_____.	_____.
0176	645.0140 Geotextile Type SAS	700.000 SY	_____.	_____.
0178	646.1020 Marking Line Epoxy 4-Inch	48,520.000 LF	_____.	_____.
0180	646.3020 Marking Line Epoxy 8-Inch	200.000 LF	_____.	_____.
0182	650.4500 Construction Staking Subgrade	22,358.000 LF	_____.	_____.
0184	650.5000 Construction Staking Base	22,358.000 LF	_____.	_____.
0186	650.6000 Construction Staking Pipe Culverts	13.000 EACH	_____.	_____.
0188	650.6500 Construction Staking Structure Layout (structure) 01. C-32-103	LS	LUMP SUM	_____.