



Wisconsin Department of Transportation

Division of Transportation Systems Development

Bureau of Project Development
4822 Madison Yards Way, 4th Floor South
Madison, WI 53705

March 7, 2019

Telephone: (608) 266-1631
Facsimile (FAX): (608) 266-8459

NOTICE TO ALL CONTRACTORS:

**Proposal #58: 7550-00-62; WISC 2019186
Galesville – Melrose
USH 53 To East County Line
STH 54
Trempealeau County**

Letting of March 12, 2019

This is Addendum No. 01, which provides for the following:

Special Provisions:

Revised Special Provisions	
Article No.	Description
9	Utilities

Added Special Provisions	
Article No.	Description
33	Barrier System Grading Shaping Finishing Special, Item SPV.0090.04

Schedule of Items:

Revised Bid Item Quantities					
Bid Item	Item Description	Unit	Old Quantity	Revised Quantity	Proposal Total
208.0100	Borrow	CY	1,222	-1,123	99
624.0100	Water	MGAL	0.1	99.9	100
625.0500	Salvaged Topsoil	SY	4,127	-221	3,906
628.2006	Erosion Mat Urban Class I Type A	SY	3,040	-212	2,828
629.0210	Fertilizer Type B	CWT	2.60	-0.14	2.46
630.0120	Seeding Mixture No. 20	LB	108.7	-5.7	103

Added Bid Item Quantities					
Bid Item	Item Description	Unit	Old Quantity	Revised Quantity	Proposal Total
630.0200	Seeding Temporary	LB	0	103	103
SPV.0090.04	Barrier System Grading Shaping Finishing Special	LF	0	12,014	12,014

Deleted Bid Item Quantities					
Bid Item	Item Description	Unit	Old Quantity	Revised Quantity	Proposal Total
614.0010	Barrier System Grading Shaping Finishing	EA	41	-41	0

Plan Sheets:

Revised Plan Sheets	
Plan Sheet	Plan Sheet Title (brief description of changes to sheet)
94,95,102	Miscellaneous Quantity (revised quantities)
123	Plan view (deleted obsolete item reference from sheet)

Added Plan Sheets	
Plan Sheet	Plan Sheet Title (brief description of why sheet was added)
103A	Miscellaneous Quantity (Added SPV and FYI table)

The responsibility for notifying potential subcontractors and suppliers of these changes remains with the prime contractor.

Sincerely,

Mike Coleman

Proposal Development Specialist
Proposal Management Section

ADDENDUM NO. 01

7550-00-62

March 7, 2019

Special Provisions

9. Utilities.

Replace the entire utilities section of the special provisions with the following:

This contract comes under the provision of Administrative Rule Trans 220.

stp-107-065 (20080501)

CenturyLink (COMLN) has facilities in the east and south STH 54 right-of-way from the USH 53 and STH 54 intersection to approximately Sta 176+00. CenturyLink has facilities in the north STH 54 right-of-way throughout project.

CenturyLink has facilities in the south STH 54 right-of-way from approximately Sta 242+00 to Sta 447+40.

CenturyLink has facilities crossing STH 54 at the following approximate locations:

- Sta 45+20; Sta 54+80; Sta 64+00; Sta 83+90; Sta 94+70; Sta 125+20; Sta 131+70; Sta 137+80; Sta 159+30; Sta 176+00; Sta 188+50; Sta 243+80; Sta 252+80; Sta 261+50; Sta 282+20; Sta 282+60; Sta 328+00; Sta 331+10; Sta 365+50; Sta 380+40; Sta 410+20; Sta 419+00; Sta 427+60; Sta 438+10; Sta 447+00; Sta 470+30; Sta 499+90

No conflicts anticipated.

Charter Communications (COMLN) Has facilities in the west and north STH 54 right-of-way from the USH 53 and STH 54 intersection to approximately Sta 94+70.

Charter Communications has facilities crossing STH 54 approximately Sta 94+70.

No conflict anticipated.

Midwest Natural Gas (GSPTR) has 4-inch and 2-inch MDPE gas main facilities in the north STH 54 right-of-way from approximately Sta 94+00 to approximately Sta 244+80.

Midwest Natural Gas has facilities crossing STH 54 at approximately Sta 220+00.

No conflicts anticipated.

Riverland Energy Cooperative (ELCTY) Has overhead facilities in the west STH 54 right-of-way from the USH 53 and STH 54 intersection to approximately Sta 44+80.

No conflicts anticipated.

Xcel Energy (ELCTT) has overhead facilities crossing STH 54 at approximately Sta 106+20.

No conflicts anticipated.

33. Barrier System Grading Shaping Finishing Special, Item SPV.0090.04.

A Description

This section describes providing earthwork for barrier systems.

B Materials

Furnish materials and construct as the plans show and engineer directs conforming to the following:

Common excavation and material disposal	205
Borrow	208
Topsoil	625

Mulching	627
Fertilizer	629
Seeding	630
Construction Staking	650

C Construction

Grade, shape, and finish embankment slopes for barrier systems at the locations the plans show.

D Measurement

The department will measure Barrier System Grading Shaping Finishing Special by the linear foot, acceptably completed along centerline for length of ground disturbed.

E Payment

The department will pay for measured quantities at the contract unit price under the following bid item:

ITEM NUMBER	DESCRIPTION	UNIT
SPV.0090.04	Barrier System Grading Shaping Finishing Special	LF

Payment for Barrier System Grading Shaping Finishing Special is full compensation for providing embankment at each barrier system plan location including required construction staking, excavation, borrow, topsoil, erosion mat, fertilizer, and seeding.

Schedule of Items

Attached, dated March 7, 2019, are the revised Schedule of Items Pages 1 – 8.

Plan Sheets

The following 8½ x 11-inch sheets are attached and made part of the plans for this proposal:

Revised: 94, 95, 102, 123.

Added: 103A.

END OF ADDENDUM

MAINTENANCE AND REPAIR OF HAUL ROADS (PROJECT)_01_7550-00-62
618.0100
STATION TO STATION LOCATION PROJECT EACH REMARKS

39+20 - 521+06	PROJECT	1	
TOTAL 0010		1	

MOBILIZATION
619.1000
STATION TO STATION LOCATION PROJECT EACH REMARKS

39+40 - 521+06	PROJECT LIMITS	1	
TOTAL 0010		1	

SILT FENCE
628.1504
STATION TO STATION LOCATION LF REMARKS

47+25	LT & RT	70	CULVERT REPLACEMENT
105+22	LT	30	CLEANING DITCH LT
190+52	RT	82	CULVERT REPLACEMENT
193+24	LT	15	CLEANING DITCH LT
196+15	LT	15	CULVERT LT 8' END REPLACEMENT
209+17	LT	35	CULVERT REPLACEMENT
223+05	LT	30	FOR DRAINAGE
244+02	RT	70	REPLACE END REPLACEMENT RT
252+37	LT & RT	90	CULVERT REPLACEMENT
257+20	RT	30	FOR DRAINAGE
261+95	LT	15	CULVERT RT END REPLACEMENT
262+45	LT	45	FOR SAFE FORESLOPE
270+06	LT	75	CULVERT LT END REPLACEMENT
307+37	LT & RT	120	CLEANING DITCH LT, RT; REPLACE BOTH ENDS
315+92	RT	70	CULVERT EXTENSION
323+39	LT & RT	165	CULVERT REPLACEMENT BOTH ENDS
346+90	LT	125	FOR BEAM GUARD GRADING
390+10 - 392+45	LT	230	FOR SIGHT DISTANCE
393+89	LT & RT	215	CULVERT REPLACEMENT
398+00	LT & RT	850	FROST HEAVE AREA
436+90	LT & RT	80	CULVERT REPLACEMENT
459+75	LT	110	BEAM GUARD GRADING
489+46	RT	90	CULVERT RT END REPLACEMENT
502+29	RT	43	CULVERT RT END REPLACEMENT
506+06	RT	40	CULVERT RT END REPLACEMENT
518+34	RT	40	CULVERT RT END REPLACEMENT
521+06	LT & RT	200	UNDISTRIBUTED
TOTAL 0010		2980	

STATION TO STATION LOCATION PROJECT LIMITS EACH REMARKS

39+20 - 521+06	PROJECT LIMITS	1	
TOTAL 0010		1	

STATION TO STATION LOCATION PROJECT LIMITS EACH REMARKS

39+20 - 521+06	PROJECT LIMITS	1	
TOTAL 0010		1	

STATION TO STATION LOCATION PROJECT LIMITS EACH REMARKS

39+20 - 521+06	PROJECT LIMITS	1	
TOTAL 0010		1	

STATION TO STATION LOCATION PROJECT LIMITS EACH REMARKS

39+20 - 521+06	PROJECT LIMITS	1	
TOTAL 0010		1	

625-LANDSCAPING																			
STATION	LOCATION	CY	BORROW		TOPSOIL		SALVAGED		EROSION MAT URBAN		EROSION MAT CLASS I		FERTILIZER		SEEDING MIXTURE		SEEDING		REMARKS
			SY	SY	SY	SY	SY	SY	SY	SY	SY	SY	SY	SY	SY	SY	SY	SY	
47+24.88	LT & RT	--	--	154	--	84	--	84	--	154	--	154	--	0.10	4.2	4.2	4.2	4.2	CULVERT REPLACEMENT
190+52.31	LT & RT	--	--	84	--	84	--	84	--	84	--	84	--	0.05	2.3	2.3	2.3	2.3	CULVERT REPLACEMENT
196+15.13	RT	--	--	45	--	45	--	45	--	45	--	45	--	0.03	1.2	1.2	1.2	1.2	CULVERT REPLACEMENT
209+16.83	LT	--	--	200	--	200	--	200	--	200	--	200	--	0.13	5.4	5.4	5.4	5.4	CULVERT REPLACEMENT
222+73	LT	--	--	28	--	28	--	28	--	28	--	28	--	0.02	0.8	0.8	0.8	0.8	REGRADE DITCH
244+01.94	RT	--	--	115	--	115	--	115	--	115	--	115	--	0.07	3.1	3.1	3.1	3.1	CULVERT REPLACEMENT
252+36.91	LT	--	--	120	--	120	--	120	--	120	--	120	--	0.08	3.2	3.2	3.2	3.2	CULVERT REPLACEMENT
256+00	LT	--	--	10	--	10	--	10	--	10	--	10	--	0.10	4.6	4.6	4.6	4.6	REGRADE DITCH
261+94.74	RT	99	--	500	--	500	--	500	--	500	--	500	--	0.32	13.5	13.5	13.5	13.5	CULVERT EXTENSION
270+05.58	LT	--	--	110	--	110	--	110	--	110	--	110	--	0.07	3.0	3.0	3.0	3.0	CULVERT REPLACEMENT
307+36.99	LT & RT	--	--	35	--	35	--	35	--	35	--	35	--	0.08	3.2	3.2	3.2	3.2	CULVERT REPLACEMENT
315+92.29	RT	--	--	80	--	80	--	80	--	80	--	80	--	0.05	2.2	2.2	2.2	2.2	CULVERT REPLACEMENT
323+39.08	LT & RT	--	--	162	--	162	--	162	--	162	--	162	--	0.10	4.4	4.4	4.4	4.4	CULVERT REPLACEMENT
391+00	LT	--	--	455	--	455	--	455	--	455	--	455	--	0.29	12.3	12.3	12.3	12.3	REGRADE DITCH
393+91	LT & RT	--	--	250	--	250	--	250	--	250	--	250	--	0.16	6.8	6.8	6.8	6.8	CULVERT REPLACEMENT
395+00	LT & RT	--	--	660	--	660	--	660	--	660	--	660	--	0.42	17.8	17.8	17.8	17.8	UNDERDRAIN AND UNDERCUT
436+89.81	LT & RT	--	--	55	--	55	--	55	--	55	--	55	--	0.03	1.5	1.5	1.5	1.5	CULVERT REPLACEMENT
489+46.10	LT & RT	--	--	110	--	110	--	110	--	110	--	110	--	0.07	3.0	3.0	3.0	3.0	CULVERT REPLACEMENT
500+00	RT	--	--	100	--	100	--	100	--	100	--	100	--	0.06	2.7	2.7	2.7	2.7	TREE CLEARING AREA
502+28.78	RT	--	--	20	--	20	--	20	--	20	--	20	--	0.01	0.5	0.5	0.5	0.5	CULVERT REPLACEMENT
506+05.97	RT	--	--	35	--	35	--	35	--	35	--	35	--	0.02	0.9	0.9	0.9	0.9	CULVERT REPLACEMENT
518+33.77	RT	--	--	42	--	42	--	42	--	42	--	42	--	0.03	1.1	1.1	1.1	1.1	CULVERT REPLACEMENT
PROJECT LIMITS	LT & RT	--	--	300	--	300	--	300	--	300	--	300	--	0.19	5.4	5.4	5.4	5.4	UNDISTRIBUTED
TOTAL 0010		99	310	3906	2828	1087	2.46	103.0	103.0										

Addendum No. 01
ID 7550-00-62
Revised Sheet 95
March 7, 2019

WATER	STATION TO STATION	LOCATION	MGAL	REMARKS
	39+20 - 521+06	PROJECT LIMITS	78.8	UNDISTRIBUTED
	TOTAL 0010		78.8	
SILT FENCE MAINTENANCE	STATION TO STATION	LOCATION	LF	REMARKS
	39+20 - 521+06	PROJECT LIMITS	1500	UNDISTRIBUTED
	TOTAL 0010		1500	

SAWING ASPHALT

690.0150

STATION TO STATION	LOCATION	LF	REMARKS
394-20	START OF PROJECT	30	BUTT JOINT
345+97	B-61-108, HARDIES CRK.	34	BUTT JOINT
346+59	B-61-108, HARDIES CRK.	36	BUTT JOINT
397+91	B-61-163, TOPPEN COULEE CRK.	36	BUTT JOINT
398+54	B-61-163, TOPPEN COULEE CRK.	36	BUTT JOINT
521+06	END OF PROJECT	30	BUTT JOINT
944-24	COUNTY ROAD AA	25	BUTT JOINT
944-24	SILVER CREEK RD	25	BUTT JOINT
157+62	JACOBS LN	19	BUTT JOINT
169+48	RIVER DR	21	BUTT JOINT
175+51	PAULSON LN	17	BUTT JOINT
202+56	SKUNK COULEE RD	22	BUTT JOINT
219+55	BRADY LN	22	BUTT JOINT
243+50	OINES LN	22	BUTT JOINT
282+16	RIVER DR	22	BUTT JOINT
297+89	NORTH RIDGE RD	22	BUTT JOINT
337+89	COUNTY RD DD	22	BUTT JOINT
387+65	BYOM LN	22	BUTT JOINT
406+08	TOPPEN LN	22	BUTT JOINT
446+88	WALLER LN	19	BUTT JOINT
458+66	STUHR RD	22	BUTT JOINT
499+54	PEACOCK RD	22	BUTT JOINT
47+14	LT & RT	24	CULVERT REPLACEMENT
47+36	LT & RT	24	CULVERT REPLACEMENT
190+47	LT & RT	24	CULVERT REPLACEMENT
190+58	LT & RT	24	CULVERT REPLACEMENT
196+10	RT	12	CULVERT REPLACEMENT
196+22	CENTERLINE	12	CULVERT REPLACEMENT
196+22	RT	12	CULVERT REPLACEMENT

SAWING ASPHALT CONTINUED

690.0150

STATION TO STATION	LOCATION	LF	REMARKS
252+29	LT & RT	30	CULVERT REPLACEMENT
252+46	LT & RT	30	CULVERT REPLACEMENT
261+76	RT	14	CULVERT REPLACEMENT
262+30	CENTERLINE	54	CULVERT REPLACEMENT
262+30	RT	14	CULVERT REPLACEMENT
269+96	LT	14	CULVERT REPLACEMENT
269+96	CENTERLINE	28	CULVERT REPLACEMENT
270+24	LT	14	CULVERT REPLACEMENT
270+24	LT	14	CULVERT REPLACEMENT
307+31	LT & RT	13	CULVERT REPLACEMENT
307+45	CENTERLINE	28	CULVERT REPLACEMENT
307+45	LT & RT	10	CULVERT REPLACEMENT
323+19	LT & RT	23	CULVERT REPLACEMENT
323+57	LT & RT	23	CULVERT REPLACEMENT
393+67	LT & RT	30	CULVERT REPLACEMENT
396+91	LT & RT	30	MARSH EXCAVATION
436+84	LT & RT	24	CULVERT REPLACEMENT
436+96	LT & RT	24	CULVERT REPLACEMENT
489+16	RT	15	CULVERT REPLACEMENT
489+16 - 489+45	CENTERLINE	29	CULVERT REPLACEMENT
489+45	LT & RT	15	CULVERT REPLACEMENT
489+45	RT	15	CULVERT REPLACEMENT
502+21	RT	15	CULVERT REPLACEMENT
502+21 - 502+33	CENTERLINE	12	CULVERT REPLACEMENT
502+33	RT	15	CULVERT REPLACEMENT
505+97	RT	12	CULVERT REPLACEMENT
505+97 - 506+14	CENTERLINE	28	CULVERT REPLACEMENT
506+14	RT	12	CULVERT REPLACEMENT
518+20	RT	13	CULVERT REPLACEMENT
518+20 - 518+41	CENTERLINE	21	CULVERT REPLACEMENT
518+41	RT	13	CULVERT REPLACEMENT
TOTAL 0010		1283	

SPECIAL (02)... CLEANING AND INSPECTING CULVERTS FOR LINER VERIFICATION AND INSTALLATION

STATION	LOCATION	EACH	REMARKS
249+36	NEAR OINES LN	1	96" X 88" VERTICAL ELLIPSE
384+71	NEAR BYOM LN	1	89" X 79" VERTICAL ELLIPSE
TOTAL 0010		2	

SPECIAL (01)... MATERIAL TRANSFER VEHICLE

LOCATION	LS	REMARKS
TOTAL 0010	1	FOR PAVING OPERATION--CALLED OUT IN PAVEMENT DESIGN REPORT
TOTAL 0010	1	

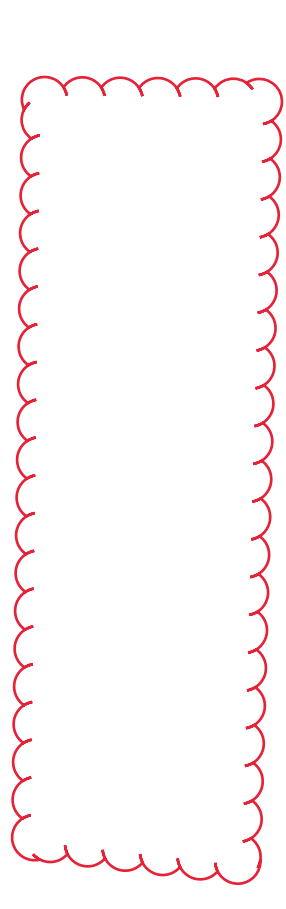

LOCATION	LS	REMARKS
PROJECT LIMITS	1	
TOTAL 0010	1	

Addendum No. 01
 ID 7550-00-62
 Revised Sheet 102
 March 7, 2019

SPECIAL (04, BARRIER SYSTEM GRADING SHAPING FINISHING SPECIAL)

STATION	TO	STATION	LOCATION	SPECIAL (04 BARRIER SYSTEM GRADING SHAPING FINISHING SPECIAL) SPV.0090.04	FOR INFORMATIONAL PURPOSES ONLY										
					BORROW	SALVAGED TOPSOIL	EROSION MAT URBAN	FERTILIZER TYPE B	SEEDING MIXTURE NO. 20	SEEDING TEMPORARY	CMT	SY	SY	LB	LB
199+13	-	212+00	RT BEAM GUARD GRADING	1287	129	528	528	528	0.33	0.33	14.3	14.3	14.3		
231+97	-	238+56	RT BEAM GUARD GRADING	659	16	179	179	179	0.11	0.11	4.8	4.8	4.8		
238+56	-	239+87	RT BEAM GUARD GRADING	131	-	41	41	41	0.03	0.03	1.1	1.1	1.1		
244+98	-	252+00	RT BEAM GUARD GRADING	702	98	328	328	328	0.21	0.21	8.9	8.9	8.9		
294+38	-	299+90	RT BEAM GUARD GRADING	552	98	240	240	240	0.15	0.15	6.5	6.5	6.5		
299+90	-	301+35	RT BEAM GUARD GRADING	145	-	69	69	69	0.04	0.04	1.9	1.9	1.9		
301+35	-	309+40	RT BEAM GUARD GRADING	805	-	352	352	352	0.22	0.22	9.5	9.5	9.5		
334+50	-	340+47	RT BEAM GUARD GRADING	597	13	56	56	56	0.04	0.04	1.5	1.5	1.5		
345+22	-	345+62	RT BEAM GUARD GRADING	40	5	14	14	14	0.01	0.01	0.4	0.4	0.4		
383+53	-	387+70	RT BEAM GUARD GRADING	417	13	128	128	128	0.08	0.08	3.5	3.5	3.5		
454+76	-	458+40	RT BEAM GUARD GRADING	364	22	46	46	46	0.03	0.03	1.2	1.2	1.2		
508+65	-	510+40	RT BEAM GUARD GRADING	175	18	89	89	89	0.06	0.06	2.4	2.4	2.4		
207+87	-	214+68	LT BEAM GUARD GRADING	681	283	430	430	430	0.27	0.27	11.6	11.6	11.6		
237+44	-	239+64	LT BEAM GUARD GRADING	220	15	62	62	62	0.04	0.04	1.7	1.7	1.7		
247+86	-	251+98	LT BEAM GUARD GRADING	412	14	22	22	22	0.01	0.01	0.6	0.6	0.6		
261+40	-	264+94	LT BEAM GUARD GRADING	354	62	204	204	204	0.13	0.13	5.5	5.5	5.5		
269+07	-	278+04	LT BEAM GUARD GRADING	897	-	84	84	84	0.05	0.05	2.3	2.3	2.3		
278+04	-	278+90	LT BEAM GUARD GRADING	86	21	17	17	17	0.01	0.01	0.5	0.5	0.5		
278+90	-	282+76	LT BEAM GUARD GRADING	386	-	117	117	117	0.07	0.07	3.2	3.2	3.2		
343+79	-	344+36	LT BEAM GUARD GRADING	57	12	11	11	11	0.01	0.01	0.3	0.3	0.3		
346+56	-	348+05	LT BEAM GUARD GRADING	149	-	94	94	94	0.06	0.06	2.6	2.6	2.6		
381+37	-	386+58	LT BEAM GUARD GRADING	521	4	89	89	89	0.06	0.06	2.4	2.4	2.4		
456+49	-	459+62	LT BEAM GUARD GRADING	313	47	206	206	206	0.13	0.13	5.6	5.6	5.6		
488+21	-	492+00	LT BEAM GUARD GRADING	379	75	139	139	139	0.09	0.09	3.8	3.8	3.8		
500+69	-	516+27	LT BEAM GUARD GRADING	1558	145	561	561	561	0.35	0.35	15.2	15.2	15.2		
516+67	-	517+94	LT BEAM GUARD GRADING	127	33	42	42	42	0.03	0.03	1.1	1.1	1.1		
TOTAL 0010				12014	1123	4148	4148	4148	3	3	112	112	112		

Addendum No. 01
 ID 7550-00-62
 Added Sheet 103A
 March 7, 2019

Addendum No. 01
 ID 7550-00-62
 Revised Sheet 123
 March 7, 2019

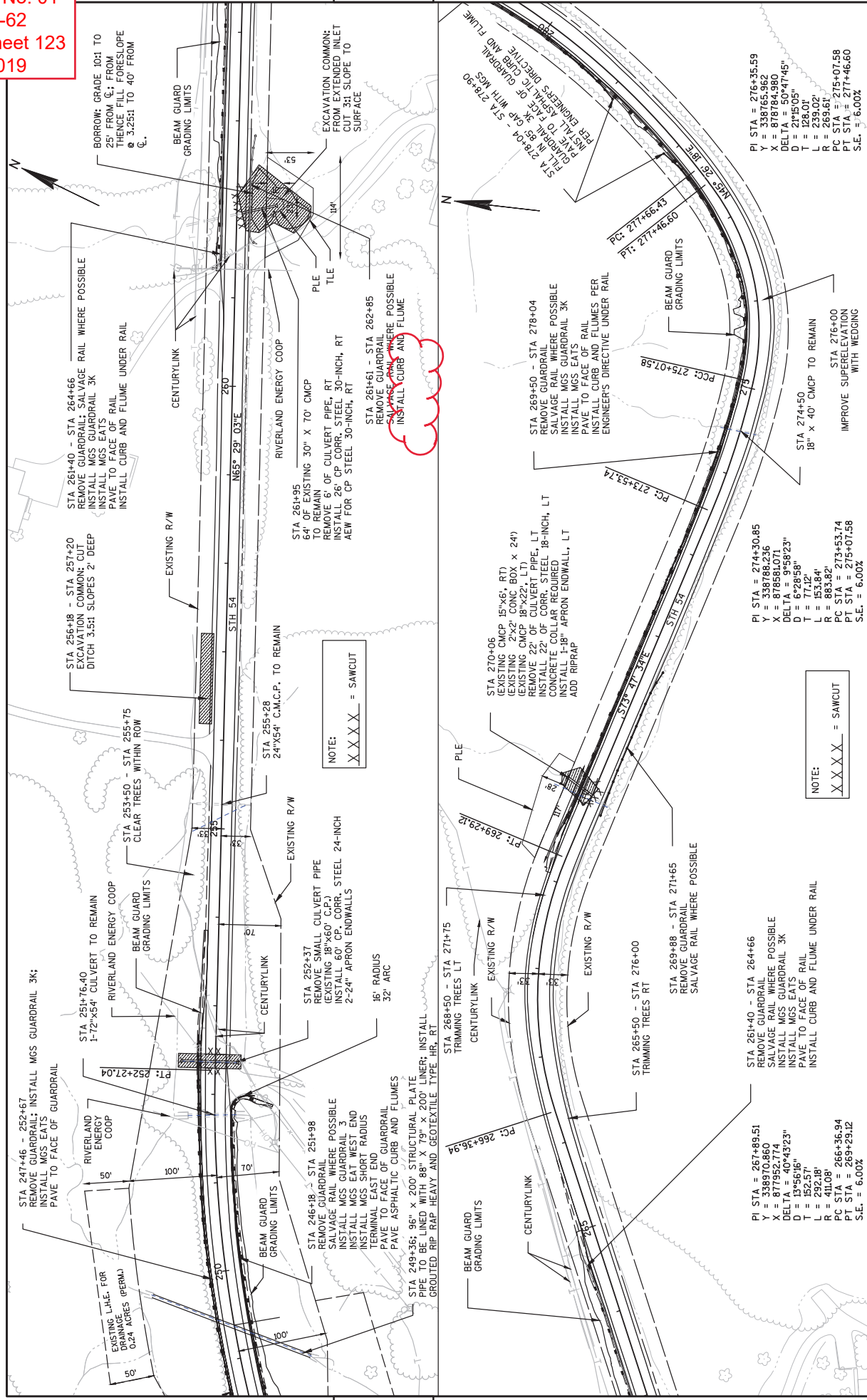

NOTE:
 XXXX = SAWCUT

NOTE:
 XXXX = SAWCUT

PI STA = 276+35.59
 Y = 338765.962
 X = 878784.980
 DELTA = 50°47'45"
 D = 21°5'05"
 T = 128.01'
 L = 239.02'
 R = 263.61'
 PC STA = 277+46.60
 PT STA = 277+46.60
 S.E. = 6.00%

PI STA = 274+30.85
 Y = 338768.236
 X = 878581.071
 DELTA = 9°58'23"
 D = 6°28'59"
 T = 77.12'
 L = 153.84'
 R = 883.82'
 PC STA = 273+53.74
 PT STA = 275+07.58
 S.E. = 6.00%

PROJECT NO: 7550-00-62	HWY: STH 54	COUNTY: TREMPERALEAU	PLAN AND PROFILE: STH 54	SHEET 123
FILE NAME : N:\POS\C30\75500001\SHEETS\OTHER\75500001PP_11.17.2015_PLAN.DWG				
LAYOUT NAME - SHEET - (49)				
PLOT DATE : 10/31/2018 4:06 PM				
PLOT BY : RAMBO, DANIEL N				
PLOT NAME : STH 54				
PLOT SCALE : 1 IN=100 FT				
WSDOT/CADD SHEET 44				



Proposal Schedule of Items

Proposal ID: 20190312058 Project(s): 7550-00-62

Federal ID(s): WISC 2019186

SECTION: 0001 Contract Items

Alt Set ID: Alt Mbr ID:

Proposal Line Number	Item ID Description	Approximate Quantity and Units	Unit Price	Bid Amount
0002	201.0110 Clearing	1,834.000 SY	_____.	_____.
0004	201.0210 Grubbing	1,834.000 SY	_____.	_____.
0006	203.0100 Removing Small Pipe Culverts	5.000 EACH	_____.	_____.
0008	204.0110 Removing Asphaltic Surface	646.000 SY	_____.	_____.
0010	204.0115 Removing Asphaltic Surface Butt Joints	570.000 SY	_____.	_____.
0012	204.0125 Removing Asphaltic Surface Milling	25,922.000 TON	_____.	_____.
0014	204.0130 Removing Curb	1,457.000 LF	_____.	_____.
0016	204.0165 Removing Guardrail	675.000 LF	_____.	_____.
0018	204.0180 Removing Delineators and Markers	132.000 EACH	_____.	_____.
0020	205.0100 Excavation Common	3,185.000 CY	_____.	_____.
0022	208.0100 Borrow	99.000 CY	_____.	_____.
0024	209.1500 Backfill Granular Grade 1	2,826.000 TON	_____.	_____.
0026	213.0100 Finishing Roadway (project) 01. 7550-00-62	1.000 EACH	_____.	_____.
0028	305.0110 Base Aggregate Dense 3/4-Inch	4,389.000 TON	_____.	_____.
0030	305.0120 Base Aggregate Dense 1 1/4-Inch	867.000 TON	_____.	_____.
0032	305.0500 Shaping Shoulders	942.000 STA	_____.	_____.



Proposal Schedule of Items

Proposal ID: 20190312058 Project(s): 7550-00-62

Federal ID(s): WISC 2019186

SECTION: 0001 Contract Items

Alt Set ID: Alt Mbr ID:

Proposal Line Number	Item ID Description	Approximate Quantity and Units	Unit Price	Bid Amount
0034	310.0110 Base Aggregate Open-Graded	212.000 TON	_____.	_____.
0036	312.0110 Select Crushed Material	949.000 TON	_____.	_____.
0038	455.0605 Tack Coat	19,941.000 GAL	_____.	_____.
0040	460.0105.S HMA Percent Within Limits (PWL) Test Strip Volumetrics	2.000 EACH	_____.	_____.
0042	460.0110.S HMA Percent Within Limits (PWL) Test Strip Density	1.000 EACH	_____.	_____.
0044	460.2005 Incentive Density PWL HMA Pavement	8,383.050 DOL	1.00000	8,383.05
0046	460.2010 Incentive Air Voids HMA Pavement	18,296.850 DOL	1.00000	18,296.85
0048	460.6224 HMA Pavement 4 MT 58-28 S	13,815.000 TON	_____.	_____.
0050	460.6644 HMA Pavement 4 MT 58-34 V	14,332.000 TON	_____.	_____.
0052	465.0105 Asphaltic Surface	692.000 TON	_____.	_____.
0054	465.0110 Asphaltic Surface Patching	100.000 TON	_____.	_____.
0056	465.0120 Asphaltic Surface Driveways and Field Entrances	11.500 TON	_____.	_____.
0058	465.0310 Asphaltic Curb	6,047.000 LF	_____.	_____.
0060	465.0315 Asphaltic Flumes	427.000 SY	_____.	_____.
0062	504.0900 Concrete Masonry Endwalls	23.800 CY	_____.	_____.
0064	520.8000 Concrete Collars for Pipe	6.000 EACH	_____.	_____.



Proposal Schedule of Items

Proposal ID: 20190312058 Project(s): 7550-00-62

Federal ID(s): WISC 2019186

SECTION: 0001 Contract Items

Alt Set ID: Alt Mbr ID:

Proposal Line Number	Item ID Description	Approximate Quantity and Units	Unit Price	Bid Amount
0066	520.8700 Cleaning Culvert Pipes	7.000 EACH	_____.	_____.
0068	521.1018 Apron Endwalls for Culvert Pipe Steel 18-Inch	12.000 EACH	_____.	_____.
0070	521.1024 Apron Endwalls for Culvert Pipe Steel 24-Inch	13.000 EACH	_____.	_____.
0072	521.1030 Apron Endwalls for Culvert Pipe Steel 30-Inch	1.000 EACH	_____.	_____.
0074	521.1072 Apron Endwalls for Culvert Pipe Steel 72-Inch	1.000 EACH	_____.	_____.
0076	521.3118 Culvert Pipe Corrugated Steel 18-Inch	174.000 LF	_____.	_____.
0078	521.3124 Culvert Pipe Corrugated Steel 24-Inch	237.000 LF	_____.	_____.
0080	521.3130 Culvert Pipe Corrugated Steel 30-Inch	26.000 LF	_____.	_____.
0082	524.0124 Culvert Pipe Salvaged 24-Inch	105.000 LF	_____.	_____.
0084	524.0624 Apron Endwalls for Culvert Pipe Salvaged 24-Inch	2.000 EACH	_____.	_____.
0086	606.0100 Riprap Light	19.000 CY	_____.	_____.
0088	606.0200 Riprap Medium	249.000 CY	_____.	_____.
0090	606.0700 Grouted Riprap Heavy	258.000 CY	_____.	_____.
0092	612.0406 Pipe Underdrain Wrapped 6-Inch	780.000 LF	_____.	_____.
0096	614.0305 Steel Plate Beam Guard Class A	388.000 LF	_____.	_____.



Proposal Schedule of Items

Proposal ID: 20190312058 Project(s): 7550-00-62

Federal ID(s): WISC 2019186

SECTION: 0001 Contract Items

Alt Set ID: Alt Mbr ID:

Proposal Line Number	Item ID Description	Approximate Quantity and Units	Unit Price	Bid Amount
0098	614.0370 Steel Plate Beam Guard Energy Absorbing Terminal	1.000 EACH	_____.	_____.
0100	614.0920 Salvaged Rail	11,252.000 LF	_____.	_____.
0102	614.0950 Replacing Guardrail Posts and Blocks	5.000 EACH	_____.	_____.
0104	614.2300 MGS Guardrail 3	4,770.000 LF	_____.	_____.
0106	614.2330 MGS Guardrail 3 K	5,362.000 LF	_____.	_____.
0108	614.2350 MGS Guardrail Short Radius	69.500 LF	_____.	_____.
0110	614.2500 MGS Thrie Beam Transition	158.000 LF	_____.	_____.
0112	614.2610 MGS Guardrail Terminal EAT	33.000 EACH	_____.	_____.
0114	614.2630 MGS Guardrail Short Radius Terminal	3.000 EACH	_____.	_____.
0116	618.0100 Maintenance And Repair of Haul Roads (project) 01. 7550-00-62	1.000 EACH	_____.	_____.
0118	619.1000 Mobilization	1.000 EACH	_____.	_____.
0120	624.0100 Water	100.000 MGAL	_____.	_____.
0122	625.0100 Topsoil	310.000 SY	_____.	_____.
0124	625.0500 Salvaged Topsoil	3,906.000 SY	_____.	_____.
0126	628.1504 Silt Fence	2,980.000 LF	_____.	_____.
0128	628.1520 Silt Fence Maintenance	1,500.000 LF	_____.	_____.



Proposal Schedule of Items

Proposal ID: 20190312058 Project(s): 7550-00-62

Federal ID(s): WISC 2019186

SECTION: 0001 Contract Items

Alt Set ID: Alt Mbr ID:

Proposal Line Number	Item ID Description	Approximate Quantity and Units	Unit Price	Bid Amount
0130	628.1905 Mobilizations Erosion Control	30.000 EACH	_____.	_____.
0132	628.1910 Mobilizations Emergency Erosion Control	5.000 EACH	_____.	_____.
0134	628.2006 Erosion Mat Urban Class I Type A	2,828.000 SY	_____.	_____.
0136	628.2008 Erosion Mat Urban Class I Type B	1,087.000 SY	_____.	_____.
0138	628.7504 Temporary Ditch Checks	150.000 LF	_____.	_____.
0140	628.7555 Culvert Pipe Checks	16.000 EACH	_____.	_____.
0142	629.0210 Fertilizer Type B	2.460 CWT	_____.	_____.
0144	630.0120 Seeding Mixture No. 20	103.000 LB	_____.	_____.
0146	633.0100 Delineator Posts Steel	48.000 EACH	_____.	_____.
0148	633.0500 Delineator Reflectors	48.000 EACH	_____.	_____.
0150	633.5200 Markers Culvert End	58.000 EACH	_____.	_____.
0152	634.0612 Posts Wood 4x6-Inch X 12-FT	1.000 EACH	_____.	_____.
0154	634.0614 Posts Wood 4x6-Inch X 14-FT	33.000 EACH	_____.	_____.
0156	634.0616 Posts Wood 4x6-Inch X 16-FT	24.000 EACH	_____.	_____.
0158	637.2210 Signs Type II Reflective H	27.420 SF	_____.	_____.
0160	637.2230 Signs Type II Reflective F	319.000 SF	_____.	_____.
0162	638.2102 Moving Signs Type II	38.000 EACH	_____.	_____.



Proposal Schedule of Items

Proposal ID: 20190312058 Project(s): 7550-00-62

Federal ID(s): WISC 2019186

SECTION: 0001 Contract Items

Alt Set ID: Alt Mbr ID:

Proposal Line Number	Item ID Description	Approximate Quantity and Units	Unit Price	Bid Amount
0164	638.2602 Removing Signs Type II	39.000 EACH	_____.	_____.
0166	638.3000 Removing Small Sign Supports	31.000 EACH	_____.	_____.
0168	638.4000 Moving Small Sign Supports	36.000 EACH	_____.	_____.
0170	642.5201 Field Office Type C	1.000 EACH	_____.	_____.
0172	643.0300 Traffic Control Drums	421.000 DAY	_____.	_____.
0174	643.0900 Traffic Control Signs	3,219.000 DAY	_____.	_____.
0176	643.5000 Traffic Control	1.000 EACH	_____.	_____.
0178	645.0120 Geotextile Type HR	880.000 SY	_____.	_____.
0180	645.0130 Geotextile Type R	8.000 SY	_____.	_____.
0182	645.0140 Geotextile Type SAS	2,015.000 SY	_____.	_____.
0184	646.1020 Marking Line Epoxy 4-Inch	95,284.000 LF	_____.	_____.
0186	646.4520 Marking Line Same Day Epoxy 4-Inch	80,978.000 LF	_____.	_____.
0188	649.0105 Temporary Marking Line Paint 4-Inch	71,029.000 LF	_____.	_____.
0190	650.6000 Construction Staking Pipe Culverts	15.000 EACH	_____.	_____.
0192	650.8000 Construction Staking Resurfacing Reference	48,186.000 LF	_____.	_____.
0194	650.9910 Construction Staking Supplemental Control (project) 01. 7550-00-62	LS	LUMP SUM	_____.



Proposal Schedule of Items

Proposal ID: 20190312058 Project(s): 7550-00-62

Federal ID(s): WISC 2019186

SECTION: 0001 Contract Items

Alt Set ID: Alt Mbr ID:

Proposal Line Number	Item ID Description	Approximate Quantity and Units	Unit Price	Bid Amount
0196	690.0150 Sawing Asphalt	1,283.000 LF	_____.	_____.
0198	740.0440 Incentive IRI Ride	24,093.000 DOL	1.00000	24,093.00
0200	ASP.1T0A On-the-Job Training Apprentice at \$5.00/HR	4,000.000 HRS	5.00000	20,000.00
0202	ASP.1T0G On-the-Job Training Graduate at \$5.00/HR	1,260.000 HRS	5.00000	6,300.00
0204	SPV.0060 Special 01. Cleaning Ditch	5.000 EACH	_____.	_____.
0206	SPV.0060 Special 02. Cleaning And Inspecting Culverts For Liner Verification And Installation	2.000 EACH	_____.	_____.
0208	SPV.0090 Special 01. Smooth Lined Cmp Culvert Liner, Sta 249+36, 88-inch X 79-inch	200.000 LF	_____.	_____.
0210	SPV.0090 Special 02. Smooth Lined Cmp Culvert Liner, Sta 384+71, 75-inch X 68-inch	184.000 LF	_____.	_____.
0212	SPV.0090 Special 03. Culvert Invert Paving, Sta 81+13	62.000 LF	_____.	_____.
0214	SPV.0105 Special 01. Material Transfer Vehicle	LS	LUMP SUM	_____.
0216	SPV.0105 Special 03. Preparation Of Foundation For Asphaltic Paving	LS	LUMP SUM	_____.
0218	SPV.0105 Special 04. Milling And Removing Temporary Joint	LS	LUMP SUM	_____.
0220	SPV.0105 Special 05. Culvert Lining Preparation	LS	LUMP SUM	_____.
0222	SPV.0170 Special 01. Reheating Hma Pavement Longitudinal Joints Special	964.000 STA	_____.	_____.



Proposal Schedule of Items

Proposal ID: 20190312058 Project(s): 7550-00-62

Federal ID(s): WISC 2019186

SECTION: 0001 Contract Items

Alt Set ID: Alt Mbr ID:

Proposal Line Number	Item ID Description	Approximate Quantity and Units	Unit Price	Bid Amount
0224	SPV.0170 Special 02. Prepare Foundation For Asphaltic Shoulders Special	141.000 STA	_____.	_____.
0226	SPV.0170 Special 03. Trimming Trees	46.000 STA	_____.	_____.
0228	630.0200 Seeding Temporary	103.000 LB	_____.	_____.
0230	SPV.0090 Special 04. Barrier System Grading Shaping Finishing Special	12,014.000 LF	_____.	_____.
Section: 0001			Total:	_____.
			Total Bid:	_____.

