



Wisconsin Department of Transportation

June 25, 2019

Division of Transportation Systems Development
 Bureau of Project Development
 4822 Madison Yards Way, 4th Floor South
 Madison, WI 53705

Telephone: (608) 266-1631
 Facsimile (FAX): (608) 266-8459

NOTICE TO ALL CONTRACTORS:

Proposal #01: 1003-10-80, WISC 2019 496
Illinois State Line - Madison
IH 43 Interchange Core
IH 39
Rock County

Letting of July 9, 2019

This is Addendum No. 01, which provides for the following:

Special Provisions:

Revised Special Provisions	
Article No.	Description
3	Prosecution and Progress
7	Utilities
57	Furnishing and Planting Plant Materials
58	Landscape Planting Surveillance and Care Cycles
125	Native Seed Surveillance and Care Cycles, Item SPV.0060.506
127	Planting Living Snow Fence, Item SPV.0060.508
157	Weed Barrier Fabric, Item SPV.0180.500

Schedule of Items:

Revised Bid Item Quantities					
Bid Item	Item Description	Unit	Old Quantity	Revised Quantity	Proposal Total
205.0100	Excavation Common	SY	616,576	28	616,604
305.0110	Base Aggregate Dense ¾-Inch	TON	8,757	34	8,658
305.0120	Base Aggregate Dense 1 ¼-Inch	TON	219,215	-984	218,231
312.0110	Select Crushed Material	TON	302,635	-2,712	299,923
415.0080	Concrete Pavement 8-Inch	SY	30,236	-7,406	22,830
415.0085	Concrete Pavement 8 1/2-Inch	SY	22,466	-2,541	19,925
415.0100	Concrete Pavement 10-Inch	SY	42,324	13,756	56,080
415.0110	Concrete Pavement 11-Inch	SY	28,017	-4,535	23,482
415.013	Concrete Pavement 13-Inch	SY	204,477	-20,984	183,493
415.0410	Concrete Pavement Approach Slab	SY	1,304	228	1,532
416.1060	Concrete Driveway 6-Inch	SY	185	50	235

455.0605	Tack Coat	GAL	2,698	25	2,723
460.5223	HMA Pavement 3 LT 58-28 S	TON	2,907	81	2,988
460.5224	HMA Pavement 4 LT 58-28 S	TON	12,032	54	12,086
624.0100	Water	MGAL	3,393	-33	3,360
632.0101	Trees 002. Oak, Bur, B&B, 2-Inch Cal.	EACH	120	-11	109
632.0101	Trees 005. Oak, Swamp White, B&B, 2 ½-Inch Cal.	EACH	112	-31	81
632.0101	Trees 009. Hickory, Shagbark, B&B, 2 ½-Inch Cal.	EACH	65	-3	62
632.0101	Trees 011. Ginkgo, Magyar, B&B, 2 ½ - Inch Cal.	EACH	51	-16	35
632.0101	Trees 018. Pine, Austrian, B&B, 8-Foot Ht.	EACH	333	-324	9
632.0101	Trees 020. Cedar, Eastern Red, B&B, 8-Foot Ht.	EACH	166	-139	27
632.0101	Trees 022. Hawthorn, Thornless Cockspear, B&B, 6-Foot Ht.	EACH	82	-4	78
632.0101	Trees 023. Crabapple, Redbud, B&B, 6-Foot Ht.	EACH	34	-1	33
632.0101	Trees 026. Lilac, Japanese Tree, B&B, 8-Foot Ht.	EACH	30	3	33
632.0101	Trees 027. Ash, Showy Mountain, B&B, 6-Foot Ht.	EACH	16	1	17
632.0201	Shrubs 003. Snowberry, White, Container, 3-Foot Ht. #5	EACH	92	55	147
632.0201	Shrubs 005. Viburnum, Blue Muffin Arrowwood, Container, 3-Foot Ht. #5	EACH	76	58	134
632.9101	Landscape Planting Surveillance and Care Cycles	EACH	26	-13	13
634.0614	Posts Wood 4x6-Inch 14-FT	EACH	74	3	77
634.0616	Posts Wood 4x6-Inch 16-FT	EACH	98	-3	95
634.0618	Posts Wood 4x6-Inch 18-FT	EACH	49	-4	45
634.0620	Posts Wood 4x6-Inch 20-FT	EACH	17	-2	15
635.0200	Sign Supports Structural Steel HS	LB	5,629	3,337.7	8966.70
636.0100	Sign Supports Concrete Masonry	CY	289.8	+5.80	295.6
636.0500	Sign Supports Steel Reinforcement	LB	634	+356	990
637.1220	Signs Type I Reflective SH	SF	5287.53	215.15	5502.68
637.2210	Signs Type II Reflective H	SF	2,838.33	205.59	3,043.92
637.2220	Signs Type II Reflective SH	SF	85.50	66.5	152
637.2230	Signs Type II Reflective F	SF	480.50	-7.0	473.50
SPV.0035	Special 001. Roadway Embankment	CY	1,657,976	-23	1,657,953
SPV.0035	Special 501. Topsoil Special	CY	6,650	4,506	11,156
SPV.0060	Special 506. Native Seed Surveillance and Care Cycles	EACH	16	-8	8

Added Bid Item Quantities					
Bid Item	Item Description	Unit	Old Quantity	Revised Quantity	Proposal Total
632.0101	Trees 030. Cedar, Eastern Red, B&B, 6-Foot Ht.	EACH	0	138	138
632.0101	Trees 031. Spruce, Colorado Blue, B&B, 6-Foot Ht.	EACH	0	107	107

632.0101	Trees 032. Spruce, Colorado Blue, B&B, 8-Foot Ht.	EACH	0	20	20
632.0101	Trees 033. Birch, Whitespire, B&B, 6-Foot Ht.	EACH	0	61	61
632.0101	Trees 034. Pine, Austrian, B&B, 6-Foot Ht.	EACH	0	150	150
632.0201	Shrubs 006. Chokeberry, Brilliant Red, Container, 3-Foot Ht. #5	EACH	0	287	287
632.0201	Shrubs 007. Ninebark, Common, Container, 3-Foot Ht. #5	EACH	0	107	107
632.0201	Shrubs 008. Plum, American, Container, 3-Foot Ht. #5	EACH	0	164	164
632.0201	Shrubs 009. Sumac, Smooth, Container, 3-Foot Ht. #5	EACH	0	254	254

Deleted Bid Item Quantities					
Bid Item	Item Description	Unit	Old Quantity	Revised Quantity	Proposal Total
632.0101	Trees 012. Maple, Red Sunset, B&B, 2 1/2-Inch Cal.	EACH	30	-30	0
632.0101	Trees 024. Birch, Paper, B&B, 6-Foot Ht.	EACH	74	-74	0

Plan Sheets:

Revised Plan Sheets	
Plan Sheet	Plan Sheet Title (brief description of changes to sheet)
2	General Notes (added Rock Energy contact)
179	Plan Details (added driveway near station 22+00'GB')
487	Added construction detail titled Tree Planting On Slope
498	Updated Trees And Shrubs Plant Data Table
559	Updated Trees And Shrubs Plant Data Table
593	Permanent Signing (Sign updates)
599	Permanent Signing (Sign updates)
602	Permanent Signing (Sign updates)
603	Permanent Signing (Sign updates)
605	Permanent Signing (Sign updates)
609-611	Permanent Signing (Sign updates)
613	Permanent Signing (Sign updates)
615	Permanent Signing (Sign updates)
617-620	Permanent Signing (Sign updates)
624-626	Permanent Signing (Sign updates)
630-637	Permanent Signing (Sign updates)
869	Traffic Control Stage 2A Phase 1 (added "Business Open During Construction" sign)
872	Traffic Control Stage 2A Phase 1 (added "Business Open During Construction" sign)
1201	Miscellaneous Quantities (Adjusted earthwork quantity)
1203	Miscellaneous Quantities (Adjusted earthwork quantity)
1204	Miscellaneous Quantities (Adjusted approach slab quantity and removed temp concrete table since already shown on sheet 1205)

1205	Miscellaneous Quantities (Adjusted base aggregate, concrete, and HMA quantities)
1206	Miscellaneous Quantities (Adjusted concrete driveway quantity)
1241-1250	Miscellaneous Quantities (Adjusted sign quantity)
1305	Revised Item Schedules
1306	Revised Item Schedules
2271	Earthwork Data (Added missing table for Stage 2A Phase 2 – 'X2A-2')
2349	Earthwork Data (Adjusted Gateway Boulevard – Stage 4A Phase 1 earthwork)
2724	Cross Section (Revised 22+50 'GB')

Added Plan Sheets	
Plan Sheet	Plan Sheet Title (brief description of why sheet was added)
93A	Construction Detail (Temporary Shoring B-53-304)
189A	Plan Detail (added plan detail to install HMA shoulder along 'FB' at crossover location)
195A	Plan Detail (missing plan detail sheet for Ramp FD from station 238+00'FD' to station 241+00'FD')
1617A-1617I	Sign Plates

The responsibility for notifying potential subcontractors and suppliers of these changes remains with the prime contractor.

Sincerely,

Mike Coleman

Proposal Development Specialist
Proposal Management Section

ADDENDUM NO. 01

1003-10-80

June 25, 2019

Special Provisions

3. Prosecution and Progress.

*Replace paragraphs 5 and 6 under section titled **Native Prairie Seeding and Tree/Shrub Planting and Care** with the following:*

Native prairie seed, tree/shrub, and living snow fence planting work will not be allowed at sites where there is active highway construction, or where there will be an upcoming highway construction contract. Prior to March 1 of every year, coordinate with the Corridor Vegetation Inspector the availability of planting sites.

Due to the duration of this project, weather, plant material availability and construction schedules, requests to install vegetation in small increments during various years must be approved by the department. Provide a schedule to the Corridor Vegetation Inspector 3 weeks prior to any planned work. Update and re-submit as the schedule changes.

7. Utilities.

*Replace entire section titled **TransCanada** (ANR Gas Pipeline) with the following:*

TransCanada (ANR Gas Pipeline) – has facilities within the project limits.

Within the highway construction limits, vent relocations will take place prior to construction.

Within the locations of the Native Prairie Seeding and Tree/Shrub Planting sites, ANR Pipeline has high pressure gas facilities crossing Hart Road east of I-39. No conflicts are expected with these facilities.

Field Contact is:

Todd Brister
W3925 Pipeline Lane
Eden, WI 53019
920-477-2235
todd_brister@transcandada.com

Work within the TransCanada right-of-way will be performed in accordance with the following guidelines:

No ground disturbance shall be made within TransCanada's right of way or within 25 feet, measured at right angles, of TransCanada pipeline(s) except in the presence of a TransCanada company representative.

Notice of at least 72 hours in advance of construction must be provided to the TransCanada field contact. TransCanada will arrange for a representative to be on site when work is occurring on or near the right of way area or within 25' of the pipelines.

57. Furnishing and Planting Plant Materials.

Add the following to the end of the article:

Delete standard spec 632.3.14.

Supplement standard spec 632.3.15 with the following:

All trees shall be supported by guying.

58. Landscape Planting Surveillance and Care Cycles.

Replace entire article language with the following:

The work covered by this special provision is according to standard spec 632 except as hereinafter specified.

Replace paragraph (1) of standard spec 632.3.18.1.1 with the following:

A plant establishment period of one year shall follow the completion of planting.

Delete standard spec 632.3.18.1.2.

Supplement standard spec 632.3.19.1 with the following:

Perform a complete and thorough spring clean-out of all planting beds that contain trees, shrubs, perennials, ornamental grasses and/or bulbs. Perform spring clean-out during the first care cycle or as soon as weather and growing season conditions permit. Do not perform spring clean-out until the ground is no longer saturated from the spring thaw; walking on saturated soil will result in compaction. Ensure that Spring clean-out includes removal of past-season herbaceous material that was left standing over winter, cutting back ornamental grasses to within 3-inches of the mulched surface, removing any material damaged over the winter by pruning according to the language outlined in standard spec 632, removal of trash or other debris that has accumulated in planting beds, removal of leaves or other plant debris that has accumulated on the top of the mulched surface, weeding, and any and all other clean-out and maintenance operations as directed by the Corridor Vegetation Inspector.

Perform a complete and thorough fall clean-out of all planting beds that contain trees, shrubs, perennials, ornamental grasses and/or bulbs. Perform fall clean-out during the last care cycle. Do not perform fall clean-out if the soil is saturated from rain event; wait until the soil moisture levels have gone down before performing the final bed clean-out. Ensure that fall clean-out includes coordination with the Corridor Vegetation Inspector to determine which herbaceous perennial and ornamental grass material to leave standing through the winter and which to cut back to the ground, removing any material damaged during the growing season by pruning according to the language outlined in standard spec 632, removal of trash or other debris that has accumulated in planting beds, removal of leaves or other plant debris that has accumulated on the top of the mulched surface, weeding, and any and all other clean-out and maintenance operations as directed by the Corridor Vegetation Inspector.

Top dress all mulched areas with 1"-2" of specified mulch material immediately prior to the end of the surveillance and care period.

Mow a 5-foot band of turf around the shrub bed limits. Mow to a 4-inch height when the turf height exceeds 9-inches. This requirement applies to standard turf grass only. Native prairie mowing specifications are described elsewhere.

Proper care of the living snow fence plants consists of hand weeding and re-mulching to keep the plants in a neat appearance and healthy growing condition.

Replace paragraph (1) of standard spec 632.3.19.1 with the following:

Properly care for trees and shrubs from the time of planting and during the period of establishment until final acceptance of the work.

At least 14 days prior to planting, submit a care cycle schedule to the Corridor Vegetation Inspector. Use a department provided template. Provide schedule updates to the Corridor Vegetation Inspector as necessary.

Replace item 3. of paragraph (10) of standard spec 632.3.19.1 with the following:

Following the completion of each care cycle, fill out the department provided worksheet "Tree and Shrub Scouting Report". Complete one worksheet per site, sign the worksheet, and submit to the Corridor Vegetation Inspector.

Supplement standard spec 632.3.19.2 with the following:

The department will assess daily damages in the amount of \$1,000.

Replace paragraph (2) of standard spec 632.3.20 with the following:

Remove and replace plants, as ordered by the Corridor Vegetation Inspector, that are not conforming to the above requirements, with satisfactory plants. Use the same materials and methods for replacement planting as specified for the original planting.

Removal and replacement of living snow fence plantings is not required.

Replace paragraph (2) of standard spec 632.4 with the following:

The department will measure Landscape Planting Surveillance and Care Cycles as each individual care cycle acceptably completed. All tree and shrub plants, including living snow fence plants, are included in the care cycle quantities. Incremental payment of care cycles, if necessary, will be prorated against the specified total number of care cycles listed in the plans. Additional care cycles will not be granted.

125. Native Seed Surveillance and Care Cycles, Item SPV.0060.506

Replace paragraph two under section titled D Measurement with the following:

All native seed planting sites are included in the care cycle quantities. Incremental payment of care cycles, if necessary, will be prorated against the specified total number of care cycles listed in the plans. Additional care cycles will not be granted.

127. Planting Living Snow Fence, Item SPV.0060.508

Add the following to section titled C Construction:

Use only one slice in the fabric no more than six inches long. Fit the fabric as close to the plants as possible to prevent weed growth through the fabric opening.

A plant establishment period of one year shall follow the completion of the living snow fence planting.

*Add the following to section titled **E Payment**:*

Follow-up care for the living snow fence plants shall be paid for under the item "Landscape Planting Surveillance and Care Cycles".

157. Weed Barrier Fabric, Item SPV.0180.500

*Replace entire section titled **C Construction** with the following:*

C Construction

Prepare the site surface before placing fabric by mowing grass, removing stones and other debris, rototilling, pulverizing, leveling, applying herbicide and any other necessary techniques approved by the Corridor Vegetation Inspector. The soil surface must be level to allow the fabric to be in full contact with the soil.

Provide a 4-inch overlap at adjoining sheets.

Secure the fabric with T-shaped steel pin anchors at the appropriate spacing and sufficiently long to prevent the fabric from being affected by the wind.

*Replace the last sentence in section titled **E Payment** with the following:*

Payment is full compensation for site preparation and furnishing and installing the fabric. Payment for providing and applying herbicide will be paid for under the item "Pre-Planting Vegetation Treatment".

Schedule of Items

Attached, dated June 25, 2019, are the revised Schedule of Items Pages 1 – 42.

Plan Sheets

The following 8½ x 11-inch sheets are attached and made part of the plans for this proposal:

Revised: 2, 179, 487, 498, 559, 593, 599, 602-603, 605, 609, 611, 613, 615, 617-620, 624-626, 630-633, 635-637, 869, 872, 1201, 1203-1206, 1241-1250, 1305-1306, 2271, 2349.

Added: 93A, 189A, 195A, 1617A-1617I, 2723A

END OF ADDENDUM

GENERAL NOTES

SALVAGED TOPSOIL, SEEDING, MULCHING, AND FERTILIZER HAVE BEEN COMPUTED BY A DIRECT MEASUREMENT ON THE CROSS SECTIONS PLUS FIVE (5) FEET BEYOND THE TOE OF SLOPE.

RADI, ELEVATIONS, AND DIMENSIONS ARE GIVEN AT THE PAVEMENT EDGES, UNLESS OTHERWISE NOTED IN THE PLANS. THE CONTRACTOR SHALL NOT OPERATE BEYOND THE SLOPE INTERCEPTS AS SHOWN IN THE PLANS WHEN ADJACENT TO WETLANDS OR ENVIRONMENTALLY SENSITIVE AREAS.

THE CONTRACTOR'S PAVING OPERATIONS SHALL BE CONSISTENT WITH THE PLAN TYPICAL SECTIONS AND CONSTRUCTED TO PREVENT HMA LONGITUDINAL JOINTS FROM BEING LOCATED WITHIN A DRIVING, TURNING, PASSING, OR PARKING LANE.

ADJUST TRAFFIC CONTROL DEVICE LOCATIONS TO FIT FIELD CONDITIONS AS DIRECTED BY THE ENGINEER.

EROSION CONTROL ITEMS SHOWN IN THE MISCELLANEOUS QUANTITIES ARE AT SUGGESTED LOCATIONS. THE ENGINEER MAY MODIFY LOCATIONS TO FIT FIELD CONDITIONS.

WETLANDS, WATERWAYS, AND OTHER ENVIRONMENTALLY SENSITIVE AREAS SHALL BE PROTECTED AT ALL TIMES. DO NOT STORE EQUIPMENT OR MATERIALS NEAR THESE SITES UNLESS APPROVED BY THE ENGINEER.

THE BASE AGGREGATE DENSE (BAD) CALCULATIONS ARE BASED ON A UNIT WEIGHT OF 2.1 TONS/CY FOR 2-INCH BAD, 2.0 TONS/CY FOR 2.2-INCH BAD, AND 2.2 TONS/CY FOR 3-INCH BAD.

SELECT CRUSHED MATERIAL CALCULATIONS ARE BASED ON A UNIT WEIGHT OF 2.0 TONS/CY.

THE HMA PAVEMENT WEIGHT CALCULATIONS ARE BASED ON A UNIT WEIGHT OF 112 LBS/SY. IN OF DEPTH.

THE LOCATIONS OF EXISTING AND PROPOSED UTILITY INSTALLATIONS AS SHOWN ON THE PLANS ARE APPROXIMATE. THERE MAY BE OTHER UTILITY INSTALLATIONS WITHIN THE PROJECT AREA THAT ARE NOT SHOWN.

ORDER OF SECTION 2 SHEETS

- GENERAL NOTES
- PROJECT OVERVIEW
- TYPICAL SECTIONS
- CONSTRUCTION DETAILS
- REMOVAL PLANS
- PLAN DETAILS
- PAVING GRADES
- CONTOUR MAP
- TEMPORARY PLAN AND PROFILE
- EROSION CONTROL
- STORM SEWER
- TEMPORARY STORM SEWER
- LANDSCAPE PLAN
- SIGNING REMOVALS
- PERMANENT SIGNING
- LIGHTING
- SIGNALS
- ELECTRICAL SERVICE PLAN
- ITS
- PAVEMENT MARKING
- IC ONLY
- TEMPORARY VERTICAL SECTIONS
- TEMPORARY PAVEMENT
- FENCING
- ALIGNMENT DIAGRAM

WISDOT

WISDOT DESTIN PROJECT MANAGER
STEVE MARSHALL
111 INTERSTATE BLVD.
EDGEMONT, WI 53534-9399
PHONE: (608) 884-7134
steve.marshall@wisdot.wi.gov

WISDOT CONSTRUCTION PROJECT MANAGER
ADAM KOPP
111 INTERSTATE BLVD.
EDGEMONT, WI 53534-9399
PHONE: (608) 576-8531
adam.kopp@wisdot.wi.gov

WISDOT DTSD SW REGION - TRAFFIC OPERATIONS ENGINEER
GRAHAM HEITZ
2101 WRIGHT ST.
MADISON, WI 53704
PHONE: (608) 746-5362
graham.heitz@wisdot.wi.gov

KYLE HEMP
WISDOT - COMMUNICATION LINE
2101 WRIGHT STREET
MADISON, WI 53704
(608) 246-5367
kyle.hemp@wisdot.wi.gov

WISDOT RWIS PROGRAM - COMMUNICATION TOWER
WILSON JAMES O. BOX 7986
MADISON, WI 53707-7986
PHONE: (608) 266-5004
michael.adams@wisdot.wi.gov

DESIGN CONTACT

MICHAEL PREBOSKE, P.E.
ACCORN
4338 N. RIVERCREST DR., SUITE 214
MILWAUKEE, WI 53219
PHONE: (414) 944-6439
michael.preboske@accorn.com

WISDNR

WISCONSIN DEPARTMENT OF NATURAL RESOURCES
ISDNR CENTRAL REGION
ROCK COUNTY
LAURA BUB
3911 FISH HATCHERY RD
FITCHBURG, WI 53711-5397
PHONE: (608) 275-3485
laura.g.bub@wisconsin.gov

UTILITIES AND OTHER AGENCIES

MIKE BROLIN
ALLIANT ENERGY-
ELECTRICITY
SUITE 1000
4902 N BILTMORE LANE
MADISON, WI 53718
(608) 458-4871
michael.brolin@alliantenergy.com

MIKE BROLIN
ALLIANT ENERGY-
GAS/PETROLEUM
SUITE 1000
4902 N BILTMORE LANE
MADISON, WI 53718
(608) 458-4871
michael.brolin@alliantenergy.com

TODD BRISTER
AIR PIPELINE COMPANY-
WISDOT PIPELINE LANE
EDEN, WI 53019
(608) 477-2235
todd.brister@trancanada.com

CAROL ANASON
AT&T WISCONSIN-
COMMUNICATION LINE
316 W. WASHINGTON AVENUE
MADISON, WI 53703
(608) 262-5300
(608) 262-5300 OFFICE
(920) 475-2799 CELL
Ca2624@att.com

ALEX METZ
ATC MANAGEMENT, INC.-
ELECTRICITY
5303 FEN OAK DRIVE
MADISON, WI 53718
(608) 877-7105
amerz@atclic.com

MIKE OLSEN
ATC MANAGEMENT, INC.-
ELECTRICITY
801 O'KEEFE ROAD
P.O. BOX 6113
DEPERE, WI 54115-6113
(920) 338-6582
mjo@atclic.com

BRANDON STORM
CHARTER COMMUNICATIONS-
COMMUNICATION LINE
2701 DANIELS STREET
MADISON, WI 53718
(608) 1274-3822 X6642 OFFICE
(608) 1444-9483 CELL
brandon.storm@charter.net

JUDINE SAUNDERS
OFFICE WORK
PLUM ROCK COTT
2351 SPRINGBROOK CT
BELOIT, WI 53511
(608) 364-2918
saundersj@beloit.wi.gov

TONY HAEFFELDER
ROCK ENERGY COOPERATIVE - ELECTRICITY
PO BOX 758
JANESVILLE, WI 53547
(920) 728-2379
tony@rock.coop

Addendum No. 01
ID 1003-10-80
Revised Sheet 2
June 25, 2019

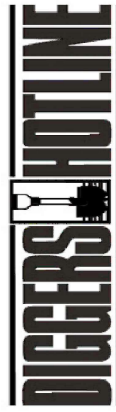

Dial 811 or (800) 242-8511
www.DiggersHotline.com

GENERAL NOTES

COUNTY: ROCK

HWY: IH 39

PROJECT NO: 1003-10-80

PLANT NAME : STEVENSON, SCOTT

PLANT DATE : 6/10/2019 3:38 PM

INTERCHANGE: ADDENDUM 1 SHEETS: 020101.GN.DWG

PLANT SCALE : -----

FILE NAME : L:\WORK\39-SOUTH-SEGMENT\000-CAD\001.DRAWINGS-2014\1003-10-80_IH-43

SHEET 2

WISDOT/CADDS SHEET 42

Addendum No. 01
ID 1003-10-80
Revised Sheet 179
June 25, 2019

SEE "PLAN DETAILS - STH 81"
SHEETS FOR GATEWAY BOULEVARD
DETAILS

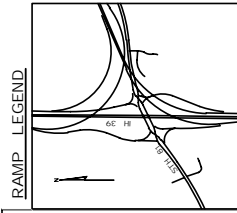
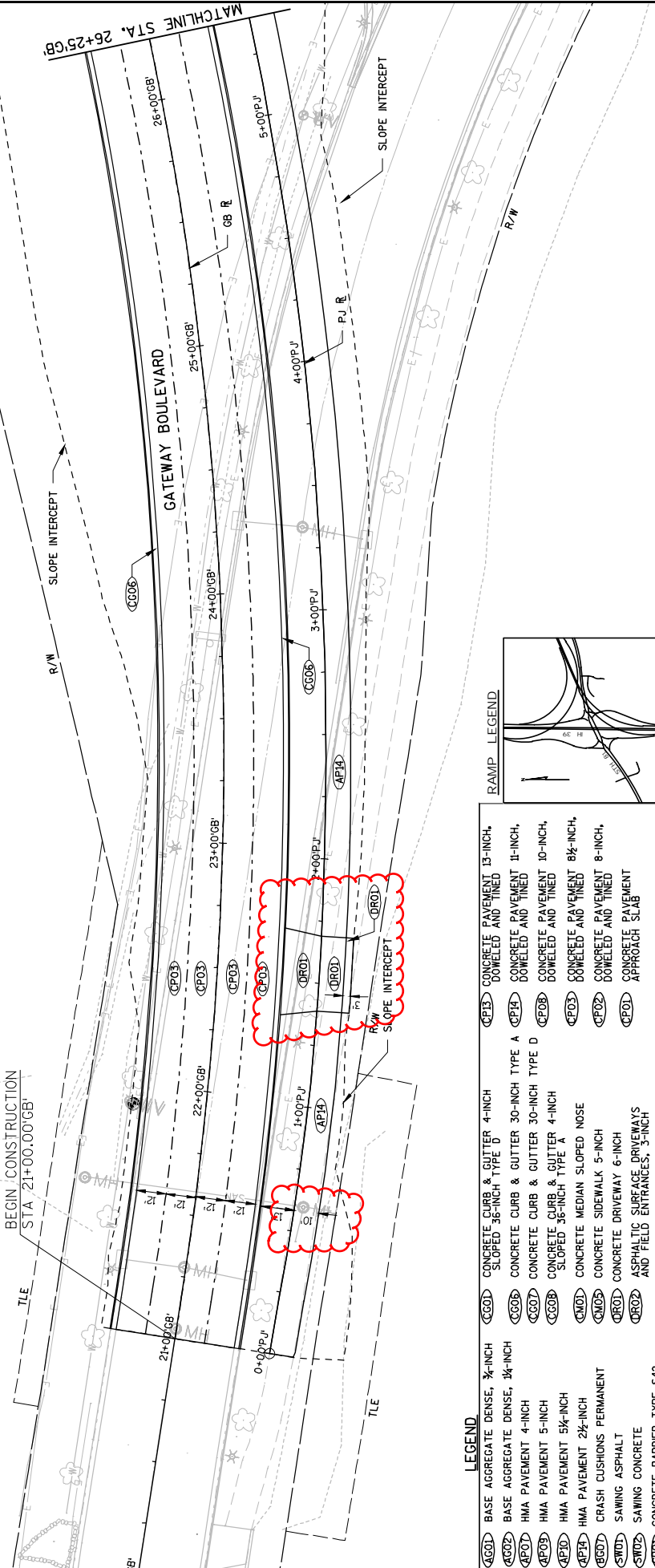

LEGEND

(GG01)	BASE AGGREGATE DENSE, 3/4-INCH	(CP13)	CONCRETE PAVEMENT 13-INCH, DOWELED AND TINED
(GG02)	BASE AGGREGATE DENSE, 3/4-INCH	(CP14)	CONCRETE PAVEMENT 11-INCH, DOWELED AND TINED
(G01)	HMA PAVEMENT 4-INCH	(CP08)	CONCRETE PAVEMENT 10-INCH, DOWELED AND TINED
(G02)	HMA PAVEMENT 5-INCH	(CP09)	CONCRETE PAVEMENT 8 1/2-INCH, DOWELED AND TINED
(G03)	HMA PAVEMENT 5 1/2-INCH	(CP02)	CONCRETE PAVEMENT 8-INCH, DOWELED AND TINED
(G04)	HMA PAVEMENT 2 1/2-INCH	(CP01)	CONCRETE PAVEMENT APPROACH SLAB
(G07)	CRASH CUSHIONS PERMANENT		
(S01)	SAWING ASPHALT		
(S02)	SAWING CONCRETE		
(C01)	CONCRETE BARRIER TYPE S42		

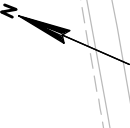

Addendum No. 01
 ID 1003-10-80
 Added Sheet 189A
 June 25, 2019

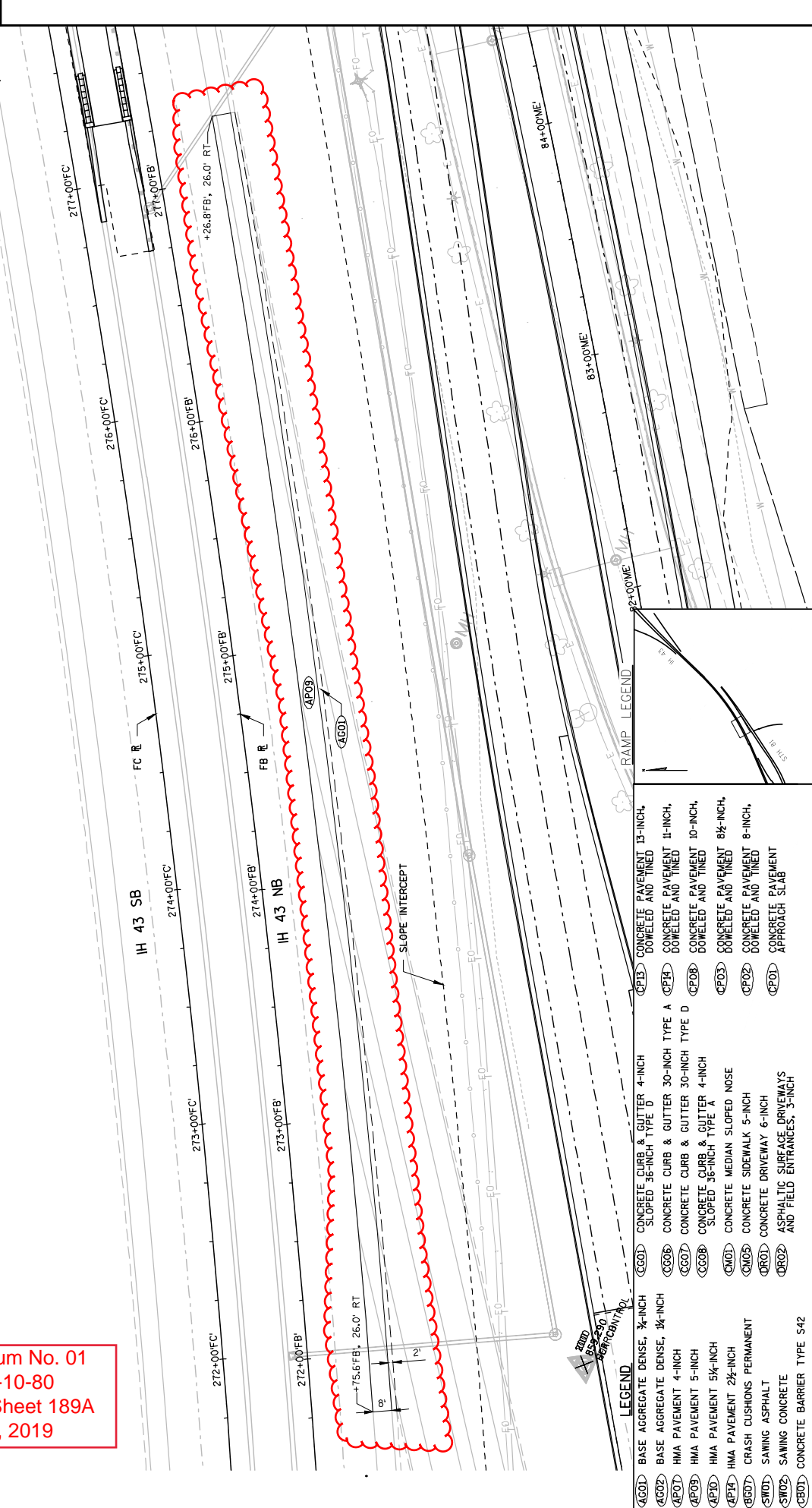

LEGEND	
(AG01)	BASE AGGREGATE DENSE, 3/4-INCH SLOPED DRIVEWAY
(AG02)	BASE AGGREGATE DENSE, 3/4-INCH SLOPED DRIVEWAY
(AP01)	HMA PAVEMENT 4-INCH
(AP02)	HMA PAVEMENT 5-INCH
(AP03)	HMA PAVEMENT 5 1/2-INCH
(AP04)	HMA PAVEMENT 2 1/2-INCH
(AS01)	CRASH CUSHIONS PERMANENT
(AS02)	SAWING ASPHALT
(AS03)	SAWING CONCRETE
(CB01)	CONCRETE BARRIER TYPE S42
(CG01)	CONCRETE CURB & GUTTER 4-INCH SLOPED 36-INCH TYPE D
(CG02)	CONCRETE CURB & GUTTER 30-INCH TYPE A
(CG03)	CONCRETE CURB & GUTTER 30-INCH TYPE D
(CG04)	CONCRETE CURB & GUTTER 4-INCH SLOPED 36-INCH TYPE A
(CM01)	CONCRETE MEDIAN SLOPED NOSE
(CM02)	CONCRETE SIDEWALK 5-INCH
(CR01)	CONCRETE DRIVEWAY 6-INCH
(CR02)	ASPHALTIC SURFACE DRIVEWAYS AND FIELD ENTRANCES, 3-INCH
(CP01)	CONCRETE PAVEMENT 13-INCH, DOWELED AND TINED
(CP02)	CONCRETE PAVEMENT 11-INCH, DOWELED AND TINED
(CP03)	CONCRETE PAVEMENT 10-INCH, DOWELED AND TINED
(CP04)	CONCRETE PAVEMENT 8 1/2-INCH, DOWELED AND TINED
(CP05)	CONCRETE PAVEMENT 8-INCH, DOWELED AND TINED
(CP06)	CONCRETE PAVEMENT APPROACH SLAB

Addendum No. 01
 ID 1003-10-80
 Added Sheet 195A
 June 25, 2019

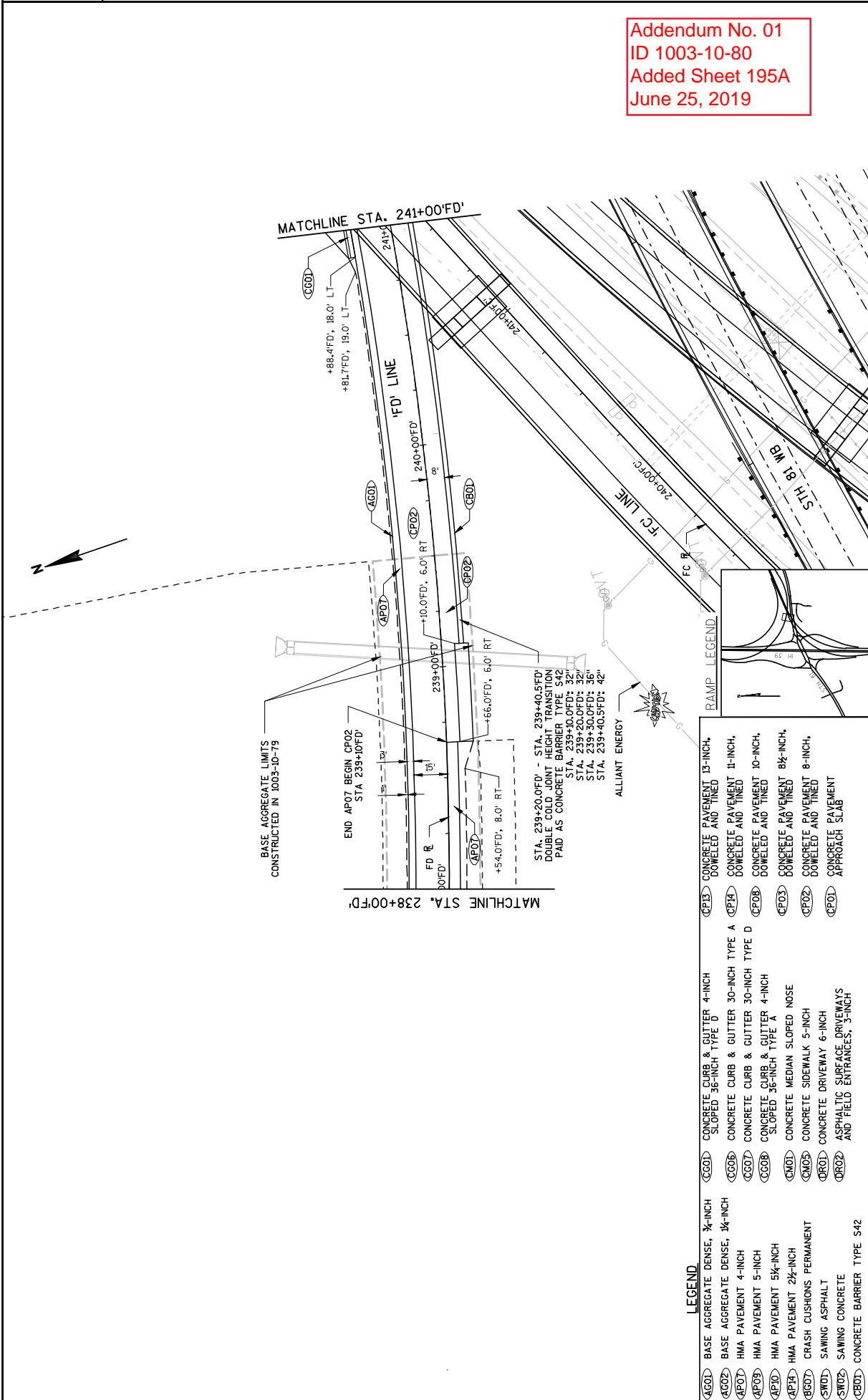

BASE AGGREGATE LIMITS
 CONSTRUCTED IN 1003-10-79

END APOT BEGIN CPO2
 STA. 239+10.0'FD'

MATCHLINE STA. 238+00'FD'

STA. 239+20.0'FD' - STA. 239+40.5'FD'
 DOUBLE COLD JOINT HEIGHT TRANSITION
 PAID AS CONCRETE BARRIER TYPE S42
 STA. 239+10.0'FD: 32"
 STA. 239+20.0'FD: 32"
 STA. 239+30.0'FD: 36"
 STA. 239+40.5'FD: 42"

ALLIANT ENERGY

RAMP LEGEND

(CPO3)	CONCRETE PAVEMENT 13-INCH, DOWELED AND TINED
(CPO8)	CONCRETE PAVEMENT 11-INCH, DOWELED AND TINED
(CPO5)	CONCRETE PAVEMENT 10-INCH, DOWELED AND TINED
(CPO2)	CONCRETE PAVEMENT 8 1/2-INCH, DOWELED AND TINED
(CPO1)	CONCRETE PAVEMENT 8-INCH, DOWELED AND TINED
(CPO1)	CONCRETE PAVEMENT APPROACH SLAB
(CG01)	CONCRETE CURB & GUTTER 4-INCH SLOPED 36-INCH TYPE D
(CG02)	CONCRETE CURB & GUTTER 30-INCH TYPE A
(CG03)	CONCRETE CURB & GUTTER 30-INCH TYPE D
(CG04)	CONCRETE CURB & GUTTER 4-INCH SLOPED 36-INCH TYPE A
(CM01)	CONCRETE MEDIAN SLOPED NOSE
(CM02)	CONCRETE SIDEWALK 5-INCH
(CR01)	CONCRETE DRIVEWAY 6-INCH
(CR02)	ASPHALTIC SURFACE DRIVEWAYS AND FIELD ENTRANCES, 5-INCH
(S42)	CONCRETE BARRIER TYPE S42

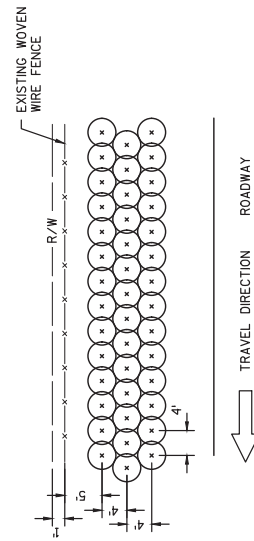

NATIVE SEEDING BACKSLOPE EXTENTS DETAIL
N.T.S.

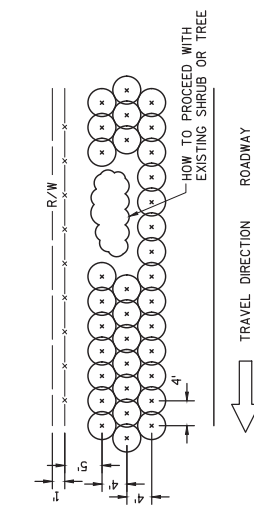

LIVING SNOW FENCE WITH EXISTING TREE OR SHRUB DETAIL
N.T.S.

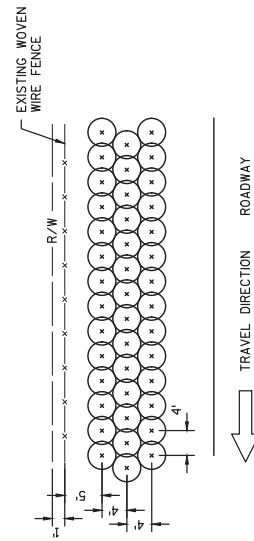

LIVING SNOW FENCE WEED FABRIC BARRIER APPLICATION PLAN VIEW
N.T.S.

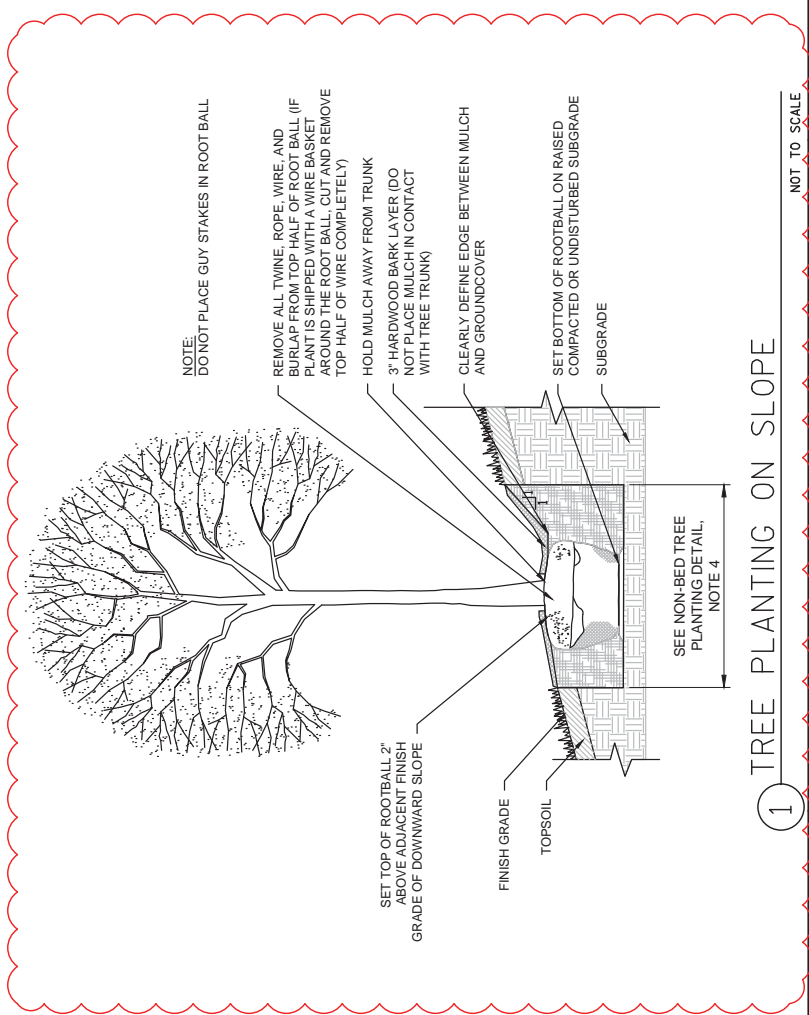

1 TREE PLANTING ON SLOPE
NOT TO SCALE

Addendum No. 01
ID 1003-10-80
Revised Sheet 487
June 25, 2019

TREES AND SHRUBS PLANT DATA TABLE

Symbol	Common Name	Scientific Name	Type	Average Mature Height	Size When Planted	Root Zone Mode	Minimum Size			Fertilizer Units Required	Rodent Protection Required	Mulch Ring Required	Plant Bed Detail	Each
							Ball/pot Diameter	Depth	Root Spread					
	SHADE TREES													
SWO	Oak Swamp White	<i>Quercus bicolor</i>	1 T	75' Ht.	2" Cal.	B&B	24"	14"	8'	14"	Guy		10	
BO	Oak, Bur	<i>Quercus macrocarpa</i>	1 T	60-80' Ht.	2" Cal.	B&B	24"	14"	8'	14"	Guy		12	
RO	Oak, Red	<i>Quercus rubra</i>	1 T	60-75' Ht.	2" Cal.	B&B	24"	14"	8'	14"	Guy		11	
CH	Hackberry, Common	<i>Celtis occidentalis</i>	2 T	40-55' Ht.	2" Cal.	B&B	24"	14"	8'	14"	Guy		14	
NPO	Oak, Northern Pin	<i>Quercus ellipsoidalis</i>	1 T	50-60' Ht.	2" Cal.	B&B	24"	14"	8'	14"	Guy		10	
	EVERGREEN TREES													
API	Pine, Austrian	<i>Pinus nigra</i>	4E	50-60' Ht.	6" Ht.	B&B	22"	13"	8'	13"	Guy		8	
	SHRUBS													
SS	Sumac, Staghorn	<i>Rhus typhina</i>	3 S	10-15' Ht.	3" Ht./ #5	CONT	14"	9"	36"	15"	---		99	

WELCOME CENTER COORDINATES

TREE COORDINATES	
POINT	NORTHING EASTING
1	204295 503345
2	204422 503315
3	204484 503384
4	204550 503400
6	204145 503087
10	204164 503168
11	204205 503195
18	204318 503311
25	204779 503852
26	204749 503878
27	204727 503975
28	204763 503951
29	204831 503926

TREE COORDINATES	
POINT	NORTHING EASTING
30	204791 503920
31	204881 503929
32	204963 503920
33	205023 503925
34	204896 503816
35	204975 503787
36	205041 503845
37	205133 503848
38	205205 503877
39	205195 503941
40	205253 503950
41	205322 503934
42	205358 503969

TREE COORDINATES	
POINT	NORTHING EASTING
46	205555 504131
47	205490 504122
48	205461 504097
49	205498 504171
50	205366 504142
51	205285 504110
52	205120 504101
53	204998 504087
54	204754 504094
55	204713 504115
56	204586 504160
57	204695 504151

LEGEND

- B&B BALLED AND BURLAPPED
- CONT. CONTAINER GROWN
- Ht. HEIGHT
- Cal. CALIPER
- SPV SPECIAL PROVISIONS
- * BARK MULCH RING AT BASE OF PLANT MATERIAL, SEE PLANTING DETAILS.

Addendum No. 01
ID 1003-10-80
Revised Sheet 498
June 25, 2019

TREES AND SHRUBS PLANT DATA TABLE

Symbol	Common Name	Scientific Name	Type	Average Maturity Height	Size When Planted	Root Zone Mode	Minimum Size			Fertilizer Units Required	Rodent Protection Required	Mulch Ring Required	Plant Bed Detail	Each
							Ball/Pot Diameter	Depth	Spread					
SHADE TREES														
SWO	Oak, Swamp White	<i>Quercus bicolor</i>	1 T	75' Ht.	2" Cal.	B&B	8"	14"	7	Yes	*	---	71	
BO	Oak, Bur	<i>Quercus macrocarpa</i>	1 T	60-80' Ht.	2" Cal.	B&B	8"	14"	4	Yes	*	---	97	
RO	Oak, Red	<i>Quercus rubra</i>	1 T	60-75' Ht.	2" Cal.	B&B	8"	14"	4	Yes	*	---	50	
CH	Hackberry, Common	<i>Celtis occidentalis</i>	2 T	40-55' Ht.	2" Cal.	B&B	8"	14"	6	Yes	*	---	57	
NFO	Oak, Northern Pin	<i>Quercus ellipsoidalis</i>	1 T	50-60' Ht.	2" Cal.	B&B	8"	14"	4	Yes	*	---	25	
MFM	Maple, Warmo Freeman	<i>Acer x freemanii 'Warmo'</i>	1 T	40-50' Ht.	2" Cal.	B&B	8"	14"	6	Yes	*	---	18	
SM	Maple, Sugar	<i>Acer saccharum</i>	1 T	60-75' Ht.	2" Cal.	B&B	8"	14"	4	Yes	*	---	30	
SH	Hickory, Shagbark	<i>Carya ovata</i>	1 T	60-80' Ht.	2" Cal.	B&B	8"	14"	6	Yes	*	---	62	
MG	Ginkgo, Magyar	<i>Ginkgo biloba 'Magyar'</i>	1 T	50' Ht.	2" Cal.	B&B	8"	14"	6	Yes	*	---	35	
SKH	Honeylocust, Skyline	<i>Gleditsia triacanthos f. inermis 'Skycole'</i>	1 T	35-45' Ht.	2" Cal.	B&B	8"	17"	6	Yes	*	---	3	
EKC	Coffeetree, Kentucky 'Espresso'	<i>Gymnocladus dioica 'Espresso'</i>	2 T	60-75' Ht.	2" Cal.	B&B	8"	14"	4	Yes	*	---	40	
ABM	Maple, Autumn Blaze	<i>Acer x freemanii 'Jeffersred'</i>	1 T	60-75' Ht.	2" Cal.	B&B	8"	14"	6	Yes	*	---	57	
EWO	Oak, Eastern White	<i>Quercus alba</i>	2 T	50-80' Ht.	2" Cal.	B&B	8"	14"	4	Yes	*	---	37	
EP	Planetree, Exclamation	<i>Platanus x acerifolia 'Morton Circle'</i>	1 T	40-50' Ht.	2" Cal.	B&B	8"	14"	6	Yes	*	---	17	
QA	Aspen, Quaking	<i>Populus tremuloides</i>	1 T	40-50' Ht.	2" Cal.	B&B	8"	14"	4	Yes	*	---	11	
BW	Walnut, Black	<i>Juglans nigra</i>	1 T	75-100' Ht.	2" Cal.	B&B	8"	14"	4	Yes	*	---	32	
RM	Maple, Redpointe	<i>Acer rubrum 'Frank Jr.'</i>	1 T	40-50' Ht.	2" Cal.	B&B	8"	14"	6	Yes	*	---	30	
SRO	Oak, Swamp x Bur	<i>Quercus x schuettei</i>	1 T	50-70' Ht.	2" Cal.	B&B	8"	14"	4	Yes	*	---	41	
ORNAMENTAL TREES														
SMA	Ash, Showy Mountain	<i>Sorbus decora</i>	2 T	20-25' Ht.	6" Ht.	B&B	8"	14"	4	Yes	*	---	17	
TCH	Hawthorn, Thornless Cockspur	<i>Crataegus crus-galli var. inermis</i>	3 T	20-30' Ht.	6" Ht.	B&B	8"	14"	4	Yes	*	---	78	
WB	Birch, Whitespire	<i>Betula populifolia 'Whitespire'</i>	1 T	20-40' Ht.	6" Ht.	B&B	8"	14"	4	Yes	*	---	61	
ITL	Lilac, Japanese Tree	<i>Syringa reticulata 'Ivory Silk'</i>	3 T	25' Ht.	2" Cal.	B&B	8"	14"	4	Yes	*	---	33	
CTL	Lilac, Chinese Tree	<i>Syringa reticulata subsp. pekinensis</i>	3 T	15-20' Ht.	2" Cal.	B&B	8"	14"	4	Yes	*	---	19	
RC	Crabapple, Redbud	<i>Malus x zumi calocarpa</i>	3 T	12-20' Ht.	6" Ht.	B&B	8"	14"	4	Yes	*	---	33	
EVERGREEN TREES														
API	Pine, Austrian	<i>Pinus nigra</i>	4 E	50-60' Ht.	6" Ht.	B&B	8"	13"	4	No	*	---	142	
API-X	Pine, Austrian	<i>Pinus nigra</i>	4 E	50-60' Ht.	8" Ht.	B&B	8"	16"	4	No	*	---	9	
ERC	Cedar, Eastern Red	<i>Juniperus virginiana</i>	4 E	30-40' Ht.	6" Ht.	B&B	8"	13"	5	No	*	---	138	
ERC-X	Cedar, Eastern Red	<i>Juniperus virginiana</i>	4 E	30-40' Ht.	8" Ht.	B&B	8"	16"	5	No	*	---	27	
SBB	Baldypress, Shawnee Brave	<i>Taxodium distichum 'Shawnee Brave'</i>	1 T	50' Ht.	2" Cal.	B&B	8"	14"	6	Yes	*	---	27	
CBS	Spruce, Colorado Blue	<i>Picea pungens 'Glauca'</i>	4 E	30-50' Ht.	6" Ht.	B&B	8"	13"	5	No	*	---	107	
CBS-X	Spruce, Colorado Blue	<i>Picea pungens 'Glauca'</i>	4 E	30-50' Ht.	8" Ht.	B&B	8"	16"	5	No	*	---	20	
SHRUBS														
OCJ	Juniper, Oldfield Common	<i>Juniperus communis var. depressa</i>	3 C	4-6' Ht.	3" Ht./ #5	CONT	36"	15"	3	No	*	E,J,R	139	
ABC	Currant, American Black	<i>Ribes americanum</i>	2 S	3-5' Ht.	3" Ht./ #5	CONT	36"	15"	3	No	*	A,D	168	
AP	Plum, American	<i>Prunus americana</i>	3 S	10-15' Ht.	3" Ht./ #5	CONT	36"	15"	3	No	*	I,L,M	164	
BMV	Viburnum, Blue Muffin Arrowwood	<i>Viburnum dentatum 'Christom'</i>	3 S	3-5' Ht.	3" Ht./ #5	CONT	36"	15"	3	No	*	K,O	134	
BRC	Chokeberry, Brilliant Red	<i>Aronia arbutifolia 'Brilliantissima'</i>	3 S	6-8' Ht.	3" Ht./ #5	CONT	36"	15"	3	No	*	G,H,P	287	
CN	Ninebark, Common	<i>Physocarpus opulifolius</i>	2 S	8-10' Ht.	3" Ht./ #5	CONT	36"	15"	3	No	*	Q	107	
WS	Snowberry, White	<i>Symphoricarpos albus</i>	3 S	3-6' Ht.	3" Ht./ #5	CONT	36"	15"	3	No	*	N,C	147	
SSU	Sumac, Smooth	<i>Rhus glabra</i>	3 S	9-15' Ht.	3" Ht./ #5	CONT	36"	15"	3	No	*	F	254	
SS	Sumac, Staghorn	<i>Rhus typhina</i>	3 S	10-15' Ht.	3" Ht./ #5	CONT	36"	15"	3	No	*	B	84	

* BARK MULCH RING AT BASE OF PLANT MATERIAL. SEE PLANTING DETAILS.

LEGEND
B&B BALLED AND BURLAPPED
CONT. CONTAINER GROWN
HT. HEIGHT
Col. CALIPER
SEV. SPECIAL PROVISIONS

PROJECT NO: 1003-10-80 HWY: IH 39 COUNTY: ROCK
SITE DT: IH 43 PLANT SCHEDULE
PLOT DATE: 6/14/2019 9:33 AM PLOT BY: KOSTAMO, USA PLOT NAME: #559
LAYOUT NAME - ###

Addendum No. 01
 ID 1003-10-80
 Revised Sheet 593
 June 25, 2019

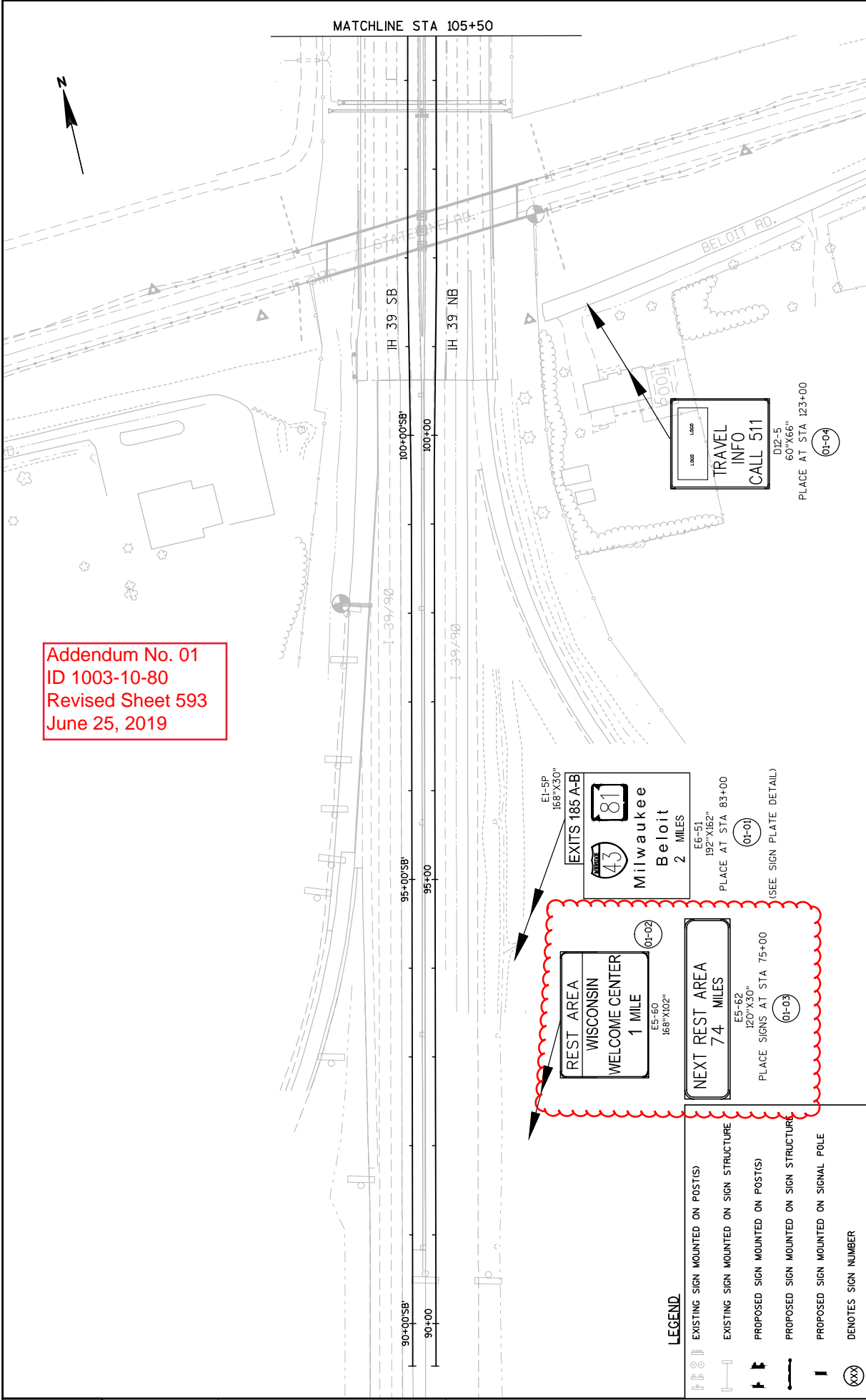

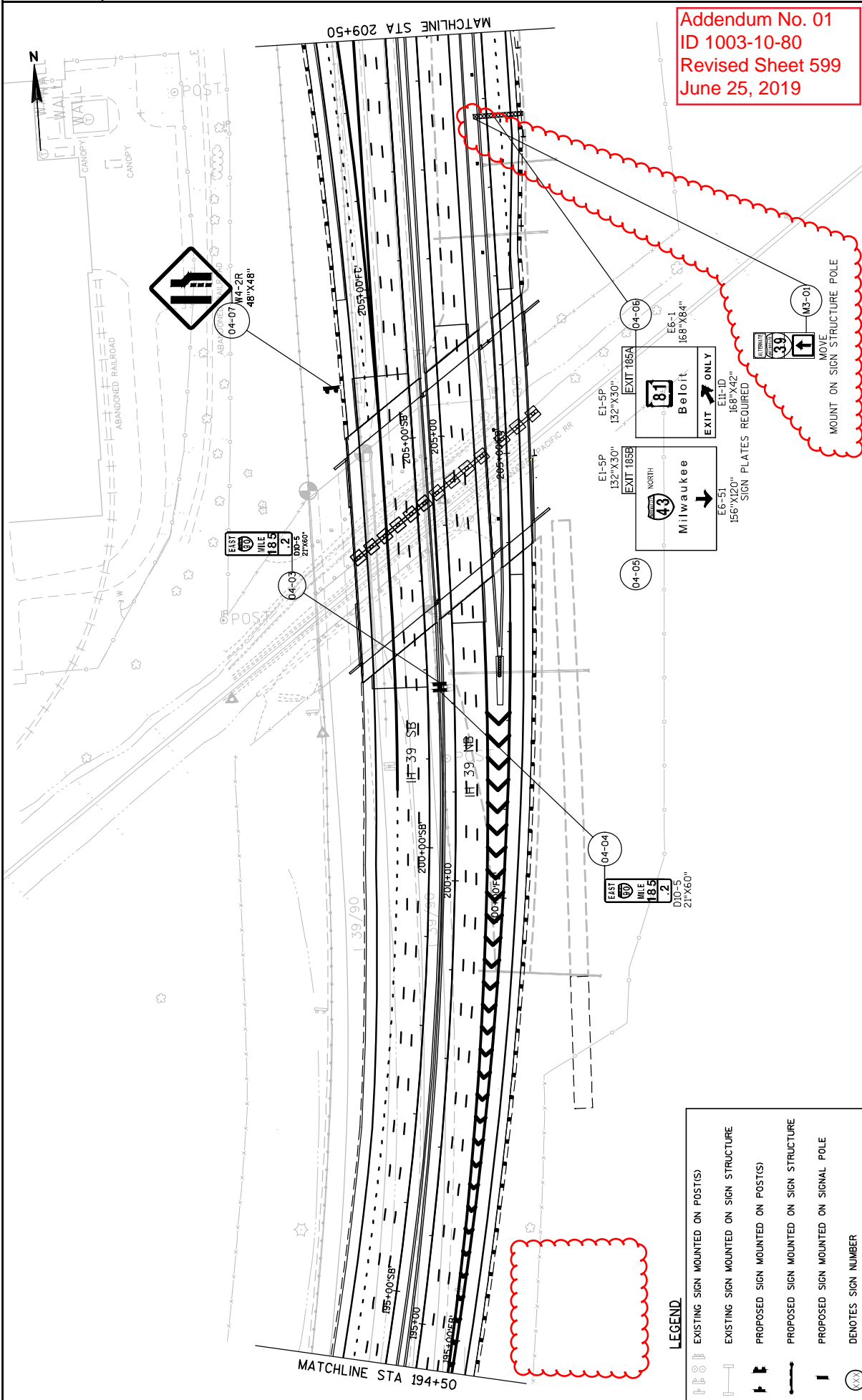

Addendum No. 01
 ID 1003-10-80
 Revised Sheet 599
 June 25, 2019

LEGEND

- EXISTING SIGN MOUNTED ON POST(S)
- EXISTING SIGN MOUNTED ON SIGN STRUCTURE
- PROPOSED SIGN MOUNTED ON POST(S)
- PROPOSED SIGN MOUNTED ON SIGN STRUCTURE
- PROPOSED SIGN MOUNTED ON SIGNAL POLE
- DENOTES SIGN NUMBER

PROJECT NO: 1003-10-80	HWY: IH 39	COUNTY: ROCK	PERMANENT SIGNING - IH 39	SHEET 599
FILE NAME : L:\WORK\PROJECTS\60242867\000_CAD\001_DRAWINGS\2014\1003-10-80_IH-43_INTERCHANGE\100x - CO SUBMITTAL\023204-PS.DWG PLOT DATE : 6/4/2019 8:34 AM PLOT BY : OLSON, JOSHUA PLOT SCALE : 1" = 100' .XREF				
LAYOUT NAME - 023204-PS - 04 WISDOT/CADD SHEET 42				

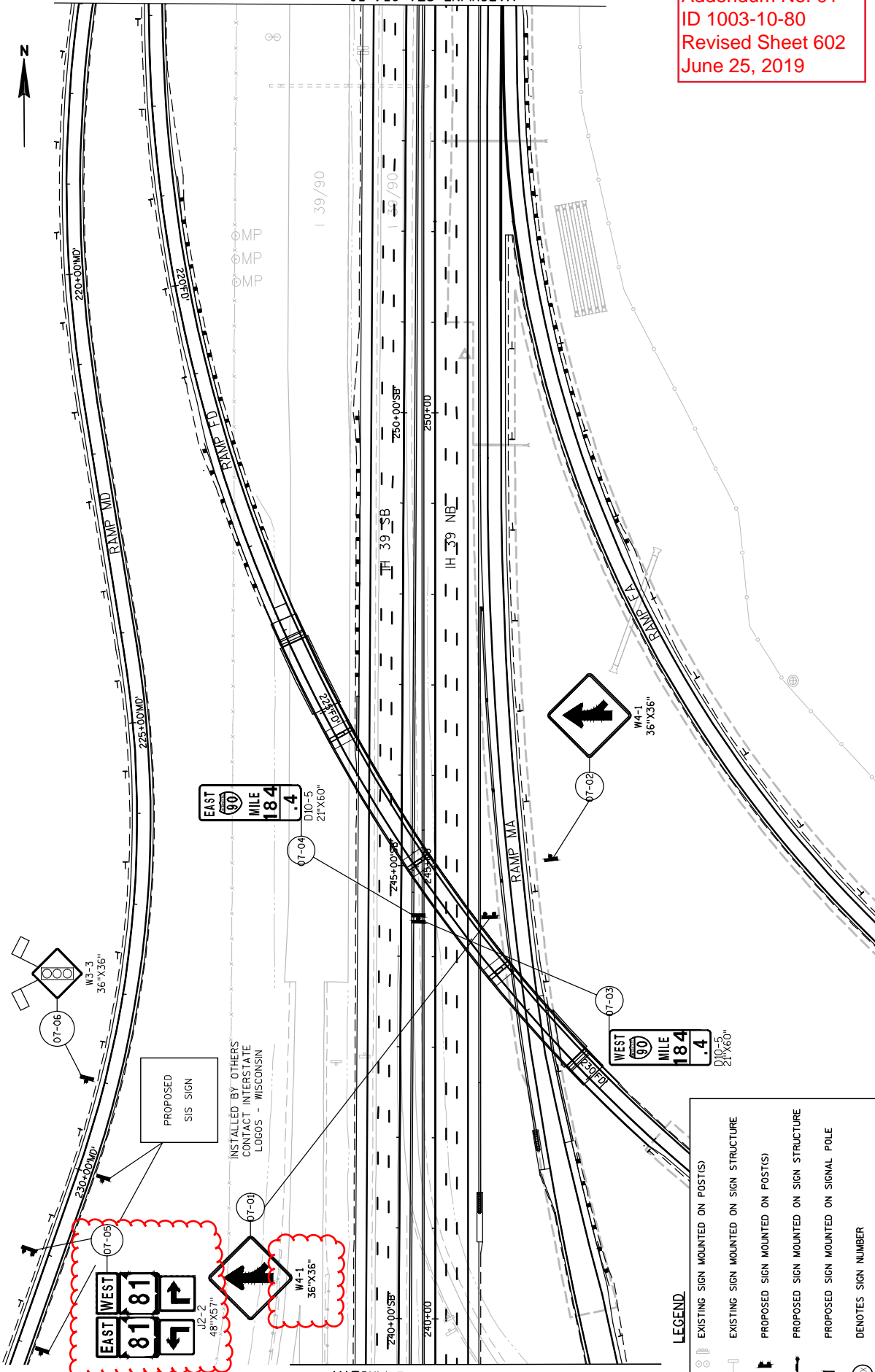

Addendum No. 01
 ID 1003-10-80
 Revised Sheet 602
 June 25, 2019

MATCHLINE STA 239+50

MATCHLINE STA 254+50

- LEGEND**
- EXISTING SIGN MOUNTED ON POST(S)
 - EXISTING SIGN MOUNTED ON SIGN STRUCTURE
 - PROPOSED SIGN MOUNTED ON POST(S)
 - PROPOSED SIGN MOUNTED ON SIGN STRUCTURE
 - PROPOSED SIGN MOUNTED ON SIGNAL POLE
 - DENOTES SIGN NUMBER

PROJECT NO: 1003-10-80

HWY: IH 39

COUNTY: ROCK

PERMANENT SIGNING - IH 39

SHEET 602

E

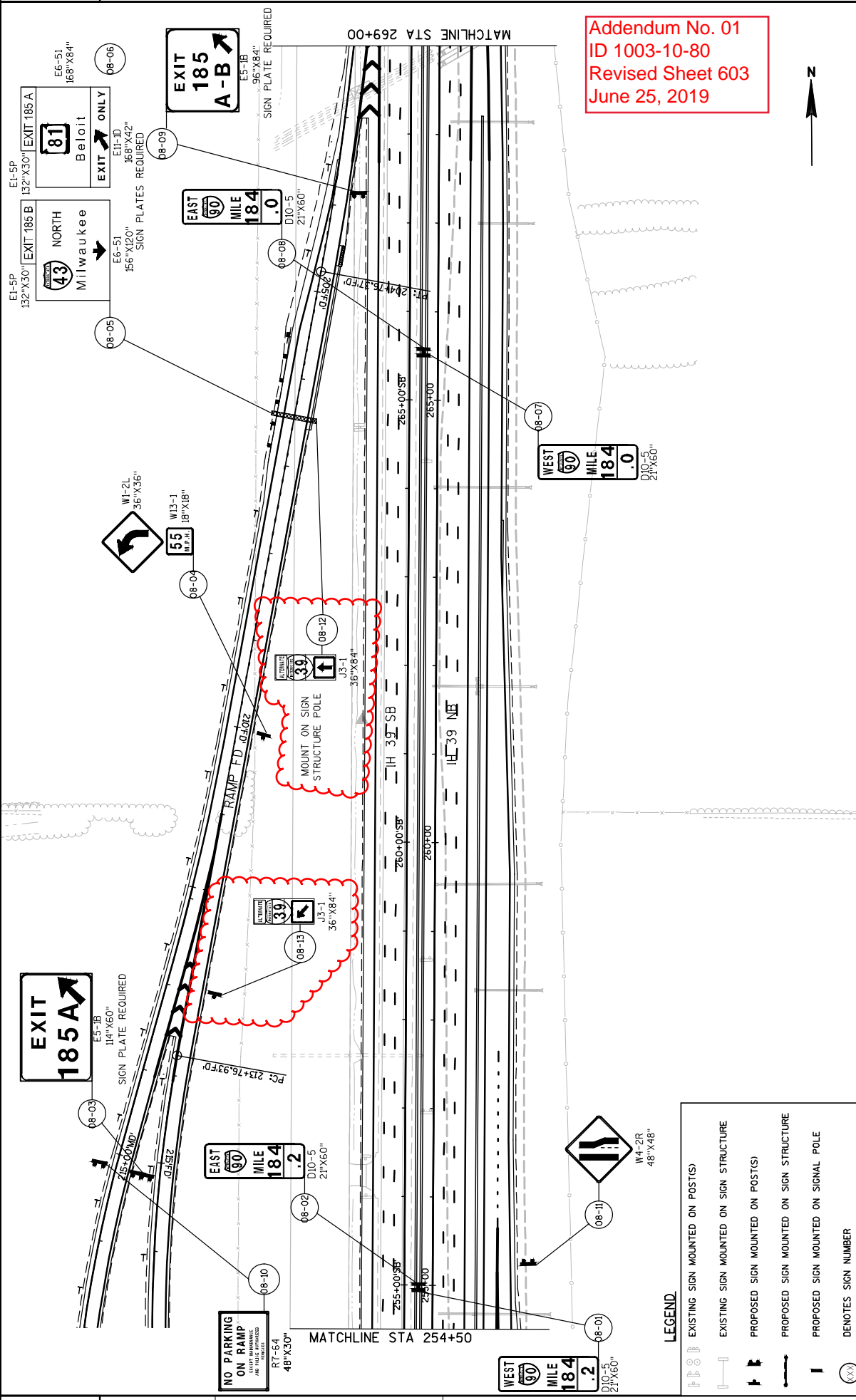

Addendum No. 01
 ID 1003-10-80
 Revised Sheet 603
 June 25, 2019

LEGEND

- EXISTING SIGN MOUNTED ON POST(S)
- EXISTING SIGN MOUNTED ON SIGN STRUCTURE
- PROPOSED SIGN MOUNTED ON POST(S)
- PROPOSED SIGN MOUNTED ON SIGN STRUCTURE
- PROPOSED SIGN MOUNTED ON SIGNAL POLE
- DENOTES SIGN NUMBER

PROJECT NO: 1003-10-80	HWY: IH 39	COUNTY: ROCK	PERMANENT SIGNING - IH 39	SHEET 603	E
FILE NAME : L:\WORK\PROJECTS\60242867\000_CAD\001_DRAWINGS\2014\1003-10-80_IH-43_INTERCHANGE\100X - 00 SUBMITTAL\023204-PS.DWG PLOT DATE : 6/4/2019 8:35 AM PLOT BY : OLSON, JOSHUA PLOT NAME : PERMANENT SIGNING - IH 39 PLOT SCALE : 1" = 100' -XREF WISDOT/CADD SHEET 42					

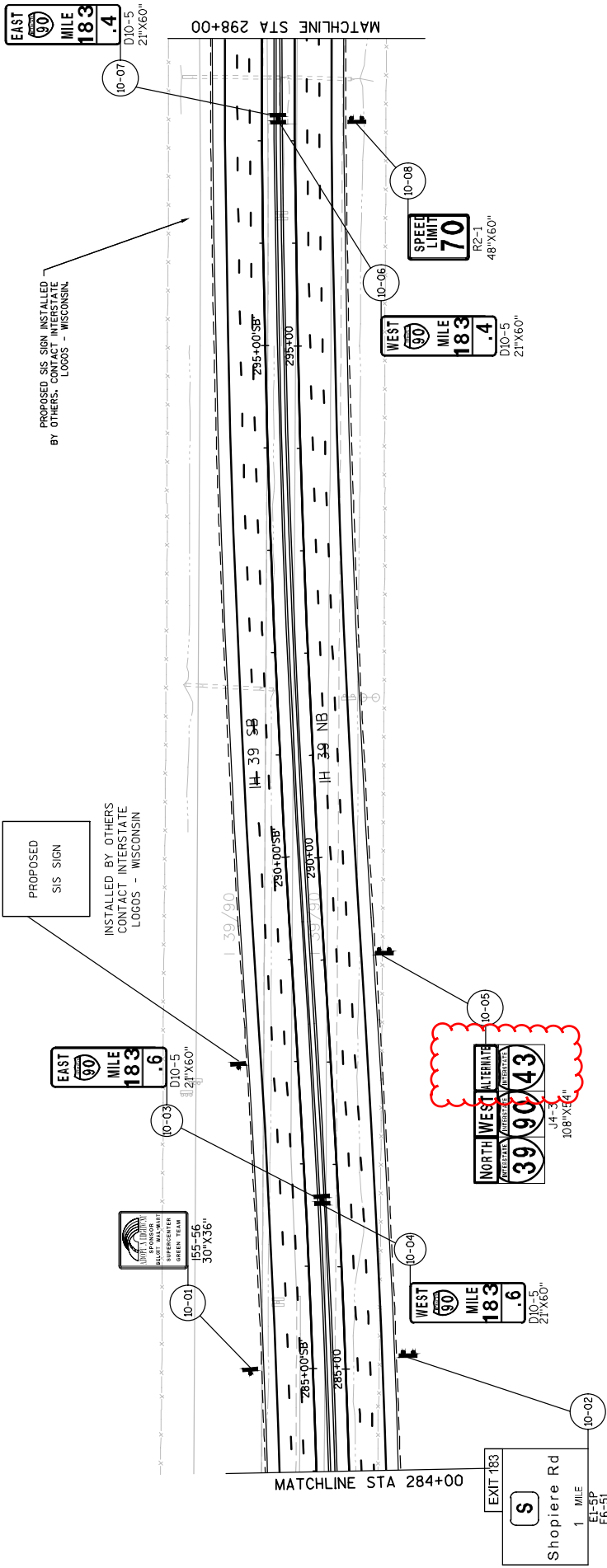

PROPOSED SIS SIGN INSTALLED BY OTHERS. CONTACT INTERSTATE LOGOS - WISCONSIN

PROPOSED SIS SIGN INSTALLED BY OTHERS. CONTACT INTERSTATE LOGOS - WISCONSIN

Addendum No. 01
ID 1003-10-80
Revised Sheet 605
June 25, 2019

LEGEND

- EXISTING SIGN MOUNTED ON POST(S)
- EXISTING SIGN MOUNTED ON SIGN STRUCTURE
- PROPOSED SIGN MOUNTED ON POST(S)
- PROPOSED SIGN MOUNTED ON SIGN STRUCTURE
- PROPOSED SIGN MOUNTED ON SIGNAL POLE
- DENOTES SIGN NUMBER

Addendum No. 01
 ID 1003-10-80
 Revised Sheet 609
 June 25, 2019

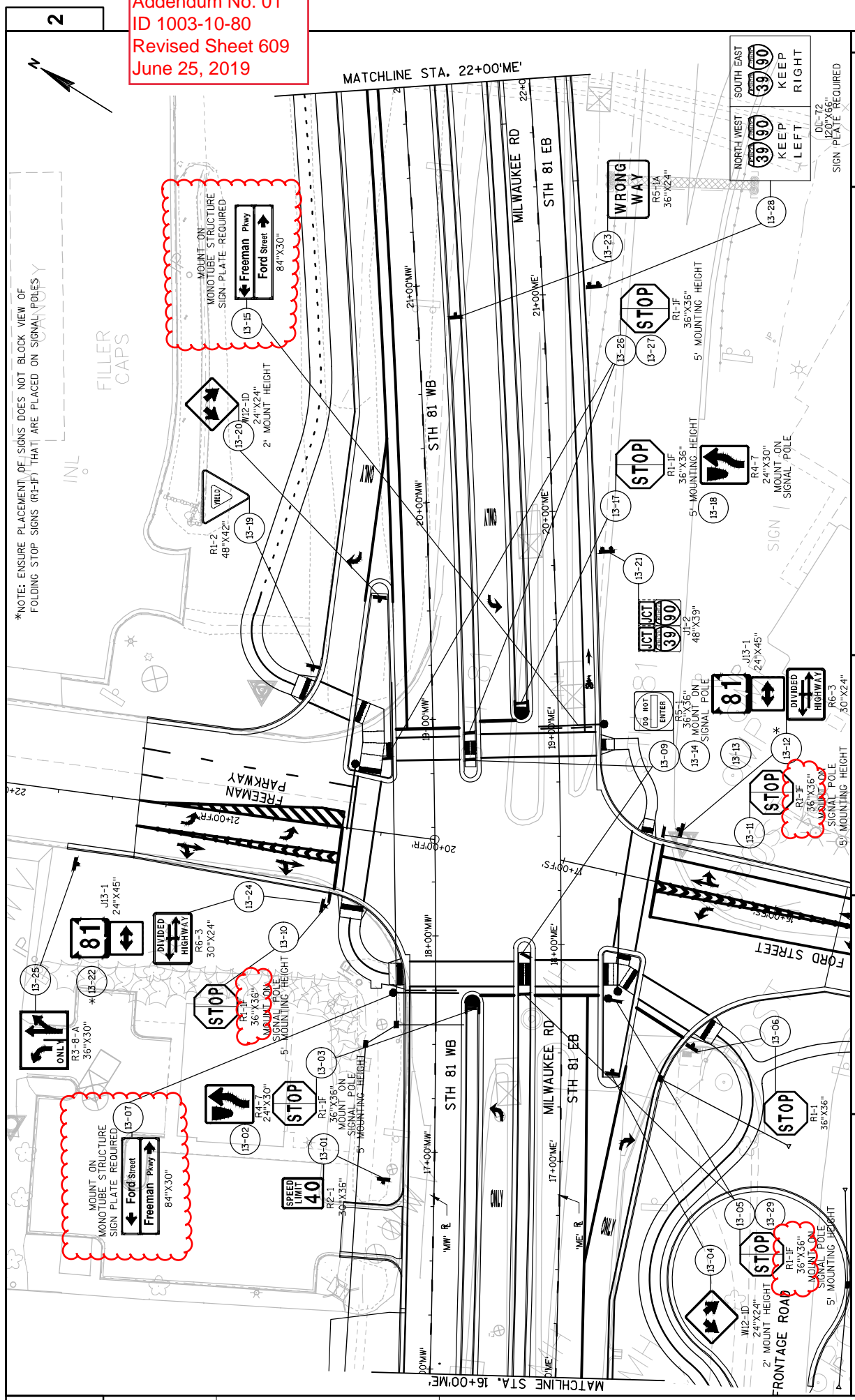

*NOTE: ENSURE PLACEMENT OF SIGNS DOES NOT BLOCK VIEW OF FOLDING STOP SIGNS (R1-F) THAT ARE PLACED ON SIGNAL POLES

FILLER CAPS

INL

2

2

PROJECT NO: 1003-10-80	COUNTY: ROCK	PERMANENT SIGNING - STH 81	SHEET 609	E
HWY: IH 39				
PLANT DATE: 6/14/2019 9:50 AM	PLANT NAME: OLSON, JOSHUA	PLANT SCALE: 1:1 IN:40 FT		
FILE NAME: L:\WORK\PROJECTS\60242687\000_CAD\001_DRAWINGS\2014\1003-10-80_IH-43_INTERCHANGE\ADDENDUM\1\023205-PS.DWG	LAYOUT NAME: 023205-PS - 02			

Addendum No. 01
 ID 1003-10-80
 Revised Sheet 611
 June 25, 2019

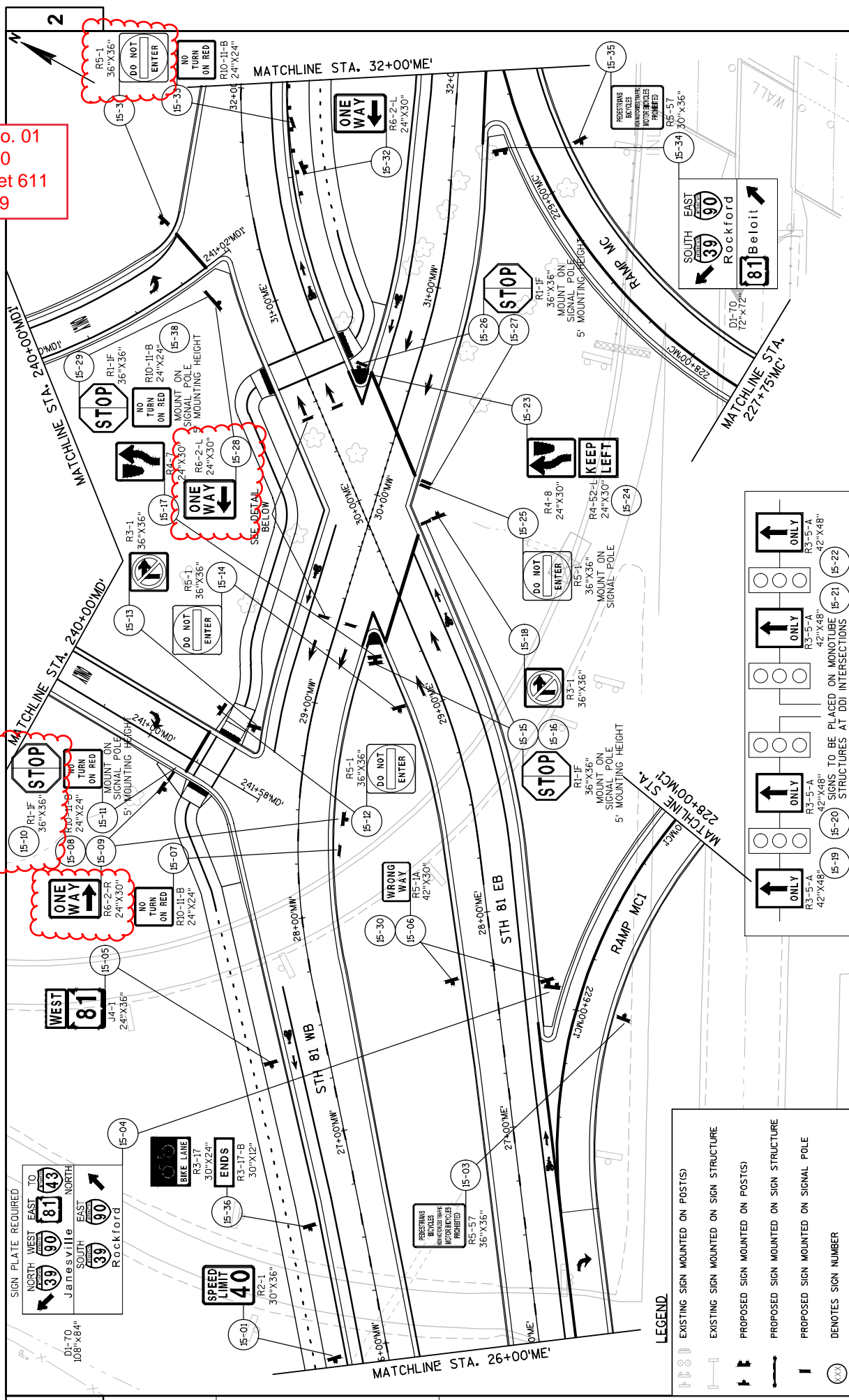

LEGEND

- EXISTING SIGN MOUNTED ON POST(S)
- EXISTING SIGN MOUNTED ON SIGN STRUCTURE
- PROPOSED SIGN MOUNTED ON POST(S)
- PROPOSED SIGN MOUNTED ON SIGN STRUCTURE
- PROPOSED SIGN MOUNTED ON SIGNAL POLE
- DENOTES SIGN NUMBER

PROJECT NO: 1003-10-80
 COUNTY: ROCK
 HWY: IH 39
 PERMANENT SIGNING - STH 81
 SHEET 611

FILE NAME : L:\WORK\PROJECTS\60242667\000_CAD\001_DRAWINGS\2014\1003-10-80_IH-43_INTERCHANGE\ADDENDUM 1\022605-PS - 04
 LAYOUT NAME - 022605-PS - 04
 PLOT DATE : 6/14/2019 9:50 AM
 PLOT BY : OLSON, JOSHUA
 PLOT SCALE : 1:1 IN:40 FT
 WISDOT/CADD SHEET 42

Addendum No. 01
 ID 1003-10-80
 Revised Sheet 613
 June 25, 2019

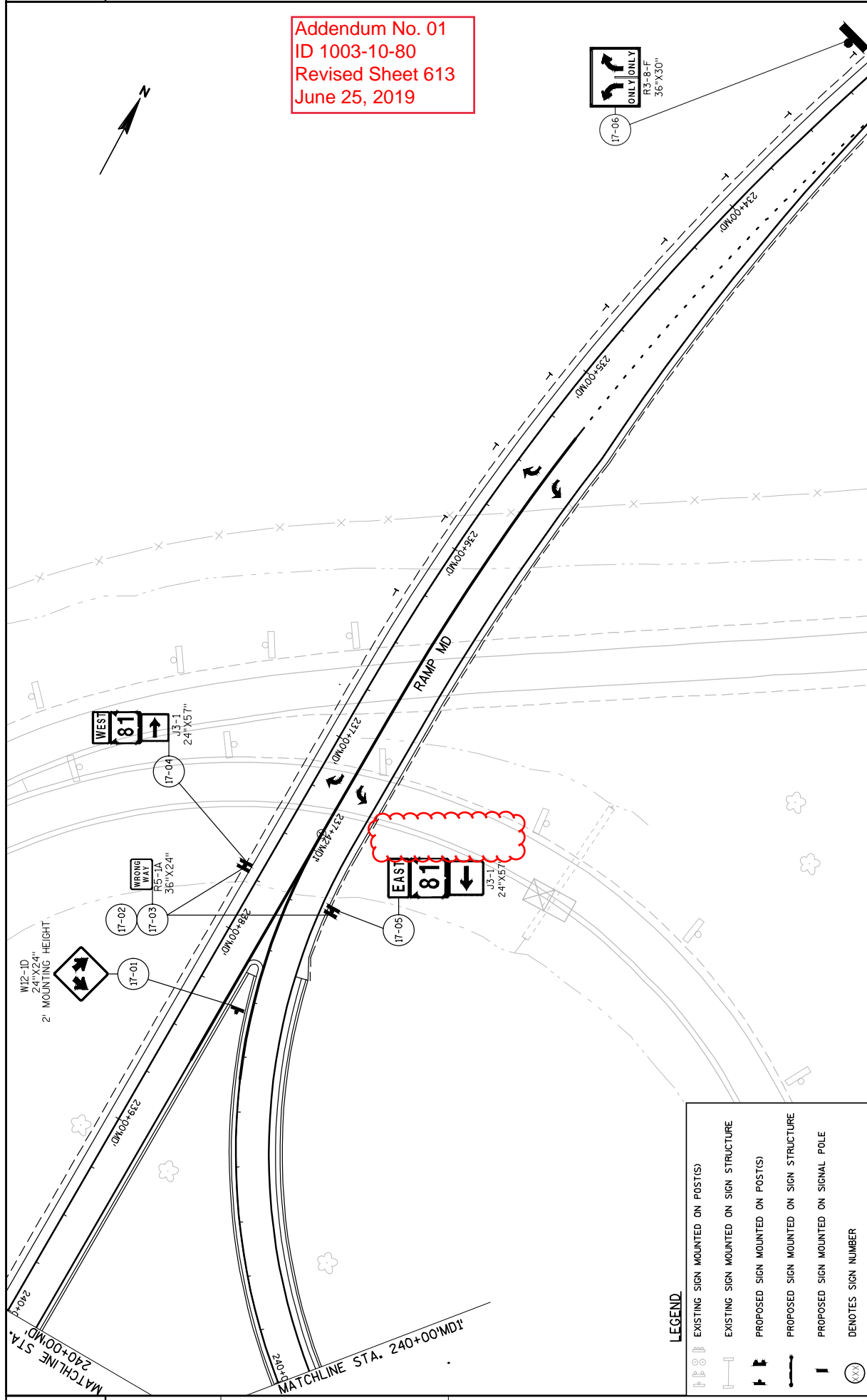
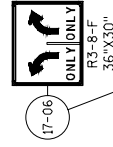

LEGEND

	EXISTING SIGN MOUNTED ON POST(S)
	EXISTING SIGN MOUNTED ON SIGN STRUCTURE
	PROPOSED SIGN MOUNTED ON POST(S)
	PROPOSED SIGN MOUNTED ON SIGN STRUCTURE
	PROPOSED SIGN MOUNTED ON SIGNAL POLE
	DENOTES SIGN NUMBER

Addendum No. 01
 ID 1003-10-80
 Revised Sheet 617
 June 25, 2019

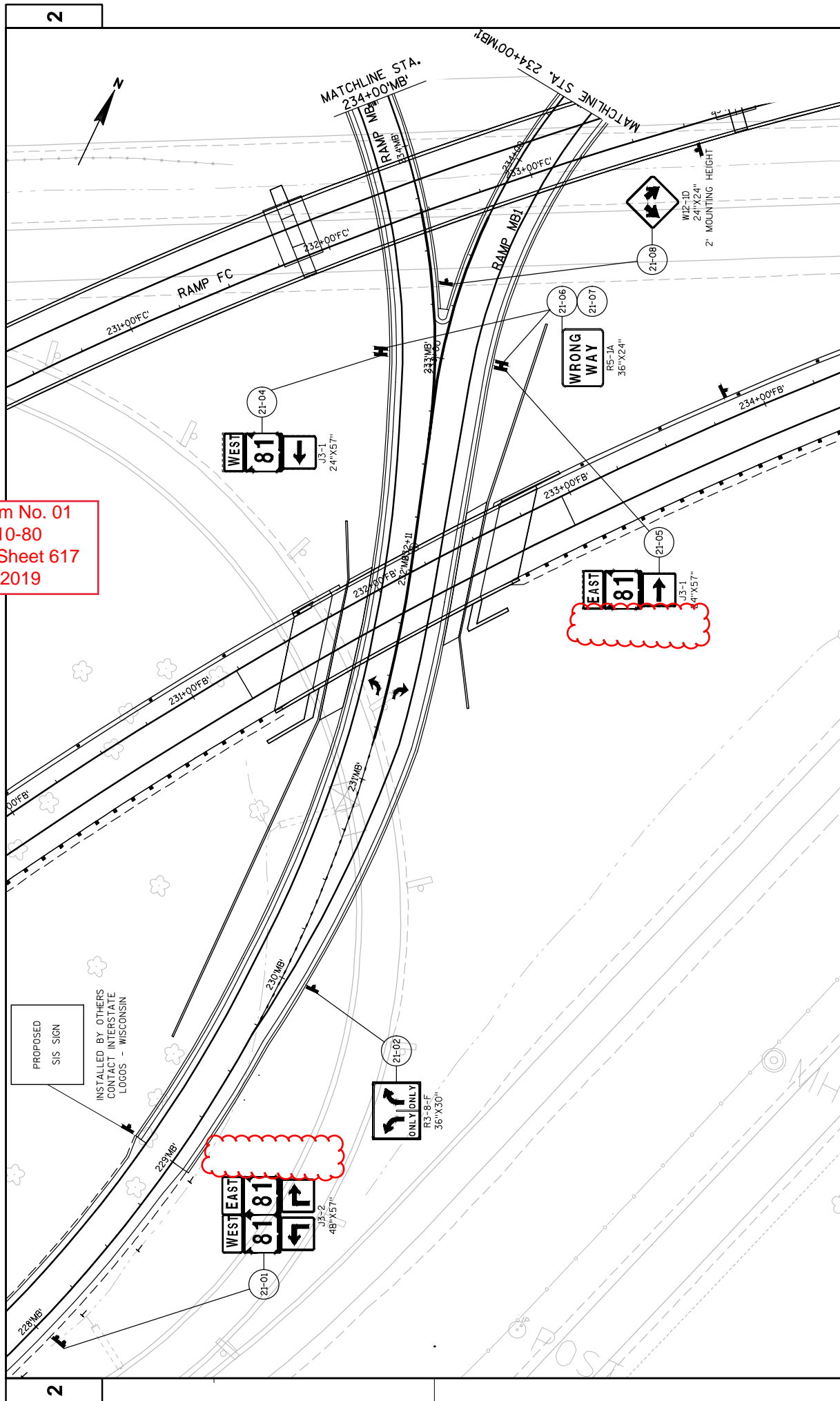



Addendum No. 01
ID 1003-10-80
Revised Sheet 618
June 25, 2019

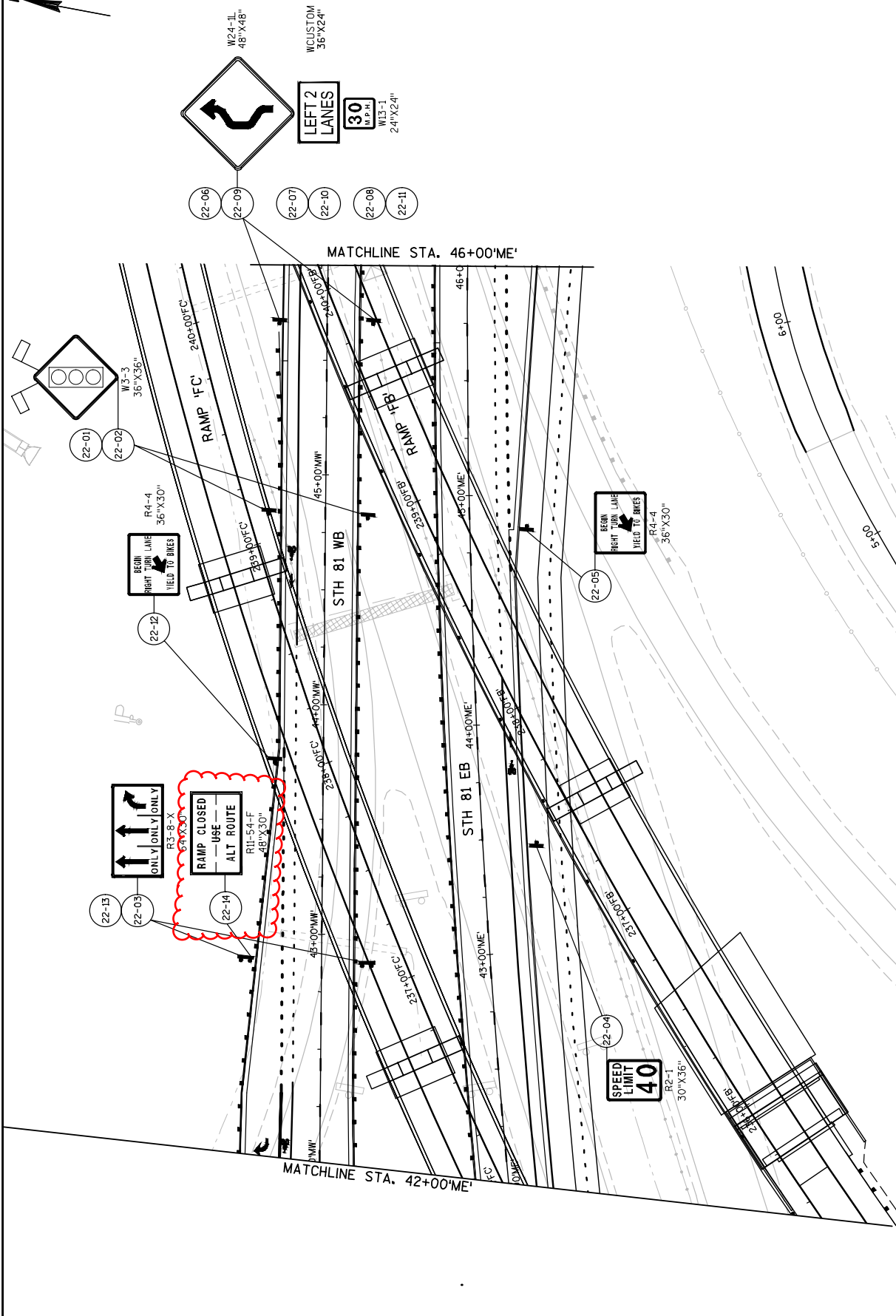

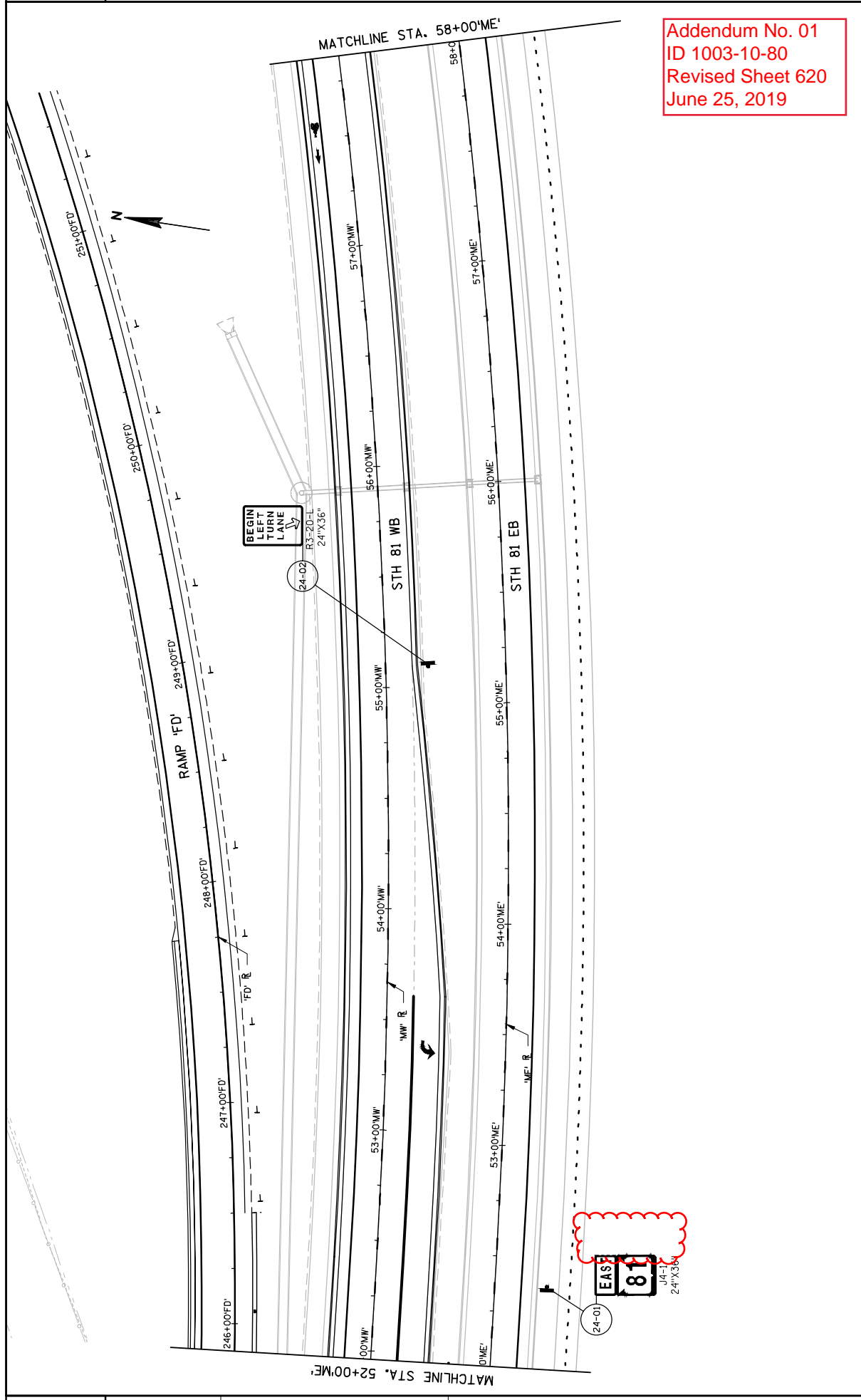

PROJECT NO: 1003-10-80	HWY: IH 39	COUNTY: ROCK	PERMANENT SIGNING - STH 81	SHEET 620	E
FILE NAME : L:\WORK\PROJECTS\60242867\000\CAD\001\DRAWINGS\2014\1003-10-80_IH-39_INTERCHANGE\ADDENDUM 1\022205-PS.DWG					
PLOT DATE : 6/24/2019 9:54 AM					
PLOT BY : OLSON, JOSHUA					
PLOT NAME :					
PLOT SCALE : 1"=40 FT					
WISDOT/CADD SHEET 42					

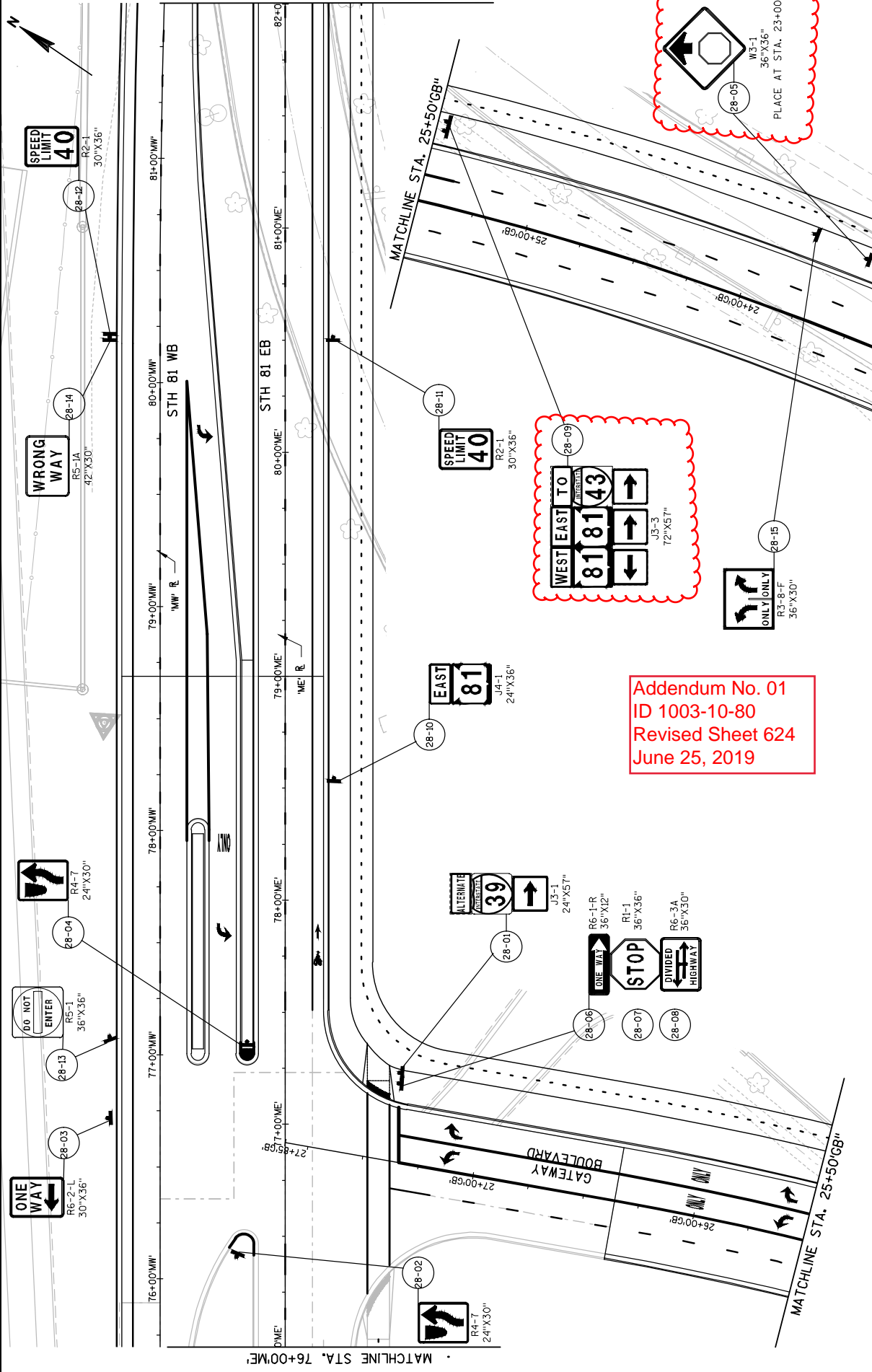



Addendum No. 01
ID 1003-10-80
Revised Sheet 625
June 25, 2019

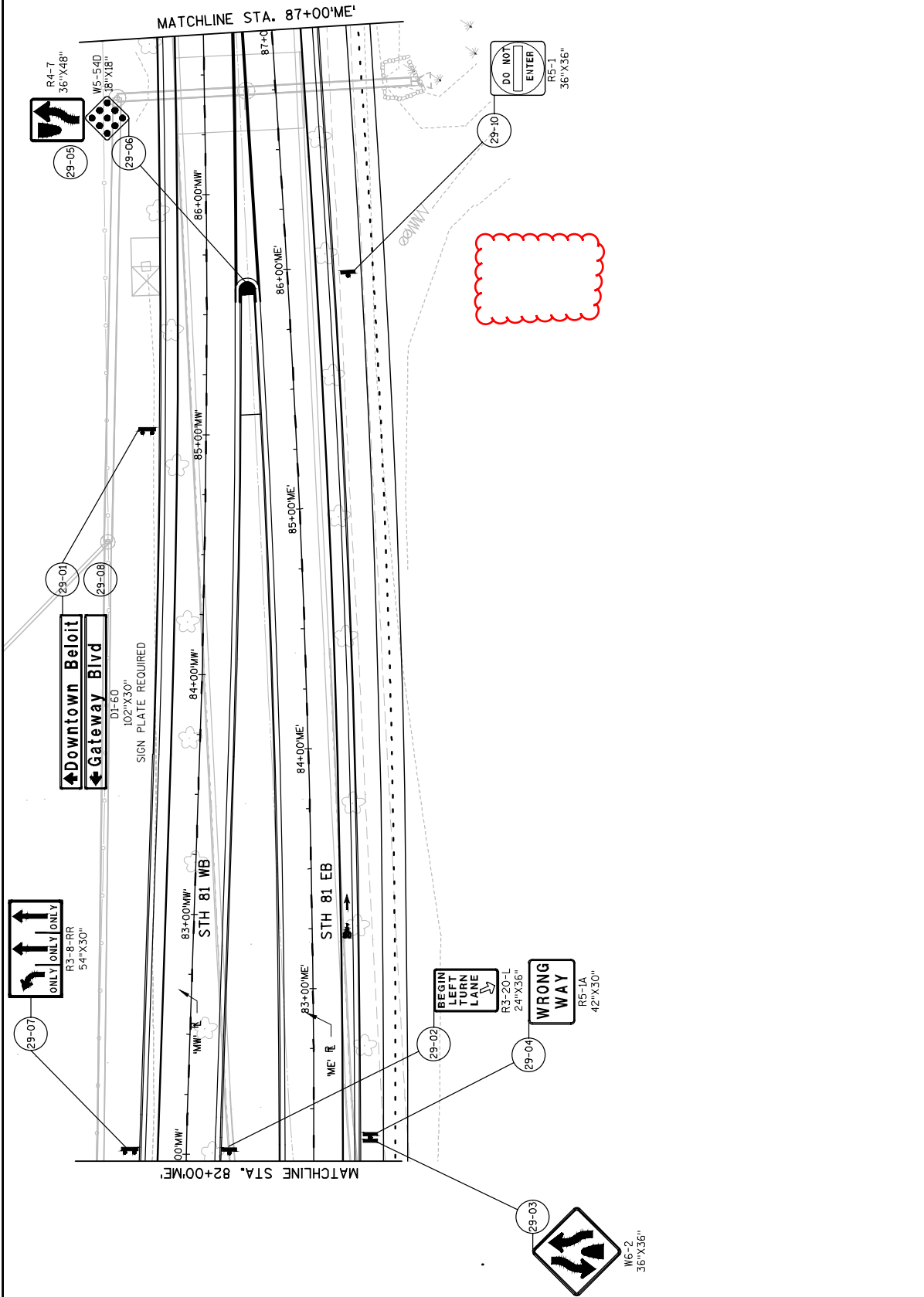

PROJECT NO: 1003-10-80	HWY: IH 39	COUNTY: ROCK	PERMANENT SIGNING - STH 81	SHEET 625	E
FILE NAME : L:\WORK\PROJECTS\60242867\000\CAD\001_DRAWINGS\2014\1003-10-80_IH-43_INTERCHANGE\ADDENDUM 1\023205-PS.DWG			PLOT BY : OLSON, JOSHUA		WISDOT/CADD SHEET 42
LAYOUT NAME - 023205-PS - 18			PLOT DATE : 6/14/2019 9:56 AM		
			PLOT SCALE : 1:1 IN:10 FT		

MATCHLINE STA. 92+00'ME'

MATCHLINE STA. 87+00'ME'

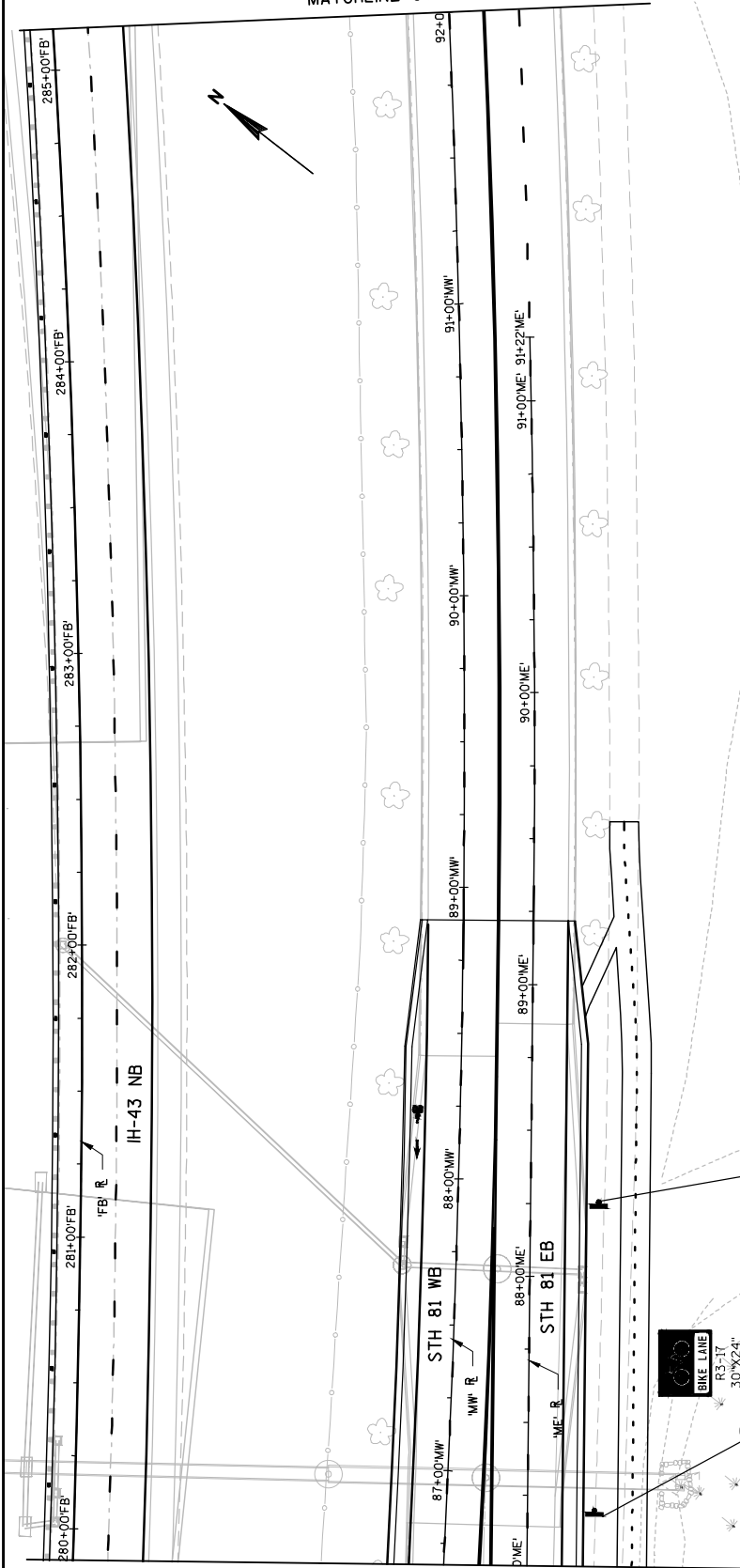

Addendum No. 01
 ID 1003-10-80
 Revised Sheet 626
 June 25, 2019

PROJECT NO: 1003-10-80	HWY: IH 39	COUNTY: ROCK	PERMANENT SIGNING - STH 81	SHEET 626	E
FILE NAME : L:\WORK\PROJECTS\60242867\000\CAD\001_DRAWINGS\2014\1003-10-80_IH-43_INTERCHANGE\ADDENDUM 1\022205-FS.DWG			PLOT DATE : 6/14/2019 9:57 AM		PLOT SCALE : 1"=40 FT
LAYOUT NAME : 022205-FS - 19			PLOT BY : OLSON, JOSHUA		WISDOT/CADD SHEET 42

Addendum No. 01
ID 1003-10-80
Revised Sheet 630
June 25, 2019

Gateway Blvd
UNCOVER SIGNS

E5-IP
EXIT 2

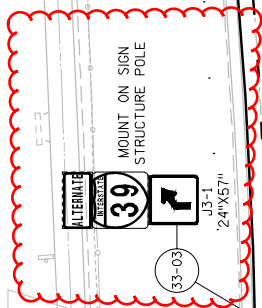
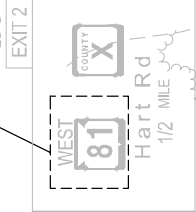

LEGEND

- EXISTING SIGN MOUNTED ON POST(S)
- EXISTING SIGN MOUNTED ON SIGN STRUCTURE
- PROPOSED SIGN MOUNTED ON POST(S)
- PROPOSED SIGN MOUNTED ON SIGN STRUCTURE
- PROPOSED SIGN MOUNTED ON SIGNAL POLE
- DENOTES SIGN NUMBER



MATCHLINE STA. 261+00'FC'

MATCHLINE STA. 275+00'FC'

IH-43 WB-270+00'FC

IH-43 EB-270+00'FB

STH 81 WB

STH 81 EB

PROJECT NO: 1003-10-80

HWY: IH 39

COUNTY: ROCK

PERMANENT SIGNING - IH 43

SHEET 630

Addendum No. 01
ID 1003-10-80
Revised Sheet 631
June 25, 2019

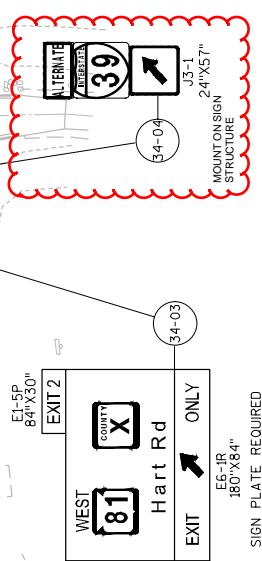
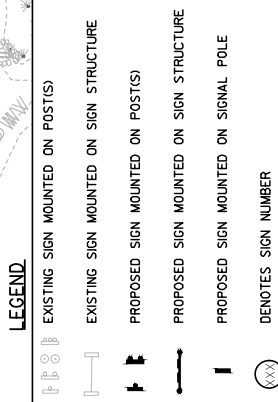
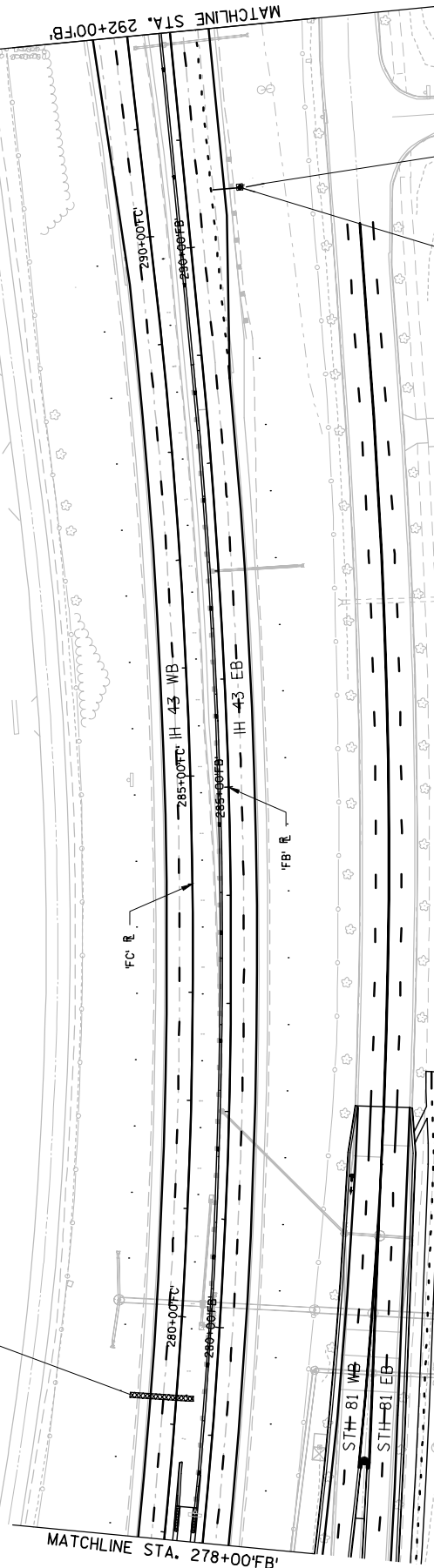
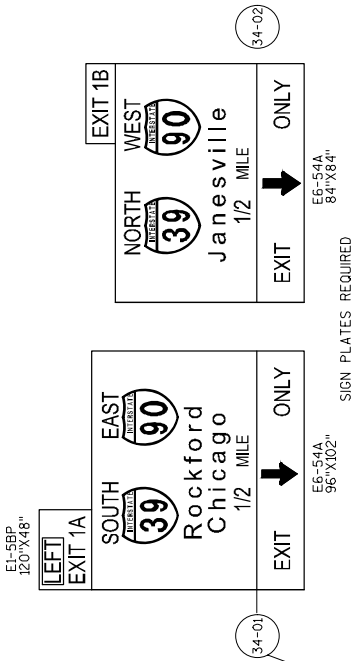

PROJECT NO: 1003-10-80	HWY: IH 39	COUNTY: ROCK	PERMANENT SIGNING - IH 43	SHEET 631
FILE NAME : L:\WORK\PROJECTS\6024287\000_CAD\001_DRAWINGS\2014\1003-10-80_IH-43_INTERCHANGE\ADDENDUM 1\023206-FS.DWG				
PLOT DATE : 6/27/2019 9:42 AM				
PLOT BY : OLSON, JOSHUA				
PLOT SCALE : 1" = 100' .XREF				
WISDOT/CADD SHEET 42				

Addendum No. 01
ID 1003-10-80
Revised Sheet 632
June 25, 2019

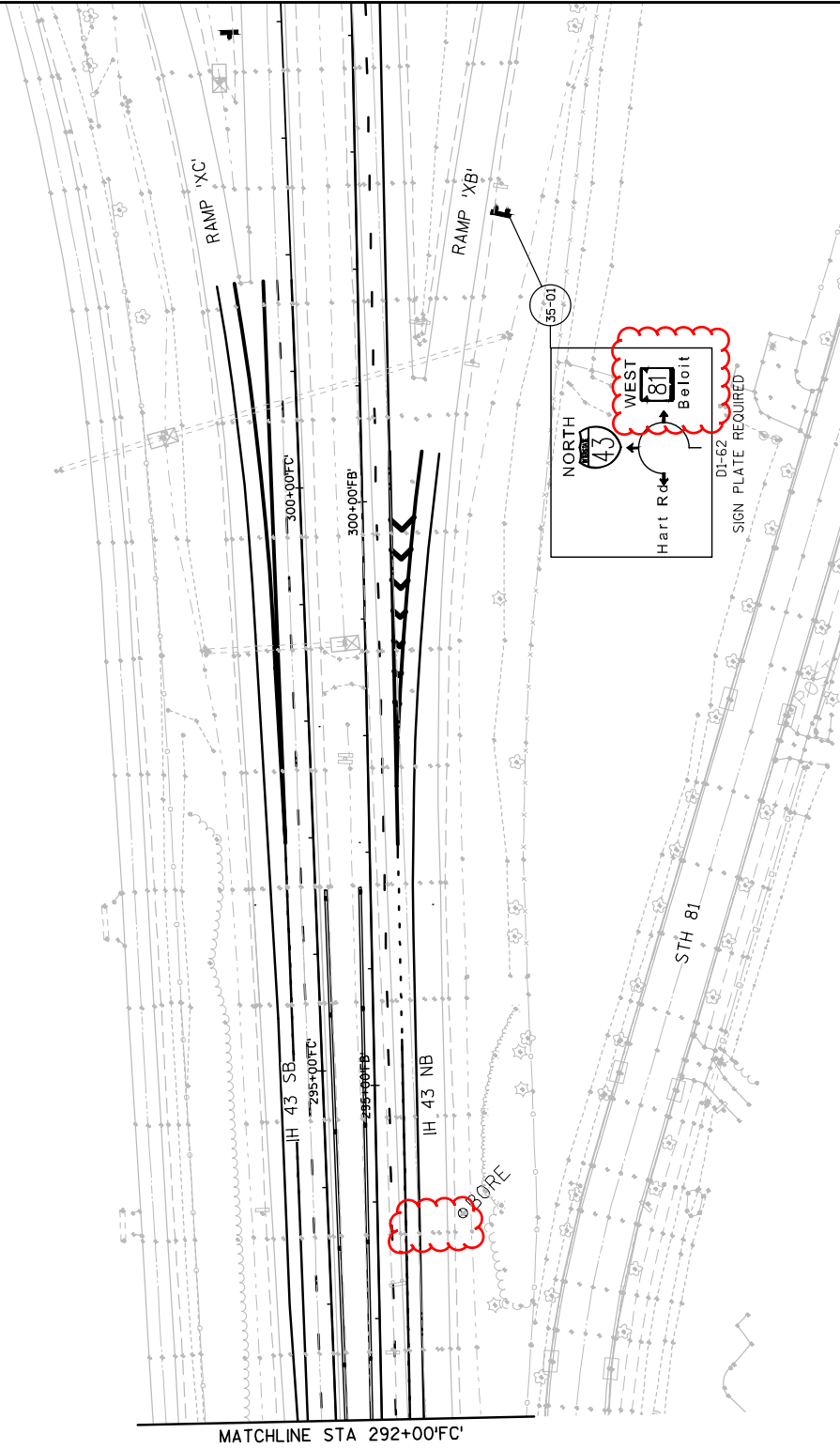
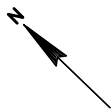

LEGEND

- EXISTING SIGN MOUNTED ON POST(S)
- EXISTING SIGN MOUNTED ON SIGN STRUCTURE
- PROPOSED SIGN MOUNTED ON POST(S)
- PROPOSED SIGN MOUNTED ON SIGN STRUCTURE
- PROPOSED SIGN MOUNTED ON SIGNAL POLE
- DENOTES SIGN NUMBER

PROJECT NO: 1003-10-80

HWY: IH 43

COUNTY: ROCK

PERMANENT SIGNING - IH 43

SHEET 632

E

Addendum No. 01
 ID 1003-10-80
 Revised Sheet 633
 June 25, 2019

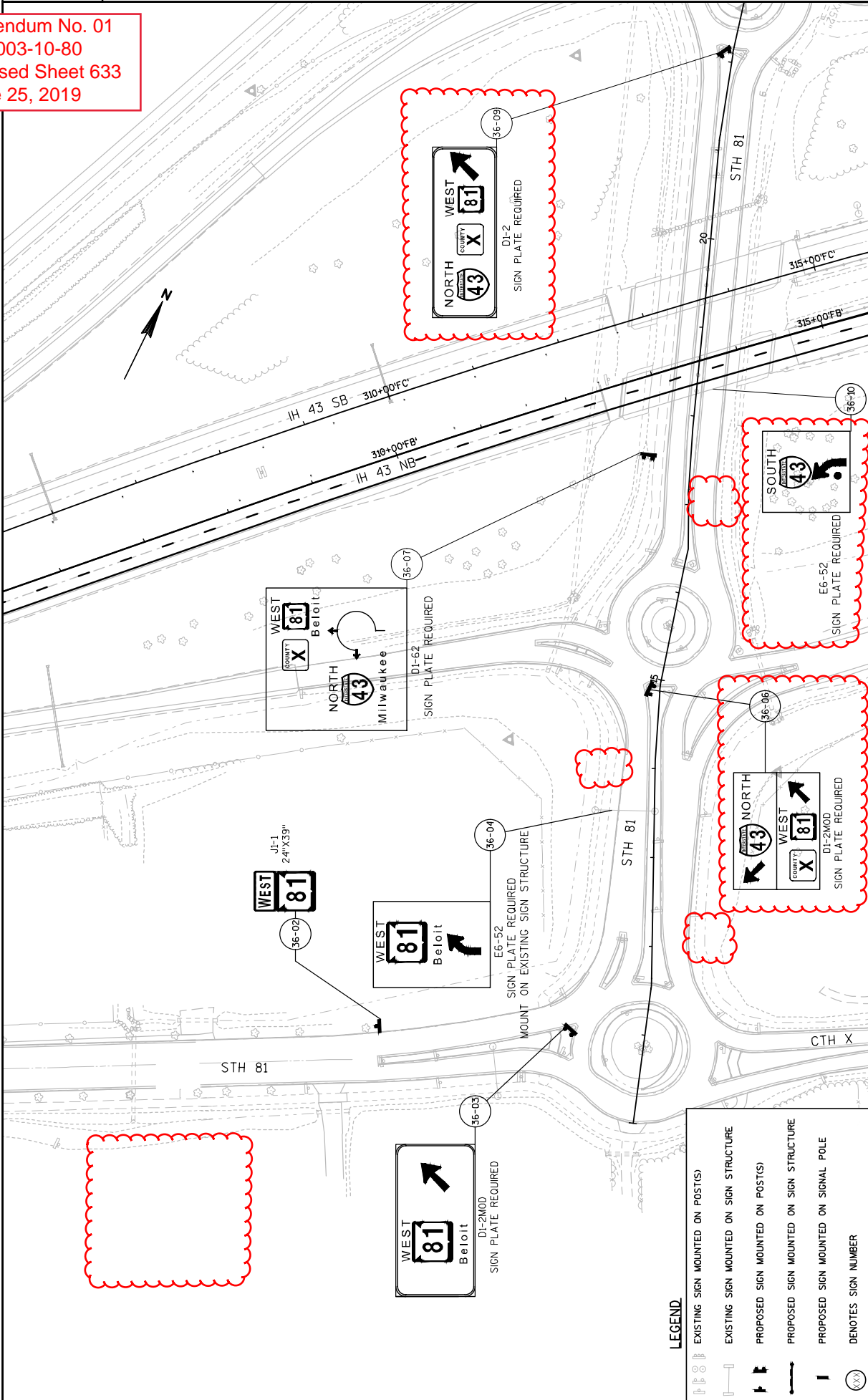

2

2

LEGEND

- EXISTING SIGN MOUNTED ON POST(S)
- EXISTING SIGN MOUNTED ON SIGN STRUCTURE
- PROPOSED SIGN MOUNTED ON POST(S)
- PROPOSED SIGN MOUNTED ON SIGN STRUCTURE
- PROPOSED SIGN MOUNTED ON SIGNAL POLE
- DENOTES SIGN NUMBER

PROJECT NO: 1003-10-80

HWY: IH 43

COUNTY: ROCK

PERMANENT SIGNING - IH 43

SHEET 633

FILE NAME : L:\WORK\PROJECTS\6024287\000_CAD\001_DRAWINGS\2014\1003-10-80_IH-43_INTERCHANGE\100x - CD SUBMITTAL\023206-PS.DWG PLOT DATE : 6/25/2019 11:03 AM PLOT NAME : PLOT BY : O.SON, JOSUA PLOT SCALE : 1 IN=100 FT WISDOT/CADD SHEET 42

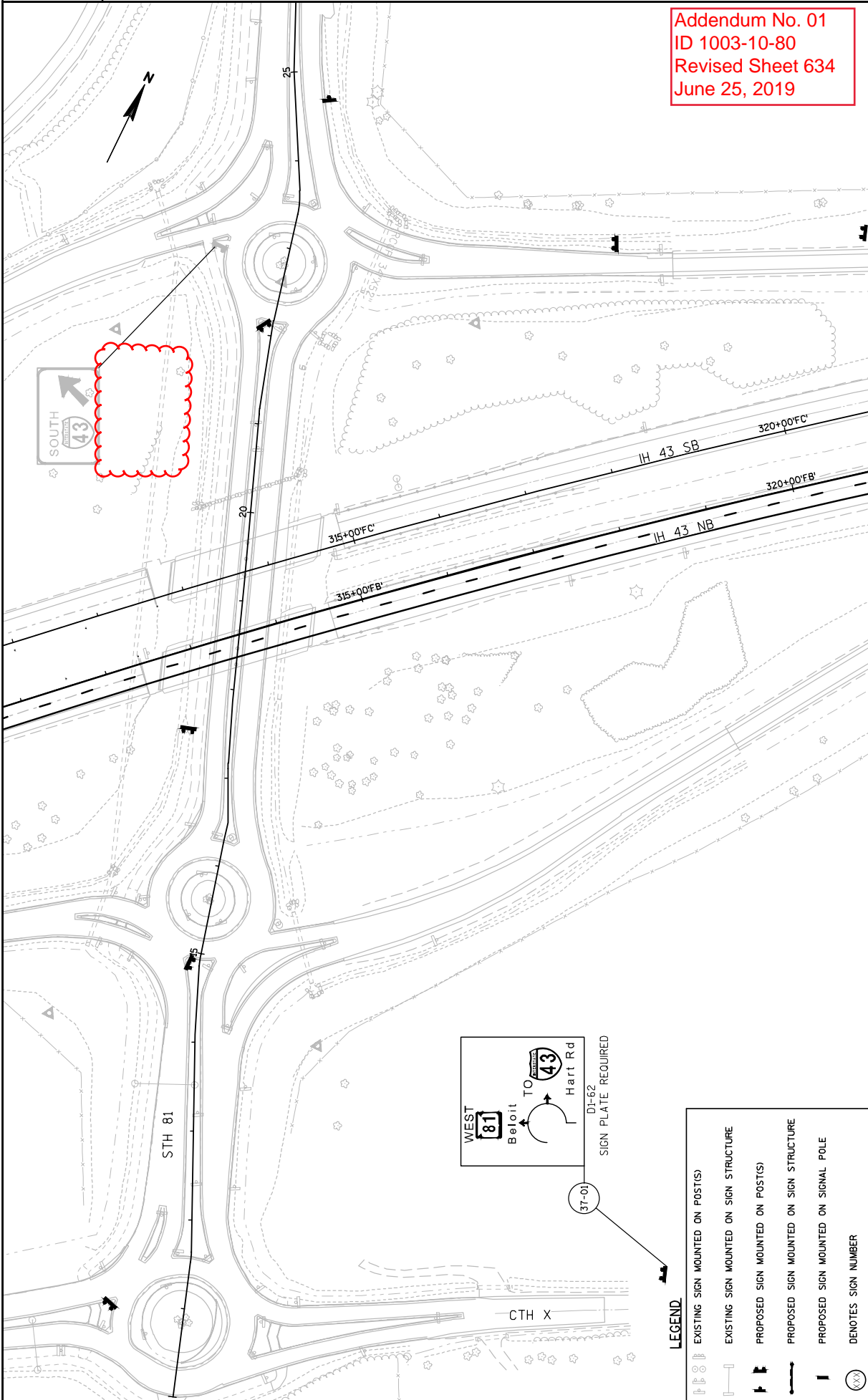

Addendum No. 01
 ID 1003-10-80
 Revised Sheet 634
 June 25, 2019

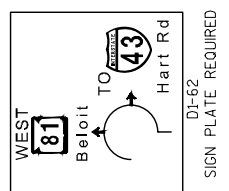
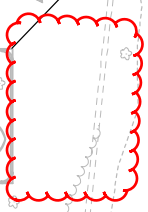

LEGEND

- EXISTING SIGN MOUNTED ON POST(S)
- EXISTING SIGN MOUNTED ON SIGN STRUCTURE
- PROPOSED SIGN MOUNTED ON POST(S)
- PROPOSED SIGN MOUNTED ON SIGN STRUCTURE
- PROPOSED SIGN MOUNTED ON SIGNAL POLE
- DENOTES SIGN NUMBER

Addendum No. 01
 ID 1003-10-80
 Revised Sheet 635
 June 25, 2019

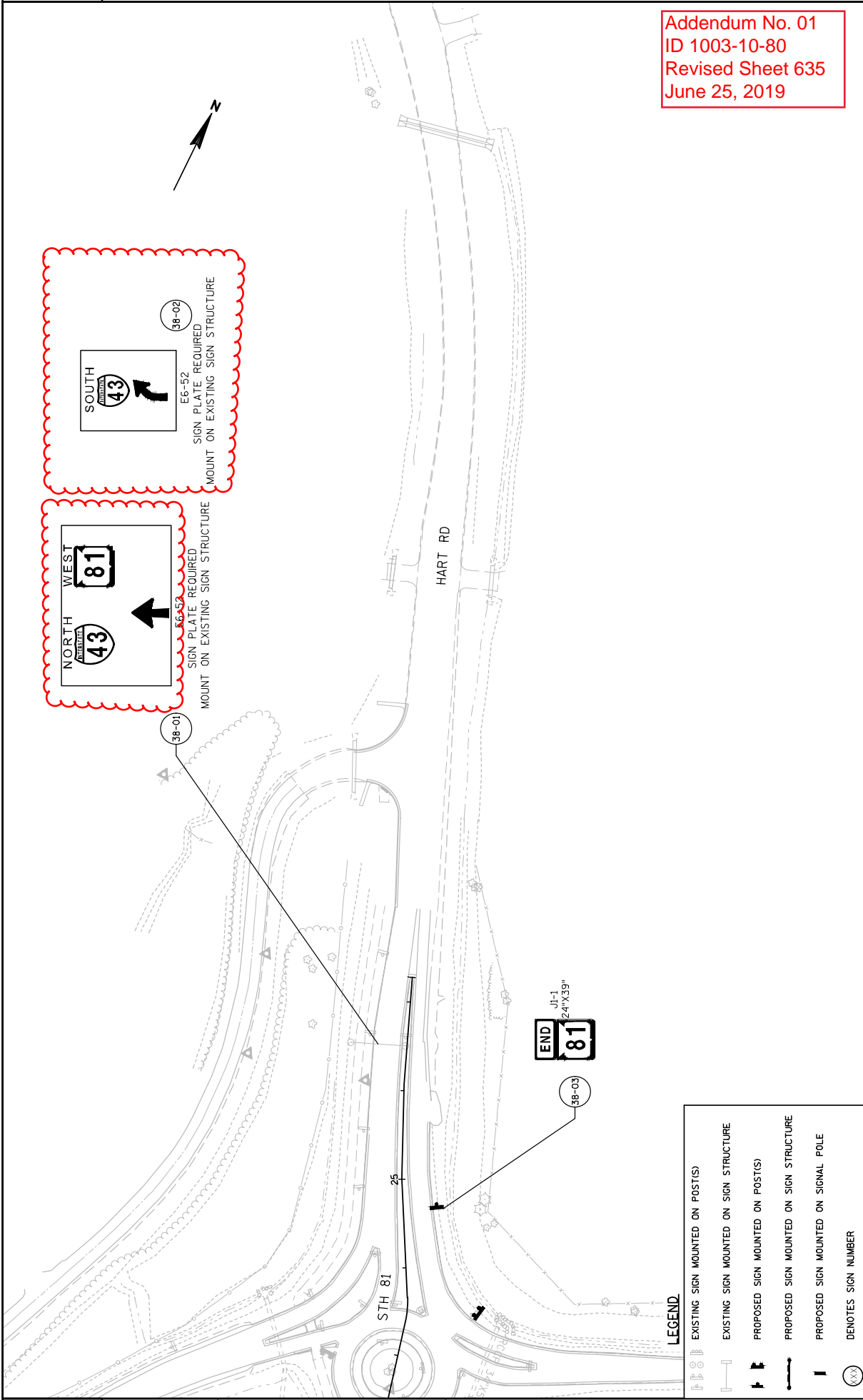

LEGEND

- EXISTING SIGN MOUNTED ON POST(S)
- EXISTING SIGN MOUNTED ON SIGN STRUCTURE
- PROPOSED SIGN MOUNTED ON POST(S)
- PROPOSED SIGN MOUNTED ON SIGN STRUCTURE
- PROPOSED SIGN MOUNTED ON SIGNAL POLE
- DENOTES SIGN NUMBER

Addendum No. 01
 ID 1003-10-80
 Revised Sheet 636
 June 25, 2019

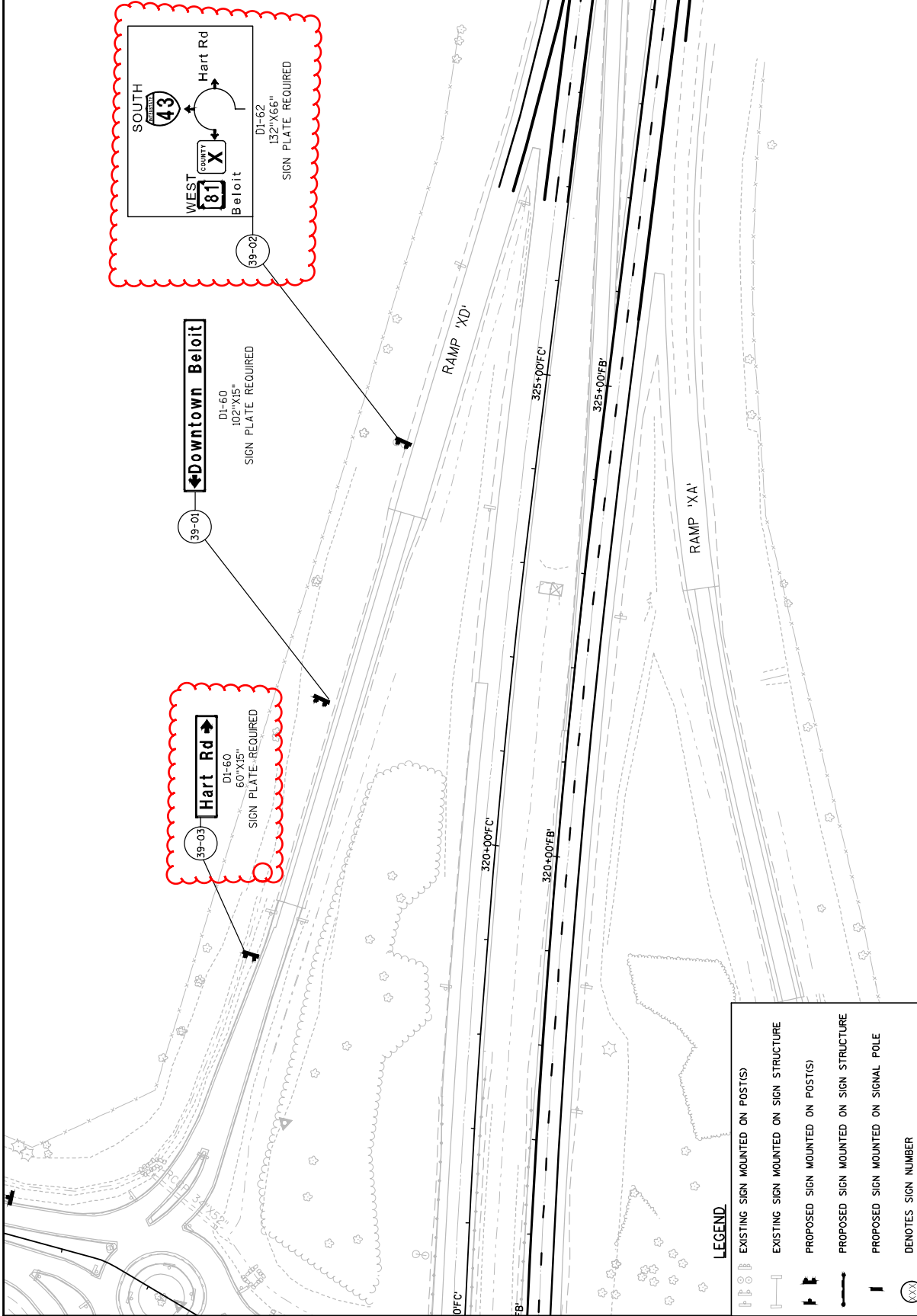

LEGEND

- EXISTING SIGN MOUNTED ON POST(S)
- EXISTING SIGN MOUNTED ON SIGN STRUCTURE
- PROPOSED SIGN MOUNTED ON POST(S)
- PROPOSED SIGN MOUNTED ON SIGN STRUCTURE
- PROPOSED SIGN MOUNTED ON SIGNAL POLE
- DENOTES SIGN NUMBER

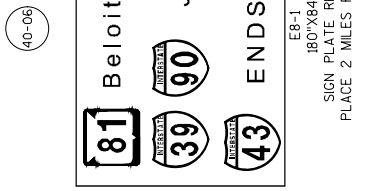
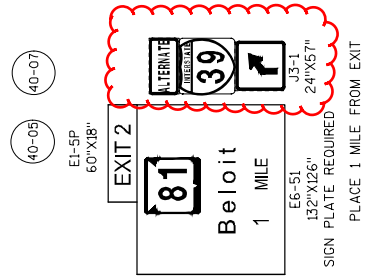
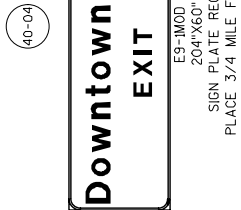
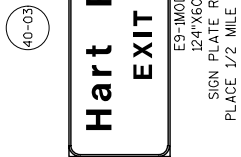
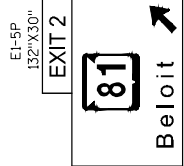
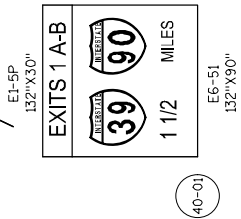

40-01
E6-51
132\"/>

40-02
E6-51
132\"/>

40-03
E9-1M00
124\"/>

40-04
E9-1M00
204\"/>

40-05
E6-51
132\"/>

40-06
E8-1
180\"/>

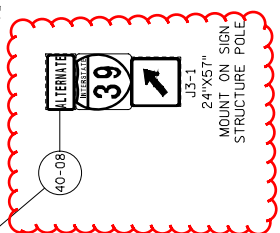
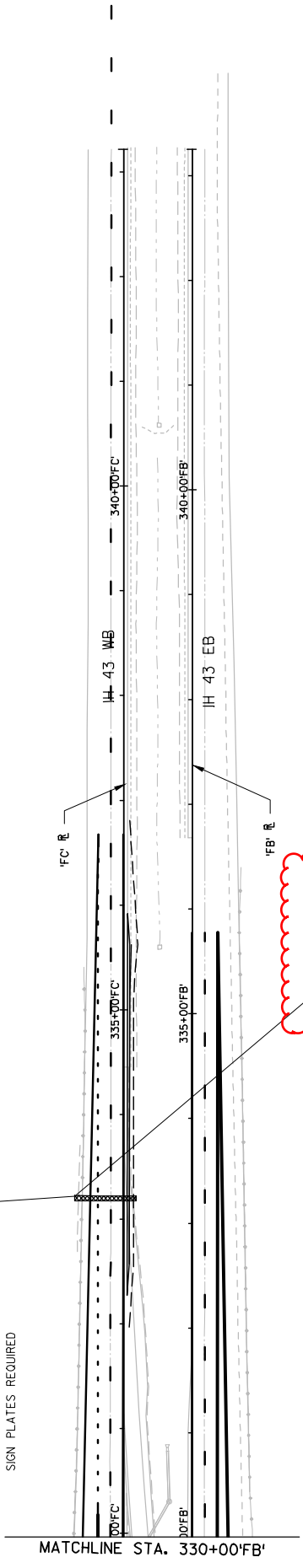

Addendum No. 01
ID 1003-10-80
Revised Sheet 637
June 25, 2019

LEGEND

- EXISTING SIGN MOUNTED ON POST(S)
- EXISTING SIGN MOUNTED ON SIGN STRUCTURE
- PROPOSED SIGN MOUNTED ON POST(S)
- PROPOSED SIGN MOUNTED ON SIGN STRUCTURE
- PROPOSED SIGN MOUNTED ON SIGNAL POLE
- DENOTES SIGN NUMBER

PROJECT NO: 1003-10-80	HWY: IH 39	COUNTY: ROCK	PERMANENT SIGNING - IH 43	SHEET 637	E
FILE NAME : L:\WORK\PROJECTS\6024287\000_CAD\001_DRAWINGS\2014\1003-10-80_IH-43_INTERCHANGE\100x - CO SUBMITTAL\023206-PS.DWG PLOT DATE : 6/25/2019 11:04 AM PLOT BY : OLSON, JOSHUA PLOT NAME : PERMANENT SIGNING - IH 43 PLOT SCALE : 1:100.XREF WISDOT/CADD SHEET 42					

Addendum No. 01
 ID 1003-10-80
 Revised Sheet 872
 June 25, 2019

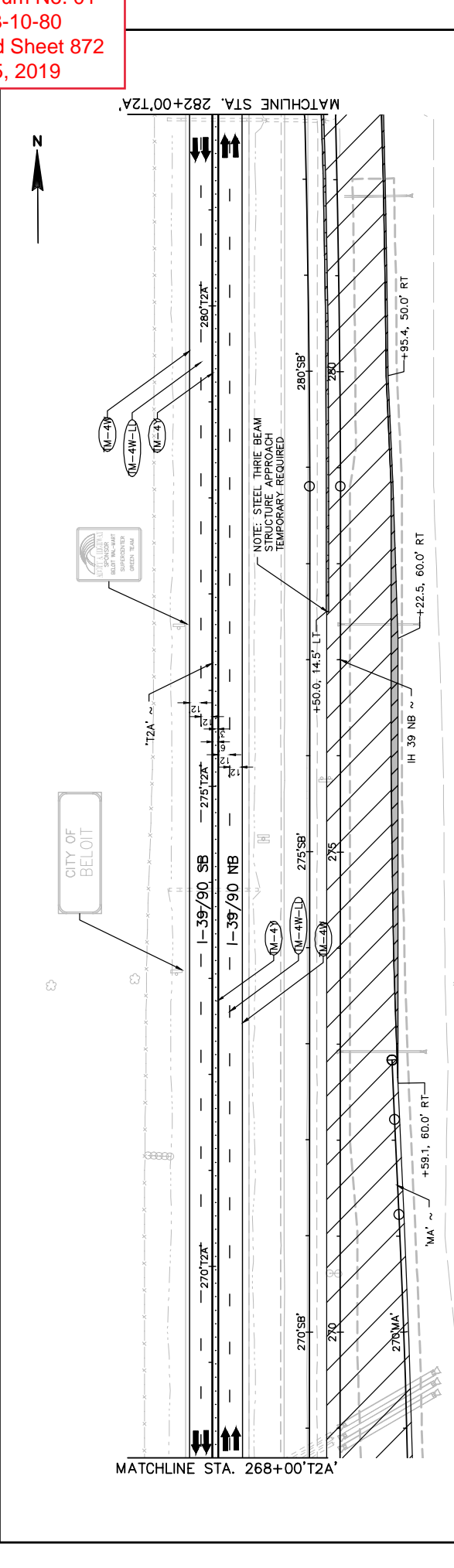
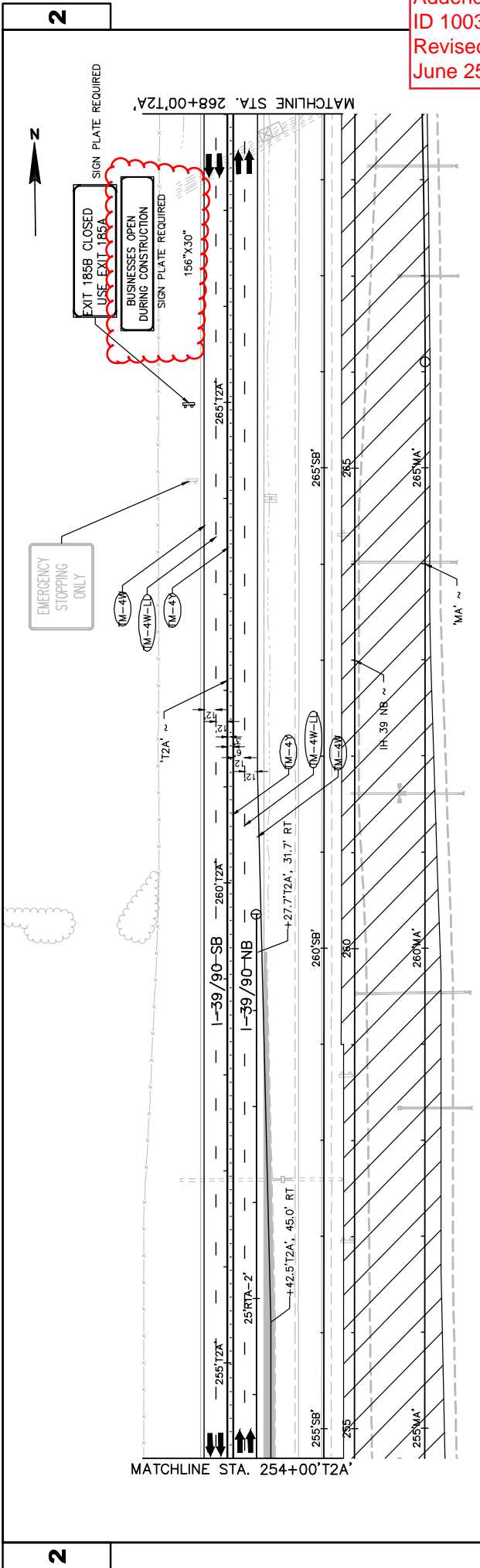

PROJECT NO: 1003-10-80	COUNTY: ROCK	TRAFFIC CONTROL - STAGE 2A PHASE 1	SHEET 872
FILE NAME : N:\DATA\LIBRARY\WORK\PROJECTS\60242867\000_CAD\001_DRAWINGS_2014\1003-10-80_IH-43_INTERCHANGE\100% - CO SUBMITTALS\02500ME.TC\6242867\PROJWG.37 FM	HWY: IH 39	PLOT BY : MOE, ALEXANDRA	WSDOT/CADD SHEET 44
LAYOUT NAME - SHEET - (76)		PLOT SCALE : 1 IN:100 FT	

EARTHWORK SUMMARY (CONTINUED)

Division	From/To Station	Location	205.0100 Excavation Common (1) CY		SPV.0035.0 01 Roadway Embankment (4) CY	208.1100 Select Borrow CY	Mass Ordinate +/- (5)
			Cut (2)	EBS Excavation (3)			
Stage 4D	263+97'FB' - 266+45'FB' 245+00'FD' - 254+00'FD' 14+50'DK' - 16+00'DK' 49+51'MW' - 78+69'MW'	RAMP 'FB', NB IH 39/90 TO NB IH 43 - STAGE 4D PHASE 1 RAMP 'FD', SB IH 39/90 TO NB IH 43 - STAGE 4D KERRY DRIVEWAY - STAGE 4D PHASE 1 STH 81 WB - STAGE 4D Kerry Driveway	540 683 115 10,883 17	-	68 1 706	-	540 614 114 10,176 17
Stage 4D Subtotal			12,237	776	776		11,461
Stage 5	276+75'FB' - 296+70'FB' 332+57'FC' - 336+81'FC' 277+00'FC' - 296+55'FC' 234+34'MA' - 236+10'MA' 233+95'MA1' - 236+00'MA1' 233+50'MB' - 234+94'MB' 233+30'MB1' - 235+20'MB1' 226+00'MC' - 229+06'MC' 226+00'MC1' - 229+09'MC1' 239+00'MD' - 241+00'MD' 239+00'MD1' - 240+93'MD1' 27+50'ME' - 31+00'ME' 37+64'ME' - 39+74'ME' 29+00'MW' - 31+75'MW' 37+67'MW' - 40+50'MW'	RAMP 'FB', NB IH 39/90 TO NB IH 43 - STAGE 5 RAMP 'FC', SB IH 43 TO SB IH 39/90 - STAGE 5 GUARDRAIL SECTION RAMP 'FC', SB IH 43 TO SB IH 39/90 - STAGE 5 RAMP 'MA', STH 81 EB TO NB IH 39/90 - STAGE 5 RAMP 'MA1', STH 81 WB TO NB IH 39/90 - STAGE 5 RAMP 'MB', NB IH 39/90 TO WB STH 81 - STAGE 5 RAMP 'MB1', NB IH 39/90 TO EB STH 81 - STAGE 5 RAMP 'MC', WB STH 81 TO SB IH 39/90 - STAGE 5 RAMP 'MC1', EB STH 81 TO SB IH 39/90 - STAGE 5 RAMP 'MD', SB IH 39/90 TO WB STH 81 - STAGE 5 RAMP 'MD1', SB IH 39/90 TO EB STH 81 - STAGE 5 STH 81 EB - STAGE 5 STH 81 EB - STAGE 5 (CONTINUED) STH 81 WB - STAGE 5 STH 81 WB - STAGE 5 (CONTINUED)	252 235 251 84 46 89 116 104 112 249 782 359 581 1,224 4,615	-	110 - 1 173 4 4 3 410 - 16 1 357 21 1,131 1,056 3,282	-	252 124 251 84 -127 85 113 -306 132 233 111 425 338 -550 167 1,333
Stage 5 Subtotal			4,615	3,282	3,282		1,333
Undistributed EBS Excavation						56,500	
Grand Total			0	616,604	1,657,953	56,500	-1,041,349

- 1) Common Excavation is the sum of the Cut and EBS Excavation columns. Item number 205.0100.
- 2) Salvaged/Unusable Pavement Material is included in Cut.
- 3) EBS Excavation to be backfilled with Select Borrow unless otherwise noted in the plans. All EBS material is assumed to be wasted offsite.
- 4) Salvaged/Unusable Pavement Material.
- 5) Available Material = Cut - Salvaged/Unusable Pavement Material.
- 6) Marsh Excavation - to be backfilled with Select Borrow Material. Note: this is designers choice, can be backfilled with Borrow, or Cut as well. Item number 205.0500
- 7) Rock Excavation item number 205.0200
- 8) Reduced Marsh in Fill - Excavated Marsh material is usable in Fills outside the 1:1 slope. Marsh in Fill Reduction factor = 0.6
- 9) Reduced EBS in Fill - Excavated EBS material is usable in Fills outside the 1:1 slope. EBS in Fill Reduction factor = 0.8
- 10) Expanded Marsh Backfill - This is to be filled with Select Borrow material. Marsh Backfill Factor = 1.5. Item number 208.11
- 11) Expanded EBS Backfill - This is to be filled with Select Borrow material. EBS Backfill Factor = 1.3. Item number 208.11
- 12) Expanded Rock - Factor = 1.1.
- 13) Fill Factor = 1.0.
- 14) Roadway Embankment = Fill.

Addendum No. 01
ID 1003-10-80
Revised Sheet 1204
June 25, 2019

FINISHING ROADWAY

213.0100
FINISHING
ROADWAY
EACH

PROJECT ID	
1003-10-80	1
PROJECT TOTAL	1

APPROACH SLAB

415.0410
CONCRETE
PAVEMENT
APPROACH SLAB

STATION	STATION	LOCATION	SY
201+80'SB	- 205+77'SB'	LT	522
202+89	- 206+24	RT	245
203+64'FB'	- 206+85'FB'	RT	69
231+24'FB'	- 232+96'FB'	RT	71
235+58'FB'	- 245+71'FB'	RT	50
220+51'FC	- 243+48'FC	LT	50
223+73'FD'	- 230+17'FD'	LT	50
33+23'ME'	- 36+86'ME'	LT/RT	240
32+56'MW'	- 36+19'MW'	LT/RT	235
PROJECT TOTALS			1,532

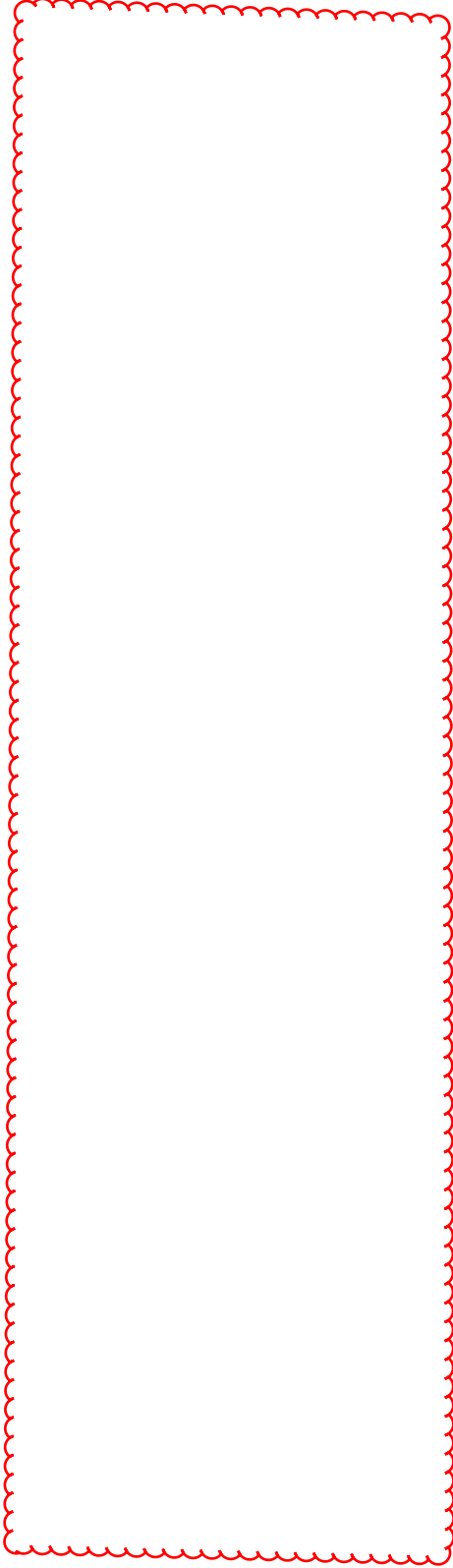

***ALL ITEMS CATEGORY 1000 UNLESS OTHERWISE NOTED.

Addendum No. 01
 ID 1003-10-80
 Revised Sheet 1205
 June 25, 2019

3

STAGE 1	STAGE 2	STAGE 3	STAGE 4	STAGE 5	CONCRETE PAVEMENT	SELECT CRUSHED MATERIAL	BASE AGGREGATE DENSE 1 1/4	BASE AGGREGATE DENSE 3/4	CONCRETE PAVEMENT 8 INCH	CONCRETE PAVEMENT 8.5 INCH	CONCRETE PAVEMENT 10 INCH	CONCRETE PAVEMENT 11 INCH	CONCRETE PAVEMENT 13 INCH	HMA PAVEMENT 3 LT 58.28 S	HMA PAVEMENT 4 LT 58.28 S	TACK COAT	WATER	REMARKS	
(TON)	(TON)	(TON)	(TON)	(TON)	(CY)	(TON)	(TON)	(CY)	(CY)	(CY)	(CY)	(CY)	(CY)	(CY)	(CY)	(GAL)	(MGAL)		
0	0	0	0	0	42	384	147	147	42	0	0	0	0	0	0	0	0	2	
STAGE 1 SUBTOTALS																			
STAGE 2																			
172+17	203.04	414	11,684	21,998	23,833	21,998	1,684	1,684	42	0	0	0	0	0	0	0	0	0	181
206+73	229.60	237	1,989	2,178	2,178	2,178	229.60	229.60	0	0	0	0	0	0	0	0	0	0	123
146+072A-Z	164+092A-Z	133	1,207	3,365	3,075	3,365	146.072A-Z	146.072A-Z	0	0	0	0	0	0	0	0	0	0	20
234+83	306.00	722	24,197	36,498	48,304	36,498	234.83	234.83	0	0	0	0	0	0	0	0	0	0	380
206+61SB	286+66SB	109	24,580	50,872	58,438	50,872	206.61SB	206.61SB	0	0	0	0	0	0	0	0	0	0	6
169+572A-Z	184+492A-Z	39	776	2,230	1,881	2,230	169.572A-Z	169.572A-Z	0	0	0	0	0	0	0	0	0	0	38
224+922A-Z	332+822A-Z	397	382	1,065	985	1,065	224.922A-Z	224.922A-Z	0	0	0	0	0	0	0	0	0	0	30
102+922A-Z	124+902A-Z	261	2,167	6,420	4,901	6,420	102.922A-Z	102.922A-Z	0	0	0	0	0	0	0	0	0	0	4
194+762B-1	34+002B-1	45	1,762	5,108	3,978	5,108	194.762B-1	194.762B-1	0	0	0	0	0	0	0	0	0	0	35
12+132C	194+832C	198	248	732	563	732	12.132C	12.132C	0	0	0	0	0	0	0	0	0	0	21
256+41MA	247+86MA	126	2,135	1,308	1,308	2,135	256.41MA	256.41MA	0	0	0	0	0	0	0	0	0	0	16
217+39MB	224+75MB	62	1,301	618	5,234	1,301	217.39MB	217.39MB	0	0	0	0	0	0	0	0	0	0	192
220+35FB	224+05FB	158	1,034	1,324	5,509	1,034	220.35FB	220.35FB	0	0	0	0	0	0	0	0	0	0	217
245+56FB	266+00FB	230	5,197	8,719	9,234	5,197	245.56FB	245.56FB	0	0	0	0	0	0	0	0	0	0	61
243+33FC	268+00FC	347	6,795	11,723	4,694	6,795	243.33FC	243.33FC	0	0	0	0	0	0	0	0	0	0	26
226+22FA	248+76FA	675	1,000	1,000	7,598	1,000	226.22FA	226.22FA	0	0	0	0	0	0	0	0	0	0	159
211+87FD	263+78FD	1,566	1,566	1,566	1,566	1,566	211.87FD	211.87FD	0	0	0	0	0	0	0	0	0	0	26
40+23ME	49+51MW	4,880	103,112	177,622	22,211	177,622	40.23ME	40.23ME	0	0	0	0	0	0	0	0	0	0	1,539
STAGE 2 SUBTOTALS																			
STAGE 3																			
172+00SB	206+62SB	285	12,040	26,061	7,002	26,061	172.00SB	172.00SB	0	0	0	0	0	0	0	0	0	0	185
204+00MC	226+90MC	490	7,702	11,699	5,546	11,699	204.00MC	204.00MC	0	0	0	0	0	0	0	0	0	0	122
224+75MB	230+57MB	103	1,605	2,573	1,660	2,573	224.75MB	224.75MB	0	0	0	0	0	0	0	0	0	0	26
284+43SB	308+00SB	165	7145	15,011	1,802	15,011	284.43SB	284.43SB	0	0	0	0	0	0	0	0	0	0	170
211+87MD	241+00MD	552	7,840	14,166	619	14,166	211.87MD	211.87MD	0	0	0	0	0	0	0	0	0	0	127
197+45TD	260+64TD	1511	6,974	9,933	3,441	9,933	197.45TD	197.45TD	0	0	0	0	0	0	0	0	0	0	113
79+69MW	88+89MW	1139	1,511	4,020	1,417	4,020	79.69MW	79.69MW	0	0	0	0	0	0	0	0	0	0	23
21+00CB	26+30CB	635	635	1,682	516	1,682	21.00CB	21.00CB	0	0	0	0	0	0	0	0	0	0	10
16+00MW	40+91MW	127	1,277	2,277	1,111	2,277	16.00MW	16.00MW	0	0	0	0	0	0	0	0	0	0	3
13+41MW	30+41MW	177	4,093	10,648	12,096	10,648	13.41MW	13.41MW	0	0	0	0	0	0	0	0	0	0	40
18+41MW	33+60ME	2172	5,9231	99,031	619	99,031	18.41MW	18.41MW	0	0	0	0	0	0	0	0	0	0	764
STAGE 3 SUBTOTALS																			
STAGE 4																			
12+20ME	36+33ME	2827	2,827	7,520	619	7,520	12.20ME	12.20ME	0	0	0	0	0	0	0	0	0	0	104
5+27ET	6+09FT	806	806	2,203	620	2,203	5.27ET	5.27ET	0	0	0	0	0	0	0	0	0	0	12
10+00FS	15+00FS	3203	3,203	8,847	1,847	8,847	10.00FS	10.00FS	0	0	0	0	0	0	0	0	0	0	48
226+59MC1	228+62MC1	180	1,56	477	1,462	477	226.59MC1	226.59MC1	0	0	0	0	0	0	0	0	0	0	3
226+89MC	228+62MC	156	1,56	414	1,296	414	226.89MC	226.89MC	0	0	0	0	0	0	0	0	0	0	2
232+56MB1	234+73MC1	381	381	1,073	2,284	1,073	232.56MB1	232.56MB1	0	0	0	0	0	0	0	0	0	0	6
40+24ME	48+07ME	1139	1,139	3,030	112	3,030	40.24ME	40.24ME	0	0	0	0	0	0	0	0	0	0	17
47+09ME	49+55ME	60	142	383	3,388	383	47.09ME	47.09ME	0	0	0	0	0	0	0	0	0	0	22
79+01ME	89+22ME	647	647	1,675	1,441	1,675	79.01ME	79.01ME	0	0	0	0	0	0	0	0	0	0	10
21+00CB	26+36CB	617	617	1,675	617	1,675	21.00CB	21.00CB	0	0	0	0	0	0	0	0	0	0	22
STAGE 4 SUBTOTAL																			
STAGE 5																			
238+37MD	241+46MD	134	134	354	605	354	238.37MD	238.37MD	0	0	0	0	0	0	0	0	0	0	103
25+62MC	29+44MC	200	200	533	670	533	25.62MC	25.62MC	0	0	0	0	0	0	0	0	0	0	3
234+29MA	236+36MA	133	133	353	651	353	234.29MA	234.29MA	0	0	0	0	0	0	0	0	0	0	2
33+47MB	35+07MB	81	81	227	651	227	33.47MB	33.47MB	0	0	0	0	0	0	0	0	0	0	1
271+75FB	271+27FB	34	34	94	651	94	271.75FB	271.75FB	0	0	0	0	0	0	0	0	0	0	9
STAGE 5 SUBTOTAL																			
GAPS SUBTOTAL																			
PROJECT TOTALS																			

* ADDITIONAL QUANTITIES LISTED ELSEWHERE

***ALL ITEMS CATEGORY 1000 UNLESS OTHERWISE NOTED.

DRIVEWAY

416.0160
CONCRETE
DRIVEWAY 6-INCH

STATION	LOCATION	SY
16+00WB	LT	110
16+00WB	RT	75
22+50GB	RT	50
TOTAL		235

ROUT AND SEAL

415.6000.S
ROUT AND SEAL
ASPHALT

STATION - STATION	LOCATION	LF
205+81 - 208+94	RT	313
206+61 - 208+94	LT	233
208+94 - 210+60	LT/RT	332
210+60 - 215+50	RT	490
215+50 - 220+11	RT	461
247+86 - 268+21	RT	2035
268+21 - 278+81	LT/RT	2120
260+62FB - 266+00FB	LT/RT	1076
266+00FB - 268+00FB	LT	200
TOTALS		7260

PAVEMENT REPAIRS

204.0120	455.0605	460.7624
REMOVING ASPHALTIC SURFACE MILLING	TACK COAT	HMA PAVEMENT
SY	GAL	TON
533	99	202
533	99	202

ROADWAY	STAGE	FOUR MISC LOCATIONS	ENGINEER TO DETERMINE EXACT LOCATIONS
1	1		
TOTAL			
MILL 2.25-INCH			

* SHOWN ELSEWHERE IN QUANTITIES

Addendum No. 01
ID 1003-10-80
Revised Sheet 1206
June 25, 2019

***ALL ITEMS CATEGORY 1000 UNLESS OTHERWISE NOTED.

Addendum No. 01
ID 1003-10-80
Revised Sheet 1242
June 25, 2019

PERMANENT SIGNING (CONTINUED)

SIGN#	SIGN CODE	TYPE	SIZE INCHES	REFLECTIVE SH SF	TYPE I SH SF	TYPE II SH SF	REFLECTIVE SH SF	TYPE I SF	TYPE II SF	WOOD 4X6-14 FT EACH	WOOD 4X6-18 FT EACH	WOOD 4X6-20 FT EACH	STRUCTURAL STEEL LB	SUPPORTS MASONRY CY	SUPPORTS CONCRETE LB	STEEL REINFORCEMENT LB	SIGN MOUNTED ON SAME POST AS #	REMARKS
06-01	D10-5	II	21X60	-	-	-	-	-	-	-	-	-	-	-	-	-	-	ENHANCED REFERENCE MARKERS
06-02	D10-5	II	21X60	-	-	-	-	-	-	-	-	-	-	-	-	-	06-01	ENHANCED REFERENCE MARKERS
07-01	W4-3R	II	48X48	-	-	-	16.00	-	-	-	-	-	-	-	-	-	-	MERGE ADDED LANE RIGHT
07-02	W4-3R	II	36X36	-	-	-	9.00	-	-	-	2	-	-	-	-	-	-	MERGE ADDED LANE RIGHT
07-03	D10-5	II	21X60	-	-	-	-	-	-	-	-	-	-	-	-	-	-	ENHANCED REFERENCE MARKERS
07-04	D10-5	II	21X60	-	-	-	-	-	-	-	-	-	-	-	-	-	07-03	ENHANCED REFERENCE MARKERS
07-05	J1-3	II	72X57	-	-	-	-	-	-	-	2	-	-	-	-	-	-	INTERSTATE ROUTE ASSEMBLY
-	M3-2	-	-	-	-	-	-	-	-	-	-	-	-	-	-	-	-	EAST
-	M1-6	-	-	-	-	-	-	-	-	-	-	-	-	-	-	-	-	STH 81
-	M5-1L	-	-	-	-	-	-	-	-	-	-	-	-	-	-	-	-	UP LEFT ELBOW ARROW
-	MB4-1	-	-	-	-	-	-	-	-	-	-	-	-	-	-	-	-	ALTERNATE
-	M1-1	-	-	-	-	-	-	-	-	-	-	-	-	-	-	-	-	IH 39
-	M5-1L	-	-	-	-	-	-	-	-	-	-	-	-	-	-	-	-	UP LEFT ELBOW ARROW
-	M3-4	-	-	-	-	-	-	-	-	-	-	-	-	-	-	-	-	WEST
-	M1-6	-	-	-	-	-	-	-	-	-	-	-	-	-	-	-	-	STH 81
-	M5-1R	-	-	-	-	-	-	-	-	-	-	-	-	-	-	-	-	UP RIGHT DIAGONAL ARROW
07-06	W8-3	II	36X36	-	-	-	9.00	-	-	-	1	-	-	-	-	-	-	SIGNAL AHEAD
08-01	D10-5	II	21X60	-	-	-	-	-	-	-	-	-	-	-	-	-	-	ENHANCED REFERENCE MARKERS
08-02	D10-5	II	21X60	-	-	-	-	-	-	-	-	-	-	-	-	-	08-01	ENHANCED REFERENCE MARKERS
08-03	E5-1B	II	114X60	-	-	-	47.50	-	-	-	-	-	-	-	-	-	-	EXIT 185A ARROW
08-04	W1-2L	II	48X48	-	-	-	-	-	-	-	3	-	-	-	-	-	-	CURVE LEFT
-	W13-1	II	18X18	-	-	-	-	-	-	-	-	1	-	-	-	-	-	55 MPH
08-05	E1-5P	I	132X30	27.50	-	-	-	-	-	-	-	-	-	-	-	-	-	EXIT 185B
-	E6-51	I	156X120	130.00	-	-	-	-	-	-	-	-	-	-	-	-	-	43 NORTH MILWAUKEE
08-06	E1-5P	I	132X30	27.50	-	-	-	-	-	-	-	-	-	-	-	-	-	EXIT 185A
-	E6-51	I	168X84	98.00	-	-	-	-	-	-	-	-	-	-	-	-	-	81 BELOIT
-	E11-1D	I	168X42	49.00	-	-	-	-	-	-	-	-	-	-	-	-	-	EXIT ONLY
08-07	D10-5	II	21X60	-	-	-	-	-	-	-	-	-	-	-	-	-	-	ENHANCED REFERENCE MARKERS
08-08	D10-5	II	21X60	-	-	-	-	-	-	-	-	-	-	-	-	-	-	ENHANCED REFERENCE MARKERS
08-09	E5-1B	II	96X84	-	-	-	56.00	-	-	-	-	-	-	-	-	-	-	EXIT 185A ARROW
08-10	R7-6A	II	48X30	-	-	-	-	-	-	-	-	-	-	-	-	-	-	NO PARKING ON RAMP
08-11	W4-2R	II	48X48	-	-	-	10.00	-	-	-	-	-	-	-	-	-	-	RIGHT LANE ENDS
08-12	J3-1	II	36X84	-	-	-	16.00	-	-	-	-	-	-	-	-	-	-	INTERSTATE ROUTE ASSEMBLY
-	M4-1	-	-	-	-	-	-	-	-	-	-	-	-	-	-	-	-	ALTERNATE
-	M1-51	-	-	-	-	-	-	-	-	-	-	-	-	-	-	-	-	IH 39
-	M6-1	-	-	-	-	-	-	-	-	-	-	-	-	-	-	-	-	UP ARROW
08-13	J3-1	II	21X60	-	-	-	-	-	-	-	-	-	-	-	-	-	-	INTERSTATE ROUTE ASSEMBLY
-	M4-1	-	-	-	-	-	-	-	-	-	-	-	-	-	-	-	-	ALTERNATE
-	M1-51	-	-	-	-	-	-	-	-	-	-	-	-	-	-	-	-	IH 39
-	M6-2	-	-	-	-	-	-	-	-	-	-	-	-	-	-	-	-	UP LEFT DIAGONAL ARROW
09-01	D10-5	II	21X60	-	-	-	-	-	-	-	-	-	-	-	-	-	-	ENHANCED REFERENCE MARKERS
09-02	D10-5	II	21X60	-	-	-	-	-	-	-	-	-	-	-	-	-	-	ENHANCED REFERENCE MARKERS
09-03	E6-51	II	348X174	420.50	-	-	-	-	-	-	-	-	-	-	-	-	-	SOUTH EAST ROCKFORD CHICAGO
09-04	E1-5P	I	168X30	35.00	-	-	-	-	-	-	-	-	-	-	-	-	-	EXITS 185 A-B
-	E6-51	I	168X138	161.00	-	-	-	-	-	-	-	-	-	-	-	-	-	NORTH MILWAUKEE BELOIT
-	E11-1D	I	168X42	49.00	-	-	-	-	-	-	-	-	-	-	-	-	-	EXIT ONLY
10-01	E5-56	II	30X36	-	-	-	-	-	-	-	-	-	-	-	-	-	-	ADOPT A HIGHWAY
10-02	E6-51	I	228X120	190.00	-	-	-	-	-	-	-	-	-	-	-	-	-	S SHOREPINE RD 1 MILE
-	E1-5P	I	108X30	22.50	-	-	-	-	-	-	-	-	-	-	-	-	-	EXIT 183
SUBTOTALS				1210.00	227.00	42.00	78.25	0.00	9.00	16.00	0.00	1029.00	1.60	98.00				***ALL ITEMS CATEGORY 1000 UNLESS OTHERWISE NOTED.

PROJECT NO: 1003-10-80	HWY: IH 39	COUNTY: ROCK	MISCELLANEOUS QUANTITIES	SHEET 1242
------------------------	------------	--------------	--------------------------	------------

Addendum No. 01
 ID 1003-10-80
 Revised Sheet 1243
 June 25, 2019

3

PERMANENT SIGNING (CONTINUED)

SIGN #	SIGN CODE	TYPE	SIGN SIZE INCHES	SIGN TYPE I REFLECTIVE SH	SIGN TYPE II REFLECTIVE SF	637.1220	637.2220	637.2230	634.0614	634.0616	634.0618	634.0620	635.0200	636.0100	636.0500	REMARKS	
SIGN #	SIGN CODE	TYPE	SIGN SIZE INCHES	SIGN TYPE I REFLECTIVE SH	SIGN TYPE II REFLECTIVE SF	SIGNS TYPE I REFLECTIVE SH	SIGNS TYPE II REFLECTIVE SF	SIGNS TYPE II REFLECTIVE SF	POSTS INCH 14-FT EACH	POSTS INCH 16-FT EACH	POSTS INCH 18-FT EACH	POSTS WOOD 4X6- INCH 20-FT EACH	SUPPORTS STEEL HS	SUPPORTS CONCRETE MASONRY	SIGN SUPPORTS STEEL REINFORCEMENT	SIGN MOUNTED ON SAME POST AS	
10-03	D10-5	II	21X60	-	-	-	-	-	1	-	-	-	-	-	-	-	ENHANCED REFERENCE MARKERS
10-04	D10-5	II	21X60	8.75	-	8.75	-	-	-	-	-	-	-	-	-	-	ENHANCED REFERENCE MARKERS
10-05	J4-3	II	108X54	-	-	-	40.50	-	-	-	2	-	-	-	-	-	INTERSTATE ROUTE ASSEMBLY NORTH
	M1-1	-	-	-	-	-	-	-	-	-	-	-	-	-	-	-	IH 39
	M3-4	-	-	-	-	-	-	-	-	-	-	-	-	-	-	-	WEST
	M1-1	-	-	-	-	-	-	-	-	-	-	-	-	-	-	-	IH 90
	MB4-1	-	-	-	-	-	-	-	-	-	-	-	-	-	-	-	ALTERNATE
	M1-1	-	-	-	-	-	-	-	-	-	-	-	-	-	-	-	IH 43
10-06	D10-5	II	21X60	8.75	-	8.75	-	-	1	-	-	-	-	-	-	-	ENHANCED REFERENCE MARKERS
10-07	D10-5	II	21X60	8.75	-	8.75	-	-	-	-	-	-	-	-	-	-	ENHANCED REFERENCE MARKERS
10-08	R2-1	II	48X60	-	-	20.00	-	-	-	2	-	-	-	-	-	-	SPEED LIMIT 70
11-01	E3-61	I	96X60	40.00	-	-	-	-	-	-	-	-	-	-	-	-	DOWNTOWN/BELOIT EXIT 185A
11-02	E8-1	I	180X84	105.00	-	-	-	-	-	-	-	-	-	-	-	-	MILEAGES
11-03	D10-5	II	21X60	8.75	-	8.75	-	-	1	-	-	-	-	-	-	-	ENHANCED REFERENCE MARKERS
11-04	D10-5	II	21X60	8.75	-	8.75	-	-	-	-	-	-	-	-	-	-	ENHANCED REFERENCE MARKERS
11-05	J3-1	II	36X84	-	-	21.00	-	-	-	-	1	-	-	-	-	-	INTERSTATE ROUTE ASSEMBLY ALTERNATE
	MB4-1	-	-	-	-	-	-	-	-	-	-	-	-	-	-	-	IH 39
	M1-1	-	-	-	-	-	-	-	-	-	-	-	-	-	-	-	UP RIGHT DIAGONAL ARROW
	M5-2R	-	-	-	-	-	-	-	-	-	-	-	-	-	-	-	BEGIN LEFT TURN LANE
12-01	R3-20L	II	24X36	-	-	6.00	-	-	1	-	-	-	-	-	-	-	BEGIN RIGHT TURN LANE YIELD TO BIKES
12-02	R4-4	II	36X30	-	-	7.50	-	-	1	-	-	-	-	-	-	-	WRONG WAY
12-03	R5-1A	II	42X30	-	-	8.75	-	-	1	-	-	-	-	-	-	-	WRONG WAY
13-01	R2-1	II	30X36	-	-	7.50	-	-	1	-	-	-	-	-	-	-	SPEED LIMIT 40
13-02	R4-7	II	24X30	-	-	5.00	-	-	-	-	-	-	-	-	-	-	KEEP RIGHT
13-03	R1-1F	II	36X36	-	-	7.46	-	-	-	-	-	-	-	-	-	-	FOLDING STOP
13-04	W12-1D	II	24X24	-	-	-	-	4.00	1	-	-	-	-	-	-	-	DOUBLE DIAGONAL ARROW
13-05	R1-1F	II	36X36	-	-	7.46	-	-	-	-	-	-	-	-	-	-	FOLDING STOP
13-06	R1-1	II	36X36	-	-	9.00	-	-	1	-	-	-	-	-	-	-	STOP
13-07	M1-94H	II	84X30	-	-	17.50	-	-	-	-	-	-	-	-	-	-	LEFT FORD ST FREEMAN PKWY RIGHT
13-09	R5-1	II	36X36	-	-	9.00	-	-	-	-	-	-	-	-	-	-	DO NOT ENTER
13-10	R1-1F	II	36X36	-	-	7.46	-	-	-	-	-	-	-	-	-	-	FOLDING STOP
13-11	R1-1F	II	36X36	-	-	7.46	-	-	-	-	-	-	-	-	-	-	FOLDING STOP
13-12	R6-3	II	30X24	-	-	5.00	-	-	1	-	-	-	-	-	-	-	DIVIDED HIGHWAY
13-13	J13-1	II	24X45	-	-	7.50	-	-	-	1	-	-	-	-	-	-	JUNCTION ASSEMBLY
	M6-4	-	-	-	-	-	-	-	-	-	-	-	-	-	-	-	DOUBLE HORIZONTAL ARROW
	M1-6	-	-	-	-	-	-	-	-	-	-	-	-	-	-	-	STH 81
13-14	R5-1	II	36X36	-	-	9.00	-	-	-	-	-	-	-	-	-	-	DO NOT ENTER
13-15	M1-94H	II	84X30	-	-	17.50	-	-	-	-	-	-	-	-	-	-	LEFT FREEMAN PKWY FORD ST RIGHT
13-17	R1-1F	II	36X36	-	-	7.46	-	-	-	-	-	-	-	-	-	-	FOLDING STOP
13-18	R4-7	II	24X30	-	-	5.00	-	-	-	-	-	-	-	-	-	-	FOLDING STOP
13-19	R1-2	II	48X42	-	-	7.00	-	-	1	-	-	-	-	-	-	-	YIELD
13-20	W12-1D	II	24X24	-	-	231.05	-	4.00	1	-	-	-	-	-	-	-	DOUBLE DIAGONAL ARROW
SUBTOTALS				145.00		231.05	61.50	8.00	5.00	8.00	4.00	1.00	1156.00	2.40	136.00		

***ALL ITEMS CATEGORY 1000 UNLESS OTHERWISE NOTED.

3

PERMANENT SIGNING (CONTINUED)

SIGN #	SIGN CODE	SIGN TYPE	SIGN SIZE INCHES	SIGN TYPE I REFLECTIVE SH SF	SIGN TYPE II REFLECTIVE SH SF	SIGN TYPE III REFLECTIVE SH SF	POSTS INCH 14-FT EACH	POSTS INCH 16-FT EACH	POSTS WOOD 4X6- INCH 18-FT EACH	POSTS WOOD 4X6- INCH 20-FT EACH	SUPPORTS STRUCTURAL STEEL LB	SUPPORTS MASONRY CONCRETE CY	SUPPORTS STEEL REINFORCEMENT LB	SIGN MOUNTED ON SAME POST AS #	REMARKS
15-11	R10-11B	II	24X24	-	4.00	-	-	-	-	-	-	-	636.0500	-	NO TURN ON RED
15-12	R5-1	II	36X36	-	9.00	-	1	-	-	-	-	-	-	-	DO NOT ENTER
15-13	R3-1	II	36X36	-	9.00	-	1	-	-	-	-	-	-	-	NO RIGHT TURN
15-14	R5-1	II	36X36	-	9.00	-	1	-	-	-	-	-	-	-	DO NOT ENTER
15-15	R1-1F	II	36X36	-	7.46	-	-	-	-	-	-	-	-	-	FOLDING STOP
15-16	R1-1F	II	36X36	-	7.46	-	-	-	-	-	-	-	-	-	FOLDING STOP
15-17	R4-7	II	24X30	-	5.00	-	-	-	-	-	-	-	-	-	KEEP RIGHT
15-18	R3-1	II	36X36	-	9.00	-	1	-	-	-	-	-	-	-	NO RIGHT TURN
15-19	R3-50A	II	42X48	-	14.00	-	-	-	-	-	-	-	-	-	THRU ONLY
15-20	R3-50A	II	42X48	-	14.00	-	-	-	-	-	-	-	-	-	THRU ONLY
15-21	R3-50A	II	42X48	-	14.00	-	-	-	-	-	-	-	-	-	THRU ONLY
15-22	R3-50A	II	42X48	-	14.00	-	-	-	-	-	-	-	-	-	THRU ONLY
15-23	R4-8	II	24X30	-	5.00	-	-	-	-	-	-	-	-	-	KEEP LEFT ARROW
15-24	R4-52L	II	24X24	-	4.00	-	-	-	-	-	-	-	-	-	KEEP LEFT
15-25	R5-1	II	36X36	-	9.00	-	-	-	-	-	-	-	-	-	DO NOT ENTER
15-26	R1-1F	II	36X36	-	7.46	-	-	-	-	-	-	-	-	-	FOLDING STOP
15-27	R1-1F	II	36X36	-	7.46	-	-	-	-	-	-	-	-	-	FOLDING STOP
15-28	R6-2L	II	24X30	-	5.00	-	1	-	-	-	-	-	-	-	ONE WAY LEFT
15-29	R1-1F	II	36X36	-	7.46	-	-	-	-	-	-	-	-	-	FOLDING STOP
15-30	R6-1R	II	54X18	-	6.75	-	2	-	-	-	-	-	-	-	ONE WAY RIGHT
15-31	R5-1	II	36X36	-	9.00	-	1	-	-	-	-	-	-	-	DO NOT ENTER
15-32	R6-2L	II	24X30	-	5.00	-	1	-	-	-	-	-	-	-	ONE WAY LEFT
15-33	R10-11B	II	24X24	-	4.00	-	1	-	-	-	-	-	-	-	NO TURN ON RED
15-34	D1-70	II	72X72	-	36.00	-	-	-	2	-	-	-	-	-	SHIELDS AND ARROWS
15-35	R5-57	II	30X36	-	7.50	-	1	-	-	-	-	-	-	-	PEDESTRIANS BICYCLES NONMOTORIZED
15-36	R7-64	II	30X24	-	5.00	-	1	-	-	-	-	-	-	-	BIKE LANE
15-37	R2-17B	II	30X12	-	2.50	-	-	-	-	-	-	-	-	-	ENDS
15-38	R11-54-F	II	48X30	-	10.00	-	-	-	-	-	-	-	-	15-34	RAMP CLOSED USE ALT ROUTE
16-01	W4-1L	II	36X36	-	4.00	-	-	-	-	-	-	-	-	-	NO TURN ON RED
16-02	W4-2L	II	36X36	-	9.00	-	1	-	-	-	-	-	-	-	MERGE LEFT
16-03	R7-64	II	48X30	-	10.00	-	1	-	-	-	-	-	-	-	LANE DROP
17-01	W12-1D	II	24X24	-	4.00	-	1	-	-	-	-	-	-	-	NO PARKING ON RAMP
17-02	R5-1A	II	36X24	-	6.00	-	-	-	-	-	-	-	-	-	DOUBLE DIAGONAL ARROW
17-03	R5-1A	II	36X24	-	6.00	-	-	-	-	-	-	-	-	-	WRONG WAY
17-04	J8-1	II	24X57	-	9.50	-	1	-	-	-	-	-	-	-	WRONG WAY
17-05	M3-4	-	-	-	-	-	-	-	-	-	-	-	-	-	JUNCTION ASSEMBLY
17-05	M1-6	-	-	-	-	-	-	-	-	-	-	-	-	-	WEST
17-05	M6-1	II	24X57	-	9.50	-	1	-	-	-	-	-	-	-	STH 81
17-05	M3-4	-	-	-	-	-	-	-	-	-	-	-	-	-	RIGHT ARROW
17-05	M1-6	-	-	-	-	-	-	-	-	-	-	-	-	-	JUNCTION ASSEMBLY
17-05	M6-1	II	36X30	-	7.50	-	1	-	-	-	-	-	-	-	EAST
17-05	R3-8F	II	36X36	-	9.00	-	1	-	-	-	-	-	-	-	STH 81
18-01	R3-20L	II	24X36	-	6.00	-	1	-	-	-	-	-	-	-	LEFT ARROW
18-01	R3-20L	II	24X36	-	6.00	-	1	-	-	-	-	-	-	-	LEFT ONLY/RIGHT ONLY
18-01	R3-20L	II	24X36	-	6.00	-	1	-	-	-	-	-	-	-	BEGIN LEFT TURN LANE

PROJECT NO: 1003-10-80	HWY: IH 39	COUNTY: ROCK	MISCELLANEOUS QUANTITIES	PLANT NAME: 030201.mxd	SHEET 1245
FILE NAME: ...030201.mxd	PLOT DATE: 6/14/2019 3:08 PM	PLOT BY:	PLOT NAME: 100000915.00000	PLOT SCALE: 1:1000000	WISDOT / CADDS SHEET 42

***ALL ITEMS CATEGORY 1000 UNLESS OTHERWISE NOTED.

FOR INFORMATION ONLY

Addendum No. 01
ID 1003-10-80
Revised Sheet 1248
June 25, 2019

PERMANENT SIGNING (CONTINUED)

SIGN #	SIGN CODE	SIGN TYPE	SIGN SIZE INCHES	SIGN TYPE I REFLECTIVE SH	SIGN TYPE II REFLECTIVE SH	SIGN TYPE II REFLECTIVE SF	SIGN TYPE II REFLECTIVE H SF	SIGN TYPE II REFLECTIVE F SF	POSTS EACH	POSTS EACH	POSTS EACH	POSTS EACH	SUPPORTS LB	SUPPORTS LB	SUPPORTS LB	SUPPORTS LB	SIGN MOUNTED ON SAME POST AS #	REMARKS
21-06	M1-6	-	-	-	-	-	-	-	-	-	-	-	-	-	-	-	-	STH 81 RIGHT ARROW
21-07	R5-1A	II	36X24	-	-	-	-	-	-	-	-	-	-	-	-	-	21-04	WRONG WAY
21-08	R5-1A	II	36X24	-	-	-	-	-	-	-	-	-	-	-	-	-	21-05	WRONG WAY
22-01	W12-1D	II	24X24	-	-	-	-	-	-	-	-	-	-	-	-	-	-	DOUBLE DIAGONAL ARROW
22-01	W3-3	II	36X36	-	-	-	-	-	-	-	-	-	-	-	-	-	-	SIGNAL AHEAD
22-02	W3-3	II	36X36	-	-	-	-	-	-	-	-	-	-	-	-	-	-	SIGNAL AHEAD
22-03	R3-8X	II	54X30	-	-	-	-	-	-	-	-	-	-	-	-	-	-	LANE CONTROL
22-04	R2-1	II	36X48	-	-	-	-	-	-	-	-	-	-	-	-	-	-	SPEED LIMIT 40
22-05	R4-4	II	36X30	-	-	-	-	-	-	-	-	-	-	-	-	-	-	BEGIN RIGHT TURN LANE YIELD TO BIKES
22-06	W24-1L	II	48X48	-	-	-	-	-	-	-	-	-	-	-	-	-	-	REVERSE CURVE 1 LANE
22-07	WCUSTOM	II	36X24	-	-	-	-	-	-	-	-	-	-	-	-	-	-	LEFT 2 LANES
22-08	W13-1	II	24X24	-	-	-	-	-	-	-	-	-	-	-	-	-	-	30 MPH
22-09	W24-1L	II	48X48	-	-	-	-	-	-	-	-	-	-	-	-	-	-	REVERSE CURVE 1 LANE
22-10	W13-1	II	36X24	-	-	-	-	-	-	-	-	-	-	-	-	-	-	LEFT 2 LANES
22-11	W13-1	II	24X24	-	-	-	-	-	-	-	-	-	-	-	-	-	-	30 MPH
22-12	R4-4	II	36X30	-	-	-	-	-	-	-	-	-	-	-	-	-	-	BEGIN RIGHT TURN LANE YIELD TO BIKES
22-13	R3-8X	II	54X30	-	-	-	-	-	-	-	-	-	-	-	-	-	-	LANE CONTROL
22-14	R1-134E	II	48X30	-	-	-	-	-	-	-	-	-	-	-	-	-	-	RAMP CLOSED USE ALT ROUTE
23-01	R3-4B	II	36X48	-	-	-	-	-	-	-	-	-	-	-	-	-	-	NO U-TURN EXCEPT
23-02	R3-4B	II	36X48	-	-	-	-	-	-	-	-	-	-	-	-	-	-	NO U-TURN EXCEPT
23-03	R5-1A	II	42X30	-	-	-	-	-	-	-	-	-	-	-	-	-	-	WRONG WAY
23-04	R5-1A	II	36X36	-	-	-	-	-	-	-	-	-	-	-	-	-	-	WRONG WAY
23-05	R1-1	II	30X30	-	-	-	-	-	-	-	-	-	-	-	-	-	-	DO NOT ENTER
23-07	R4-7	II	24X30	-	-	-	-	-	-	-	-	-	-	-	-	-	-	STOP
23-08	R4-7	II	24X30	-	-	-	-	-	-	-	-	-	-	-	-	-	-	KEEP RIGHT ARROW
23-09	D1-3	II	102X36	-	-	-	-	-	-	-	-	-	-	-	-	-	-	KEEP RIGHT ARROW
23-10	D1-3	II	102X36	-	-	-	-	-	-	-	-	-	-	-	-	-	-	KEEP RIGHT ARROW
23-11	R6-3A	II	24X30	-	-	-	-	-	-	-	-	-	-	-	-	-	-	STOP
23-12	J1-2	II	48X39	-	-	-	-	-	-	-	-	-	-	-	-	-	-	DOWNTOWN BELOIT ROCKFORD UP JANESVILLE RIGHT
23-13	M2-1	-	-	-	-	-	-	-	-	-	-	-	-	-	-	-	-	STOP
23-14	M1-6	-	-	-	-	-	-	-	-	-	-	-	-	-	-	-	-	STOP
23-15	M1-6	-	-	-	-	-	-	-	-	-	-	-	-	-	-	-	-	STOP
23-16	M1-6	-	-	-	-	-	-	-	-	-	-	-	-	-	-	-	-	STOP
23-17	R6-2L	II	24X30	-	-	-	-	-	-	-	-	-	-	-	-	-	-	STOP
23-18	R6-2L	II	24X30	-	-	-	-	-	-	-	-	-	-	-	-	-	-	STOP
23-19	R6-2L	II	24X30	-	-	-	-	-	-	-	-	-	-	-	-	-	-	STOP
23-20	R6-2L	II	24X30	-	-	-	-	-	-	-	-	-	-	-	-	-	-	STOP
23-21	R6-2L	II	24X30	-	-	-	-	-	-	-	-	-	-	-	-	-	-	STOP
23-22	R6-2L	II	24X30	-	-	-	-	-	-	-	-	-	-	-	-	-	-	STOP
23-23	R6-2L	II	24X30	-	-	-	-	-	-	-	-	-	-	-	-	-	-	STOP
23-24	R6-2L	II	24X30	-	-	-	-	-	-	-	-	-	-	-	-	-	-	STOP
23-25	R6-2L	II	24X30	-	-	-	-	-	-	-	-	-	-	-	-	-	-	STOP
23-26	R6-2L	II	24X30	-	-	-	-	-	-	-	-	-	-	-	-	-	-	STOP
23-27	R6-2L	II	24X30	-	-	-	-	-	-	-	-	-	-	-	-	-	-	STOP
23-28	R6-2L	II	24X30	-	-	-	-	-	-	-	-	-	-	-	-	-	-	STOP
23-29	R6-2L	II	24X30	-	-	-	-	-	-	-	-	-	-	-	-	-	-	STOP
23-30	R6-2L	II	24X30	-	-	-	-	-	-	-	-	-	-	-	-	-	-	STOP
23-31	R6-2L	II	24X30	-	-	-	-	-	-	-	-	-	-	-	-	-	-	STOP
23-32	R6-2L	II	24X30	-	-	-	-	-	-	-	-	-	-	-	-	-	-	STOP
23-33	R6-2L	II	24X30	-	-	-	-	-	-	-	-	-	-	-	-	-	-	STOP
23-34	R6-2L	II	24X30	-	-	-	-	-	-	-	-	-	-	-	-	-	-	STOP
23-35	R6-2L	II	24X30	-	-	-	-	-	-	-	-	-	-	-	-	-	-	STOP
23-36	R6-2L	II	24X30	-	-	-	-	-	-	-	-	-	-	-	-	-	-	STOP
23-37	R6-2L	II	24X30	-	-	-	-	-	-	-	-	-	-	-	-	-	-	STOP
23-38	R6-2L	II	24X30	-	-	-	-	-	-	-	-	-	-	-	-	-	-	STOP
23-39	R6-2L	II	24X30	-	-	-	-	-	-	-	-	-	-	-	-	-	-	STOP
23-40	R6-2L	II	24X30	-	-	-	-	-	-	-	-	-	-	-	-	-	-	STOP
23-41	R6-2L	II	24X30	-	-	-	-	-	-	-	-	-	-	-	-	-	-	STOP
23-42	R6-2L	II	24X30	-	-	-	-	-	-	-	-	-	-	-	-	-	-	STOP
23-43	R6-2L	II	24X30	-	-	-	-	-	-	-	-	-	-	-	-	-	-	STOP
23-44	R6-2L	II	24X30	-	-	-	-	-	-	-	-	-	-	-	-	-	-	STOP
23-45	R6-2L	II	24X30	-	-	-	-	-	-	-	-	-	-	-	-	-	-	STOP
23-46	R6-2L	II	24X30	-	-	-	-	-	-	-	-	-	-	-	-	-	-	STOP
23-47	R6-2L	II	24X30	-	-	-	-	-	-	-	-	-	-	-	-	-	-	STOP
23-48	R6-2L	II	24X30	-	-	-	-	-	-	-	-	-	-	-	-	-	-	STOP
23-49	R6-2L	II	24X30	-	-	-	-	-	-	-	-	-	-	-	-	-	-	STOP
23-50	R6-2L	II	24X30	-	-	-	-	-	-	-	-	-	-	-	-	-	-	STOP
23-51	R6-2L	II	24X30	-	-	-	-	-	-	-	-	-	-	-	-	-	-	STOP
23-52	R6-2L	II	24X30	-	-	-	-	-	-	-	-	-	-	-	-	-	-	STOP
23-53	R6-2L	II	24X30	-	-	-	-	-	-	-	-	-	-	-	-	-	-	STOP
23-54	R6-2L	II	24X30	-	-	-	-	-	-	-	-	-	-	-	-	-	-	STOP
23-55	R6-2L	II	24X30	-	-	-	-	-	-	-	-	-	-	-	-	-	-	STOP
23-56	R6-2L	II	24X30	-	-	-	-	-	-	-	-	-	-	-	-	-	-	STOP
23-57	R6-2L	II	24X30	-	-	-	-	-	-	-	-	-	-	-	-	-	-	STOP
23-58	R6-2L	II	24X30	-	-	-	-	-	-	-	-	-	-	-	-	-	-	STOP
23-59	R6-2L	II	24X30	-	-	-	-	-	-	-	-	-	-	-	-	-	-	STOP
23-60	R6-2L	II	24X30	-	-	-	-	-	-	-	-	-	-	-	-	-	-	STOP
23-61	R6-2L	II	24X30	-	-	-	-	-	-	-	-	-	-	-	-	-	-	STOP
23-62	R6-2L	II	24X30	-	-	-	-	-	-	-	-	-	-	-	-	-	-	STOP
23-63	R6-2L	II	24X30	-	-	-	-	-	-	-	-	-	-	-	-	-	-	STOP
23-64	R6-2L	II	24X30	-	-	-	-	-	-	-	-	-	-	-	-	-	-	STOP
23-65	R6-2L	II	24X30	-	-	-	-	-	-	-	-	-	-	-	-	-	-	STOP
23-66	R6-2L	II	24X30	-	-	-	-	-	-	-	-	-	-	-	-	-	-	STOP
23-67	R6-2L	II	24X30	-	-	-	-	-	-	-	-	-	-	-	-	-	-	STOP
23-68	R6-2L	II	24X30	-	-	-	-	-	-	-	-	-	-	-	-	-	-	STOP
23-69	R6-2L	II	24X30	-	-	-	-	-	-	-	-	-	-	-	-	-	-	STOP
23-70	R6-2L	II	24X30	-	-	-	-	-	-	-	-	-	-	-	-	-	-	STOP
23-71	R6-2L	II	24X30	-	-	-	-	-	-	-	-	-	-	-	-	-	-	STOP
23-72	R6-2L	II	24X30	-	-	-	-	-	-	-	-	-	-	-	-	-	-	STOP
23-73	R6-2L	II	24X30	-	-	-	-	-	-	-	-	-	-	-	-	-	-	STOP
23-74	R6-2L	II	24X30	-	-	-	-	-	-	-	-	-	-	-	-	-	-	STOP
23-75	R6-2L	II	24X30	-	-	-	-	-	-	-	-	-	-	-	-	-	-	STOP
23-76	R6-2L	II	24X30	-	-	-	-	-	-	-	-	-	-	-	-	-	-	STOP
23-77	R6-2L	II	24X30	-	-	-	-	-	-	-	-	-	-	-	-	-	-	STOP
23-78	R6-2L	II	24X30	-	-	-	-	-	-	-	-	-	-	-	-	-	-	STOP
23-79	R6-2L	II	24X30	-	-	-	-	-	-	-	-	-	-	-	-	-	-	STOP
23-80	R6-2L	II	24X30	-	-	-	-	-	-	-	-	-	-	-	-	-	-	STOP
23-81	R6-2L	II	24X30	-	-	-	-	-	-	-	-	-	-	-	-	-	-	STOP
23-82	R6-2L	II	24X30	-	-	-	-	-	-	-	-	-	-	-	-	-	-	STOP
23-83	R6-2L	II	24X30	-	-	-	-	-	-	-	-	-	-	-	-	-	-	STOP
23-84	R6-2L	II	24X30	-	-	-	-	-	-	-	-	-	-	-	-	-	-	STOP
23-85	R6-2L	II	24X30	-	-	-	-	-	-	-	-	-	-	-	-	-	-	STOP
23-86	R6-2L	II	24X30	-	-	-												

SHADE TREES

SITE NO.	LOCATION	632.0101.001 OAK, WHITE, B&B, 2-INCH CAL.	632.0101.002 OAK, RED, B&B, 2-INCH CAL.	632.0101.003 OAK, RED, B&B, 2-INCH CAL.	632.0101.004 OAK, NORTHERN PIN, B&B, 2-INCH CAL.	632.0101.005 OAK, SOUTHERN PIN, B&B, 2-INCH CAL.	632.0101.008 OAK, 3-INCH CAL.	632.0101.009 HACKBERRY, COMMON, B&B, 2-INCH CAL.	632.0101.007 MAPLE, FREEMAN MARMO, B&B, 2-INCH CAL.	632.0101.008 MAPLE, 2-INCH CAL.
-	WELCOME CENTER	12	11	11	10	10	14	18	18	30
D1	IH 43	37	50	50	25	71	41	57	18	30
-	PLANTING LIVING SNOW FENCE	37	61	61	35	81	41	71	18	30
TOTALS		37	61	61	35	81	41	71	18	30

SHADE TREES

SITE NO.	LOCATION	632.0101.010 WALNUT, BLACK, B&B, 2-INCH CAL.	632.0101.009 HICKORY, SHAGBARK, B&B, 2-INCH CAL.	632.0101.011 GINGKO, MAGYAR, B&B, 2-INCH CAL.	632.0101.029 MAPLE, REDPOINTE, B&B, 2-INCH CAL.	632.0101.013 HONEYLOCUST, SKYLINE, B&B, 2-INCH CAL.	632.0101.014 MAPLE, AUTUMN BLAZE, B&B, 2-INCH CAL.	632.0101.015 EXCLAMATION, PLAINFIRE, B&B, 2-INCH CAL.	632.0101.016 ASPEN, QUAKING, B&B, 2-INCH CAL.	632.0101.017 COFFEETREE, KENTUCK8 'ESPRESSO', B&B, 2-INCH CAL.
-	WELCOME CENTER	32	62	35	30	3	57	17	11	40
D1	IH 43	32	62	35	30	3	57	17	11	40
-	PLANTING LIVING SNOW FENCE	32	62	35	30	3	57	17	11	40
TOTALS		32	62	35	30	3	57	17	11	40

EVERGREEN TREES

SITE NO.	LOCATION	632.0101.018 PINE, AUSTRALIAN, B&B, 8-FOOT HT.	632.0101.030 BALDYPRESS, SHAWNEE BRAVE, B&B, 8-FOOT HT.	632.0101.020 CEDAR, EASTERN RED, B&B, 8-FOOT HT.	632.0101.021 ARBORVITAE, EASTERN, B&B, 8-FOOT HT.	632.0101.031 SPRUCE, COLORADO BLUE, B&B, 8-FOOT HT.
-	WELCOME CENTER	8	27	27	107	20
D1	IH 43	142	27	27	107	20
-	PLANTING LIVING SNOW FENCE	150	27	27	107	20
TOTALS		150	27	27	107	20

ORNAMENTAL TREES

SITE NO.	LOCATION	632.0101.022 HAMTHORN, THORNLESS COCKSPUR, B&B, 6-FOOT HT.	632.0101.023 CRABAPPLE, REDBUD, B&B, 6-FOOT HT.	632.0101.025 ULAC, CHINESE TREE, B&B, 6-FOOT HT.	632.0101.026 ULAC, JAPANESE TREE, B&B, 6-FOOT HT.	632.0101.027 ASH, SHOWY MOUNTAIN, B&B, 6-FOOT HT.
-	WELCOME CENTER	78	33	19	33	17
D1	IH 43	78	33	19	33	17
-	PLANTING LIVING SNOW FENCE	78	33	19	33	17
TOTALS		78	33	19	33	17

SHRUBS

SITE NO.	LOCATION	632.0201.001 JUNIPER, OLDFIELD COMMON, CONTAINER, 3-FOOT HT. #5	632.0201.002 CURRANT, AMERICAN BLACK, CONTAINER, 3-FOOT HT. #5	632.0201.003 SNOWBERRY, WHITE, CONTAINER, 3-FOOT HT. #5	632.0201.004 SUMAC, STAGHORN, CONTAINER, 3-FOOT HT. #5	632.0201.005 VIBURNUM, BLUE MUFFIN ARROWWOOD CONTAINER, 3-FOOT HT. #5
-	WELCOME CENTER	139	168	147	84	134
D1	IH 43	139	168	147	84	134
-	PLANTING LIVING SNOW FENCE	139	168	147	84	134
TOTALS		139	168	147	84	134

SHRUBS

SITE NO.	LOCATION	632.0201.006 CHOKEBERRY, BRILLIANT RED, CONTAINER, 3-FOOT HT. #5	632.0201.007 NINEBARK, COMMON, CONTAINER, 3-FOOT HT. #5	632.0201.008 PLUM, AMERICAN, CONTAINER, 3-FOOT HT. #5	632.0201.009 SUMAC, SMOOTH, CONTAINER, 3-FOOT HT. #5
-	WELCOME CENTER	287	107	164	254
D1	IH 43	287	107	164	254
-	PLANTING LIVING SNOW FENCE	287	107	164	254
TOTALS		287	107	164	254

Addendum No. 01
ID 1003-10-80
Revised Sheet 1305
June 25, 2019

SHADE EVERGREEN AND ORNAMENTAL TREE TOTALS
EACH
65
1424
72
1561

DECIDUOUS AND EVERGREEN SHRUB TOTALS
EACH
99
1484
1583

LEGEND

- B&B BALLED AND BURLAPPED
- CONT. CONTAINER GROWN
- HT. HEIGHT
- Col. CALIPER
- SPV SPECIAL PROVISIONS

Addendum No. 01
 ID 1003-10-80
 Revised Sheet 1306
 June 25, 2019

SEEDING

SITE NO.	LOCATION	SPV.0085.509 SEEDING NATIVE MIX N1	SPV.0085.510 SEEDING NATIVE MIX N2	SPV.0085.511 SEEDING NATIVE MIX N3	SPV.0085.512 SEEDING NATIVE MIX N4	SPV.0085.501 PRE-PLANTING VEGETATION TREATMENT	SPV.0005.500 SUBSOILING	630.0110 SEEDING MIXTURE NO. 10	630.0120 SEEDING MIXTURE NO. 20	630.0130 (**) SEEDING MIXTURE NO. 30
-	LANDSCAPING SITE	LB	24	LB	LB	AC	AC	LB	LB	LB
-	STATELINE ROAD	24	24			3.7				
-	WELCOME CENTER	149	149			11.7				
D1	IH 43	564	564	120	80	66.6	5.6			
MAINLINE	MAINLINE NATIVE SEEDING	482	482	54	54	47.1				
	UNDISTRIBUTED	50	50	50	100	10.0	5.0	750	1500	1000
	TOTAL	50	1269	170	234	139.1	10.6	750	1500	1000

ALL ITEMS ARE CATEGORY 1500 UNLESS OTHERWISE SPECIFIED

SEEDING, VEGETATION MANAGEMENT AND SIGNAGE

SITE NO.	LOCATION	632.9101 LANDSCAPE PLANTING SURVEILLANCE AND CARE CYCLES	637.2210 (***) SIGNS TYPE II REFLECTIVE H	SPV.0060.507 POLYMER POST STEEL MODIFIED	616.0700.5 (*) FENCE SAFETY	SPV.0005.502 SEED BED PREPARATION	SPV.0060.506 NATIVE SEED SURVEILLANCE AND CARE CYCLES	SPV.0180.001 COMPOST
-	LANDSCAPING SITE	EACH	SF	EACH	LF	AC	EACH	SY
-	STATELINE ROAD	18	18	12				
-	WELCOME CENTER	19.5	19.5	13				
D1	IH 43	90.0	90.0	60				27,100
MAINLINE	MAINLINE NATIVE SEEDING	123.0	123.0	82			8	
	ALL LANDSCAPE PLANTING SITES	13						
	ALL NATIVE SEEDING SITES		7.5	5	1000	70	8	500
	UNDISTRIBUTED	13	258.0	172	1000	70	8	27,600
	TOTAL	13	258.0	172	1000	70	8	27,600

ALL ITEMS ARE CATEGORY 1500 UNLESS OTHERWISE SPECIFIED

TOPSOIL SPECIAL - TREE PITS AND PLANTING BEDS

ROADWAY	LOCATION	SPV.0035.501 TOPSOIL SPECIAL (CY)
WELCOME CENTER	BED A	131
WELCOME CENTER	BED B	55
TREES		228
IH 43	BED A	141
IH 43	BED B	180
IH 43	BED C	160
IH 43	BED D	136
IH 43	BED E	77
IH 43	BED F	450
IH 43	BED G	145
IH 43	BED H	78
IH 43	BED I	71
IH 43	BED J	31
IH 43	BED K	121
IH 43	BED L	93
IH 43	BED M	69
IH 43	BED N	89
IH 43	BED O	89
IH 43	BED P	172
IH 43	BED Q	188
IH 43	BED R	120
TREES		4984
PROJECT 1003-10-80 TOTAL		7,851

PROJECT NO: 1003-10-80 HWY: IH 39 COUNTY: ROCK MISCELLANEOUS QUANTITIES-2 SHEET 1306 E

FILE NAME : C:\USERS\KOSTAMOL\DESKTOP\1-39\1003-10-80 1-43 CORE LET D\10031080-MISCELLANEOUS QUANTITIES.DWG PLOT DATE : 6/17/2019 10:52 AM PLOT BY : KOSTAMO, USA PLOT NAME : WSDOT/CADD/SHEET 42

NOTES

1. Sign is Type I - Type F Reflective
2. Color:
Background - Orange
Message - Black
3. Message Series - D

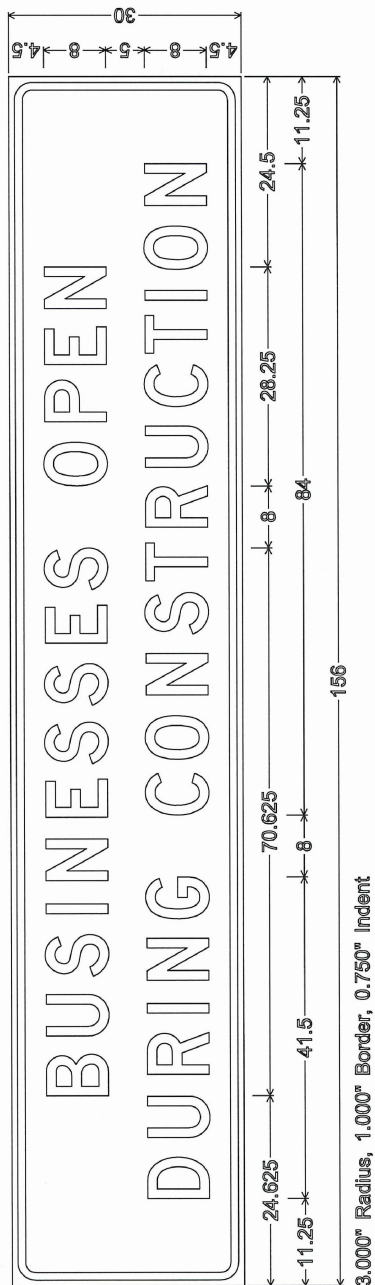

Addendum No. 01
ID 1003-10-80
Added Sheet 1617A
June 25, 2019

NOTES

1. All Signs are Type I - Type SH Reflective
2. Color:
Background - Green
Message - White
3. Message Series - E Modified except all CAP words Series E or as noted

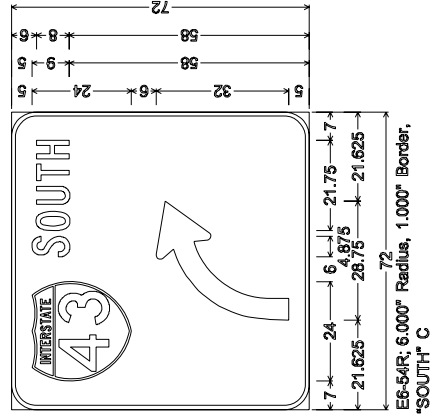
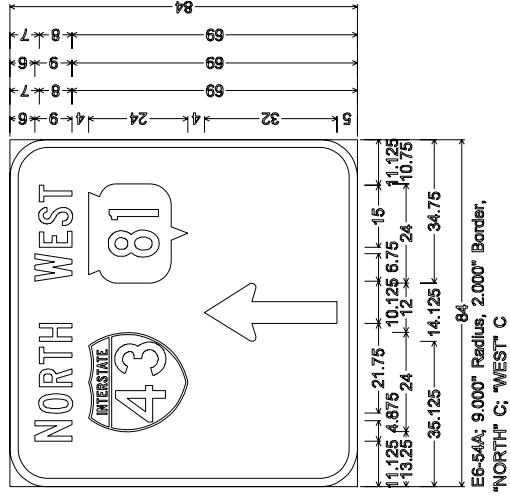
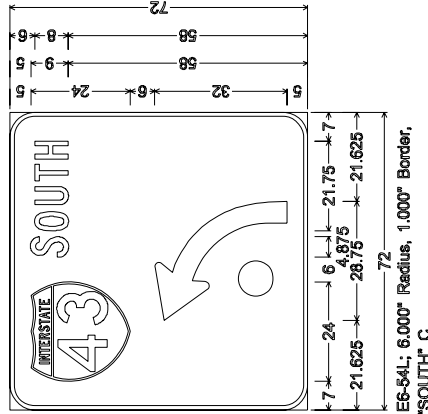
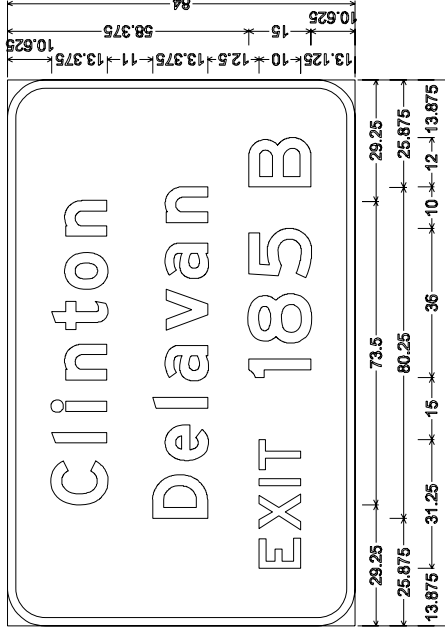
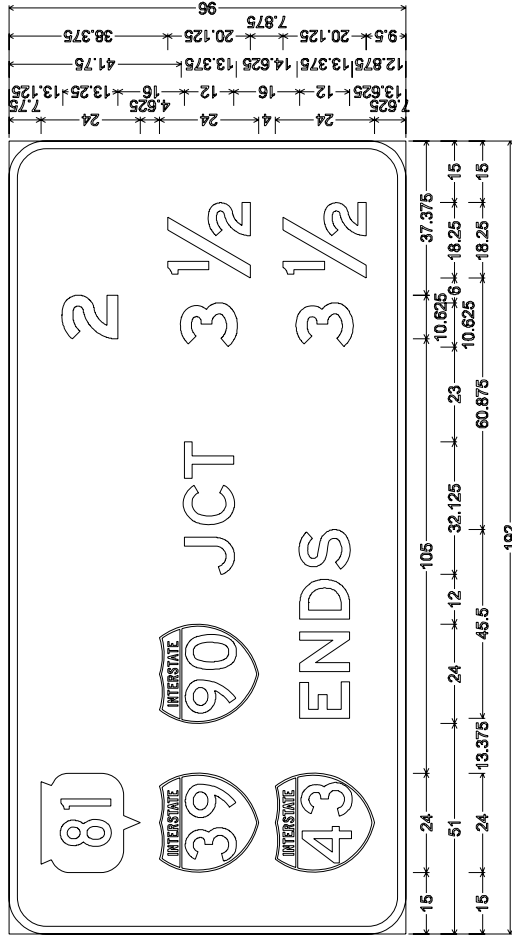

Addendum No. 01
ID 1003-10-80
Added Sheet 1617B
June 25, 2019

NOTES

1. All Signs are Type II - Type H Reflective
2. Color:
Background - Green
Message - White
3. Message Series - E except as noted

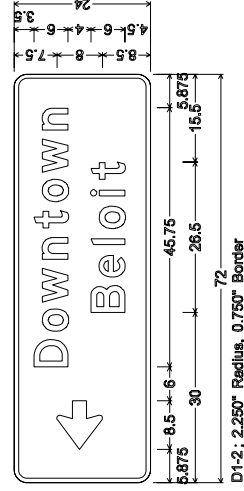
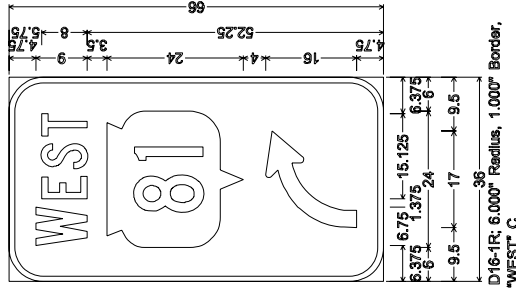
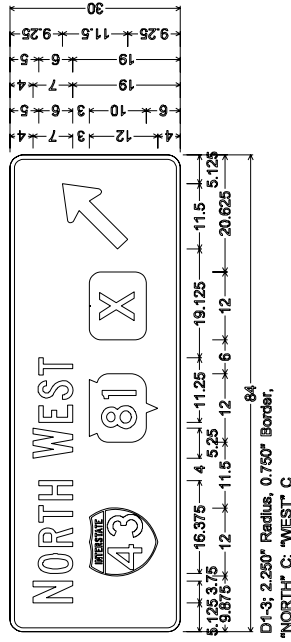
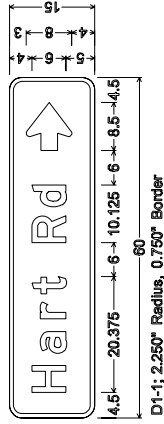
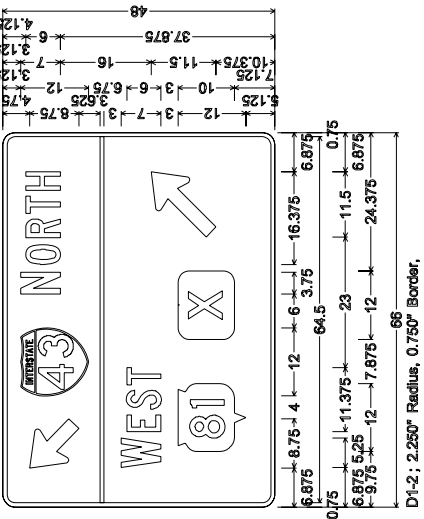
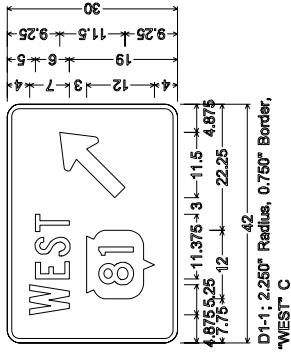

Addendum No. 01
ID 1003-10-80
Added Sheet 1617E
June 25, 2019

NOTES

1. All Signs Type II - Type H Reflective
2. Color:
Background - Green
Message - White
3. Message Series - E except as noted

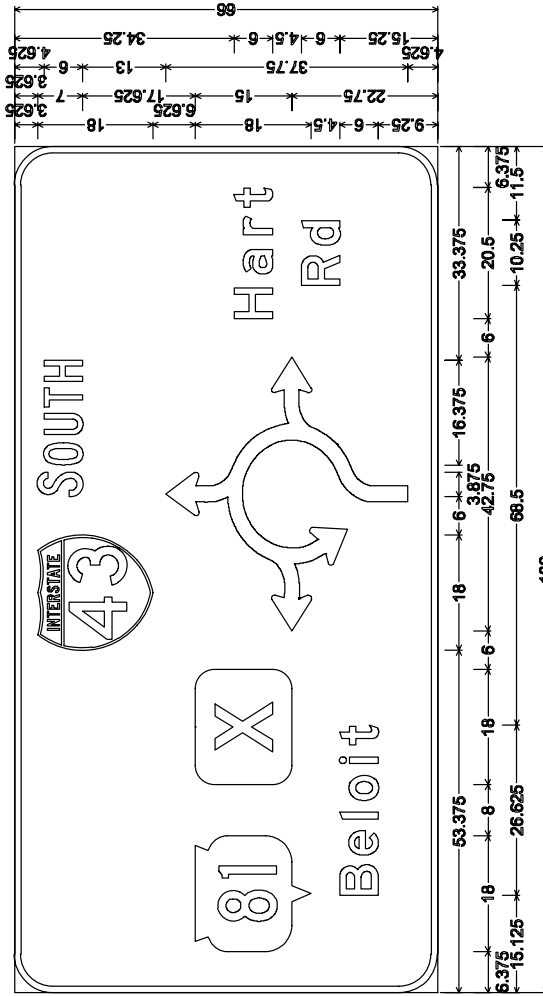

Addendum No. 01
ID 1003-10-80
Added Sheet 1617F
June 25, 2019

NOTES

1. All Signs Type I - Type SH Reflective
2. Color:
Background - Green
Message - White
3. Message Series - E Modified except all CAP words Series E or as noted
4. Exit Only Panel is on Yellow Type F Reflective Sheeting
with Black Non-Reflective Message

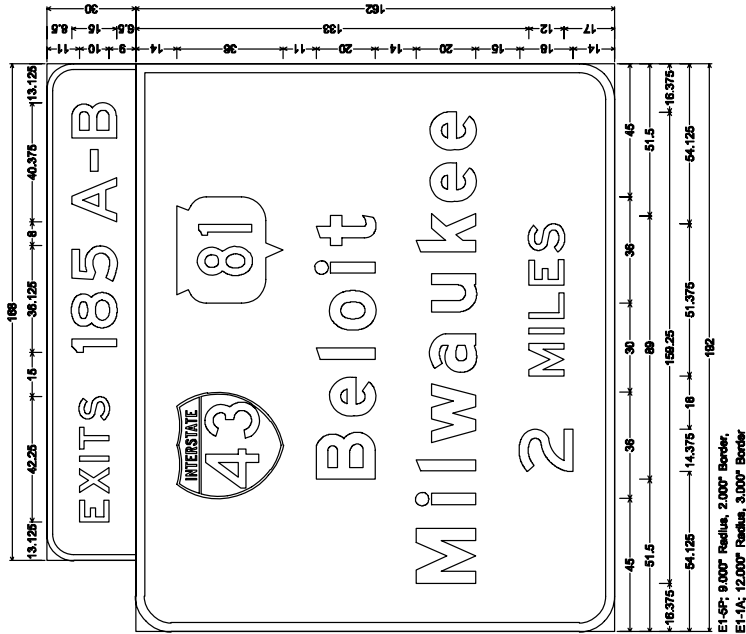

E1-6F: 9.000' Radius, 2.000' Border,
E1-1A: 12.000' Radius, 3.000' Border

Addendum No. 01
ID 1003-10-80
Added Sheet 1617G
June 25, 2019

NOTES

1. All Signs Type I - Type SH Reflective
2. Color:
Background - Green
Message - White
3. Message Series - E Modified except all CAP words Series E or as noted
4. Exit Only Panel is on Yellow Type F Reflective Sheeting with Black Non-Reflective Message

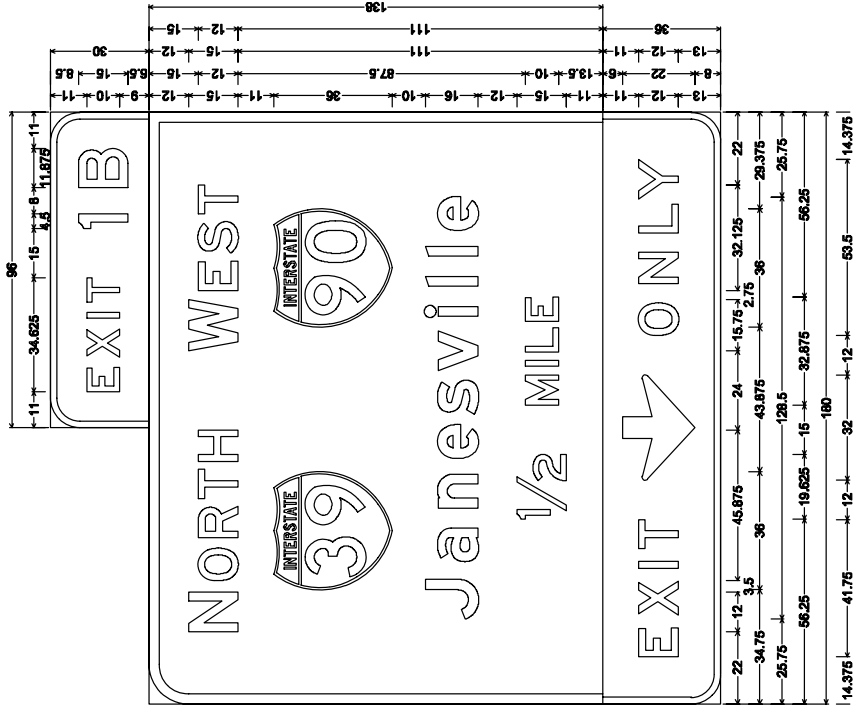
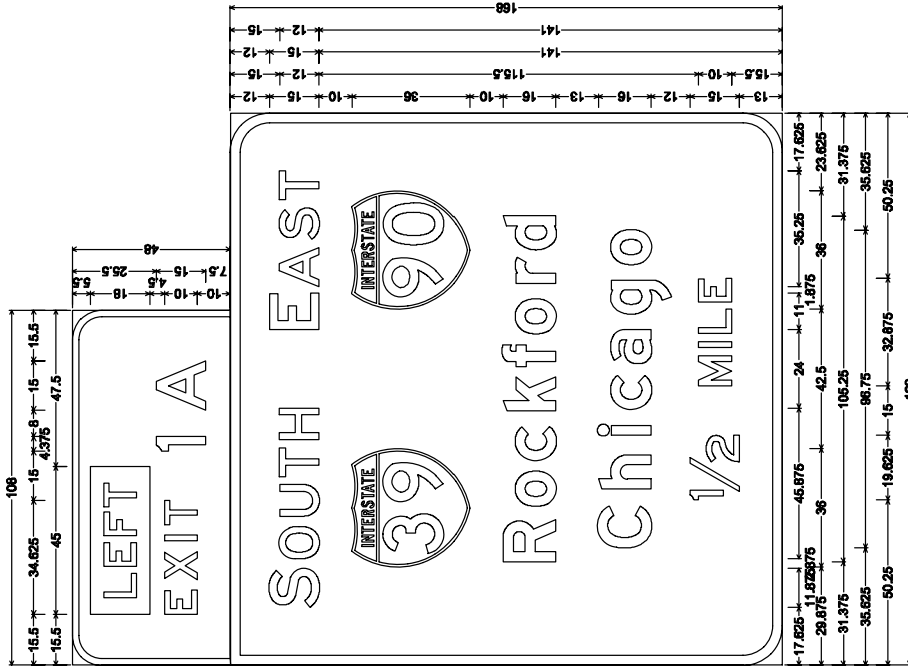

Addendum No. 01
ID 1003-10-80
Added Sheet 1617H
June 25, 2019

RAMP 'MB', NB IH 39/90 TO WB STH 81 - STAGE 2A PHASE 2

STATION	Distance	AREA (SF)		Incremental Vol (CY)		Cumulative Vol (CY)		Mass Ordinate
		Cut	Fill	Cut	Fill	Cut 1.00	Fill 1.00	
222+50'MB'		1	5	0	0	0	0	Note 1 0
222+67'MB'	17	0	15	0	6	0	6	-6
223+00'MB'	33	0	22	0	23	1	29	-29

Notes: 1 - MASS ORDINATE = CUT - FILL

STAGE 2A PHASE 2 - 'X2A-2'

STATION	Distance	AREA (SF)		Incremental Vol (CY)		Cumulative Vol (CY)		Mass Ordinate
		Cut	Fill	Cut	Fill	Cut 1.00	Fill 1.00	
148+07'X2A-2'		29	70	0	0	0	0	Note 1 0
148+50'X2A-2'	43	2	129	25	159	25	159	-134
149+00'X2A-2'	50	2	144	4	252	30	412	-382
149+50'X2A-2'	50	2	157	4	278	34	690	-656
150+00'X2A-2'	50	2	103	4	241	38	931	-892
150+23'X2A-2'	23	2	174	2	118	40	1049	-1009
150+25'X2A-2'	2	2	175	0	13	40	1062	-1021
150+50'X2A-2'	25	2	179	2	164	42	1226	-1183
150+93'X2A-2'	43	2	188	4	292	46	1517	-1471
151+00'X2A-2'	7	2	189	1	50	47	1567	-1520
151+50'X2A-2'	50	2	199	4	360	51	1927	-1876
152+00'X2A-2'	50	2	205	4	374	54	2301	-2246
152+50'X2A-2'	50	2	216	3	389	58	2690	-2632
153+00'X2A-2'	50	2	225	3	408	61	3098	-3037
153+50'X2A-2'	50	1	238	3	429	64	3526	-3463
154+00'X2A-2'	50	1	245	3	447	66	3974	-3907
154+50'X2A-2'	50	1	254	3	462	69	4436	-4367
155+00'X2A-2'	50	1	261	2	476	71	4912	-4841
155+50'X2A-2'	50	1	270	2	492	73	5404	-5331
155+64'X2A-2'	14	1	272	0	140	73	5544	-5471
156+00'X2A-2'	36	1	266	1	359	74	5903	-5829
156+50'X2A-2'	50	0	249	1	477	75	6380	-6305
157+00'X2A-2'	50	0	266	0	478	75	6858	-6783
157+44'X2A-2'	44	0	259	0	430	75	7288	-7213
157+50'X2A-2'	6	0	259	0	56	75	7344	-7268
158+00'X2A-2'	50	0	253	0	474	75	7818	-7743
158+27'X2A-2'	27	0	243	0	248	75	8066	-7990
158+42'X2A-2'	15	0	234	0	132	75	8198	-8123
158+50'X2A-2'	8	0	232	0	70	75	8268	-8192

Note 1: Mass Ordinate = Cut - Fill

Addendum No. 01
ID 1003-10-80
Revised Sheet 2271
June 25, 2019

GATEWAY BOULEVARD - STAGE 4A PHASE 1

STATION	Distance	AREA (SF)		Incremental Vol. (CY)		Cumulative Vol. (CY)		Mass Ordinate
		Cut	Fill	Cut	Fill	Cut 1.00	Fill 1.00	
20+18'GB'	0	43	0	0	0	0	0	Note 1
20+50'GB'	32	90	1	80	1	80	1	80
21+00'GB'	50	85	10	162	10	243	11	232
21+50'GB'	50	100	0	171	9	414	20	394
22+00'GB'	50	88	2	174	2	588	22	566
22+50'GB'	50	86	5	161	7	749	29	720
23+00'GB'	50	97	14	169	18	918	47	848
23+50'GB'	50	59	26	121	38	1015	85	931
24+00'GB'	50	59	41	109	63	1124	147	977
24+50'GB'	50	52	48	103	83	1227	230	997
25+00'GB'	50	58	46	103	88	1330	318	1012
25+50'GB'	50	76	62	124	101	1454	418	1036
26+00'GB'	50	72	74	137	126	1591	544	1047
26+36'GB'	36	72	60	96	89	1687	634	1053
26+50'GB'	14	11	64	22	32	1708	666	1042
27+00'GB'	50	13	29	22	86	1730	752	978
27+34'GB'	34	11	55	15	53	1745	805	939
				1745	805			

Notes: 1 - MASS ORDINATE = CUT - FILL

NB IH 39/90, SPRING BROOK TO HART ROAD - STAGE 4A PHASE 1

STATION	Distance	AREA (SF)		Incremental Vol. (CY)		Cumulative Vol. (CY)		Mass Ordinate
		Cut	Fill	Cut	Fill	Cut 1.00	Fill 1.00	
218+00		5	0	0	0	0	0	Note 1
219+00	100	17	0	40	0	40	0	40
220+00	100	5	0	41	0	82	0	82
				82	0			

Note 1: Mass Ordinate = Cut - Fill

Addendum No. 01
ID 1003-10-80
Revised Sheet 2349
June 25, 2019

Addendum No. 01
 ID 1003-10-80
 Revised Sheet 2724
 June 25, 2019

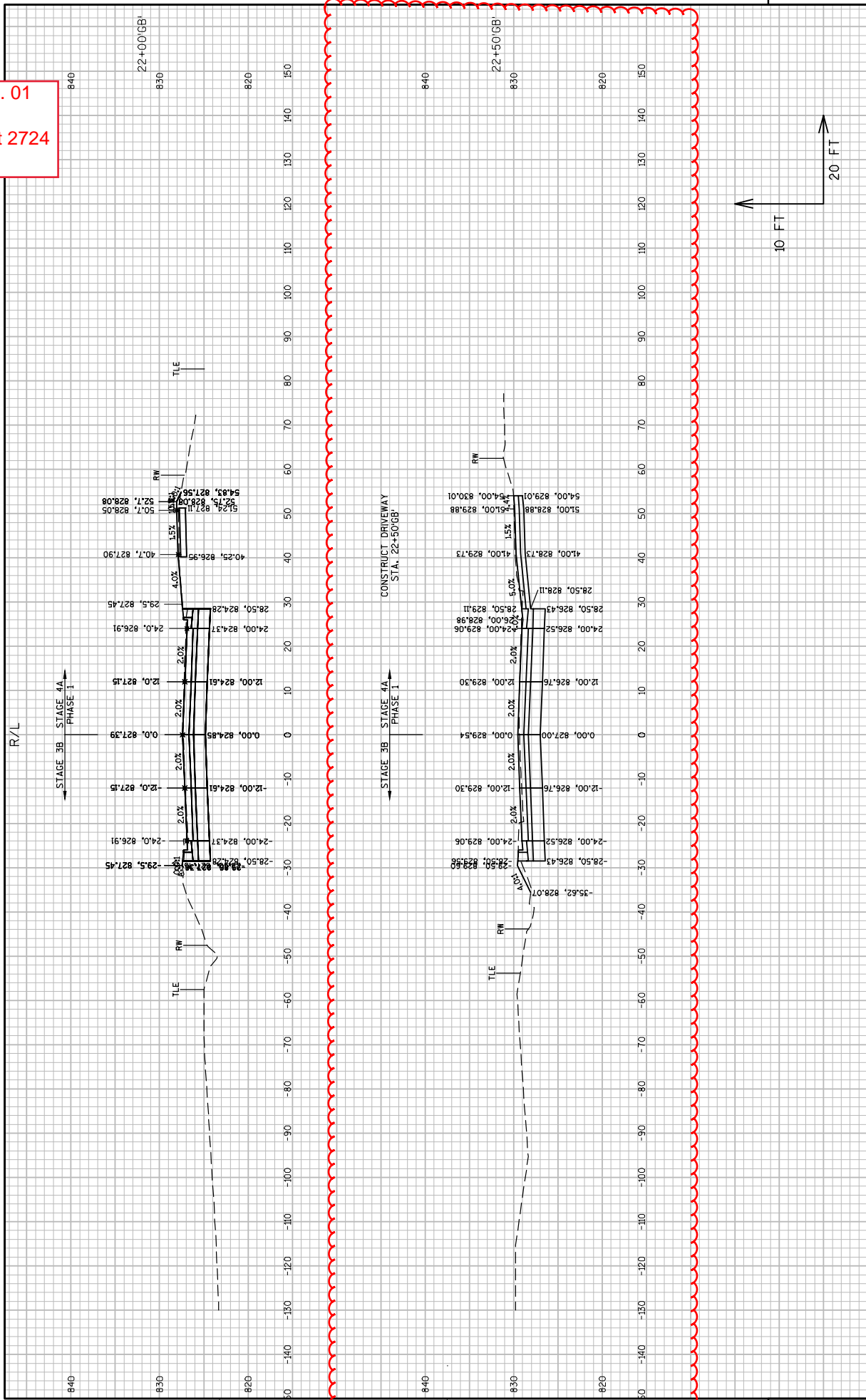



Proposal Schedule of Items

Proposal ID: 20190709001 Project(s): 1003-10-80

Federal ID(s): WISC 2019496

SECTION: 0001

Contract Items

Alt Set ID:

Alt Mbr ID:

Proposal Line Number	Item ID Description	Approximate Quantity and Units	Unit Price	Bid Amount
0002	201.0105 Clearing	109.000 STA	_____.	_____.
0004	201.0120 Clearing	70.000 ID	_____.	_____.
0006	201.0205 Grubbing	109.000 STA	_____.	_____.
0008	201.0220 Grubbing	70.000 ID	_____.	_____.
0010	203.0100 Removing Small Pipe Culverts	50.000 EACH	_____.	_____.
0012	203.0200 Removing Old Structure (station) 701. 33+00 MW	LS	LUMP SUM	_____.
0014	203.0200 Removing Old Structure (station) 702. 33+00 ME	LS	LUMP SUM	_____.
0016	203.0225.S Debris Containment (structure) 701. B- 53-48	LS	LUMP SUM	_____.
0018	203.0225.S Debris Containment (structure) 702. B- 53-51	LS	LUMP SUM	_____.
0020	203.0600.S Removing Old Structure Over Waterway With Minimal Debris (station) 701. 203+41'SB'	LS	LUMP SUM	_____.
0022	203.0600.S Removing Old Structure Over Waterway With Minimal Debris (station) 702. 203+81'SB'	LS	LUMP SUM	_____.
0024	204.0100 Removing Pavement	221,985.000 SY	_____.	_____.
0026	204.0105 Removing Pavement Butt Joints	533.000 SY	_____.	_____.
0028	204.0120 Removing Asphaltic Surface Milling	533.000 SY	_____.	_____.



Proposal Schedule of Items

Proposal ID: 20190709001 Project(s): 1003-10-80

Federal ID(s): WISC 2019496

SECTION: 0001

Contract Items

Alt Set ID:

Alt Mbr ID:

Proposal Line Number	Item ID Description	Approximate Quantity and Units	Unit Price	Bid Amount
0030	204.0150 Removing Curb & Gutter	1,759.000 LF	_____.	_____.
0032	204.0165 Removing Guardrail	7,325.000 LF	_____.	_____.
0034	204.0170 Removing Fence	25,835.000 LF	_____.	_____.
0036	204.0190 Removing Surface Drains	1.000 EACH	_____.	_____.
0038	204.0195 Removing Concrete Bases	70.000 EACH	_____.	_____.
0040	204.0220 Removing Inlets	59.000 EACH	_____.	_____.
0042	204.0245 Removing Storm Sewer (size) 001. 12-inch	168.000 LF	_____.	_____.
0044	204.0245 Removing Storm Sewer (size) 002. 15-INCH	960.000 LF	_____.	_____.
0046	204.0245 Removing Storm Sewer (size) 003. 18-INCH	288.000 LF	_____.	_____.
0048	204.0245 Removing Storm Sewer (size) 004. 24-INCH	1,053.000 LF	_____.	_____.
0050	204.0245 Removing Storm Sewer (size) 005. 30-INCH	257.000 LF	_____.	_____.
0052	204.0245 Removing Storm Sewer (size) 006. 36-INCH	979.000 LF	_____.	_____.
0054	204.0245 Removing Storm Sewer (size) 007. 48-INCH	279.000 LF	_____.	_____.
0056	204.0255 Abandoning Catch Basins	1.000 EACH	_____.	_____.
0058	204.9060.S Removing (item description) 001. Pipe Cover or Cover Plate	37.000 EACH	_____.	_____.



Proposal Schedule of Items

Proposal ID: 20190709001 Project(s): 1003-10-80

Federal ID(s): WISC 2019496

SECTION: 0001

Contract Items

Alt Set ID:

Alt Mbr ID:

Proposal Line Number	Item ID Description	Approximate Quantity and Units	Unit Price	Bid Amount
0060	204.9060.S Removing (item description) 002. Inlet Covers	4.000 EACH	_____.	_____.
0062	205.0100 Excavation Common	616,604.000 CY	_____.	_____.
0064	206.1000 Excavation for Structures Bridges (structure) 701. B-53-300	LS	LUMP SUM	_____.
0066	206.1000 Excavation for Structures Bridges (structure) 702. B-53-302	LS	LUMP SUM	_____.
0068	206.1000 Excavation for Structures Bridges (structure) 703. B-53-303	LS	LUMP SUM	_____.
0070	206.1000 Excavation for Structures Bridges (structure) 704. B-53-304	LS	LUMP SUM	_____.
0072	206.1000 Excavation for Structures Bridges (structure) 705. B-53-305	LS	LUMP SUM	_____.
0074	206.1000 Excavation for Structures Bridges (structure) 706. B-53-306	LS	LUMP SUM	_____.
0076	206.1000 Excavation for Structures Bridges (structure) 707. B-53-307	LS	LUMP SUM	_____.
0078	206.5000 Cofferdams (structure) 701. B-53-300	LS	LUMP SUM	_____.
0080	208.1100 Select Borrow	56,500.000 CY	_____.	_____.
0082	209.0300.S Backfill Coarse Aggregate (size) 001. No. 1	7.000 CY	_____.	_____.
0084	209.2100 Backfill Granular Grade 2	5,038.000 CY	_____.	_____.
0086	210.1500 Backfill Structure Type A	3,680.000 TON	_____.	_____.



Proposal Schedule of Items

Proposal ID: 20190709001 Project(s): 1003-10-80

Federal ID(s): WISC 2019496

SECTION: 0001

Contract Items

Alt Set ID:

Alt Mbr ID:

Proposal Line Number	Item ID Description	Approximate Quantity and Units	Unit Price	Bid Amount
0088	213.0100 Finishing Roadway (project) 001. 1003-10-80	1.000 EACH	_____.	_____.
0090	305.0110 Base Aggregate Dense 3/4-Inch	8,658.000 TON	_____.	_____.
0092	305.0120 Base Aggregate Dense 1 1/4-Inch	218,231.000 TON	_____.	_____.
0094	312.0110 Select Crushed Material	296,558.000 TON	_____.	_____.
0096	415.0080 Concrete Pavement 8-Inch	22,830.000 SY	_____.	_____.
0098	415.0085 Concrete Pavement 8 1/2-Inch	19,925.000 SY	_____.	_____.
0100	415.0100 Concrete Pavement 10-Inch	56,080.000 SY	_____.	_____.
0102	415.0110 Concrete Pavement 11-Inch	23,482.000 SY	_____.	_____.
0104	415.0130 Concrete Pavement 13-Inch	183,493.000 SY	_____.	_____.
0106	415.0410 Concrete Pavement Approach Slab	1,532.000 SY	_____.	_____.
0108	415.6000.S Rout and Seal	7,260.000 LF	_____.	_____.
0110	416.0160 Concrete Driveway 6-Inch	235.000 SY	_____.	_____.
0112	416.0610 Drilled Tie Bars	2,499.000 EACH	_____.	_____.
0114	416.0620 Drilled Dowel Bars	511.000 EACH	_____.	_____.
0116	416.1010 Concrete Surface Drains	25.000 CY	_____.	_____.
0118	416.1110 Concrete Shoulder Rumble Strips	49,903.000 LF	_____.	_____.



Proposal Schedule of Items

Proposal ID: 20190709001 Project(s): 1003-10-80
Federal ID(s): WISC 2019496

SECTION: 0001 Contract Items

Alt Set ID: Alt Mbr ID:

Proposal Line Number	Item ID Description	Approximate Quantity and Units	Unit Price	Bid Amount
0120	455.0605 Tack Coat	2,723.000 GAL	_____.	_____.
0122	460.2000 Incentive Density HMA Pavement	20,400.000 DOL	1.00000	20,400.00
0124	460.5223 HMA Pavement 3 LT 58-28 S	2,988.000 TON	_____.	_____.
0126	460.5224 HMA Pavement 4 LT 58-28 S	12,086.000 TON	_____.	_____.
0128	460.6223 HMA Pavement 3 MT 58-28 S	903.000 TON	_____.	_____.
0130	460.6224 HMA Pavement 4 MT 58-28 S	847.000 TON	_____.	_____.
0132	460.7223 HMA Pavement 3 HT 58-28 S	9,025.000 TON	_____.	_____.
0134	460.7624 HMA Pavement 4 HT 58-28 V	6,013.000 TON	_____.	_____.
0136	465.0120 Asphaltic Surface Driveways and Field Entrances	220.000 TON	_____.	_____.
0138	465.0310 Asphaltic Curb	969.000 LF	_____.	_____.
0140	465.0315 Asphaltic Flumes	72.000 SY	_____.	_____.
0142	465.0400 Asphaltic Shoulder Rumble Strips	9,833.000 LF	_____.	_____.
0144	501.1000.S Ice Hot Weather Concreting	201,279.000 LB	_____.	_____.
0146	502.0100 Concrete Masonry Bridges	6,594.000 CY	_____.	_____.
0148	502.3110.S Expansion Device Modular (structure) 701. B-53-304	LS	LUMP SUM	_____.
0150	502.3110.S Expansion Device Modular (structure) 702. B-53-305	LS	LUMP SUM	_____.



Proposal Schedule of Items

Proposal ID: 20190709001 Project(s): 1003-10-80
Federal ID(s): WISC 2019496

SECTION: 0001 Contract Items

Alt Set ID: Alt Mbr ID:

Proposal Line Number	Item ID Description	Approximate Quantity and Units	Unit Price	Bid Amount
0152	502.3110.S Expansion Device Modular (structure) 703. B-53-306	LS	LUMP SUM	_____.
0154	502.3200 Protective Surface Treatment	7,808.000 SY	_____.	_____.
0156	502.3210 Pigmented Surface Sealer	5,543.000 SY	_____.	_____.
0158	502.4105 Adhesive Anchors 5/8-inch	492.000 EACH	_____.	_____.
0160	503.0146 Prestressed Girder Type I 45W-Inch	344.000 LF	_____.	_____.
0162	503.0155 Prestressed Girder Type I 54W-Inch	7,707.000 LF	_____.	_____.
0164	504.0500 Concrete Masonry Retaining Walls	423.000 CY	_____.	_____.
0166	505.0400 Bar Steel Reinforcement HS Structures	406,090.000 LB	_____.	_____.
0168	505.0600 Bar Steel Reinforcement HS Coated Structures	2,508,270.000 LB	_____.	_____.
0170	505.0800.S Bar Steel Reinforcement HS Stainless Structures	11,750.000 LB	_____.	_____.
0172	505.0911 Bar Couplers No. 11	212.000 EACH	_____.	_____.
0174	506.0605 Structural Steel HS	8,100,757.000 LB	_____.	_____.
0176	506.2605 Bearing Pads Elastomeric Non-Laminated	128.000 EACH	_____.	_____.
0178	506.3020 Welded Stud Shear Connectors 7/8x7-Inch	40,293.000 EACH	_____.	_____.
0180	506.4000 Steel Diaphragms (structure) 701. B-53-300	36.000 EACH	_____.	_____.



Proposal Schedule of Items

Page 7 of 42

Proposal ID: 20190709001 Project(s): 1003-10-80

Federal ID(s): WISC 2019496

SECTION: 0001

Contract Items

Alt Set ID:

Alt Mbr ID:

Proposal Line Number	Item ID Description	Approximate Quantity and Units	Unit Price	Bid Amount
0182	506.4000 Steel Diaphragms (structure) 702. B-53-302	32.000 EACH	_____.	_____.
0184	506.4000 Steel Diaphragms (structure) 703. B-53-303	40.000 EACH	_____.	_____.
0186	506.4000 Steel Diaphragms (structure) 704. B-53-307	6.000 EACH	_____.	_____.
0188	509.5100.S Polymer Overlay	21,577.000 SY	_____.	_____.
0190	511.1200 Temporary Shoring (structure) 701. B-53-302	1,050.000 SF	_____.	_____.
0192	511.1200 Temporary Shoring (structure) 702. B-53-303	1,400.000 SF	_____.	_____.
0194	511.1200 Temporary Shoring (structure) 703. B-53-304	8,700.000 SF	_____.	_____.
0196	511.1200 Temporary Shoring (structure) 704. B-53-305	3,345.000 SF	_____.	_____.
0198	511.1200 Temporary Shoring (structure) 705. B-53-306	400.000 SF	_____.	_____.
0200	511.1200 Temporary Shoring (structure) 706. B-53-300	1,600.000 SF	_____.	_____.
0202	513.4091 Railing Tubular Screening	2,056.000 LF	_____.	_____.
0204	514.0450 Floor Drains Type WF	10.000 EACH	_____.	_____.
0206	514.2608 Downspout 8-Inch	515.000 LF	_____.	_____.
0208	516.0500 Rubberized Membrane Waterproofing	287.000 SY	_____.	_____.



Proposal Schedule of Items

Proposal ID: 20190709001 Project(s): 1003-10-80

Federal ID(s): WISC 2019496

SECTION: 0001

Contract Items

Alt Set ID:

Alt Mbr ID:

Proposal Line Number	Item ID Description	Approximate Quantity and Units	Unit Price	Bid Amount
0210	517.0600 Painting Epoxy System (structure) 701. B-53-304	LS	LUMP SUM	_____.
0212	517.0600 Painting Epoxy System (structure) 702. B-53-305	LS	LUMP SUM	_____.
0214	517.0600 Painting Epoxy System (structure) 703. B-53-306	LS	LUMP SUM	_____.
0216	517.1010.S Concrete Staining (structure) 701. B-53-302	10,770.000 SF	_____.	_____.
0218	517.1010.S Concrete Staining (structure) 702. B-53-303	11,430.000 SF	_____.	_____.
0220	517.1010.S Concrete Staining (structure) 703. B-53-304	50,930.000 SF	_____.	_____.
0222	517.1010.S Concrete Staining (structure) 704. B-53-305	11,315.000 SF	_____.	_____.
0224	517.1010.S Concrete Staining (structure) 705. B-53-306	24,110.000 SF	_____.	_____.
0226	517.1010.S Concrete Staining (structure) 706. B-53-307	4,090.000 SF	_____.	_____.
0228	517.1010.S Concrete Staining (structure) 707. R-53-63	4,420.000 SF	_____.	_____.
0230	517.1010.S Concrete Staining (structure) 708. R-53-64	8,500.000 SF	_____.	_____.
0232	517.1010.S Concrete Staining (structure) 709. R-53-65	2,085.000 SF	_____.	_____.
0234	517.1010.S Concrete Staining (structure) 710. R-53-66	3,160.000 SF	_____.	_____.



Proposal Schedule of Items

Proposal ID: 20190709001 Project(s): 1003-10-80

Federal ID(s): WISC 2019496

SECTION: 0001

Contract Items

Alt Set ID:

Alt Mbr ID:

Proposal Line Number	Item ID Description	Approximate Quantity and Units	Unit Price	Bid Amount
0236	517.1010.S Concrete Staining (structure) 711. R-53-67	1,170.000 SF	_____.	_____.
0238	517.1010.S Concrete Staining (structure) 712. R-53-69	3,480.000 SF	_____.	_____.
0240	517.1010.S Concrete Staining (structure) 713. R-53-70	2,150.000 SF	_____.	_____.
0242	520.8000 Concrete Collars for Pipe	88.000 EACH	_____.	_____.
0244	521.0448 Apron Endwalls for Culvert Pipe Sloped Cross Drains Steel 48-Inch 6 to 1	1.000 EACH	_____.	_____.
0246	521.1012 Apron Endwalls for Culvert Pipe Steel 12-Inch	1.000 EACH	_____.	_____.
0248	521.2005.S Surface Drain Pipe Corrugated Metal Slotted (inch) 001. 12-Inch	928.000 LF	_____.	_____.
0250	521.3112 Culvert Pipe Corrugated Steel 12-Inch	15.000 LF	_____.	_____.
0252	522.0112 Culvert Pipe Reinforced Concrete Class III 12-Inch	11.000 LF	_____.	_____.
0254	522.0115 Culvert Pipe Reinforced Concrete Class III 15-Inch	24.000 LF	_____.	_____.
0256	522.0118 Culvert Pipe Reinforced Concrete Class III 18-Inch	609.000 LF	_____.	_____.
0258	522.0124 Culvert Pipe Reinforced Concrete Class III 24-Inch	1,426.000 LF	_____.	_____.
0260	522.0130 Culvert Pipe Reinforced Concrete Class III 30-Inch	178.000 LF	_____.	_____.



Proposal Schedule of Items

Proposal ID: 20190709001 Project(s): 1003-10-80

Federal ID(s): WISC 2019496

SECTION: 0001

Contract Items

Alt Set ID:

Alt Mbr ID:

Proposal Line Number	Item ID Description	Approximate Quantity and Units	Unit Price	Bid Amount
0262	522.0136 Culvert Pipe Reinforced Concrete Class III 36-Inch	247.000 LF	_____.	_____.
0264	522.0142 Culvert Pipe Reinforced Concrete Class III 42-Inch	89.000 LF	_____.	_____.
0266	522.0148 Culvert Pipe Reinforced Concrete Class III 48-Inch	1,464.000 LF	_____.	_____.
0268	522.0160 Culvert Pipe Reinforced Concrete Class III 60-Inch	503.000 LF	_____.	_____.
0270	522.0415 Culvert Pipe Reinforced Concrete Class IV 15-Inch	160.000 LF	_____.	_____.
0272	522.0430 Culvert Pipe Reinforced Concrete Class IV 30-Inch	168.000 LF	_____.	_____.
0274	522.0460 Culvert Pipe Reinforced Concrete Class IV 60-Inch	313.000 LF	_____.	_____.
0276	522.1012 Apron Endwalls for Culvert Pipe Reinforced Concrete 12-Inch	7.000 EACH	_____.	_____.
0278	522.1015 Apron Endwalls for Culvert Pipe Reinforced Concrete 15-Inch	35.000 EACH	_____.	_____.
0280	522.1018 Apron Endwalls for Culvert Pipe Reinforced Concrete 18-Inch	22.000 EACH	_____.	_____.
0282	522.1021 Apron Endwalls for Culvert Pipe Reinforced Concrete 21-Inch	2.000 EACH	_____.	_____.
0284	522.1024 Apron Endwalls for Culvert Pipe Reinforced Concrete 24-Inch	38.000 EACH	_____.	_____.
0286	522.1030 Apron Endwalls for Culvert Pipe Reinforced Concrete 30-Inch	10.000 EACH	_____.	_____.



Proposal Schedule of Items

Proposal ID: 20190709001 Project(s): 1003-10-80

Federal ID(s): WISC 2019496

SECTION: 0001

Contract Items

Alt Set ID:

Alt Mbr ID:

Proposal Line Number	Item ID Description	Approximate Quantity and Units	Unit Price	Bid Amount
0288	522.1036 Apron Endwalls for Culvert Pipe Reinforced Concrete 36-Inch	3.000 EACH	_____.	_____.
0290	522.1042 Apron Endwalls for Culvert Pipe Reinforced Concrete 42-Inch	3.000 EACH	_____.	_____.
0292	522.1048 Apron Endwalls for Culvert Pipe Reinforced Concrete 48-Inch	12.000 EACH	_____.	_____.
0294	522.1054 Apron Endwalls for Culvert Pipe Reinforced Concrete 54-Inch	1.000 EACH	_____.	_____.
0296	522.1060 Apron Endwalls for Culvert Pipe Reinforced Concrete 60-Inch	6.000 EACH	_____.	_____.
0298	522.2338 Culvert Pipe Reinforced Concrete Horizontal Elliptical Class HE-III 38x60-Inch	511.000 LF	_____.	_____.
0300	550.0020 Pre-Boring Rock or Consolidated Materials	1,305.000 LF	_____.	_____.
0302	550.1120 Piling Steel HP 12-Inch X 53 Lb	13,600.000 LF	_____.	_____.
0304	550.1140 Piling Steel HP 14-Inch X 73 Lb	20,755.000 LF	_____.	_____.
0306	601.0409 Concrete Curb & Gutter 30-Inch Type A	23,177.000 LF	_____.	_____.
0308	601.0411 Concrete Curb & Gutter 30-Inch Type D	1,621.000 LF	_____.	_____.
0310	601.0551 Concrete Curb & Gutter 4-Inch Sloped 36-Inch Type A	2,676.000 LF	_____.	_____.
0312	601.0553 Concrete Curb & Gutter 4-Inch Sloped 36-Inch Type D	710.000 LF	_____.	_____.
0314	601.0557 Concrete Curb & Gutter 6-Inch Sloped 36-Inch Type D	574.000 LF	_____.	_____.



Proposal Schedule of Items

Proposal ID: 20190709001 Project(s): 1003-10-80

Federal ID(s): WISC 2019496

SECTION: 0001

Contract Items

Alt Set ID:

Alt Mbr ID:

Proposal Line Number	Item ID Description	Approximate Quantity and Units	Unit Price	Bid Amount
0316	602.0410 Concrete Sidewalk 5-Inch	14,022.000 SF	_____.	_____.
0318	602.0505 Curb Ramp Detectable Warning Field Yellow	452.000 SF	_____.	_____.
0320	603.1142 Concrete Barrier Type S42	44,842.000 LF	_____.	_____.
0322	603.1156 Concrete Barrier Type S56	280.000 LF	_____.	_____.
0324	603.8000 Concrete Barrier Temporary Precast Delivered	54,060.000 LF	_____.	_____.
0326	603.8125 Concrete Barrier Temporary Precast Installed	132,132.000 LF	_____.	_____.
0328	604.0400 Slope Paving Concrete	3,904.000 SY	_____.	_____.
0330	604.0500 Slope Paving Crushed Aggregate	1,487.000 SY	_____.	_____.
0332	606.0100 Riprap Light	36.000 CY	_____.	_____.
0334	606.0200 Riprap Medium	306.000 CY	_____.	_____.
0336	606.0300 Riprap Heavy	460.000 CY	_____.	_____.
0338	608.0312 Storm Sewer Pipe Reinforced Concrete Class III 12-Inch	1,610.000 LF	_____.	_____.
0340	608.0315 Storm Sewer Pipe Reinforced Concrete Class III 15-Inch	2,730.000 LF	_____.	_____.
0342	608.0318 Storm Sewer Pipe Reinforced Concrete Class III 18-Inch	1,728.000 LF	_____.	_____.
0344	608.0321 Storm Sewer Pipe Reinforced Concrete Class III 21-Inch	119.000 LF	_____.	_____.



Proposal Schedule of Items

Proposal ID: 20190709001 Project(s): 1003-10-80

Federal ID(s): WISC 2019496

SECTION: 0001

Contract Items

Alt Set ID:

Alt Mbr ID:

Proposal Line Number	Item ID Description	Approximate Quantity and Units	Unit Price	Bid Amount
0346	608.0324 Storm Sewer Pipe Reinforced Concrete Class III 24-Inch	984.000 LF	_____.	_____.
0348	608.0330 Storm Sewer Pipe Reinforced Concrete Class III 30-Inch	148.000 LF	_____.	_____.
0350	608.0342 Storm Sewer Pipe Reinforced Concrete Class III 42-Inch	561.000 LF	_____.	_____.
0352	608.0348 Storm Sewer Pipe Reinforced Concrete Class III 48-Inch	232.000 LF	_____.	_____.
0354	608.0354 Storm Sewer Pipe Reinforced Concrete Class III 54-Inch	341.000 LF	_____.	_____.
0356	608.0412 Storm Sewer Pipe Reinforced Concrete Class IV 12-Inch	299.000 LF	_____.	_____.
0358	608.0415 Storm Sewer Pipe Reinforced Concrete Class IV 15-Inch	1,715.000 LF	_____.	_____.
0360	608.0418 Storm Sewer Pipe Reinforced Concrete Class IV 18-Inch	774.000 LF	_____.	_____.
0362	608.0421 Storm Sewer Pipe Reinforced Concrete Class IV 21-Inch	204.000 LF	_____.	_____.
0364	608.0424 Storm Sewer Pipe Reinforced Concrete Class IV 24-Inch	939.000 LF	_____.	_____.
0366	608.0430 Storm Sewer Pipe Reinforced Concrete Class IV 30-Inch	351.000 LF	_____.	_____.
0368	608.0436 Storm Sewer Pipe Reinforced Concrete Class IV 36-Inch	143.000 LF	_____.	_____.
0370	611.0430 Reconstructing Inlets	2.000 EACH	_____.	_____.



Proposal Schedule of Items

Proposal ID: 20190709001 Project(s): 1003-10-80

Federal ID(s): WISC 2019496

SECTION: 0001

Contract Items

Alt Set ID:

Alt Mbr ID:

Proposal Line Number	Item ID Description	Approximate Quantity and Units	Unit Price	Bid Amount
0372	611.0530 Manhole Covers Type J	10.000 EACH	_____.	_____.
0374	611.0606 Inlet Covers Type B	3.000 EACH	_____.	_____.
0376	611.0610 Inlet Covers Type BW	113.000 EACH	_____.	_____.
0378	611.0612 Inlet Covers Type C	1.000 EACH	_____.	_____.
0380	611.0615 Inlet Covers Type F	3.000 EACH	_____.	_____.
0382	611.0624 Inlet Covers Type H	123.000 EACH	_____.	_____.
0384	611.0627 Inlet Covers Type HM	18.000 EACH	_____.	_____.
0386	611.0642 Inlet Covers Type MS	36.000 EACH	_____.	_____.
0388	611.0654 Inlet Covers Type V	3.000 EACH	_____.	_____.
0390	611.2003 Manholes 3-FT Diameter	1.000 EACH	_____.	_____.
0392	611.2004 Manholes 4-FT Diameter	7.000 EACH	_____.	_____.
0394	611.2006 Manholes 6-FT Diameter	1.000 EACH	_____.	_____.
0396	611.2007 Manholes 7-FT Diameter	2.000 EACH	_____.	_____.
0398	611.2008 Manholes 8-FT Diameter	2.000 EACH	_____.	_____.
0400	611.3004 Inlets 4-FT Diameter	44.000 EACH	_____.	_____.
0402	611.3220 Inlets 2x2-FT	3.000 EACH	_____.	_____.
0404	611.3225 Inlets 2x2.5-FT	73.000 EACH	_____.	_____.



Proposal Schedule of Items

Proposal ID: 20190709001 Project(s): 1003-10-80

Federal ID(s): WISC 2019496

SECTION: 0001

Contract Items

Alt Set ID:

Alt Mbr ID:

Proposal Line Number	Item ID Description	Approximate Quantity and Units	Unit Price	Bid Amount
0406	611.3230 Inlets 2x3-FT	94.000 EACH	_____.	_____.
0408	611.3253 Inlets 2.5x3-FT	3.000 EACH	_____.	_____.
0410	611.3901 Inlets Median 1 Grate	22.000 EACH	_____.	_____.
0412	611.3902 Inlets Median 2 Grate	8.000 EACH	_____.	_____.
0414	611.8110 Adjusting Manhole Covers	4.000 EACH	_____.	_____.
0416	611.8115 Adjusting Inlet Covers	27.000 EACH	_____.	_____.
0418	611.8120.S Cover Plates Temporary	21.000 EACH	_____.	_____.
0420	612.0106 Pipe Underdrain 6-Inch	41,223.000 LF	_____.	_____.
0422	612.0206 Pipe Underdrain Unperforated 6-Inch	911.000 LF	_____.	_____.
0424	612.0212 Pipe Underdrain Unperforated 12-Inch	148.000 LF	_____.	_____.
0426	612.0406 Pipe Underdrain Wrapped 6-Inch	4,687.000 LF	_____.	_____.
0428	612.0806 Apron Endwalls for Underdrain Reinforced Concrete 6-Inch	10.000 EACH	_____.	_____.
0430	614.0150 Anchor Assemblies for Steel Plate Beam Guard	10.000 EACH	_____.	_____.
0432	614.0200 Steel Thrie Beam Structure Approach	336.000 LF	_____.	_____.
0434	614.0800 Crash Cushions Permanent	11.000 EACH	_____.	_____.
0436	614.0905 Crash Cushions Temporary	42.000 EACH	_____.	_____.



Proposal Schedule of Items

Proposal ID: 20190709001 Project(s): 1003-10-80

Federal ID(s): WISC 2019496

SECTION: 0001

Contract Items

Alt Set ID:

Alt Mbr ID:

Proposal Line Number	Item ID Description	Approximate Quantity and Units	Unit Price	Bid Amount
0438	614.0930 Salvaged Crash Cushions	1.000 EACH	_____.	_____.
0440	614.2300 MGS Guardrail 3	10,238.000 LF	_____.	_____.
0442	614.2500 MGS Thrie Beam Transition	694.000 LF	_____.	_____.
0444	614.2610 MGS Guardrail Terminal EAT	29.000 EACH	_____.	_____.
0446	614.2620 MGS Guardrail Terminal Type 2	14.000 EACH	_____.	_____.
0448	616.0100 Fence Woven Wire (height) 001. 4-FT	15,508.000 LF	_____.	_____.
0450	616.0206 Fence Chain Link 6-FT	15,975.000 LF	_____.	_____.
0452	616.0700.S Fence Safety	6,000.000 LF	_____.	_____.
0454	618.0100 Maintenance And Repair of Haul Roads (project) 001. 1003-10-80	1.000 EACH	_____.	_____.
0456	619.1000 Mobilization	1.000 EACH	_____.	_____.
0458	620.0300 Concrete Median Sloped Nose	416.000 SF	_____.	_____.
0460	624.0100 Water	3,360.000 MGAL	_____.	_____.
0462	625.0500 Salvaged Topsoil	500,000.000 SY	_____.	_____.
0464	627.0200 Mulching	500,000.000 SY	_____.	_____.
0466	628.1504 Silt Fence	8,150.000 LF	_____.	_____.
0468	628.1520 Silt Fence Maintenance	16,300.000 LF	_____.	_____.



Proposal Schedule of Items

Proposal ID: 20190709001 Project(s): 1003-10-80

Federal ID(s): WISC 2019496

SECTION: 0001

Contract Items

Alt Set ID:

Alt Mbr ID:

Proposal Line Number	Item ID Description	Approximate Quantity and Units	Unit Price	Bid Amount
0470	628.1905 Mobilizations Erosion Control	15.000 EACH	_____.	_____.
0472	628.1910 Mobilizations Emergency Erosion Control	20.000 EACH	_____.	_____.
0474	628.1920 Cleaning Sediment Basins	250.000 CY	_____.	_____.
0476	628.2004 Erosion Mat Class I Type B	174,469.000 SY	_____.	_____.
0478	628.2006 Erosion Mat Urban Class I Type A	1,000.000 SY	_____.	_____.
0480	628.6505 Soil Stabilizer Type A	50.000 ACRE	_____.	_____.
0482	628.6510 Soil Stabilizer Type B	50.000 ACRE	_____.	_____.
0484	628.7005 Inlet Protection Type A	26.000 EACH	_____.	_____.
0486	628.7010 Inlet Protection Type B	310.000 EACH	_____.	_____.
0488	628.7504 Temporary Ditch Checks	1,855.000 LF	_____.	_____.
0490	628.7555 Culvert Pipe Checks	34.000 EACH	_____.	_____.
0492	628.7560 Tracking Pads	20.000 EACH	_____.	_____.
0494	629.0205 Fertilizer Type A	200.000 CWT	_____.	_____.
0496	630.0110 Seeding Mixture No. 10	1,250.000 LB	_____.	_____.
0498	630.0120 Seeding Mixture No. 20	2,000.000 LB	_____.	_____.
0500	630.0130 Seeding Mixture No. 30	6,500.000 LB	_____.	_____.
0502	630.0200 Seeding Temporary	1,500.000 LB	_____.	_____.



Proposal Schedule of Items

Proposal ID: 20190709001 Project(s): 1003-10-80

Federal ID(s): WISC 2019496

SECTION: 0001

Contract Items

Alt Set ID:

Alt Mbr ID:

Proposal Line Number	Item ID Description	Approximate Quantity and Units	Unit Price	Bid Amount
0504	632.0101 Trees (species) (size) (root) 001. Oak, Eastern White, B&B, 2-Inch Cal.	37.000 EACH	_____.	_____.
0506	632.0101 Trees (species) (size) (root) 002. Oak, Bur, B&B, 2-Inch Cal.	109.000 EACH	_____.	_____.
0508	632.0101 Trees (species) (size) (root) 003. Oak, Red, B&B, 2-Inch Cal.	61.000 EACH	_____.	_____.
0510	632.0101 Trees (species) (size) (root) 004. Oak, Northern Pin, B&B, 2-Inch Cal.	35.000 EACH	_____.	_____.
0512	632.0101 Trees (species) (size) (root) 005. Oak Swamp White, B&B, 2-1/2-Inch Cal.	81.000 EACH	_____.	_____.
0514	632.0101 Trees (species) (size) (root) 006. Hackberry, Common, B&B, 2-1/2-Inch Cal.	71.000 EACH	_____.	_____.
0516	632.0101 Trees (species) (size) (root) 007. Maple, Freeman Marmo, B&B, 2-1/2 Inch Cal.	18.000 EACH	_____.	_____.
0518	632.0101 Trees (species) (size) (root) 008. Maple, Sugar, B&B, 2 1/2-Inch Cal.	30.000 EACH	_____.	_____.
0520	632.0101 Trees (species) (size) (root) 009. Hickory, Shagbark, B&B, 2-1/2-Inch Cal.	62.000 EACH	_____.	_____.
0522	632.0101 Trees (species) (size) (root) 010. Walnut, Black, B&B, 2-Inch Cal.	32.000 EACH	_____.	_____.
0524	632.0101 Trees (species) (size) (root) 011. Ginkgo, Magyar, B&B, 2 1/2-Inch Cal.	35.000 EACH	_____.	_____.
0528	632.0101 Trees (species) (size) (root) 013. Honeylocust, Skyline, B&B, 2-1/2-Inch Cal.	3.000 EACH	_____.	_____.
0530	632.0101 Trees (species) (size) (root) 014. Maple, Autumn Blaze, B&B, 2-1/2 Inch Cal.	57.000 EACH	_____.	_____.



Proposal Schedule of Items

Proposal ID: 20190709001 Project(s): 1003-10-80

Federal ID(s): WISC 2019496

SECTION: 0001

Contract Items

Alt Set ID:

Alt Mbr ID:

Proposal Line Number	Item ID Description	Approximate Quantity and Units	Unit Price	Bid Amount
0532	632.0101 Trees (species) (size) (root) 015. Planetree, Exclamation, B&B, 2-Inch Cal.	17.000 EACH	_____.	_____.
0534	632.0101 Trees (species) (size) (root) 016. Aspen, Quaking, B&B, 2-1/2 Inch Cal.	11.000 EACH	_____.	_____.
0536	632.0101 Trees (species) (size) (root) 017. Coffeetree, Kentucky 'Espresso', B&B, 2- Inch Cal.	40.000 EACH	_____.	_____.
0538	632.0101 Trees (species) (size) (root) 018. Pine, Austrian, B&B, 8-Foot Ht.	9.000 EACH	_____.	_____.
0540	632.0101 Trees (species) (size) (root) 019. Baldcypress, Shawnee Brave, B&B, 8- Foot Ht.	27.000 EACH	_____.	_____.
0542	632.0101 Trees (species) (size) (root) 020. Cedar, Eastern Red, B&B, 8-Foot Ht.	27.000 EACH	_____.	_____.
0544	632.0101 Trees (species) (size) (root) 021. Arborvitae Eastern, B&B, 8-Foot Ht.	72.000 EACH	_____.	_____.
0546	632.0101 Trees (species) (size) (root) 022. Hawthorn, Thornless Cockspur, B&B, 6- FOOT HT.	78.000 EACH	_____.	_____.
0548	632.0101 Trees (species) (size) (root) 023. Crabapple, Redbud, B&B, 6-Foot Ht.	33.000 EACH	_____.	_____.
0552	632.0101 Trees (species) (size) (root) 025. Lilac, Chinese Tree, B&B, 8-Foot Ht.	19.000 EACH	_____.	_____.
0554	632.0101 Trees (species) (size) (root) 026. Lilac, Japanese Tree, B&B, 8-Foot Ht.	33.000 EACH	_____.	_____.
0556	632.0101 Trees (species) (size) (root) 027. Ash, Showy Mountain B&B, 6-Foot Ht.	17.000 EACH	_____.	_____.



Proposal Schedule of Items

Proposal ID: 20190709001 Project(s): 1003-10-80

Federal ID(s): WISC 2019496

SECTION: 0001

Contract Items

Alt Set ID:

Alt Mbr ID:

Proposal Line Number	Item ID Description	Approximate Quantity and Units	Unit Price	Bid Amount
0558	632.0201 Shrubs (species) (size) (root) 001. Juniper, Oldfield Common, Container, 3-Foot HT. #5	139.000 EACH	_____.	_____.
0560	632.0201 Shrubs (species) (size) (root) 002. Currant, American Black, Container, 3-Foot HT. #5	168.000 EACH	_____.	_____.
0562	632.0201 Shrubs (species) (size) (root) 003. Snowberry, White, Container, 3-Foot HT. #5	147.000 EACH	_____.	_____.
0564	632.0201 Shrubs (species) (size) (root) 004. Sumac, Staghorn, Container, 3-Foot HT. #5	183.000 EACH	_____.	_____.
0566	632.0201 Shrubs (species) (size) (root) 005. Viburnum, Blue Muffin Arrowwood, Container, 3-Foot Ht. #5	134.000 EACH	_____.	_____.
0568	632.9101 Landscape Planting Surveillance and Care Cycles	26.000 EACH	_____.	_____.
0570	633.0100 Delineator Posts Steel	282.000 EACH	_____.	_____.
0572	633.0500 Delineator Reflectors	902.000 EACH	_____.	_____.
0574	633.1000 Delineators Barrier Wall	546.000 EACH	_____.	_____.
0576	634.0614 Posts Wood 4x6-Inch X 14-FT	77.000 EACH	_____.	_____.
0578	634.0616 Posts Wood 4x6-Inch X 16-FT	95.000 EACH	_____.	_____.
0580	634.0618 Posts Wood 4x6-Inch X 18-FT	45.000 EACH	_____.	_____.
0582	634.0620 Posts Wood 4x6-Inch X 20-FT	15.000 EACH	_____.	_____.



Proposal Schedule of Items

Proposal ID: 20190709001 Project(s): 1003-10-80

Federal ID(s): WISC 2019496

SECTION: 0001

Contract Items

Alt Set ID:

Alt Mbr ID:

Proposal Line Number	Item ID Description	Approximate Quantity and Units	Unit Price	Bid Amount
0584	635.0200 Sign Supports Structural Steel HS	8,966.700 LB	_____.	_____.
0586	636.0100 Sign Supports Concrete Masonry	295.600 CY	_____.	_____.
0588	636.0500 Sign Supports Steel Reinforcement	990.000 LB	_____.	_____.
0590	636.1500 Sign Supports Steel Coated Reinforcement HS	39,700.000 LB	_____.	_____.
0592	637.1220 Signs Type I Reflective SH	5,502.680 SF	_____.	_____.
0594	637.2210 Signs Type II Reflective H	3,043.920 SF	_____.	_____.
0596	637.2220 Signs Type II Reflective SH	152.000 SF	_____.	_____.
0598	637.2230 Signs Type II Reflective F	473.500 SF	_____.	_____.
0600	638.2101 Moving Signs Type I	14.000 EACH	_____.	_____.
0602	638.2102 Moving Signs Type II	99.000 EACH	_____.	_____.
0604	638.2601 Removing Signs Type I	59.000 EACH	_____.	_____.
0606	638.2602 Removing Signs Type II	229.000 EACH	_____.	_____.
0608	638.3000 Removing Small Sign Supports	240.000 EACH	_____.	_____.
0610	638.3100 Removing Structural Steel Sign Supports	26.000 EACH	_____.	_____.
0612	638.3150 Removing Overhead Sign Supports Cantilever (structure) 001. S-53-010	1.000 EACH	_____.	_____.
0614	638.3150 Removing Overhead Sign Supports Cantilever (structure) 002. S-53-012	1.000 EACH	_____.	_____.



Proposal Schedule of Items

Proposal ID: 20190709001 Project(s): 1003-10-80

Federal ID(s): WISC 2019496

SECTION: 0001

Contract Items

Alt Set ID:

Alt Mbr ID:

Proposal Line Number	Item ID Description	Approximate Quantity and Units	Unit Price	Bid Amount
0616	638.3150 Removing Overhead Sign Supports Cantilever (structure) 003. S-53-014	1.000 EACH	_____.	_____.
0618	638.3155 Removing Overhead Sign Supports Full Span (structure) 001. S-53-022	1.000 EACH	_____.	_____.
0620	638.3155 Removing Overhead Sign Supports Full Span (structure) 002. S-53-013	1.000 EACH	_____.	_____.
0622	638.3155 Removing Overhead Sign Supports Full Span (structure) 003. S-53-015	1.000 EACH	_____.	_____.
0624	638.3155 Removing Overhead Sign Supports Full Span (structure) 004. S-53-005	1.000 EACH	_____.	_____.
0626	638.4000 Moving Small Sign Supports	114.000 EACH	_____.	_____.
0628	641.1200 Sign Bridge Cantilevered (structure) 001. S-53-132	LS	LUMP SUM	_____.
0630	641.1200 Sign Bridge Cantilevered (structure) 002. S-53-117	LS	LUMP SUM	_____.
0632	641.6600 Sign Bridge (structure) 009. S-53-129	LS	LUMP SUM	_____.
0634	641.6600 Sign Bridge (structure) 116. S-53-116	LS	LUMP SUM	_____.
0636	641.6600 Sign Bridge (structure) 118. S-53-118	LS	LUMP SUM	_____.
0638	641.6600 Sign Bridge (structure) 119. S-53-119	LS	LUMP SUM	_____.
0640	641.6600 Sign Bridge (structure) 120. S-53-120	LS	LUMP SUM	_____.
0642	641.6600 Sign Bridge (structure) 121. S-53-121	LS	LUMP SUM	_____.
0644	641.6600 Sign Bridge (structure) 122. S-53-122	LS	LUMP SUM	_____.



Proposal Schedule of Items

Proposal ID: 20190709001 Project(s): 1003-10-80

Federal ID(s): WISC 2019496

SECTION: 0001

Contract Items

Alt Set ID:

Alt Mbr ID:

Proposal Line Number	Item ID Description	Approximate Quantity and Units	Unit Price	Bid Amount
0646	641.6600 Sign Bridge (structure) 123. S-53-123	LS	LUMP SUM	_____.
0648	641.6600 Sign Bridge (structure) 130. S-53-130	LS	LUMP SUM	_____.
0650	641.6600 Sign Bridge (structure) 133.. S-53-133	LS	LUMP SUM	_____.
0652	642.5401 Field Office Type D	1.000 EACH	_____.	_____.
0654	643.0300 Traffic Control Drums	326,672.000 DAY	_____.	_____.
0656	643.0420 Traffic Control Barricades Type III	20,134.000 DAY	_____.	_____.
0658	643.0500 Traffic Control Flexible Tubular Marker Posts	20.000 EACH	_____.	_____.
0660	643.0600 Traffic Control Flexible Tubular Marker Bases	20.000 EACH	_____.	_____.
0662	643.0705 Traffic Control Warning Lights Type A	28,770.000 DAY	_____.	_____.
0664	643.0715 Traffic Control Warning Lights Type C	63,271.000 DAY	_____.	_____.
0666	643.0800 Traffic Control Arrow Boards	3,167.000 DAY	_____.	_____.
0668	643.0900 Traffic Control Signs	158,499.000 DAY	_____.	_____.
0670	643.0910 Traffic Control Covering Signs Type I	21.000 EACH	_____.	_____.
0672	643.0920 Traffic Control Covering Signs Type II	39.000 EACH	_____.	_____.
0674	643.1000 Traffic Control Signs Fixed Message	660.000 SF	_____.	_____.
0676	643.1050 Traffic Control Signs PCMS	2,520.000 DAY	_____.	_____.



Proposal Schedule of Items

Proposal ID: 20190709001 Project(s): 1003-10-80

Federal ID(s): WISC 2019496

SECTION: 0001

Contract Items

Alt Set ID:

Alt Mbr ID:

Proposal Line Number	Item ID Description	Approximate Quantity and Units	Unit Price	Bid Amount
0678	643.5000 Traffic Control	1.000 EACH	_____.	_____.
0680	645.0111 Geotextile Type DF Schedule A	21,684.000 SY	_____.	_____.
0682	645.0120 Geotextile Type HR	1,920.000 SY	_____.	_____.
0684	645.0130 Geotextile Type R	24.000 SY	_____.	_____.
0686	646.1020 Marking Line Epoxy 4-Inch	45,459.000 LF	_____.	_____.
0688	646.1040 Marking Line Grooved Wet Ref Epoxy 4-Inch	218,742.000 LF	_____.	_____.
0690	646.1555 Marking Line Grooved Contrast Permanent Tape 4-Inch	41,808.000 LF	_____.	_____.
0692	646.3020 Marking Line Epoxy 8-Inch	8,867.000 LF	_____.	_____.
0694	646.3555 Marking Line Grooved Contrast Permanent Tape 8-Inch	17,787.000 LF	_____.	_____.
0696	646.5020 Marking Arrow Epoxy	106.000 EACH	_____.	_____.
0698	646.5120 Marking Word Epoxy	19.000 EACH	_____.	_____.
0700	646.5220 Marking Symbol Epoxy	33.000 EACH	_____.	_____.
0702	646.5520 Marking Outfall Epoxy	10.000 EACH	_____.	_____.
0704	646.6120 Marking Stop Line Epoxy 18-Inch	573.000 LF	_____.	_____.
0706	646.6464 Cold Weather Marking Epoxy 4-Inch	5,000.000 LF	_____.	_____.
0708	646.6468 Cold Weather Marking Epoxy 8-Inch	3,000.000 LF	_____.	_____.



Proposal Schedule of Items

Proposal ID: 20190709001 Project(s): 1003-10-80

Federal ID(s): WISC 2019496

SECTION: 0001

Contract Items

Alt Set ID:

Alt Mbr ID:

Proposal Line Number	Item ID Description	Approximate Quantity and Units	Unit Price	Bid Amount
0710	646.7120 Marking Diagonal Epoxy 12-Inch	277.000 LF	_____.	_____.
0712	646.7220 Marking Chevron Epoxy 24-Inch	1,239.000 LF	_____.	_____.
0714	646.7420 Marking Crosswalk Epoxy Transverse Line 6-Inch	1,184.000 LF	_____.	_____.
0716	646.8120 Marking Curb Epoxy	82.000 LF	_____.	_____.
0718	646.8220 Marking Island Nose Epoxy	10.000 EACH	_____.	_____.
0720	646.9000 Marking Removal Line 4-Inch	43,350.000 LF	_____.	_____.
0722	646.9010 Marking Removal Line Water Blasting 4-Inch	134,088.000 LF	_____.	_____.
0724	646.9100 Marking Removal Line 8-Inch	1,530.000 LF	_____.	_____.
0726	646.9110 Marking Removal Line Water Blasting 8-Inch	8,200.000 LF	_____.	_____.
0728	646.9200 Marking Removal Line Wide	273.000 LF	_____.	_____.
0730	649.0105 Temporary Marking Line Paint 4-Inch	491,520.000 LF	_____.	_____.
0732	649.0150 Temporary Marking Line Removable Tape 4-Inch	41,295.000 LF	_____.	_____.
0734	649.0155 Temporary Marking Line Removable Contrast Tape 4-Inch	15,742.000 LF	_____.	_____.
0736	649.0205 Temporary Marking Line Paint 8-Inch	8,085.000 LF	_____.	_____.
0738	649.0505 Temporary Marking Arrow Paint	6.000 EACH	_____.	_____.



Proposal Schedule of Items

Proposal ID: 20190709001 Project(s): 1003-10-80

Federal ID(s): WISC 2019496

SECTION: 0001

Contract Items

Alt Set ID:

Alt Mbr ID:

Proposal Line Number	Item ID Description	Approximate Quantity and Units	Unit Price	Bid Amount
0740	649.0605 Temporary Marking Word Paint	5.000 EACH	_____.	_____.
0742	649.0760 Temporary Marking Raised Pavement Marker Type I	1,140.000 EACH	_____.	_____.
0744	649.0805 Temporary Marking Stop Line Paint 18-Inch	699.000 LF	_____.	_____.
0746	652.0125 Conduit Rigid Metallic 2-Inch	64.000 LF	_____.	_____.
0748	652.0225 Conduit Rigid Nonmetallic Schedule 40 2-Inch	18,250.000 LF	_____.	_____.
0750	652.0235 Conduit Rigid Nonmetallic Schedule 40 3-Inch	14,074.000 LF	_____.	_____.
0752	652.0700.S Install Conduit into Existing Item	14.000 EACH	_____.	_____.
0754	652.0800 Conduit Loop Detector	2,146.000 LF	_____.	_____.
0756	653.0164 Pull Boxes Non-Conductive 24x42-Inch	153.000 EACH	_____.	_____.
0758	653.0220 Junction Boxes 18x6x6-Inch	4.000 EACH	_____.	_____.
0760	653.0222 Junction Boxes 18x12x6-Inch	6.000 EACH	_____.	_____.
0762	653.0905 Removing Pull Boxes	28.000 EACH	_____.	_____.
0764	654.0101 Concrete Bases Type 1	26.000 EACH	_____.	_____.
0766	654.0102 Concrete Bases Type 2	4.000 EACH	_____.	_____.
0768	654.0105 Concrete Bases Type 5	47.000 EACH	_____.	_____.
0770	654.0106 Concrete Bases Type 6	42.000 EACH	_____.	_____.



Proposal Schedule of Items

Proposal ID: 20190709001 Project(s): 1003-10-80

Federal ID(s): WISC 2019496

SECTION: 0001

Contract Items

Alt Set ID:

Alt Mbr ID:

Proposal Line Number	Item ID Description	Approximate Quantity and Units	Unit Price	Bid Amount
0772	654.0110 Concrete Bases Type 10	1.000 EACH	_____.	_____.
0774	654.0113 Concrete Bases Type 13	7.000 EACH	_____.	_____.
0776	654.0217 Concrete Control Cabinet Bases Type 9 Special	3.000 EACH	_____.	_____.
0778	654.0230 Concrete Control Cabinet Bases Type L30	3.000 EACH	_____.	_____.
0780	654.1180 Concrete Bases Camera Pole 80-FT	1.000 EACH	_____.	_____.
0782	654.1239 Concrete Control Cabinet Bases ITS	1.000 EACH	_____.	_____.
0784	655.0230 Cable Traffic Signal 5-14 AWG	5,350.000 LF	_____.	_____.
0786	655.0240 Cable Traffic Signal 7-14 AWG	1,763.000 LF	_____.	_____.
0788	655.0260 Cable Traffic Signal 12-14 AWG	2,627.000 LF	_____.	_____.
0790	655.0290 Cable Traffic Signal 21-14 AWG	377.000 LF	_____.	_____.
0792	655.0320 Cable Type UF 2-10 AWG Grounded	1,653.000 LF	_____.	_____.
0794	655.0515 Electrical Wire Traffic Signals 10 AWG	13,747.000 LF	_____.	_____.
0796	655.0610 Electrical Wire Lighting 12 AWG	30,155.000 LF	_____.	_____.
0798	655.0615 Electrical Wire Lighting 10 AWG	48,489.000 LF	_____.	_____.
0800	655.0620 Electrical Wire Lighting 8 AWG	11,678.000 LF	_____.	_____.
0802	655.0625 Electrical Wire Lighting 6 AWG	20,056.000 LF	_____.	_____.



Proposal Schedule of Items

Proposal ID: 20190709001 Project(s): 1003-10-80
 Federal ID(s): WISC 2019496

SECTION: 0001 Contract Items

Alt Set ID: Alt Mbr ID:

Proposal Line Number	Item ID Description	Approximate Quantity and Units	Unit Price	Bid Amount
0804	655.0630 Electrical Wire Lighting 4 AWG	150.000 LF	_____.	_____.
0806	655.0635 Electrical Wire Lighting 2 AWG	600.000 LF	_____.	_____.
0808	655.0645 Electrical Wire Lighting 1/0 AWG	2,589.000 LF	_____.	_____.
0810	655.0700 Loop Detector Lead In Cable	8,631.000 LF	_____.	_____.
0812	655.0800 Loop Detector Wire	10,495.000 LF	_____.	_____.
0814	656.0200 Electrical Service Meter Breaker Pedestal (location) 001. STH 81 Lighting	LS	LUMP SUM	_____.
0816	656.0200 Electrical Service Meter Breaker Pedestal (location) 002. I-39/90 NB & STH 81 Signal	LS	LUMP SUM	_____.
0818	656.0200 Electrical Service Meter Breaker Pedestal (location) 003. I-39/90 SB & STH 81	LS	LUMP SUM	_____.
0820	656.0200 Electrical Service Meter Breaker Pedestal (location) 004. STH 81 & Freeman Pkwy	LS	LUMP SUM	_____.
0822	656.0200 Electrical Service Meter Breaker Pedestal (location) 005. Hart Road	LS	LUMP SUM	_____.
0824	656.0500 Electrical Service Breaker Disconnect Box (location) 001. I-39/90 NB & STH 81 Signal	LS	LUMP SUM	_____.
0826	656.0500 Electrical Service Breaker Disconnect Box (location) 002. I-39/90 & STH 81 Lighting	LS	LUMP SUM	_____.
0828	656.0500 Electrical Service Breaker Disconnect Box (location) 003. I-39/90 SB & STH 81 Signal	LS	LUMP SUM	_____.



Proposal Schedule of Items

Proposal ID: 20190709001 Project(s): 1003-10-80

Federal ID(s): WISC 2019496

SECTION: 0001

Contract Items

Alt Set ID:

Alt Mbr ID:

Proposal Line Number	Item ID Description	Approximate Quantity and Units	Unit Price	Bid Amount
0830	656.0500 Electrical Service Breaker Disconnect Box (location) 004. STH 81	LS	LUMP SUM	_____.
0832	657.0100 Pedestal Bases	26.000 EACH	_____.	_____.
0834	657.0255 Transformer Bases Breakaway 11 1/2-Inch Bolt Circle	53.000 EACH	_____.	_____.
0836	657.0315 Poles Type 4	4.000 EACH	_____.	_____.
0838	657.0322 Poles Type 5-Aluminum	7.000 EACH	_____.	_____.
0840	657.0327 Poles Type 6-Aluminum	46.000 EACH	_____.	_____.
0842	657.0350 Poles Type 10	1.000 EACH	_____.	_____.
0844	657.0355 Poles Type 12	3.000 EACH	_____.	_____.
0846	657.0360 Poles Type 13	4.000 EACH	_____.	_____.
0848	657.0420 Traffic Signal Standards Aluminum 13-FT	18.000 EACH	_____.	_____.
0850	657.0425 Traffic Signal Standards Aluminum 15-FT	5.000 EACH	_____.	_____.
0852	657.0430 Traffic Signal Standards Aluminum 10-FT	3.000 EACH	_____.	_____.
0854	657.0525 Monotube Arms 25-FT	1.000 EACH	_____.	_____.
0856	657.0535 Monotube Arms 35-FT	5.000 EACH	_____.	_____.
0858	657.0540 Monotube Arms 40-FT	1.000 EACH	_____.	_____.
0860	657.0545 Monotube Arms 45-FT	1.000 EACH	_____.	_____.



Proposal Schedule of Items

Proposal ID: 20190709001 Project(s): 1003-10-80

Federal ID(s): WISC 2019496

SECTION: 0001

Contract Items

Alt Set ID:

Alt Mbr ID:

Proposal Line Number	Item ID Description	Approximate Quantity and Units	Unit Price	Bid Amount
0862	657.0609 Luminaire Arms Single Member 4-Inch Clamp 6-FT	4.000 EACH	_____.	_____.
0864	657.0610 Luminaire Arms Single Member 4 1/2-Inch Clamp 6-FT	2.000 EACH	_____.	_____.
0866	657.0614 Luminaire Arms Single Member 4-Inch Clamp 8-FT	1.000 EACH	_____.	_____.
0868	657.0615 Luminaire Arms Single Member 4 1/2-Inch Clamp 8-FT	4.000 EACH	_____.	_____.
0870	657.0704 Luminaire Arms Truss Type 4-Inch Clamp 10-FT	1.000 EACH	_____.	_____.
0872	657.0705 Luminaire Arms Truss Type 4 1/2-Inch Clamp 10-FT	41.000 EACH	_____.	_____.
0874	657.0710 Luminaire Arms Truss Type 4 1/2-Inch Clamp 12-FT	2.000 EACH	_____.	_____.
0876	657.0810 Luminaire Arms Steel 10-FT	1.000 EACH	_____.	_____.
0878	657.0812 Luminaire Arms Steel 12-FT	4.000 EACH	_____.	_____.
0880	657.6005 Anchor Assemblies Light Poles on Structures	4.000 EACH	_____.	_____.
0882	658.0173 Traffic Signal Face 3S 12-Inch	28.000 EACH	_____.	_____.
0884	658.0416 Pedestrian Signal Face 16-Inch	8.000 EACH	_____.	_____.
0886	658.0500 Pedestrian Push Buttons	22.000 EACH	_____.	_____.
0888	658.5069 Signal Mounting Hardware (location) 001. (STH 81 & Freeman Pkwy)	LS	LUMP SUM	_____.



Proposal Schedule of Items

Proposal ID: 20190709001 Project(s): 1003-10-80
 Federal ID(s): WISC 2019496

SECTION: 0001 Contract Items

Alt Set ID: Alt Mbr ID:

Proposal Line Number	Item ID Description	Approximate Quantity and Units	Unit Price	Bid Amount
0890	658.5069 Signal Mounting Hardware (location) 002. (I-39/90 SB & STH 81)	LS	LUMP SUM	_____.
0892	658.5069 Signal Mounting Hardware (location) 003. (I-39/90 NB & STH 81)	LS	LUMP SUM	_____.
0894	659.1115 Luminaires Utility LED A	4.000 EACH	_____.	_____.
0896	659.1120 Luminaires Utility LED B	54.000 EACH	_____.	_____.
0898	659.2130 Lighting Control Cabinets 120/240 30- Inch	1.000 EACH	_____.	_____.
0900	661.0200 Temporary Traffic Signals for Intersections (location) 001. STH 81 & Freeman Pkwy	LS	LUMP SUM	_____.
0902	661.0200 Temporary Traffic Signals for Intersections (location) 002. I-39/90 SB & STH 81 - STAGE 2A Phase 1 to 3B	LS	LUMP SUM	_____.
0904	661.0200 Temporary Traffic Signals for Intersections (location) 003. I-39/90 SB & STH 81 - STAGE 3C to 3F	LS	LUMP SUM	_____.
0906	661.0200 Temporary Traffic Signals for Intersections (location) 004. I-39/90 SB & STH 81 - STAGE 3F to 5	LS	LUMP SUM	_____.
0908	661.0200 Temporary Traffic Signals for Intersections (location) 005. I-39/90 NB & STH 81 - Stage 2A Phase 1 to 3F	LS	LUMP SUM	_____.
0910	661.0200 Temporary Traffic Signals for Intersections (location) 006. I-39/90 NB & STH 81 - Stage 4A to 5	LS	LUMP SUM	_____.
0912	662.1024.S Ramp Closure Gates 24-FT	4.000 EACH	_____.	_____.



Proposal Schedule of Items

Proposal ID: 20190709001 Project(s): 1003-10-80
 Federal ID(s): WISC 2019496

SECTION: 0001 Contract Items

Alt Set ID: Alt Mbr ID:

Proposal Line Number	Item ID Description	Approximate Quantity and Units	Unit Price	Bid Amount
0914	670.0100 Field System Integrator	LS	LUMP SUM	_____.
0916	670.0200 ITS Documentation	LS	LUMP SUM	_____.
0918	671.0132 Conduit HDPE 3-Duct 2-Inch	15,095.000 LF	_____.	_____.
0920	671.0232 Conduit HDPE Directional Bore 3-Duct 2-Inch	340.000 LF	_____.	_____.
0922	673.0110 Communication Vault Type Round	7.000 EACH	_____.	_____.
0924	673.0200 Tracer Wire Marker Posts	7.000 EACH	_____.	_____.
0926	673.0200.S Install ITS Field Cabinet	1.000 EACH	_____.	_____.
0928	674.0200 Cable Microwave Detector	23,260.000 LF	_____.	_____.
0930	675.0300 Install Mounted Controller Microwave Detector Assembly	12.000 EACH	_____.	_____.
0932	677.0180 Install Camera Pole 80-FT	1.000 EACH	_____.	_____.
0934	677.0200 Install Camera Assembly	1.000 EACH	_____.	_____.
0936	677.9051.S Removing 50-FT Camera Pole	1.000 EACH	_____.	_____.
0938	678.0012 Install Fiber Optic Cable Outdoor Plant 12-CT	3,245.000 LF	_____.	_____.
0940	678.0072 Install Fiber Optic Cable Outdoor Plant 72-CT	35,840.000 LF	_____.	_____.
0942	678.0200 Fiber Optic Splice Enclosure	4.000 EACH	_____.	_____.
0944	678.0300 Fiber Optic Splice	160.000 EACH	_____.	_____.



Proposal Schedule of Items

Proposal ID: 20190709001 Project(s): 1003-10-80

Federal ID(s): WISC 2019496

SECTION: 0001

Contract Items

Alt Set ID:

Alt Mbr ID:

Proposal Line Number	Item ID Description	Approximate Quantity and Units	Unit Price	Bid Amount
0946	678.0400 Fiber Optic Termination	28.000 EACH	_____.	_____.
0948	678.0500 Communication System Testing	LS	LUMP SUM	_____.
0950	678.0600 Install Ethernet Switches	3.000 EACH	_____.	_____.
0952	690.0150 Sawing Asphalt	665.000 LF	_____.	_____.
0954	690.0250 Sawing Concrete	30,950.000 LF	_____.	_____.
0956	715.0415 Incentive Strength Concrete Pavement	190,127.000 DOL	1.00000	190,127.00
0958	715.0502 Incentive Strength Concrete Structures	81,014.000 DOL	1.00000	81,014.00
0960	740.0440 Incentive IRI Ride	53,800.000 DOL	1.00000	53,800.00
0962	801.0117 Railroad Flagging Reimbursement	5,000.000 DOL	1.00000	5,000.00
0964	999.1000.S Seismograph	LS	LUMP SUM	_____.
0966	ASP.1T0A On-the-Job Training Apprentice at \$5.00/HR	2,350.000 HRS	5.00000	11,750.00
0968	ASP.1T0G On-the-Job Training Graduate at \$5.00/HR	4,000.000 HRS	5.00000	20,000.00
0970	SPV.0005 Special 500. Subsoiling	10.600 ACRE	_____.	_____.
0972	SPV.0005 Special 501. Pre-Planting Vegetation Treatment	139.100 ACRE	_____.	_____.
0974	SPV.0005 Special 502. Seed Bed Preparation	70.000 ACRE	_____.	_____.
0976	SPV.0035 Special 001. Roadway Embankment	1,657,953.000 CY	_____.	_____.



Proposal Schedule of Items

Proposal ID: 20190709001 Project(s): 1003-10-80
Federal ID(s): WISC 2019496

SECTION: 0001 Contract Items

Alt Set ID: Alt Mbr ID:

Proposal Line Number	Item ID Description	Approximate Quantity and Units	Unit Price	Bid Amount
0978	SPV.0035 Special 002. Abandoning Culvert Pipe	169.000 CY	_____.	_____.
0980	SPV.0035 Special 501. Topsoil Special	11,156.000 CY	_____.	_____.
0982	SPV.0035 Special 701. High Performance Concrete (HPC) Masonry Structures	8,574.000 CY	_____.	_____.
0984	SPV.0060 Special 001. Baseline CPM Progress Schedule	1.000 EACH	_____.	_____.
0986	SPV.0060 Special 002. CPM Schedule Updates and Accepted Revisions	27.000 EACH	_____.	_____.
0988	SPV.0060 Special 004. Test Pits	15.000 EACH	_____.	_____.
0990	SPV.0060 Special 005. Roadway Cleanup	10.000 EACH	_____.	_____.
0992	SPV.0060 Special 006. Emergency Response to Traffic Incident Involving Guardrail or EAT	3.000 EACH	_____.	_____.
0994	SPV.0060 Special 007. Emergency Response to Traffic Incident Involving Concrete Barrier Temporary	3.000 EACH	_____.	_____.
0996	SPV.0060 Special 008. Emergency Response to Traffic Incident Involving Crash Cushions	3.000 EACH	_____.	_____.
0998	SPV.0060 Special 010. Install Department Furnished Crash Cushion Low Maintenance	2.000 EACH	_____.	_____.
1000	SPV.0060 Special 011. Repair State Owned Crash Cushion Low Maintenance	2.000 EACH	_____.	_____.
1002	SPV.0060 Special 012. Repair State Owned EAT	2.000 EACH	_____.	_____.



Proposal Schedule of Items

Proposal ID: 20190709001 Project(s): 1003-10-80

Federal ID(s): WISC 2019496

SECTION: 0001

Contract Items

Alt Set ID:

Alt Mbr ID:

Proposal Line Number	Item ID Description	Approximate Quantity and Units	Unit Price	Bid Amount
1004	SPV.0060 Special 013. Repair State Owned Crash Cushion	2.000 EACH	_____.	_____.
1006	SPV.0060 Special 014. Temporary Sign Support Type I	18.000 EACH	_____.	_____.
1008	SPV.0060 Special 015. Sealing Structures	6.000 EACH	_____.	_____.
1010	SPV.0060 Special 016. Access Gate (6-FT)	4.000 EACH	_____.	_____.
1012	SPV.0060 Special 018. Covering Storm Sewer	35.000 EACH	_____.	_____.
1014	SPV.0060 Special 019. Uncover Signs	5.000 EACH	_____.	_____.
1016	SPV.0060 Special 020. Reinforced Concrete Endwall and Grate 38x60-Inch	3.000 EACH	_____.	_____.
1018	SPV.0060 Special 023. Inlets 5-FT Diameter	16.000 EACH	_____.	_____.
1020	SPV.0060 Special 024. Inlets 6-FT Diameter	2.000 EACH	_____.	_____.
1022	SPV.0060 Special 025. Inlets 7-FT Diameter	1.000 EACH	_____.	_____.
1024	SPV.0060 Special 026. Emergency Response to Pavement Repairs	5.000 EACH	_____.	_____.
1026	SPV.0060 Special 350. Salvage And Reinstall Single Decorative Light Pole Assembly	24.000 EACH	_____.	_____.
1028	SPV.0060 Special 351. Salvage And Reinstall Twin Decorative Light Pole Assembly	4.000 EACH	_____.	_____.
1030	SPV.0060 Special 352. Decorative Luminaire Fixture	25.000 EACH	_____.	_____.
1032	SPV.0060 Special 353. Decorative Light Pole	12.000 EACH	_____.	_____.



Proposal Schedule of Items

Proposal ID: 20190709001 Project(s): 1003-10-80
Federal ID(s): WISC 2019496

SECTION: 0001 Contract Items

Alt Set ID: Alt Mbr ID:

Proposal Line Number	Item ID Description	Approximate Quantity and Units	Unit Price	Bid Amount
1034	SPV.0060 Special 354. Decorative Luminaire Arm 6-Ft	23.000 EACH	_____.	_____.
1036	SPV.0060 Special 355. Salvage And Reinstall Lighting Control Cabinet 120/240	1.000 EACH	_____.	_____.
1038	SPV.0060 Special 356. Lighting Control Cabinet 120/240 30-Inch Special	1.000 EACH	_____.	_____.
1040	SPV.0060 Special 357. Traffic Signal Face 3S 12-Inch Black Housing	12.000 EACH	_____.	_____.
1042	SPV.0060 Special 358. Traffic Signal Face 4S 12-Inch Black Housing	8.000 EACH	_____.	_____.
1044	SPV.0060 Special 359. Pedestrian Signal Face 16-Inch Black Housing	8.000 EACH	_____.	_____.
1046	SPV.0060 Special 360. Transporting and Installing State Furnished Video Detection Camera	2.000 EACH	_____.	_____.
1048	SPV.0060 Special 361. Transporting and Installing State Furnished Microwave Veh Detection System	2.000 EACH	_____.	_____.
1050	SPV.0060 Special 401. Remove Pole Type 5	1.000 EACH	_____.	_____.
1052	SPV.0060 Special 402. Remove Wood Pole	3.000 EACH	_____.	_____.
1054	SPV.0060 Special 403. Remove Electrical Service Meter Breaker Pedestal	2.000 EACH	_____.	_____.
1056	SPV.0060 Special 404. Salvage Wireless Mesh Radio Assembly	4.000 EACH	_____.	_____.
1058	SPV.0060 Special 405. Salvage Microwave Detector Assembly	1.000 EACH	_____.	_____.



Proposal Schedule of Items

Proposal ID: 20190709001 Project(s): 1003-10-80
Federal ID(s): WISC 2019496

SECTION: 0001 Contract Items

Alt Set ID: Alt Mbr ID:

Proposal Line Number	Item ID Description	Approximate Quantity and Units	Unit Price	Bid Amount
1060	SPV.0060 Special 406. Salvage Cellular Modem	1.000 EACH	_____.	_____.
1062	SPV.0060 Special 407. Salvage Camera Assembly	1.000 EACH	_____.	_____.
1064	SPV.0060 Special 408. Salvage and Reinstall DMS Controller	1.000 EACH	_____.	_____.
1066	SPV.0060 Special 409. Salvage ITS Pole Mounted Cabinet	2.000 EACH	_____.	_____.
1068	SPV.0060 Special 506. Native Seed Surveillance and Care Cycles	8.000 EACH	_____.	_____.
1070	SPV.0060 Special 507. Delineator Post Steel Modified	160.000 EACH	_____.	_____.
1072	SPV.0060 Special 508. Planting Living Snow Fence	43,671.000 EACH	_____.	_____.
1074	SPV.0060 Special 701. Decorative Medallion B-53-302	3.000 EACH	_____.	_____.
1076	SPV.0060 Special 702. Decorative Medallion Staining B-53-302	3.000 EACH	_____.	_____.
1078	SPV.0060 Special 703. Decorative Medallion B-53-303	3.000 EACH	_____.	_____.
1080	SPV.0060 Special 704. Decorative Medallion Staining B-53-303	3.000 EACH	_____.	_____.
1082	SPV.0060 Special 705. Bearings High-Load Multi-Rotational Fixed B-53-304	16.000 EACH	_____.	_____.
1084	SPV.0060 Special 706. Bearings High-Load Multi-Rotational Guided B-53-304	32.000 EACH	_____.	_____.
1086	SPV.0060 Special 707. Bearings High-Load Multi-Rotational Fixed B-53-305	4.000 EACH	_____.	_____.



Proposal Schedule of Items

Proposal ID: 20190709001 Project(s): 1003-10-80

Federal ID(s): WISC 2019496

SECTION: 0001

Contract Items

Alt Set ID:

Alt Mbr ID:

Proposal Line Number	Item ID Description	Approximate Quantity and Units	Unit Price	Bid Amount
1088	SPV.0060 Special 708. Bearings High-Load Multi-Rotational Guided B-53-305	16.000 EACH	_____.	_____.
1090	SPV.0060 Special 709. Bearings High-Load Multi-Rotational Fixed B-53-306	8.000 EACH	_____.	_____.
1092	SPV.0060 Special 710. Bearings High-Load Multi-Rotational Guided B-53-306	16.000 EACH	_____.	_____.
1094	SPV.0060 Special 711. Pile Dynamic Analyzer (PDA) Testing	46.000 EACH	_____.	_____.
1096	SPV.0060 Special 712. Pile Dynamic Analyzer (PDA) Restrikes	46.000 EACH	_____.	_____.
1098	SPV.0060 Special 713. Case Pile Wave Analysis Program (CAPWAP) Evaluation	23.000 EACH	_____.	_____.
1100	SPV.0085 Special 509. Seeding Native Mix N1	50.000 LB	_____.	_____.
1102	SPV.0085 Special 510. Seeding Native Mix N2	1,245.000 LB	_____.	_____.
1104	SPV.0085 Special 511. Seeding Native Mix N3	170.000 LB	_____.	_____.
1106	SPV.0085 Special 512. Seeding Native Mix N4	234.000 LB	_____.	_____.
1108	SPV.0090 Special 001. Repair State Owned Guardrail	100.000 LF	_____.	_____.
1110	SPV.0090 Special 002. Compost Tube	2,500.000 LF	_____.	_____.
1112	SPV.0090 Special 003. Repair State Owned Concrete Barrier Temporary Precast	100.000 LF	_____.	_____.
1114	SPV.0090 Special 004. Traffic Control Gawk Screen Furnished	1,750.000 LF	_____.	_____.



Proposal Schedule of Items

Proposal ID: 20190709001 Project(s): 1003-10-80

Federal ID(s): WISC 2019496

SECTION: 0001

Contract Items

Alt Set ID:

Alt Mbr ID:

Proposal Line Number	Item ID Description	Approximate Quantity and Units	Unit Price	Bid Amount
1116	SPV.0090 Special 005. Traffic Control Gawk Screen Installed	1,750.000 LF	_____.	_____.
1118	SPV.0090 Special 006. Bore and Jack Culvert Pipe Reinforced Concrete Class III 48-INCH	392.000 LF	_____.	_____.
1120	SPV.0090 Special 007. Bore and Jack Culvert Pipe Reinforced Concrete Class III 60-INCH	152.000 LF	_____.	_____.
1122	SPV.0090 Special 008. Remove Left in Place Concrete Barrier Temporary Precast Barrier Wall	1,495.000 LF	_____.	_____.
1124	SPV.0090 Special 350. Install State Furnished CAT-5E Cable	680.000 LF	_____.	_____.
1126	SPV.0090 Special 351. Conduit Loop Detector 1-1/4-Inch	689.000 LF	_____.	_____.
1128	SPV.0090 Special 701. Abutment Anchorage	242.000 LF	_____.	_____.
1130	SPV.0105 Special 001. Survey Project 1003-10-80 with Optional AMG for Concrete Pavement and Base	LS	LUMP SUM	_____.
1132	SPV.0105 Special 002. Concrete Pavement Joint Layout 1003-10-80	LS	LUMP SUM	_____.
1134	SPV.0105 Special 350. Remove and Transport Salvaged Traffic Signals STH 81 & Freeman Pkwy	LS	LUMP SUM	_____.
1136	SPV.0105 Special 351. Furnish and Install Iteris Video Detection System STH 81 & Freeman Pkwy	LS	LUMP SUM	_____.
1138	SPV.0105 Special 352. Removing Lighting Control Cabinet STH 81 Lighting	LS	LUMP SUM	_____.



Proposal Schedule of Items

Proposal ID: 20190709001 Project(s): 1003-10-80

Federal ID(s): WISC 2019496

SECTION: 0001

Contract Items

Alt Set ID:

Alt Mbr ID:

Proposal Line Number	Item ID Description	Approximate Quantity and Units	Unit Price	Bid Amount
1140	SPV.0105 Special 353. Traffic Signal and Lighting Equipment Painting STH 81 & Freeman Pkwy	LS	LUMP SUM	_____.
1142	SPV.0105 Special 354. Traffic Signal Controller and Cabinet STH 81 & Freeman Pkwy	LS	LUMP SUM	_____.
1144	SPV.0105 Special 401. Salvage ITS Field Cabinet	LS	LUMP SUM	_____.
1146	SPV.0105 Special 402. Salvage and Reinstall Hart Road ITS Equipment	LS	LUMP SUM	_____.
1148	SPV.0105 Special 403. Temporary ITS IH 39/90 & IH 43	LS	LUMP SUM	_____.
1150	SPV.0165 Special 701. Longitudinal Grooving Bridge Deck	12,510.000 SF	_____.	_____.
1152	SPV.0165 Special 702. Polyurea Coating	1,870.000 SF	_____.	_____.
1154	SPV.0165 Special 703. Stay-In-Place Metal Deck Forms B-53-304	18,080.000 SF	_____.	_____.
1156	SPV.0165 Special 704. Stay-In-Place Metal Deck Forms B-53-306	7,600.000 SF	_____.	_____.
1158	SPV.0165 Special 750. Temporary Shoring Railroad	1,614.000 SF	_____.	_____.
1160	SPV.0165 Special 851. Wall Concrete Panel Mechanically Stabilized Earth R-53-63	3,420.000 SF	_____.	_____.
1162	SPV.0165 Special 852. Wall Concrete Panel Mechanically Stabilized Earth R-53-64	6,820.000 SF	_____.	_____.
1164	SPV.0165 Special 853. Wall Concrete Panel Mechanically Stabilized Earth R-53-65	1,680.000 SF	_____.	_____.



Proposal Schedule of Items

Proposal ID: 20190709001 Project(s): 1003-10-80

Federal ID(s): WISC 2019496

SECTION: 0001

Contract Items

Alt Set ID:

Alt Mbr ID:

Proposal Line Number	Item ID Description	Approximate Quantity and Units	Unit Price	Bid Amount
1166	SPV.0165 Special 854. Wall Concrete Panel Mechanically Stabilized Earth R-53-66	2,785.000 SF	_____.	_____.
1168	SPV.0165 Special 855. Wall Concrete Panel Mechanically Stabilized Earth R-53-67	1,020.000 SF	_____.	_____.
1170	SPV.0165 Special 856. Wall Concrete Panel Mechanically Stabilized Earth R-53-69	3,580.000 SF	_____.	_____.
1172	SPV.0165 Special 857. Wall Concrete Panel Mechanically Stabilized Earth R-53-70	2,185.000 SF	_____.	_____.
1174	SPV.0180 Special 001. Compost	33,100.000 SY	_____.	_____.
1176	SPV.0180 Special 500. Weed Barrier Fabric	77,715.000 SY	_____.	_____.
1178	632.0101 Trees (species) (size) (root) 030. Cedar, Eastern Red, B&B, 6-Foot Ht.	138.000 EACH	_____.	_____.
1180	632.0101 Trees (species) (size) (root) 031. Spruce, Colorado Blue, B&B, 6-Foot Ht.	107.000 EACH	_____.	_____.
1182	632.0101 Trees (species) (size) (root) 032. Spruce, Colorado Blue, B&B, 8-Foot Ht.	20.000 EACH	_____.	_____.
1184	632.0101 Trees (species) (size) (root) 033. Birch, Whitespire, B&B, 6-Foot Ht.	61.000 EACH	_____.	_____.
1186	632.0101 Trees (species) (size) (root) 034. Pine, Austrian, B&B, 6-Foot Ht.	150.000 EACH	_____.	_____.
1188	632.0201 Shrubs (species) (size) (root) 006. Chokeberry, Brilliant Red, Container, 3- Foot H. #5	287.000 EACH	_____.	_____.
1190	632.0201 Shrubs (species) (size) (root) 007. Ninebark, Common, Container, 3-Foot Ht. #5	107.000 EACH	_____.	_____.



Proposal Schedule of Items

Proposal ID: 20190709001 Project(s): 1003-10-80
Federal ID(s): WISC 2019496

SECTION: 0001 Contract Items

Alt Set ID: Alt Mbr ID:

Proposal Line Number	Item ID Description	Approximate Quantity and Units	Unit Price	Bid Amount
1192	632.0201 Shrubs (species) (size) (root) 008. Plum, American, Container, 3-Foot Ht. #5	164.000 EACH	_____.	_____.
1194	632.0201 Shrubs (species) (size) (root) 009. Sumac, Smooth, Container, 3-Foot Ht. #5	254.000 EACH	_____.	_____.
Section: 0001			Total:	_____.
			Total Bid:	_____.