



# Wisconsin Department of Transportation

## Division of Transportation Systems Development

Bureau of Project Development  
4822 Madison Yards Way, 4<sup>th</sup> Floor South  
Madison, WI 53705

November 18, 2019

Telephone: (608) 266-1631  
Facsimile (FAX): (608) 266-8459

### NOTICE TO ALL CONTRACTORS:

**Proposal #31: 1610-08-74, WISC 2019 754**  
**Park Falls - Mellen**  
**Morse Road – Cayuga Road**  
**STH 13**  
**Ashland County**

**1610-08-76, WISC 2019755**  
**Park Falls - Mellen**  
**Cayuga Road – Jefferson Ave**  
**STH 13**  
**Ashland County**

**1610-11-73, WISC 2019756**  
**Park Falls - Mellen**  
**Soo Line Railroad Bridge B-02-0025**  
**STH 13**  
**Ashland County**

### Letting of December 10, 2019

This is Addendum No. 01, which provides for the following:

#### Schedule of Items:

Revised Bid Item Quantities					
Bid Item	Item Description	Unit	Old Quantity	Revised Quantity	Proposal Total
638.2102	Moving Signs Type II	EA	35	20	55
638.4000	Moving Small Sign Supports	EA	41	20	61
646.1005	Marking Line Paint 4-Inch	LF	349,874	165,677	515,551
648.0100	Locating No-Passing Zones	MI	19.50	10.17	29.67

**Plan Sheets:**

<b>Revised Plan Sheets</b>	
<b>Plan Sheet</b>	<b>Plan Sheet Title (brief description of changes to sheet)</b>
25-29	SIGNING & MARKING (1610-08-74) (Revised the Notes to match pavement marking of whole project.)
30-34	SIGNING & MARKING (1610-08-76) (Revised the Notes to match pavement marking of whole project)
35-51	CTH GG PERMANENT SIGNING (Updated the Pavement Marking note to use most recent bid item.)
81	MISCELLANEOUS QUANTITIES (Updated quantities for 638.2102 & 638.4000).
82	MISCELLANEOUS QUANTITIES (Updated quantities for 638.2102 & 638.4000).
84	MISCELLANEOUS QUANTITIES (Updated quantities for 638.2102 & 638.4000).
98	MISCELLANEOUS QUANTITIES (Updated quantities for 646.1005 and 648.0100).

**Schedule of Items**

Attached, dated November 18, 2019, are the revised Schedule of Items Pages 7 and 8.

**Plan Sheets**

The following 8½ x 11-inch sheets are attached and made part of the plans for this proposal:  
Revised: 25-51, 81, 82, 84, & 98.

The responsibility for notifying potential subcontractors and suppliers of these changes remains with the prime contractor.

Sincerely,

*Mike Coleman*

Proposal Development Specialist  
Proposal Management Section

END OF ADDENDUM

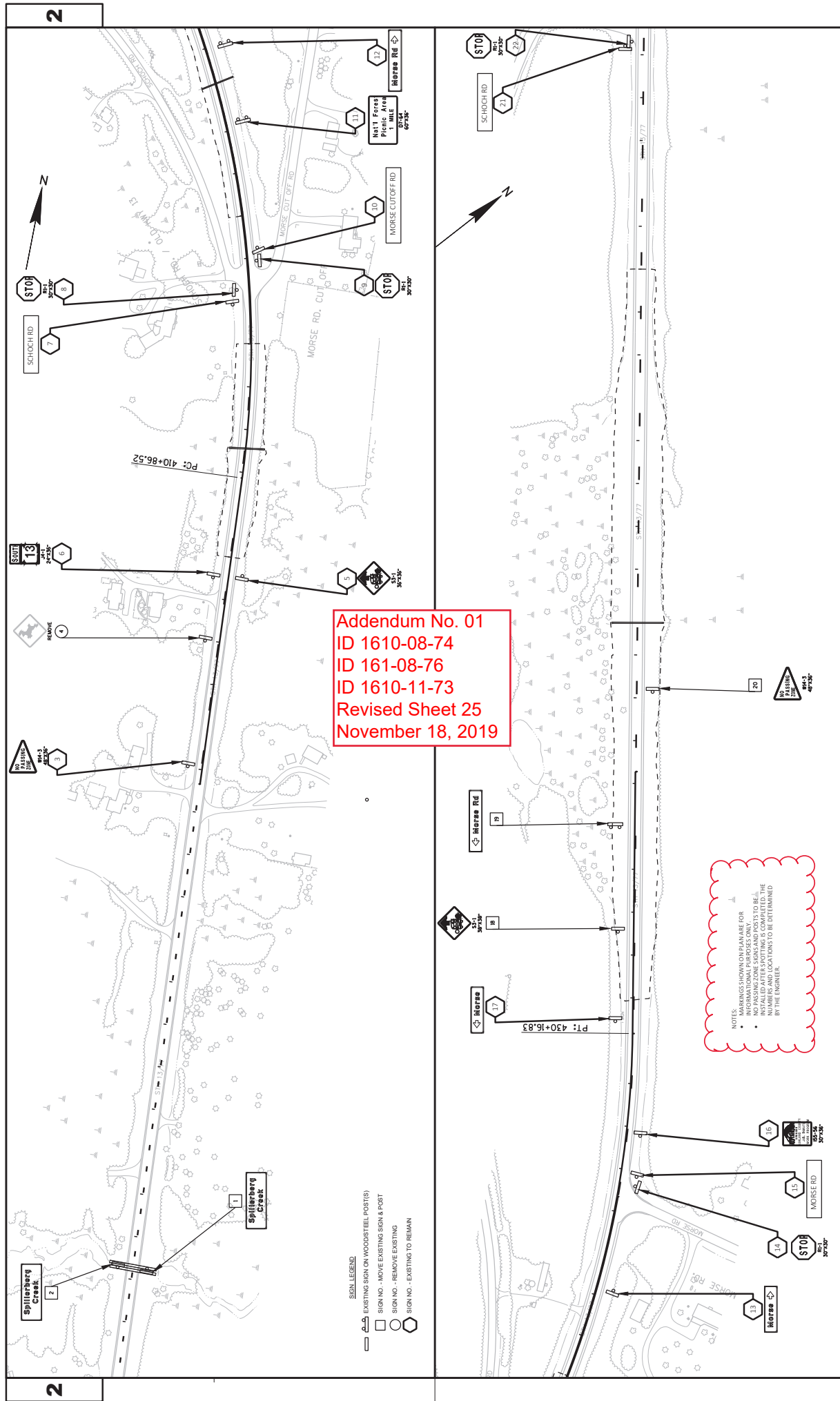

Addendum No. 01  
 ID 1610-08-74  
 ID 161-08-76  
 ID 1610-11-73  
 Revised Sheet 25  
 November 18, 2019

NOTES:  
 MARKINGS SHOWN ON PLAN ARE FOR INFORMATIONAL PURPOSES ONLY. MARKINGS SHALL NOT BE INSTALLED AFTER SPOTTING IS COMPLETED. THE NUMBER AND LOCATIONS TO BE DETERMINED BY THE ENGINEER.

- SIGN LEGEND**
- EXISTING SIGN ON WOODSTICK POST(S)
  - SIGN NO. - MOVE EXISTING SIGN & POST
  - SIGN NO. - REMOVE EXISTING
  - SIGN NO. - EXISTING TO REMAIN

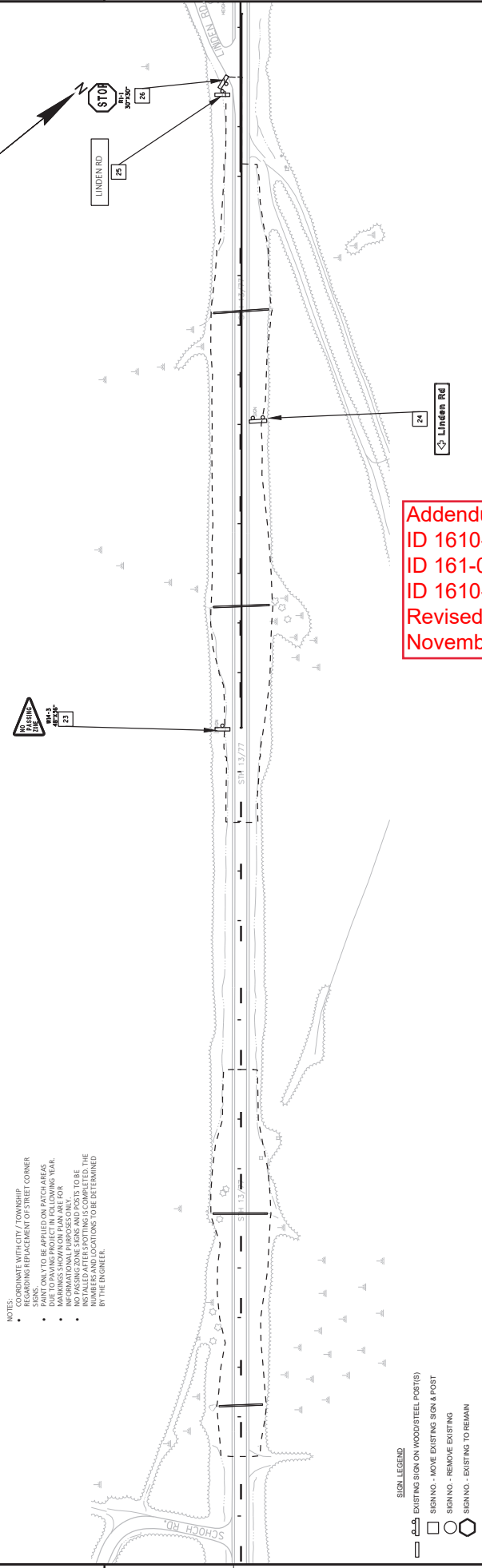

- NOTES:
- SIGNAGE NOTED IN FIELD / TO BE MAINTAINED
  - SIGNAGE TO BE REPLACED AT STREET CORNER
  - SIGNAGE TO BE MAINTAINED IN ASPHALT AREAS
  - MARKINGS SHOWN ON PLAN ARE FOR THE FOLLOWING YEAR
  - NO PASSING ZONE SIGNS AND POSTS TO BE INSTALLED AFTER SPOTTING IS COMPLETED; THE DATES AND LOCATIONS TO BE DETERMINED BY THE ENGINEER.

- SIGN LEGEND:
- ◁ EXISTING SIGN ON WOOD/STEEL POST(S)
  - SIGN NO. - MOVE EXISTING SIGN & POST
  - SIGN NO. - REMOVE EXISTING
  - SIGN NO. - EXISTING TO REMAIN

Addendum No. 01  
 ID 1610-08-74  
 ID 161-08-76  
 ID 1610-11-73  
 Revised Sheet 26  
 November 18, 2019

NOTES:

- MARKINGS SHOWN ON PLAN ARE FOR INFORMATIONAL PURPOSES ONLY.
- MARKINGS TO BE INSTALLED AFTER SPOTTING IS COMPLETED. THE DATES AND LOCATIONS TO BE DETERMINED BY THE ENGINEER.

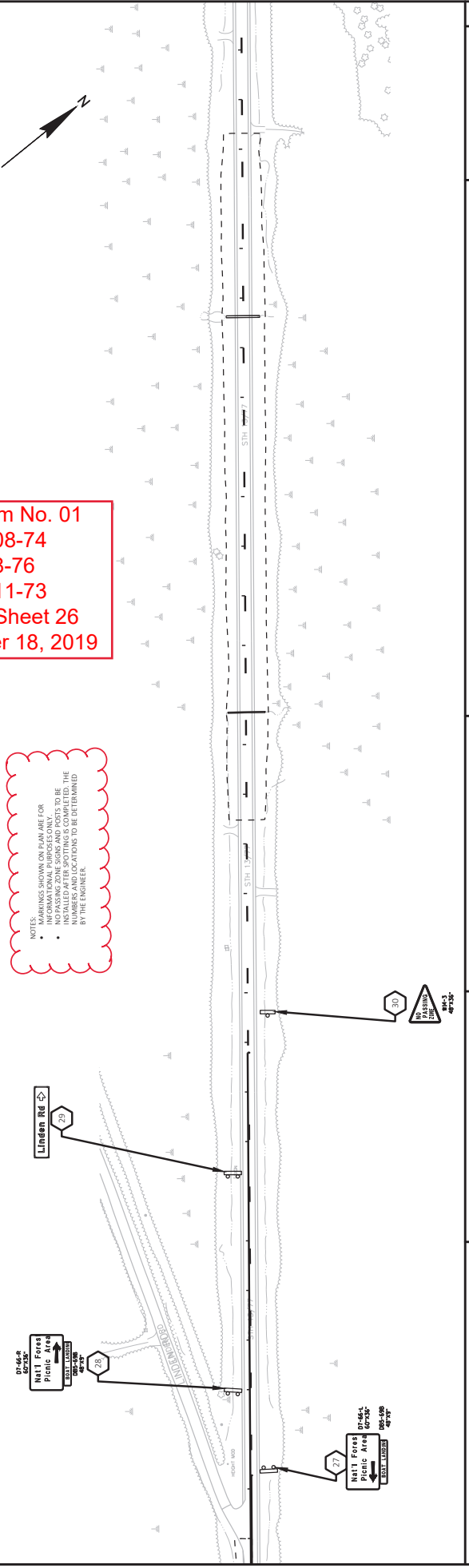

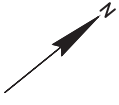

Addendum No. 01  
 ID 1610-08-74  
 ID 161-08-76  
 ID 1610-11-73  
 Revised Sheet 27  
 November 18, 2019

- SIGN LEGEND**
- EXISTING SIGN ON WOOD/STEEL POST(S)
  - SIGN NO. - MOVE EXISTING SIGN & POST
  - SIGN NO. - REMOVE EXISTING
  - SIGN NO. - EXISTING TO REMAIN

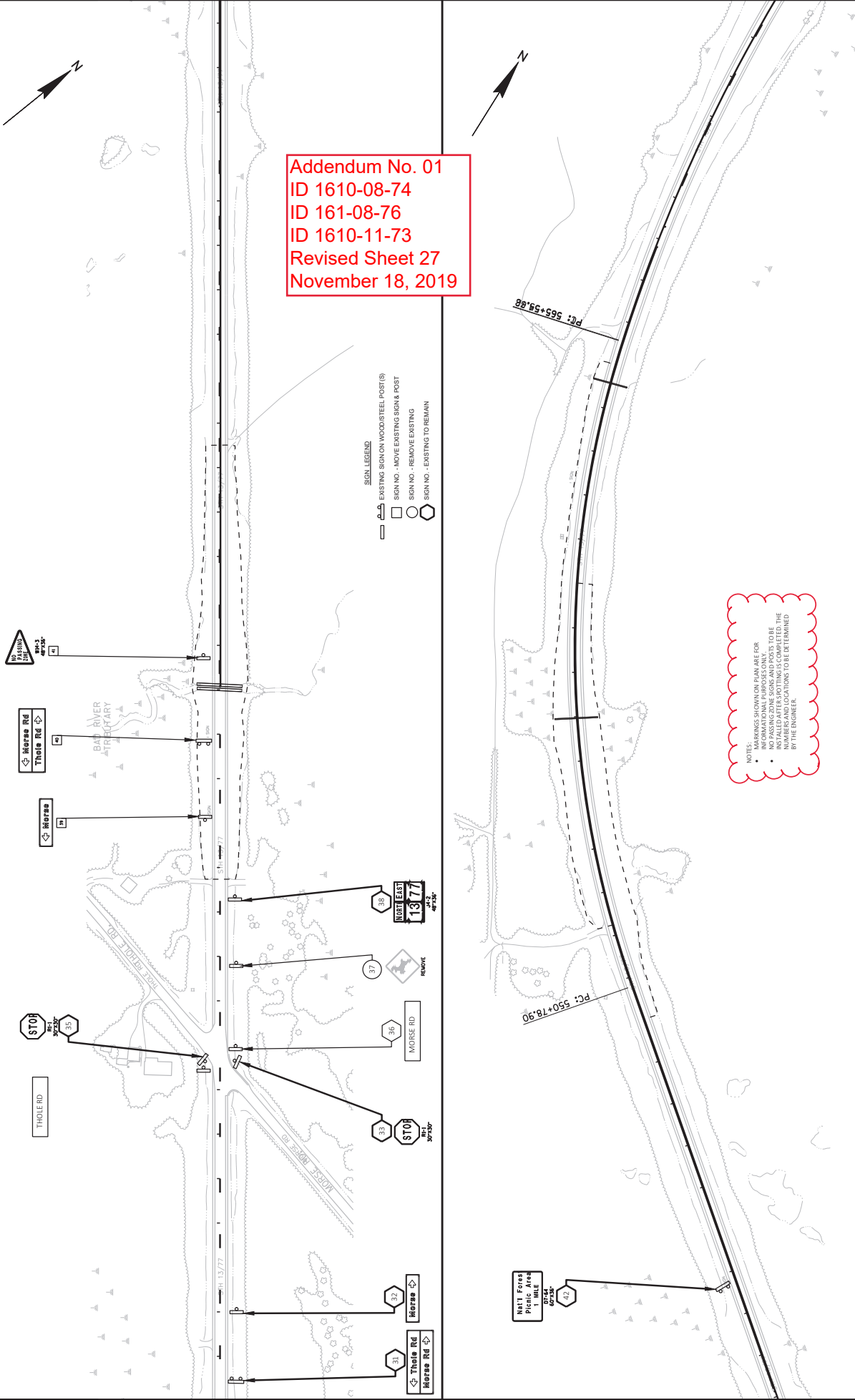

NOTES:  
 MARKINGS SHOWN ON PLAN ARE FOR INFORMATION ONLY.  
 NO PASSING ZONE SIGNS AND POSTS TO BE INSTALLED AFTER SPOTTING IS COMPLETED. THE INSTALLATION LOCATIONS TO BE DETERMINED BY THE ENGINEER.





Addendum No. 01  
 ID 1610-08-74  
 ID 161-08-76  
 ID 1610-11-73  
 Revised Sheet 28  
 November 18, 2019

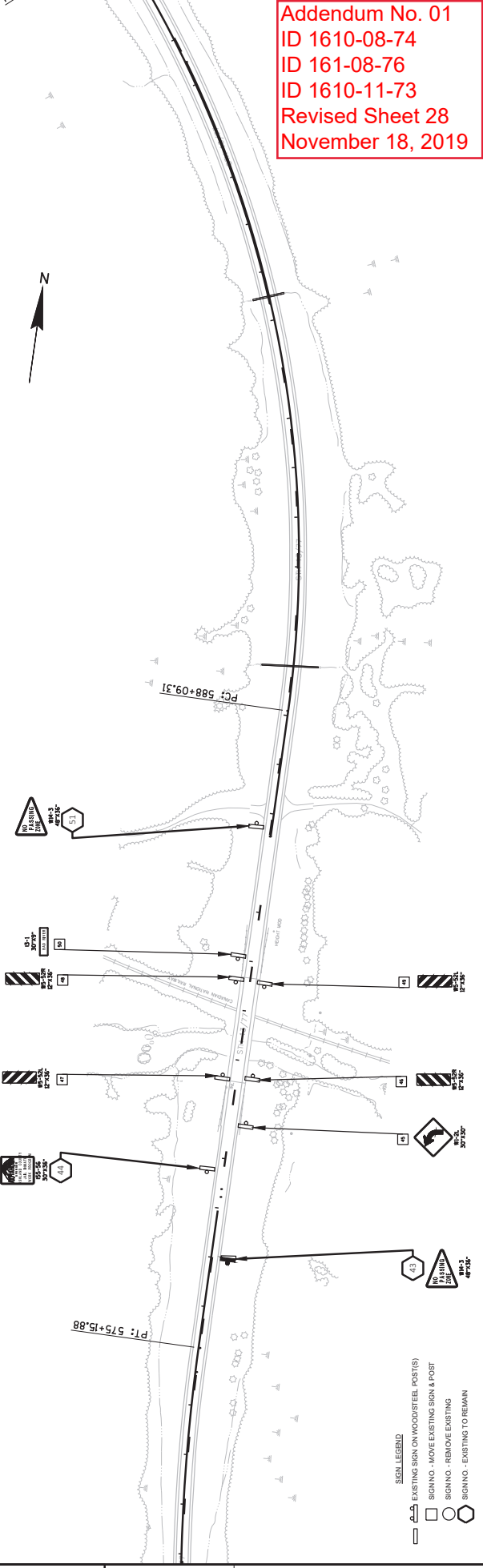

- SIGN LEGEND**
- EXISTING SIGN ON WOOD/STEEL POST(S)
  - SIGN TO BE MOVED
  - SIGN TO BE REMOVED
  - SIGN TO REMAIN

NOTES:  
 MARKINGS SHOWN ON PLAN ARE FOR  
 INSTALLATION AT THE SPOTTINGS COMPLETED. THE  
 SPOTTINGS TO BE PERFORMED  
 BY THE ENGINEER.

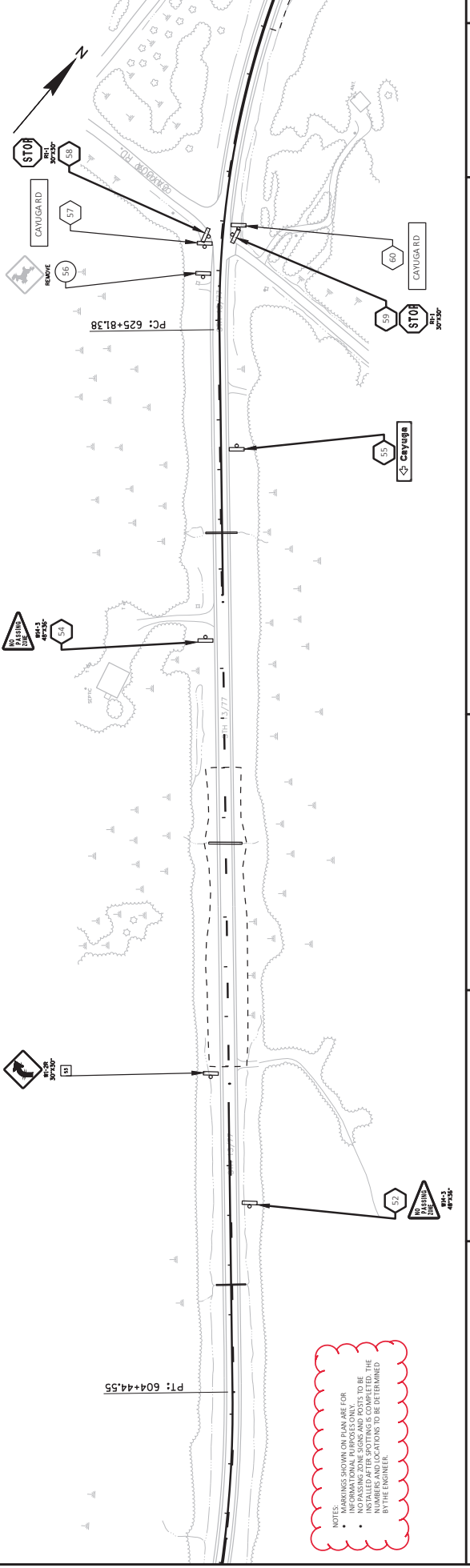

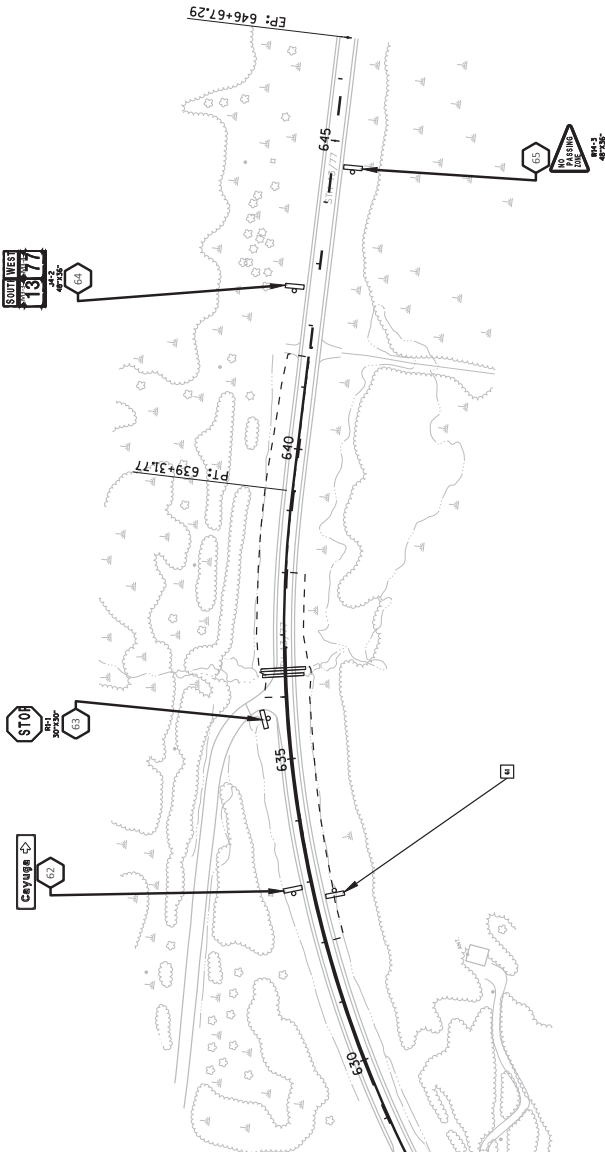

SIGN LEGEND

- EXISTING SIGN ON WOOD/STEEL POST(S)
- SIGN NO. - MOVE EXISTING SIGN & POST
- SIGN NO. - REMOVE EXISTING
- SIGN NO. - EXISTING TO REMAIN

NOTES:

- SIGNAGE SHOWN ON PLAN ARE FOR INFORMATIONAL PURPOSES ONLY.
- NO PASSING ZONE SIGNS AND POSTS TO BE PLACED AT THIS LOCATION. THE NUMBERS AND LOCATIONS TO BE DETERMINED BY THE ENGINEER.

Addendum No. 01  
 ID 1610-08-74  
 ID 161-08-76  
 ID 1610-11-73  
 Revised Sheet 29  
 November 18, 2019

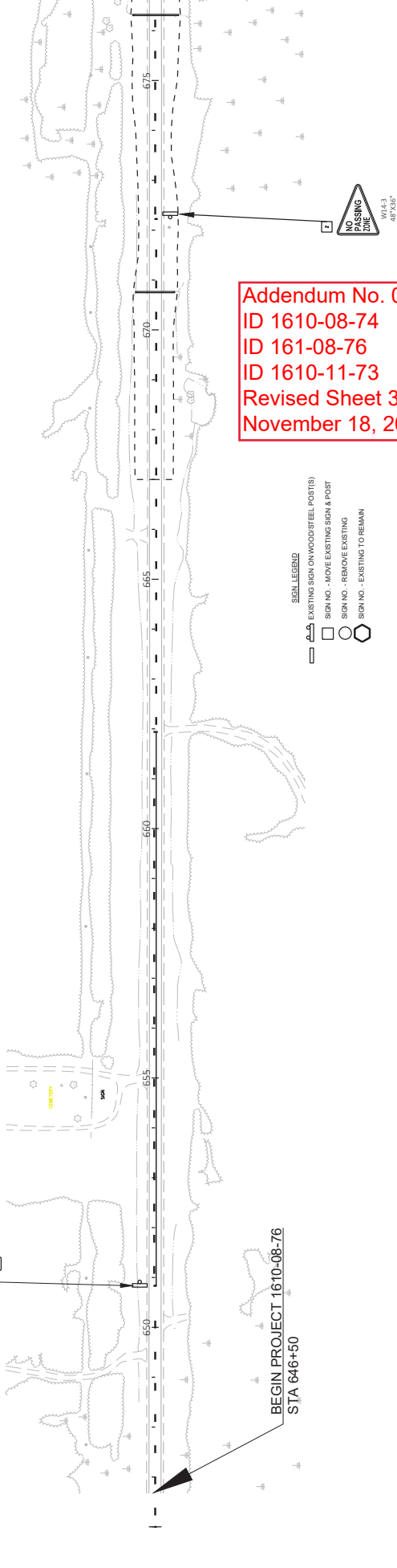

Addendum No. 01  
 ID 1610-08-74  
 ID 161-08-76  
 ID 1610-11-73  
 Revised Sheet 30  
 November 18, 2019

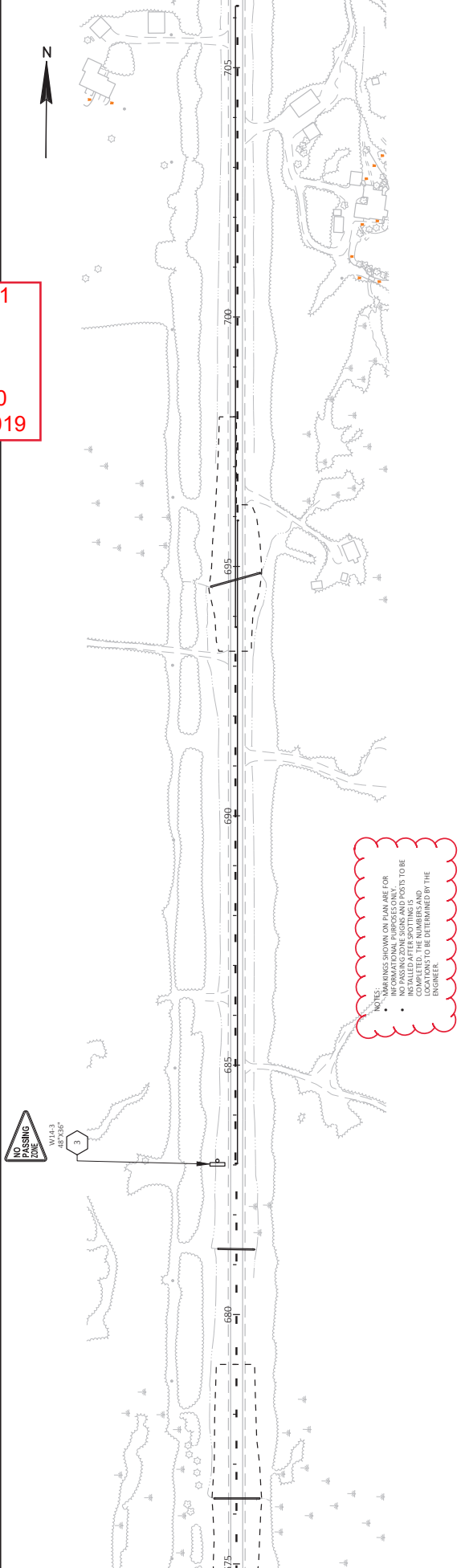

NOTES: REFERENCES SHOWN ON PLAN ARE FOR INFORMATIONAL PURPOSES ONLY. NO PASSING ZONE SIGNS AND POSTS TO BE COMPLETED. THE NUMBERS AND LOCATIONS TO BE DETERMINED BY THE CONTRACTOR.

PROJECT NO: 1610-08-74, 1610-08-76, 1610-11-73	COUNTY: ASHLAND	SIGNING & MARKING (1610-08-76)	SHEET 30
FILE NAME: N:\PDS\33DU\600808\5\SHETS\PLAN\16100806_38M.DWG	LAYOUT NAME: 38M1	FLOT BY: JENSEN, TRAVIS G	WISDOT\CAD\DS\SHET 14
	PLOT DATE: 11/5/2019 12:56 PM	PLOT NAME:	



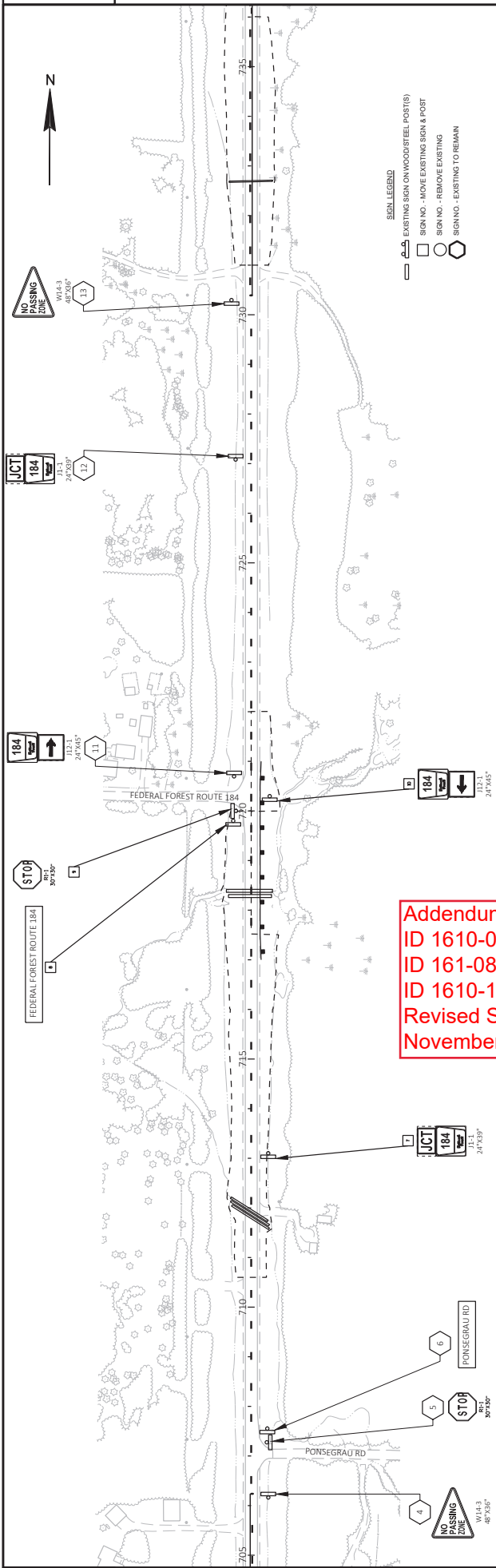

Addendum No. 01  
 ID 1610-08-74  
 ID 161-08-76  
 ID 1610-11-73  
 Revised Sheet 31  
 November 18, 2019

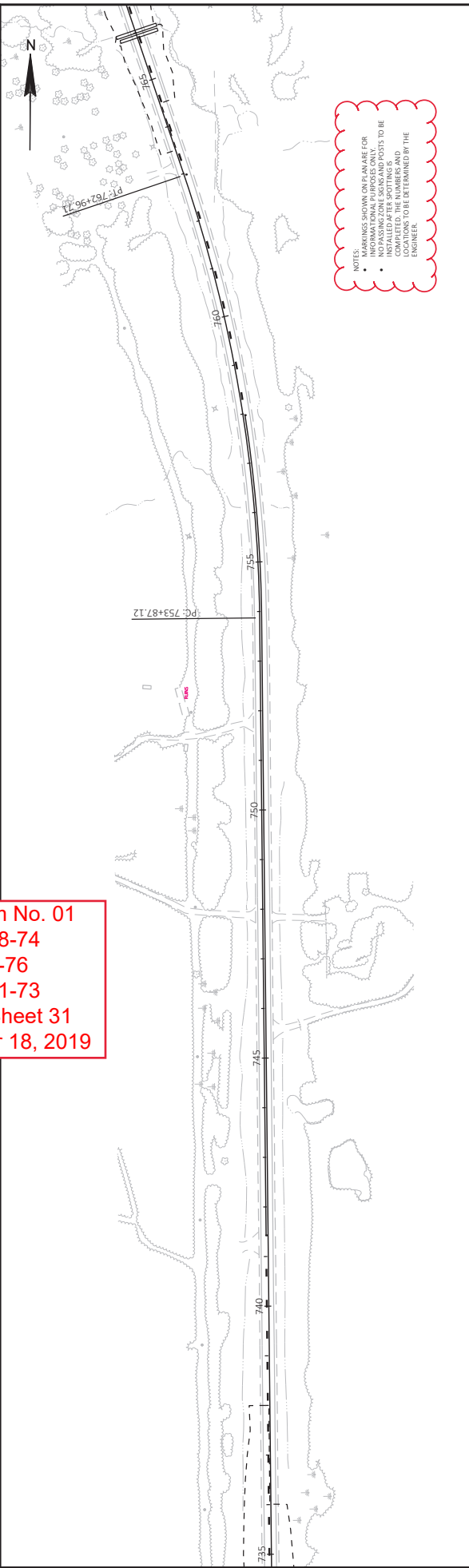

Addendum No. 01  
 ID 1610-08-74  
 ID 161-08-76  
 ID 1610-11-73  
 Revised Sheet 32  
 November 18, 2019

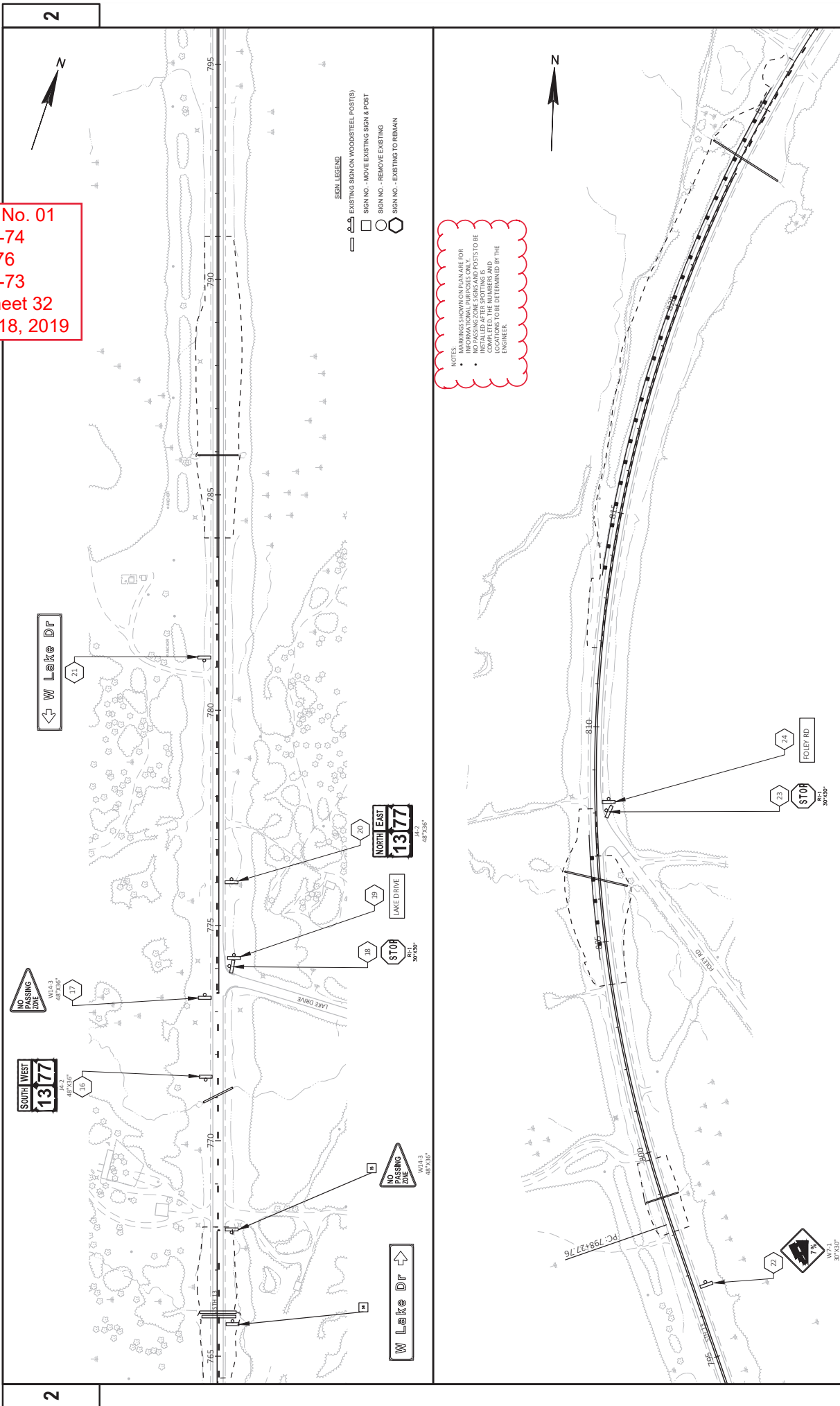

PROJECT NO: 1610-08-74, 1610-08-76, 1610-11-73		COUNTY: ASHLAND		SIGNING & MARKING (1610-08-76)		SHEET 32	
HWY: STH 13		FLOT BY: JENSEN, TRAVIS G		PLOT NAME: #####		WISDOT/CADD/SHEET 44	
FILE NAME: N:\PDS\32DU\600808\5\SHEETS\PLAN\16100806_58M.DWG		PLOT DATE: 11/5/2019 12:57 PM		PLOT SCALE: 1"=40'		LAYOUT NAME: 58M3	

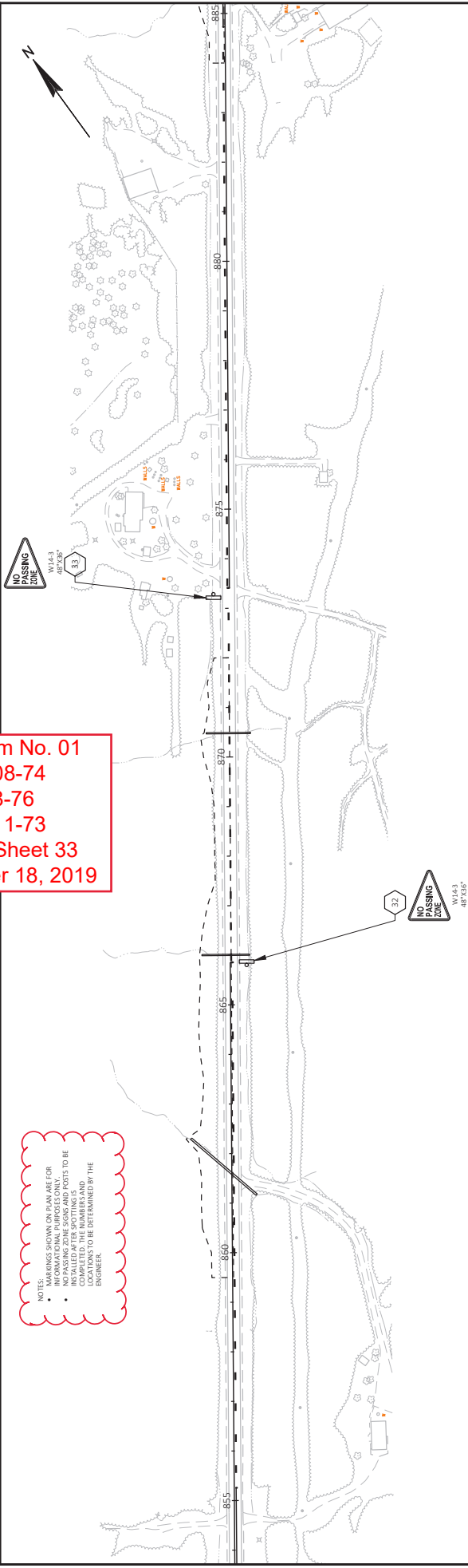
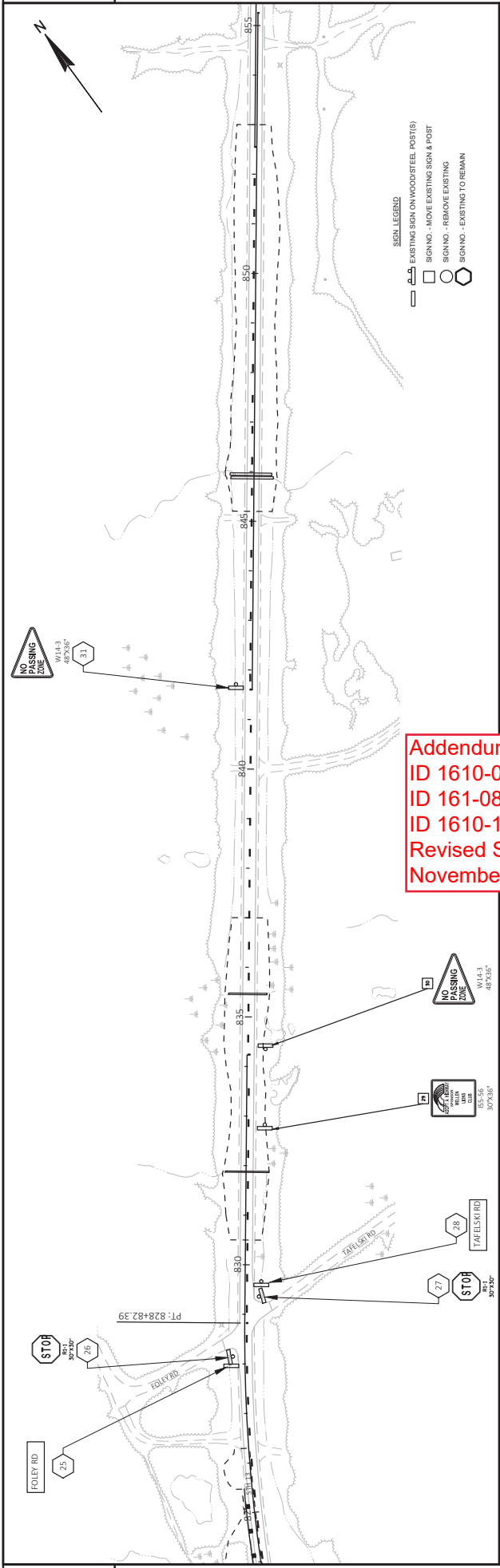

Addendum No. 01  
 ID 1610-08-74  
 ID 161-08-76  
 ID 1610-11-73  
 Revised Sheet 33  
 November 18, 2019

NOTES:  
 • MARKINGS SHOWN ON PLAN ARE FOR INFORMATIONAL PURPOSES ONLY.  
 • ALL SIGN POSTS TO BE INSTALLED AFTER SIGNING IS COMPLETED. THE NUMBERS AND PLACEMENTS TO BE DETERMINED BY THE ENGINEER.

- SIGN LEGEND**
- EXISTING SIGN ON WOOD/STEEL POST(S)
  - SIGN NO. - MOVE EXISTING SIGN & POST
  - SIGN NO. - REMOVE EXISTING
  - SIGN NO. - EXISTING TO REMAIN

**Addendum No. 01**  
**ID 1610-08-74**  
**ID 161-08-76**  
**ID 1610-11-73**  
**Revised Sheet 34**  
**November 18, 2019**

NOTES:  
 MARKINGS SHOWN ON PLAN ARE FOR INFORMATION ONLY. SIGNAGE SHALL BE INSTALLED AFTER SPOTTING IS COMPLETED. SPOTTING LOCATIONS TO BE DETERMINED BY THE ENGINEER.

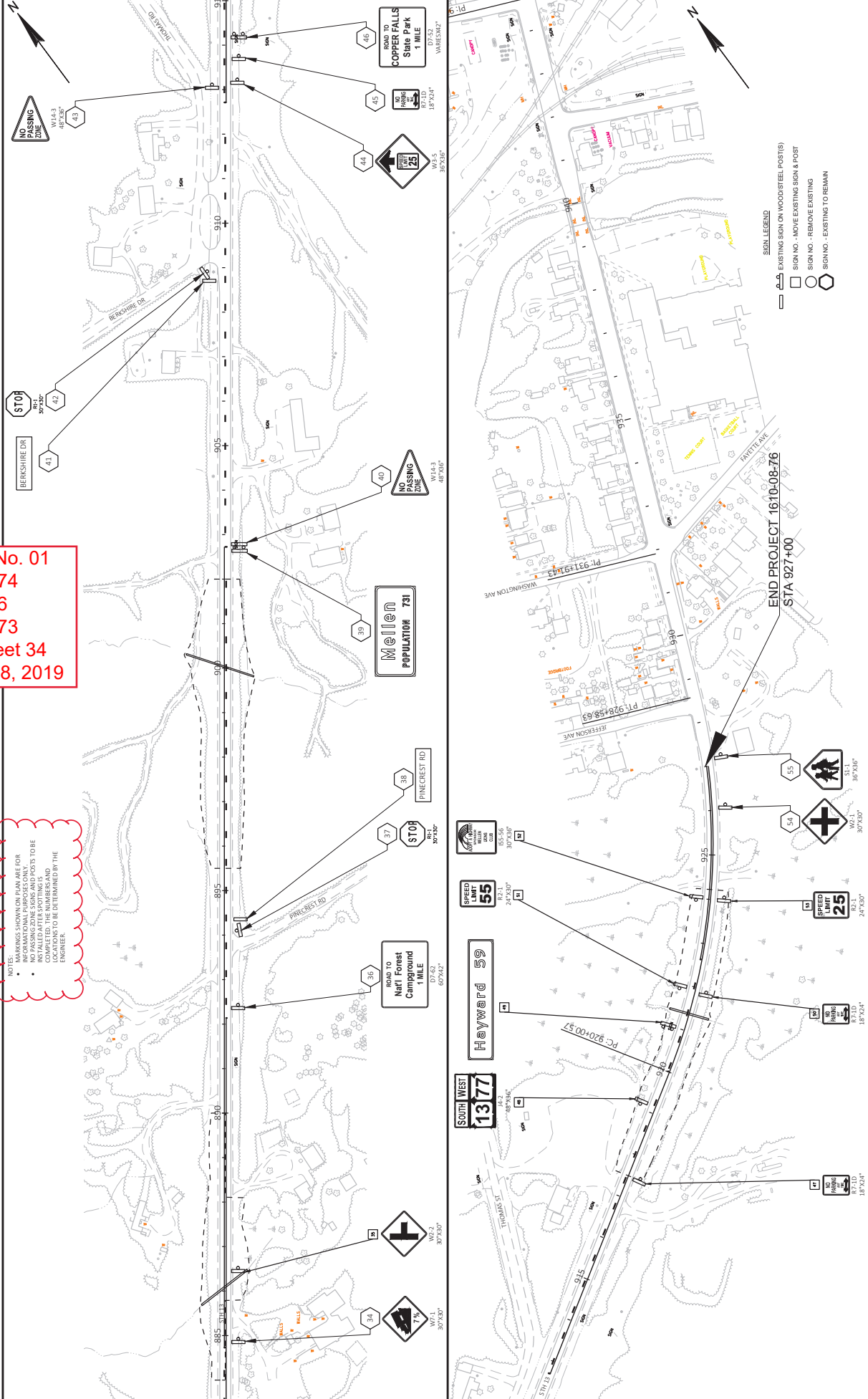

PROJECT NO: 1610-08-74, 1610-08-76, 1610-11-73	HWY: STH 13	COUNTY: ASHLAND	SIGNING & MARKING (1610-08-76)	SHEET 34
FILE NAME: N:\PDS\33D\1600808\5\SHETS\PLAN\16100806_S&M.DWG	LAYOUT NAME: S&M5	DATE: 11/5/2019 12:57 PM	BY: JENSEN, TRAVIS G	WISDOT/CAD/SHEET 44

CTH GG PAVEMENT MARKING  
 EDGELINES: MARKING LINE PAINT 4-INCH (WHITE)  
 CENTERLINE: MARKING LINE PAINT 4-INCH (YELLOW)



Addendum No. 01  
 ID 1610-08-74  
 ID 161-08-76  
 ID 1610-11-73  
 Revised Sheet 35  
 November 18, 2019

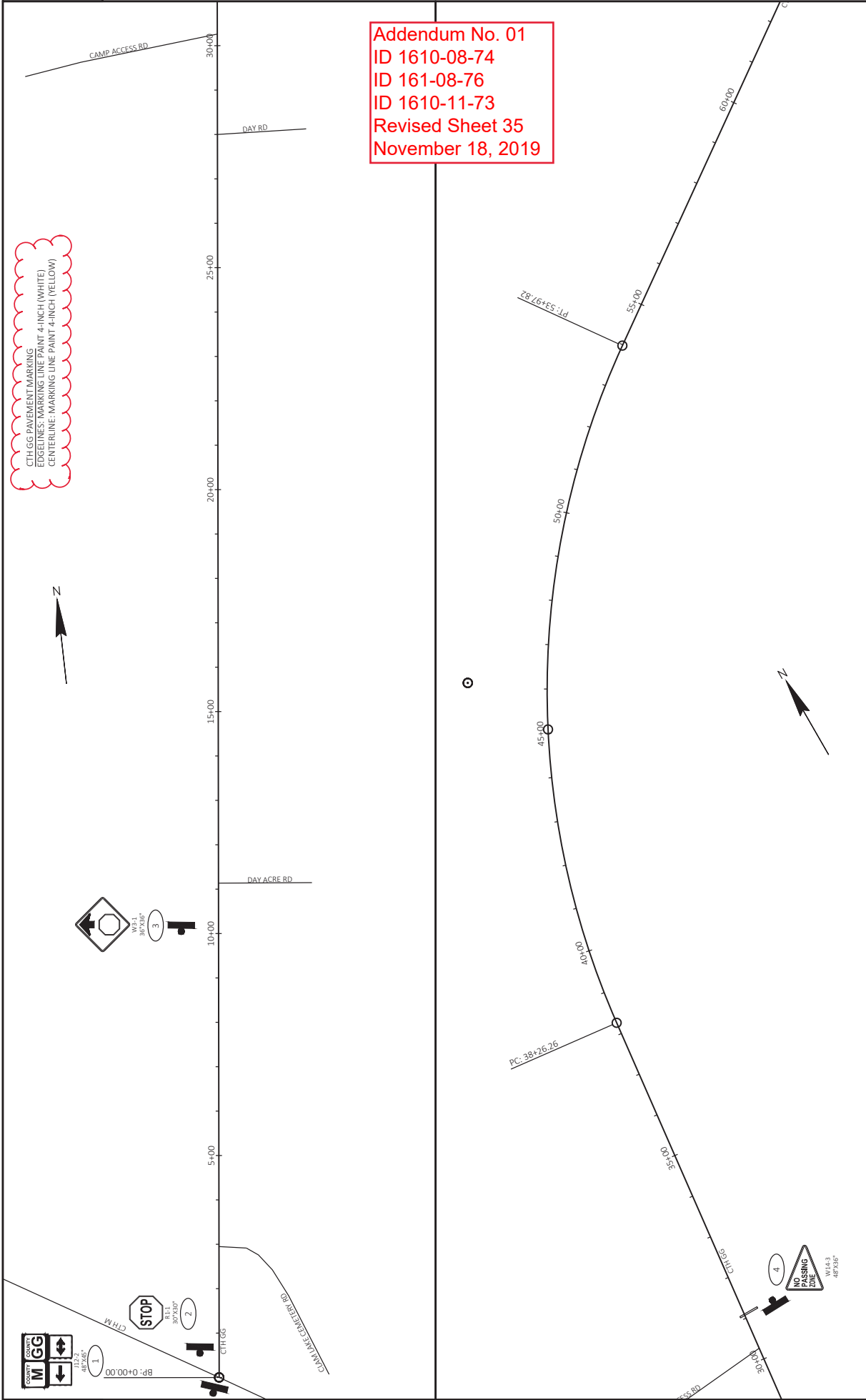

PROJECT NO: 1610-08-74, 1610-08-76, 1610-11-73	COUNTY: ASHLAND	CTH GG PERMANENT SIGNING	SHEET 35	E
FILE NAME: N:\PDS\3201600881\15SHEETS\PLAN\G\00981_CTHGG.DWG	LAYOUT NAME: GGI	PLOT DATE: 11/5/2019 2:29 PM	PLOT NAME: JENSEN, TRAVIS G	WISDOT/CAD/SHEET 44
		PLOT SCALE: 1 IN=200 FT		

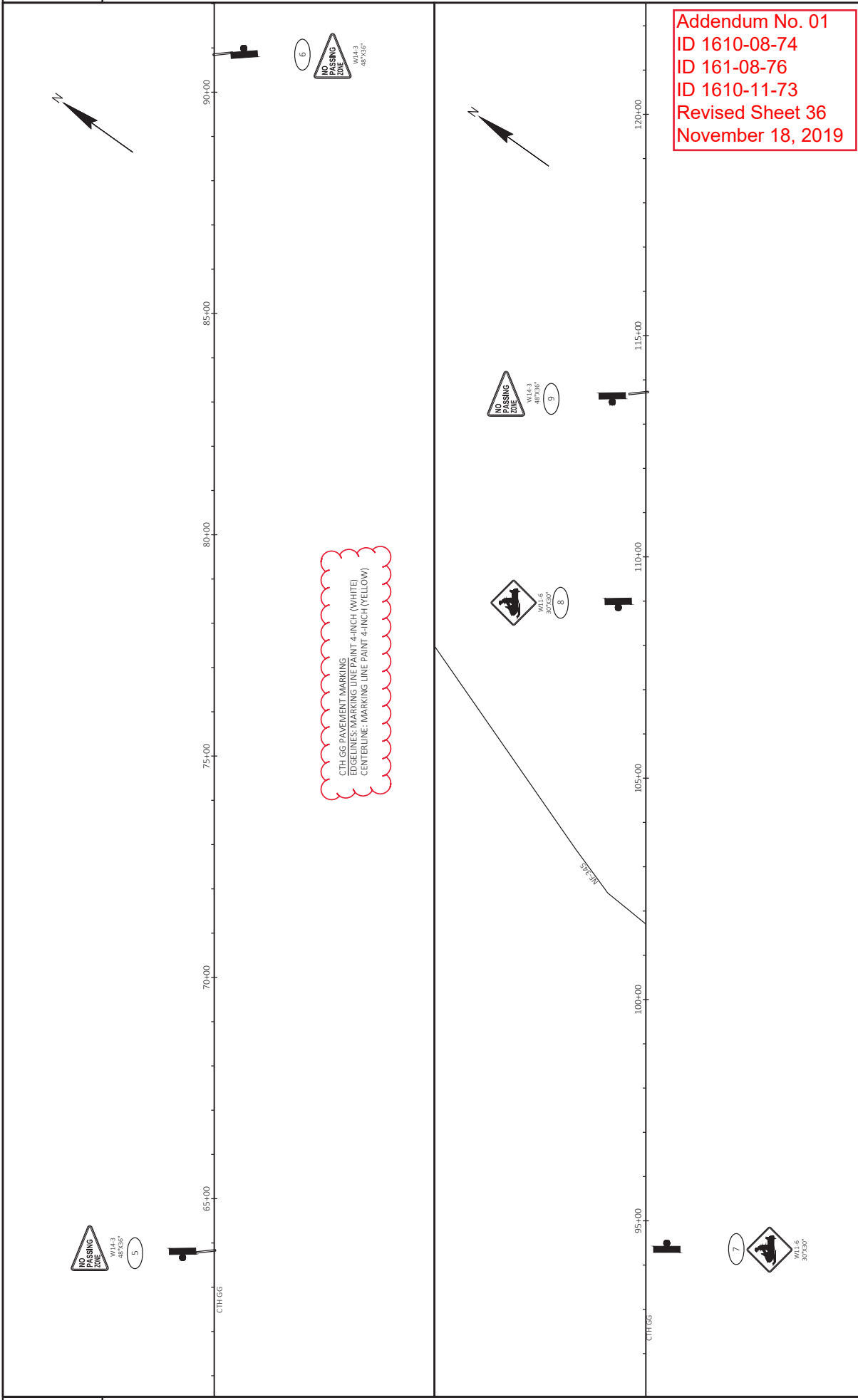

PROJECT NO: 1610-08-74, 1610-08-76, 1610-11-73 HWY: STH 13	COUNTY: ASHLAND CTH.GG PERMANENT SIGNING	SHEET 36 E	PLOT DATE: 11/5/2019 2:29 PM PLOT BY: JENSEN, TRAVIS G PLOT SCALE: 1 IN=200 FT WISDOT/CADDS SHEET 44
---	---	---------------	---

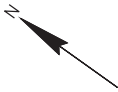

125+00 130+00 135+00 140+00 145+00 150+00

PC: 149+92.60

CTH GG PAVEMENT MARKING  
EDGE LINES: MARKING LINE PAINT 4-INCH (WHITE)  
CENTERLINE: MARKING LINE PAINT 4-INCH (YELLOW)

Addendum No. 01  
ID 1610-08-74  
ID 161-08-76  
ID 1610-11-73  
Revised Sheet 37  
November 18, 2019



PT: 168+18.55

160+00

NE 193

155+00

CTH GG

165+00

NE 193

170+00

165+00

170+00

175+00

180+00

TWIN LAKE RD

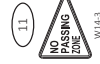

PROJECT NO: 1610-08-74, 1610-08-76, 1610-11-73	HWY: STH 13	COUNTY: ASHLAND	CTH GG PERMANENT SIGNING	SHEET 37	E
FILE NAME: N:\PDS\3DU\600881\3SHEETS\PLAN\G\00981_CTHGG.DWG	LAYOUT NAME: G65	DATE: 11/5/2019 2:29 PM	BY: JENSEN, TRAVIS G	SCALE: 1 IN=200 FT	WISDOT/CAD/ISS/SHEET 44

Addendum No. 01  
 ID 1610-08-74  
 ID 161-08-76  
 ID 1610-11-73  
 Revised Sheet 38  
 November 18, 2019

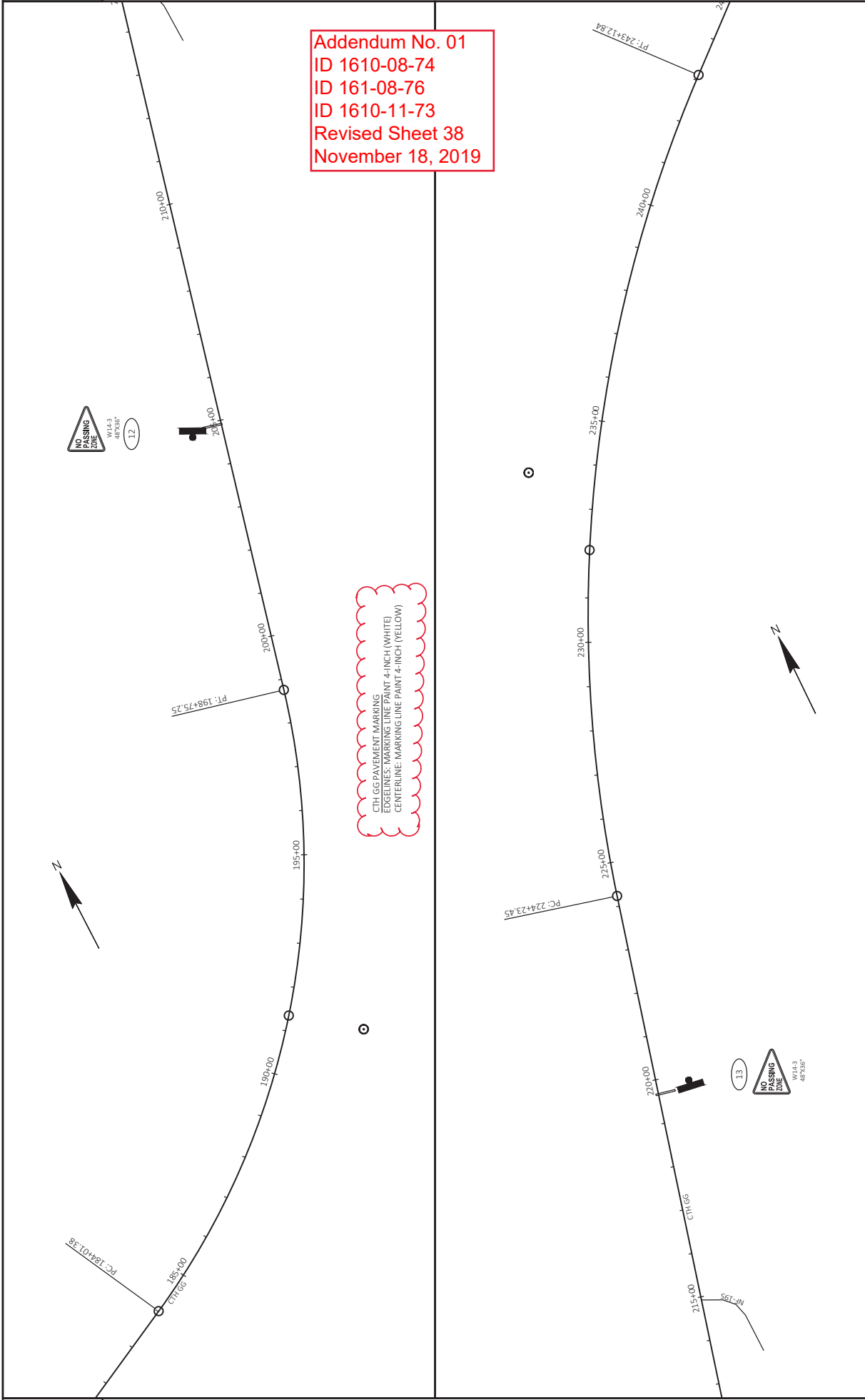

PROJECT NO: 1610-08-74, 1610-08-76, 1610-11-73	COUNTY: ASHLAND	CTH GG PERMANENT SIGNING	SHEET 38	E
FILE NAME: N:\PDS\3301\600881\3\SHETS\PLAN\G\00881_CTHGG.DWG	DATE: 11/5/2019 2:29 PM	BY: JENSEN, TRAVIS G	SCALE: 1 IN=200 FT	WISDOT\CAD\05\SHEET 44



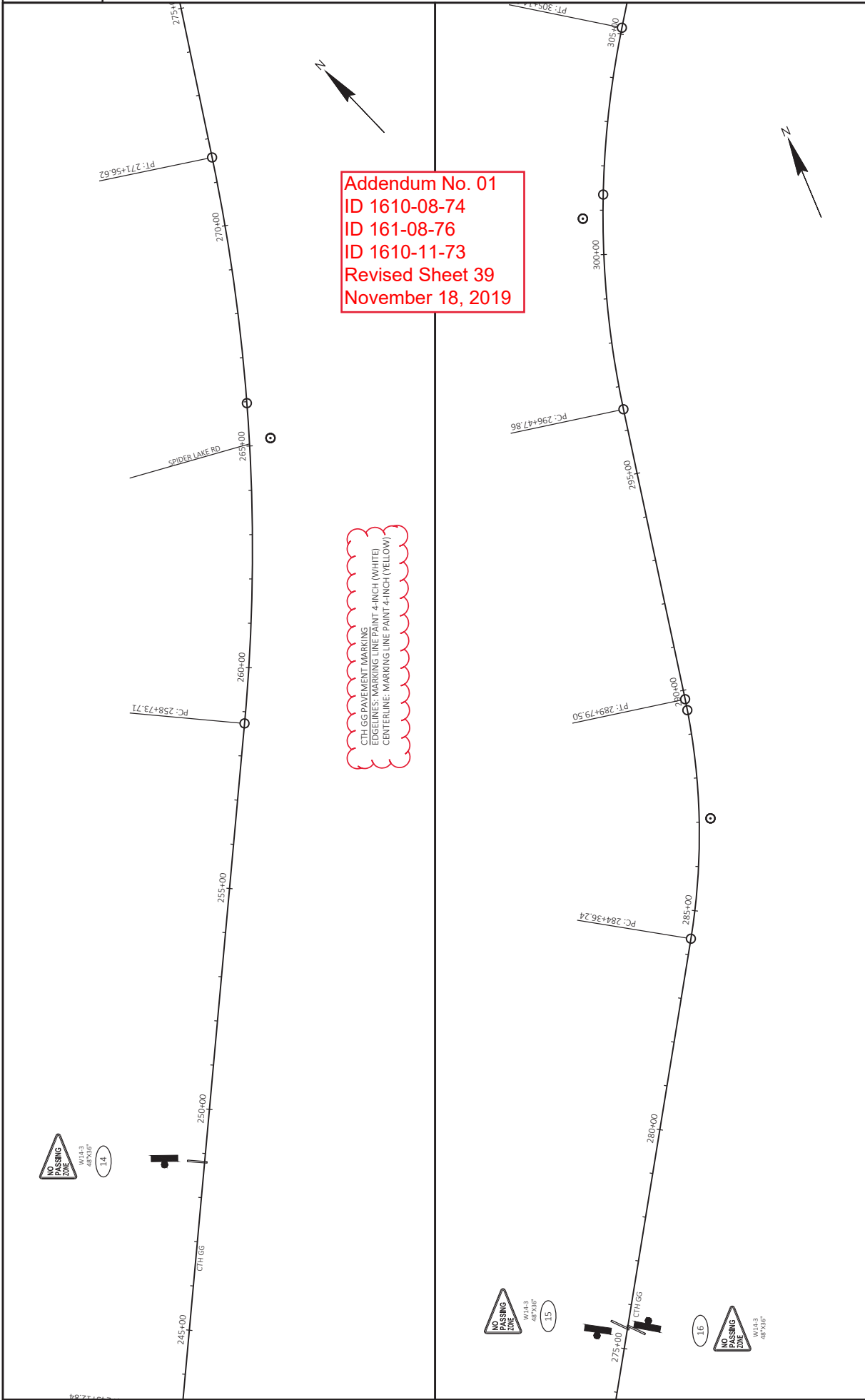

Addendum No. 01  
 ID 1610-08-74  
 ID 161-08-76  
 ID 1610-11-73  
 Revised Sheet 39  
 November 18, 2019

CTH GG PAVEMENT MARKING  
 EDGELINES: MARKING LINE PAINT 4-INCH (WHITE)  
 CENTERLINE: MARKING LINE PAINT 4-INCH (YELLOW)

<b>PROJECT NO:</b> 1610-08-74, 1610-08-76, 1610-11-73	<b>COUNTY:</b> ASHLAND	<b>SHEET:</b> 39	<b>E</b>
<b>FILE NAME:</b> N:\PDS\3301600881\3SHEETS\PLAN\G_000881_CTHGG.DWG	<b>DATE:</b> 11/5/2019 2:29 PM	<b>PLOT SCALE:</b> 1 IN=200 FT	<b>WISDOT/CAD/08/SHEET 44</b>
<b>LAYOUT NAME:</b> G69	<b>BY:</b> JENSEN, TRAVIS G	<b>PLOT NAME:</b>	

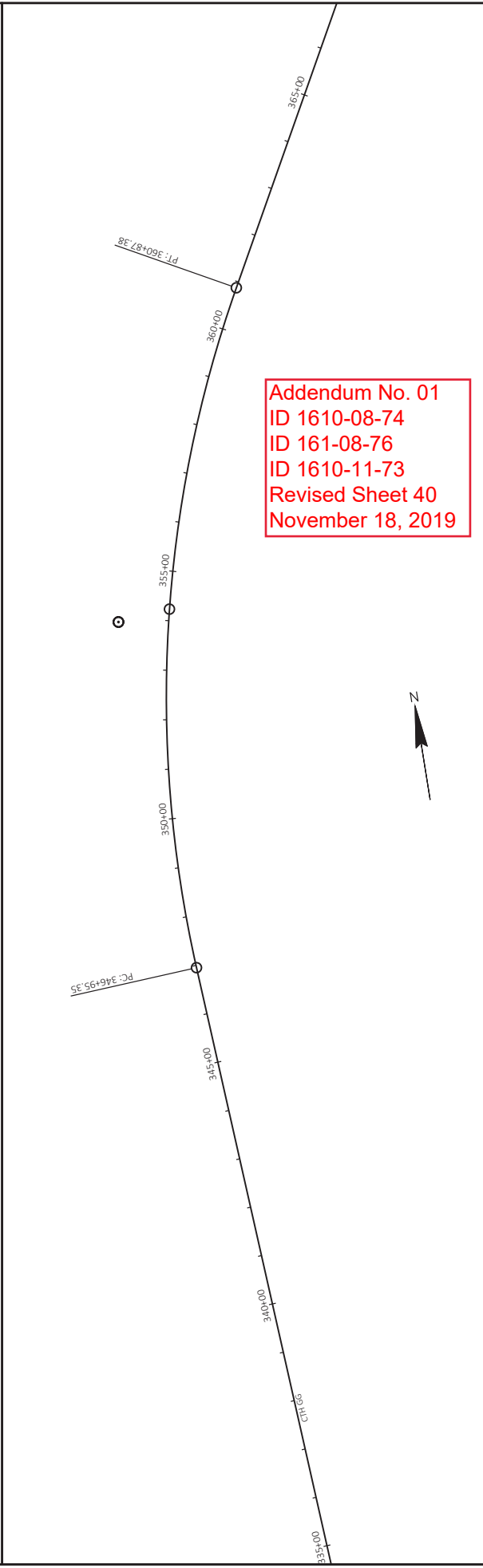
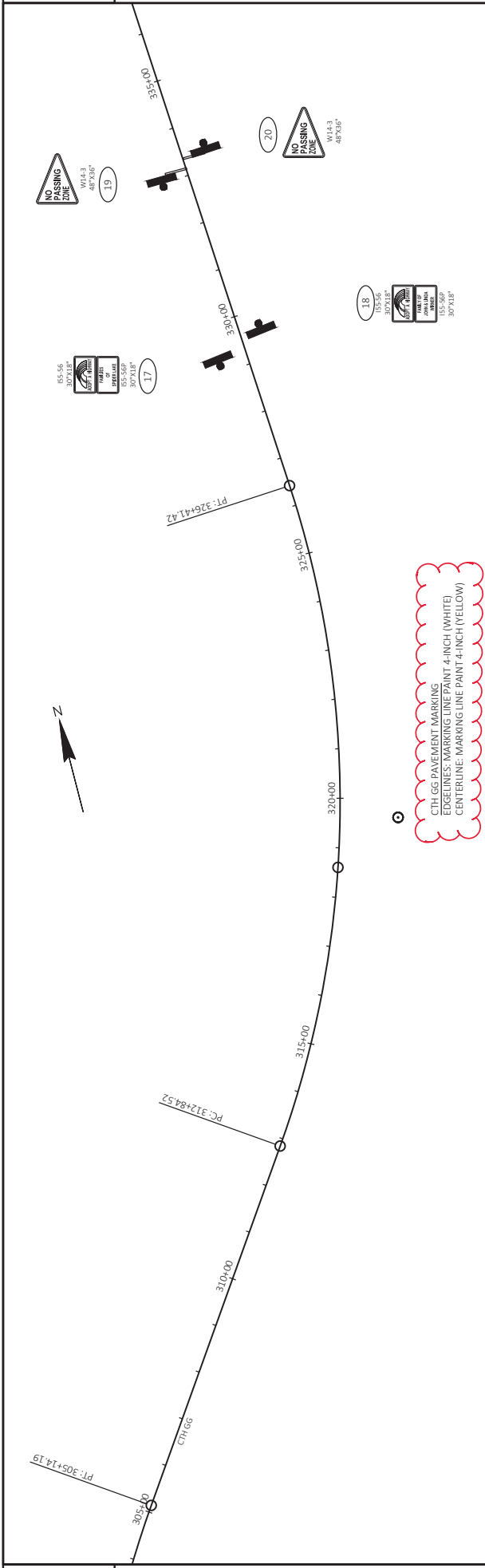

Addendum No. 01  
 ID 1610-08-74  
 ID 161-08-76  
 ID 1610-11-73  
 Revised Sheet 41  
 November 18, 2019

CTH GG PAVEMENT MARKING  
 EDGLINES: MARKING LINE PAINT 4-INCH (WHITE)  
 CENTERLINE: MARKING LINE PAINT 4-INCH (YELLOW)

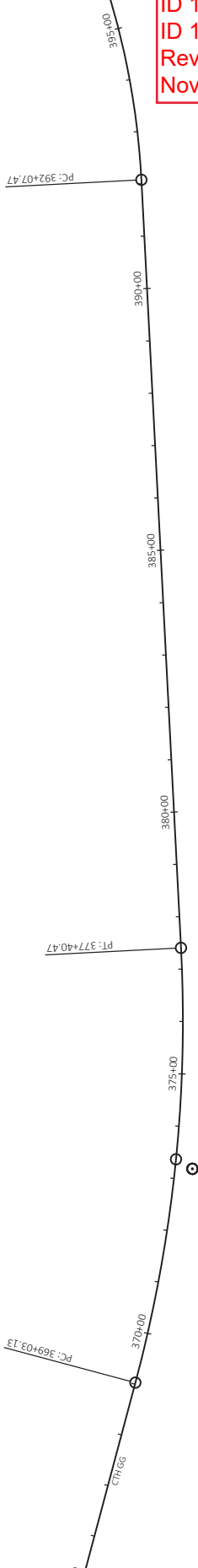

PROJECT NO: 1610-08-74, 1610-08-76, 1610-11-73	COUNTY: ASHLAND	CTH GG PERMANENT SIGNING	SHEET 41	E
FILE NAME: N:\PDS\33DU\600881\3SHEETS\PLAN\G\00881_CTHGG.DWG	DATE: 11/5/2019 2:29 PM	BY: JENSEN, TRAVIS G	SCALE: 1 IN=200 FT	WISDOT/CADDS SHEET 44

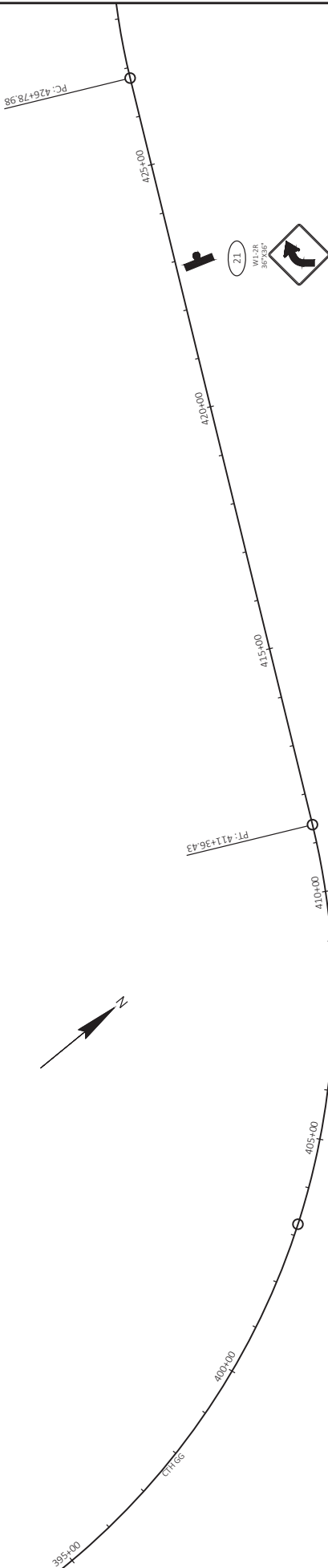

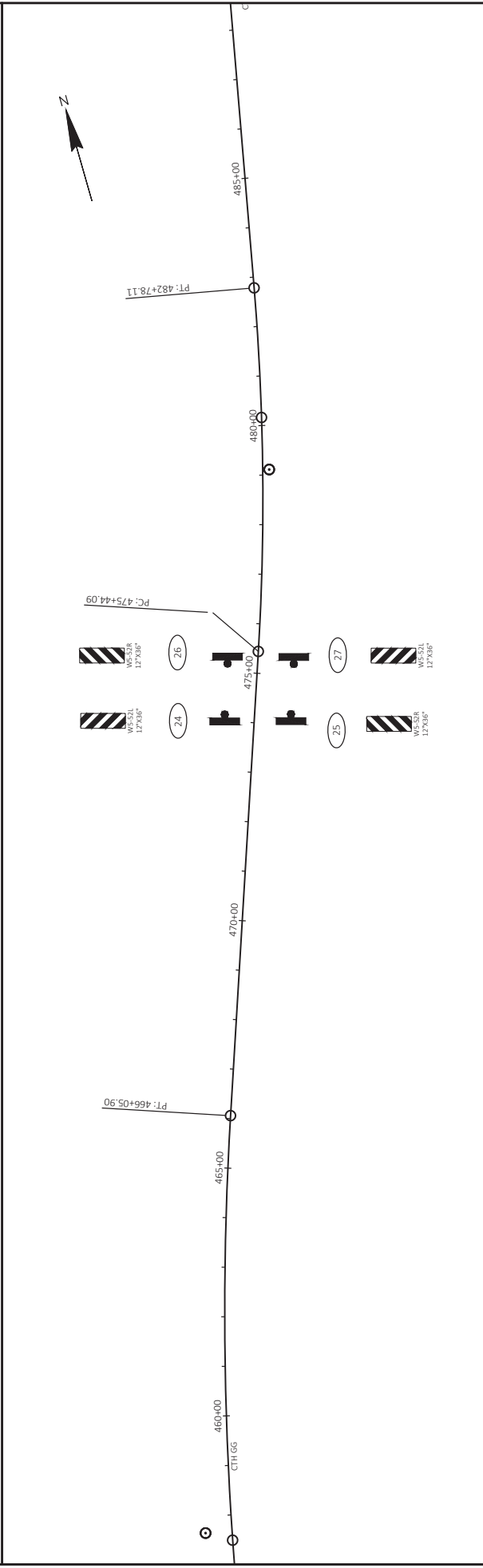
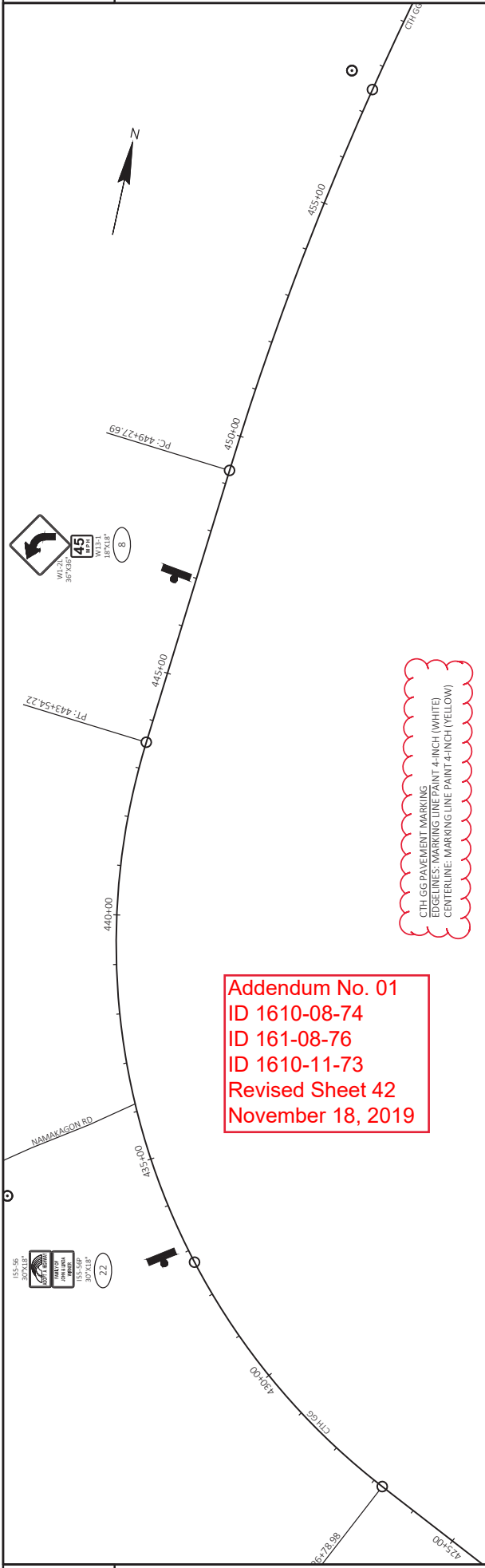

E	SHEET 42	PLOT SCALE: 1 IN=200 FT	PLOT NAME: JENSEN, TRAVIS G	CITY: CTH GG PERMANENT SIGNING	COUNTY: ASHLAND	PROJECT NO: 1610-08-74, 1610-08-76, 1610-11-73 HWY: STH 13
FILE NAME: N:\PDS\3201600881\3SHEETS\PLAN\G\00881_CTHGG.DWG LAYOUT NAME: GGIS PLOT DATE: 11/5/2019 2:29 PM PLOT BY: JENSEN, TRAVIS G WISDOT/CADDS SHEET 44						

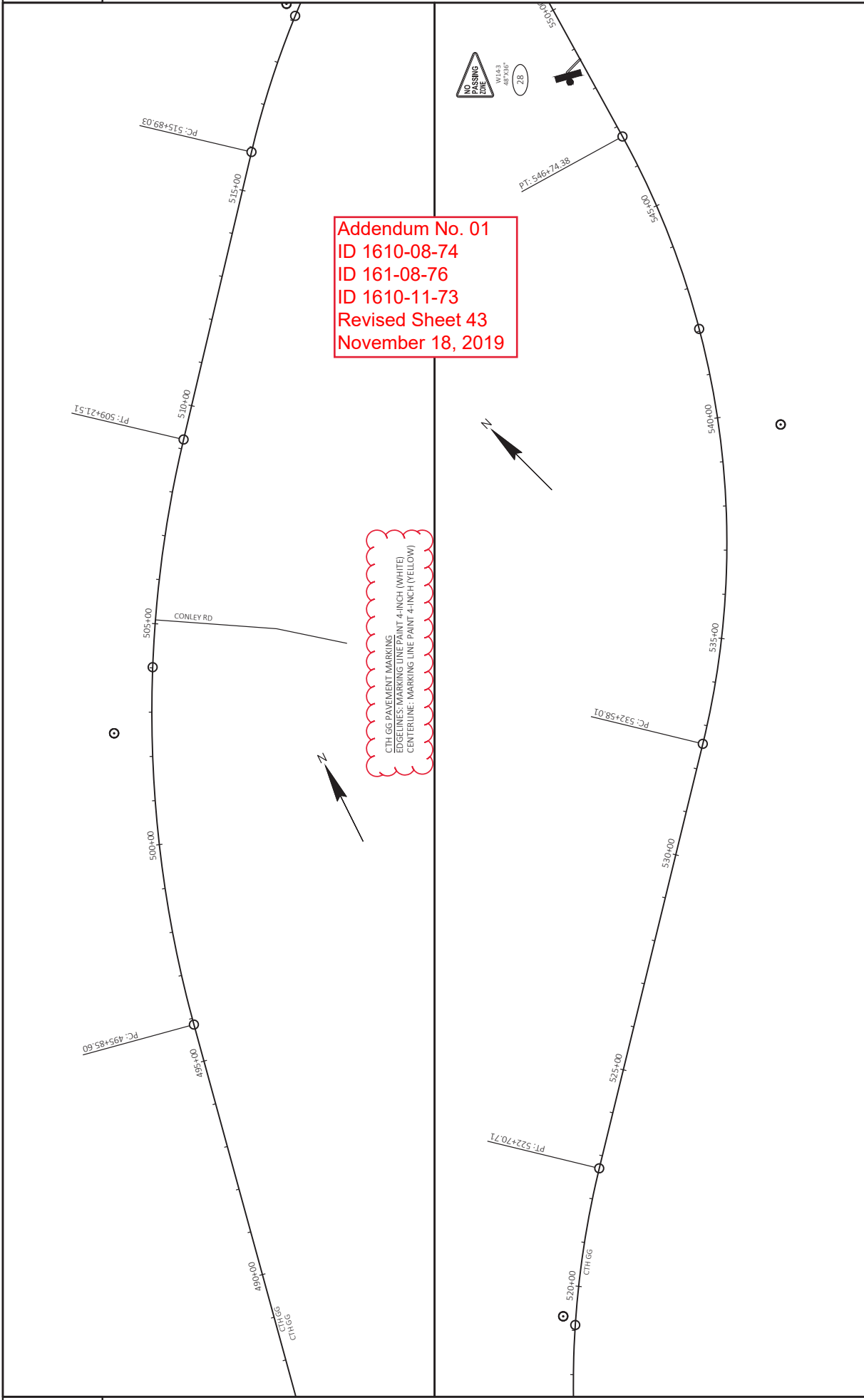

Addendum No. 01  
 ID 1610-08-74  
 ID 161-08-76  
 ID 1610-11-73  
 Revised Sheet 43  
 November 18, 2019

CTH GG PAVEMENT MARKING  
 EDGE LINES MARKING LINE PAINT 4-INCH (WHITE)  
 CENTERLINE MARKING LINE PAINT 4-INCH (YELLOW)

PROJECT NO: 1610-08-74, 1610-08-76, 1610-11-73	COUNTY: ASHLAND	CTH GG PERMANENT SIGNING	SHEET 43	E
FILE NAME: N:\PDS\320\160088\3\SHETS\PLAN\G\00881_CTHGG.DWG	LAYOUT NAME: GGT	DATE: 11/5/2019 2:29 PM	SCALE: 1 IN=200 FT	WISDOT/CADDS SHEET 44

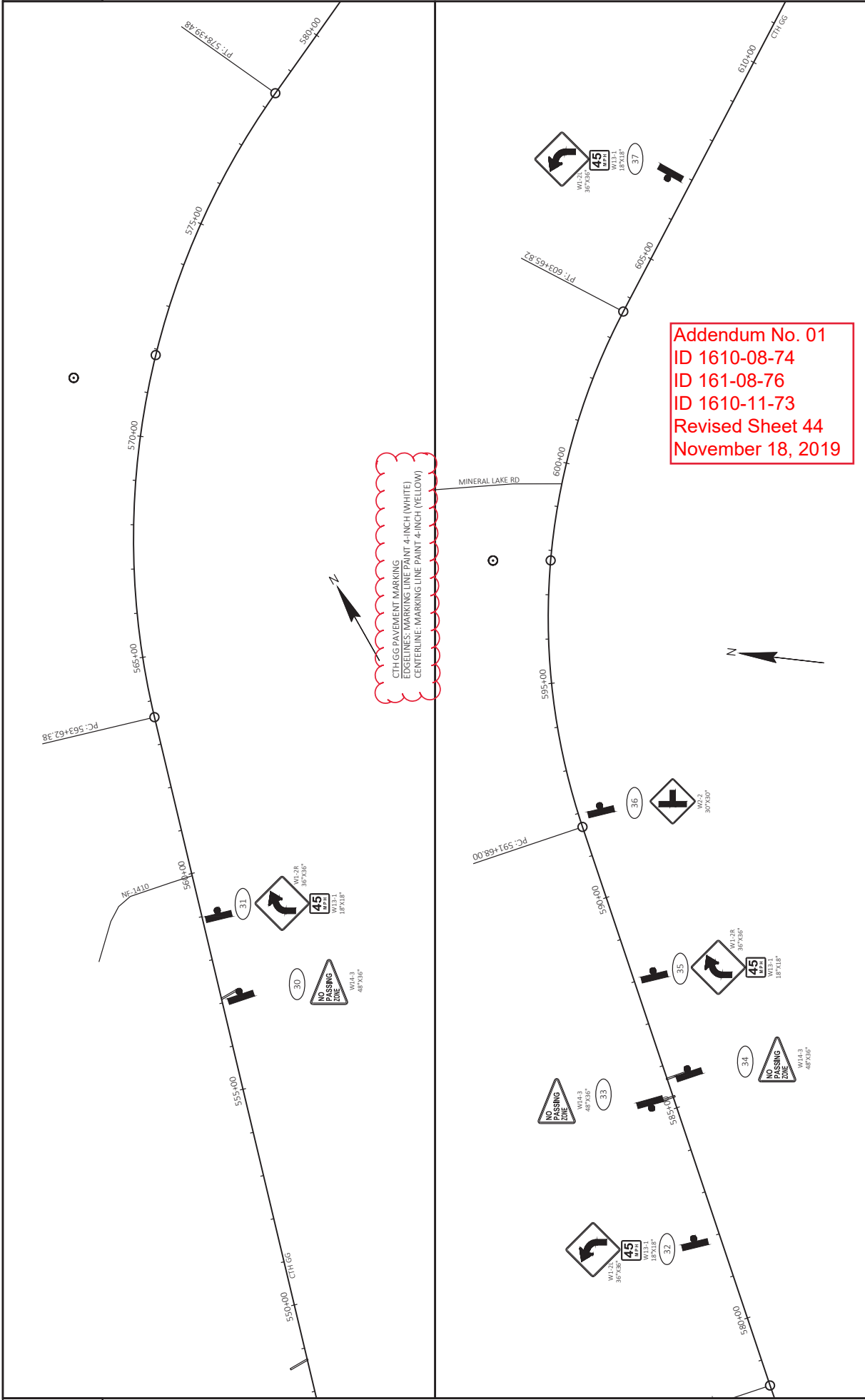

Addendum No. 01  
 ID 1610-08-74  
 ID 161-08-76  
 ID 1610-11-73  
 Revised Sheet 44  
 November 18, 2019

2

2

Addendum No. 01  
 ID 1610-08-74  
 ID 161-08-76  
 ID 1610-11-73  
 Revised Sheet 45  
 November 18, 2019

CTH GG PAVEMENT MARKING  
 EDGELINES: MARKING LINE PAINT 4-INCH (WHITE)  
 CENTERLINE: MARKING LINE PAINT 4-INCH (YELLOW)

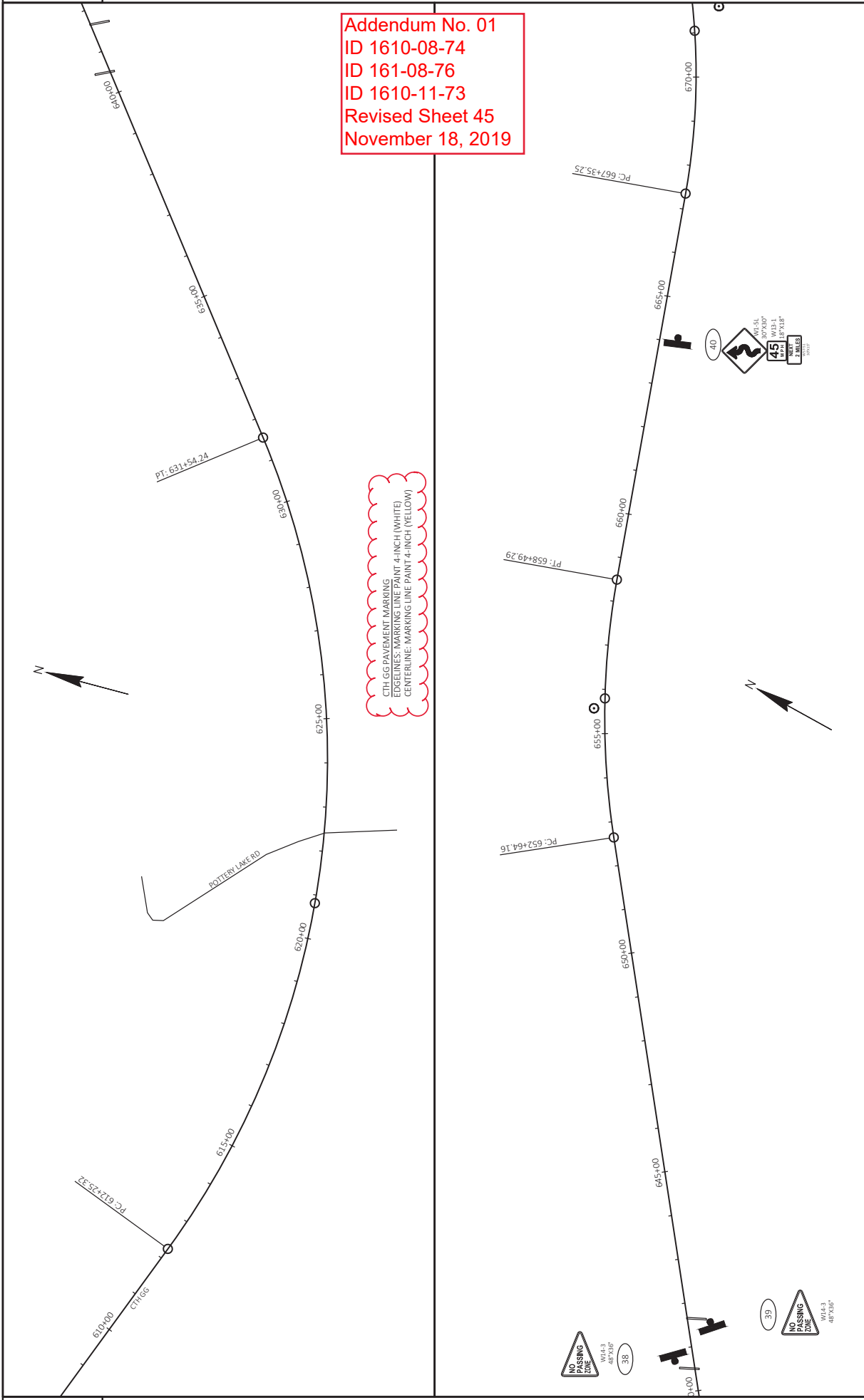

PROJECT NO: 1610-08-74, 1610-08-76, 1610-11-73	COUNTY: ASHLAND	CTH GG PERMANENT SIGNING	SHEET 45	E
FILE NAME: N:\PDS\32016008813\SHEETS\PLAN\16100881_CTHGG.DWG	HWY: STH 13	FLY BY: JENSEN, TRAVIS G	1 IN/200 FT	WISDOT/CAD/SHEET 44
LAYOUT NAME: GG21	PILOT DATE: 11/5/2019 2:29 PM	PILOT NAME:		

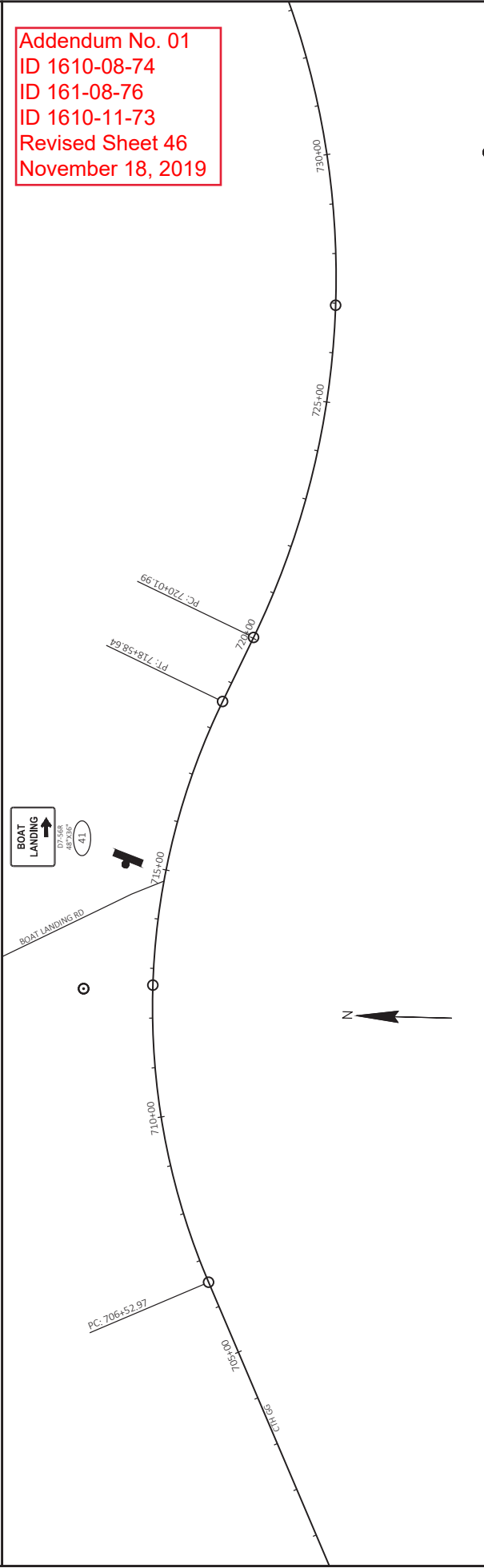
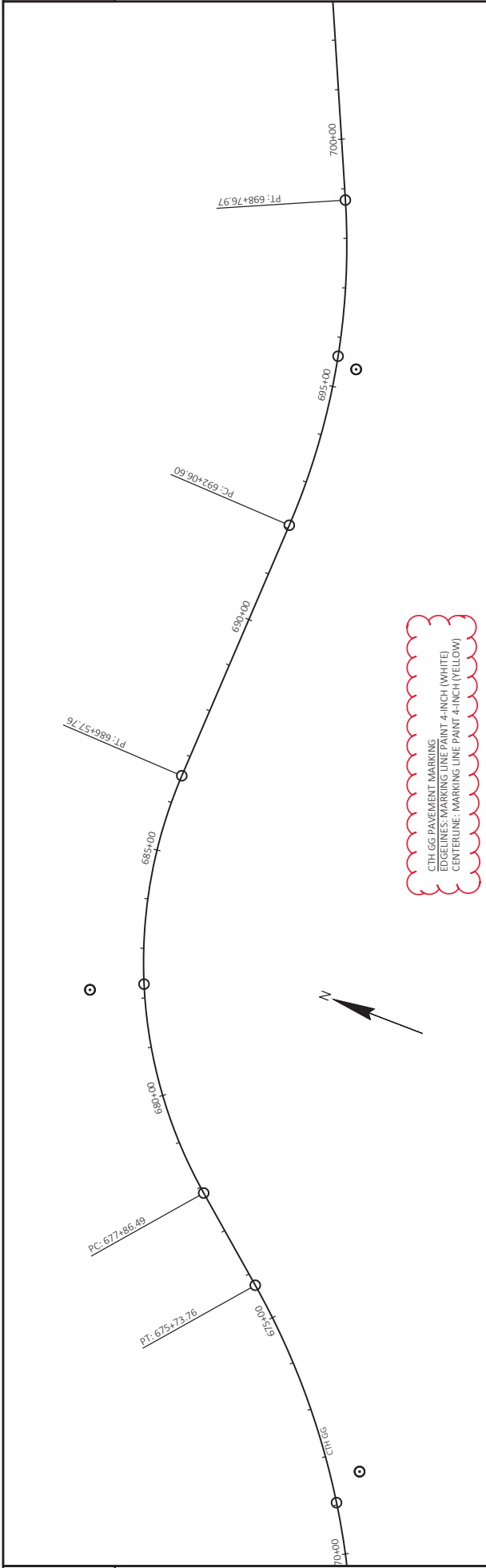

Addendum No. 01  
 ID 1610-08-74  
 ID 161-08-76  
 ID 1610-11-73  
 Revised Sheet 46  
 November 18, 2019

CTH GG PAVEMENT MARKING  
 EDGELINES: MARKING LINE PAINT 4-INCH (WHITE)  
 CENTERLINE: MARKING LINE PAINT 4-INCH (YELLOW)

PROJECT NO: 1610-08-74, 1610-08-76, 1610-11-73	COUNTY: ASHLAND	CTH GG PERMANENT SIGNING	SHEET 46	E
FILE NAME: N:\PDS\33DU\600881\3SHEETS\PLAN\G_000881_CTHGG.DWG	HWY: STH 13	BY: JENSEN, TRAVIS G	1 IN=200 FT	WISDOT\CAD\08\5 SHEET 44
LAYOUT NAME: G23	DATE: 11/5/2019 2:29 PM	NAME:		



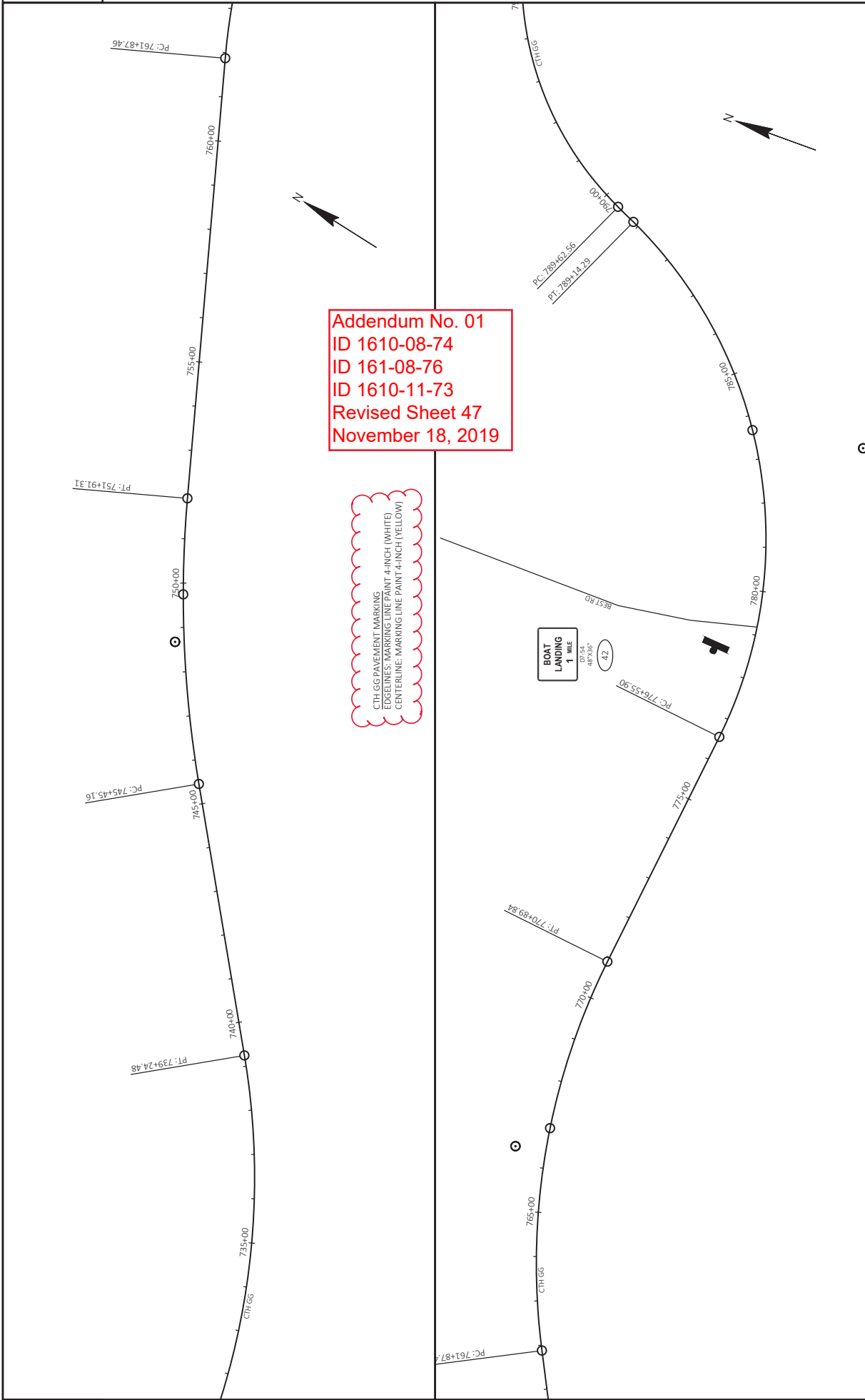

Addendum No. 01  
 ID 1610-08-74  
 ID 161-08-76  
 ID 1610-11-73  
 Revised Sheet 47  
 November 18, 2019

CTH.GG PAVEMENT MARKING  
 EDGELINES: MARKING LINE PAINT 4-INCH (WHITE)  
 CENTERLINE: MARKING LINE PAINT 4-INCH (YELLOW)

BOAT LANDING  
 1 MILE  
 07°54'  
 48°35'  
 82

PROJECT NO: 1610-08-74, 1610-08-76, 1610-11-73	COUNTY: ASHLAND	CTH.GG PERMANENT SIGNING	SHEET 47
FILE NAME: N:\PDS\3201\6008813\SHEETS\PLAN\G\00881_CTHGG.DWG	LAYOUT NAME: G625	DATE: 11/5/2019 2:29 PM	SCALE: 1 IN=200 FT
		DESIGNER: JENSEN, TRAVIS G	

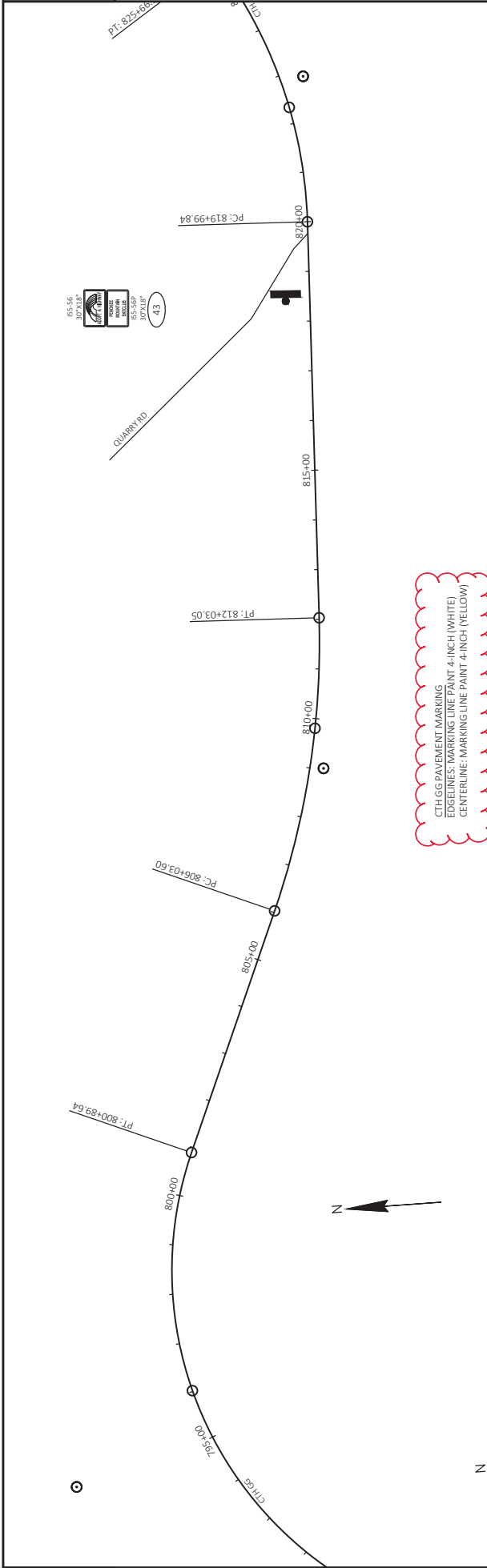

Addendum No. 01  
 ID 1610-08-74  
 ID 161-08-76  
 ID 1610-11-73  
 Revised Sheet 48  
 November 18, 2019

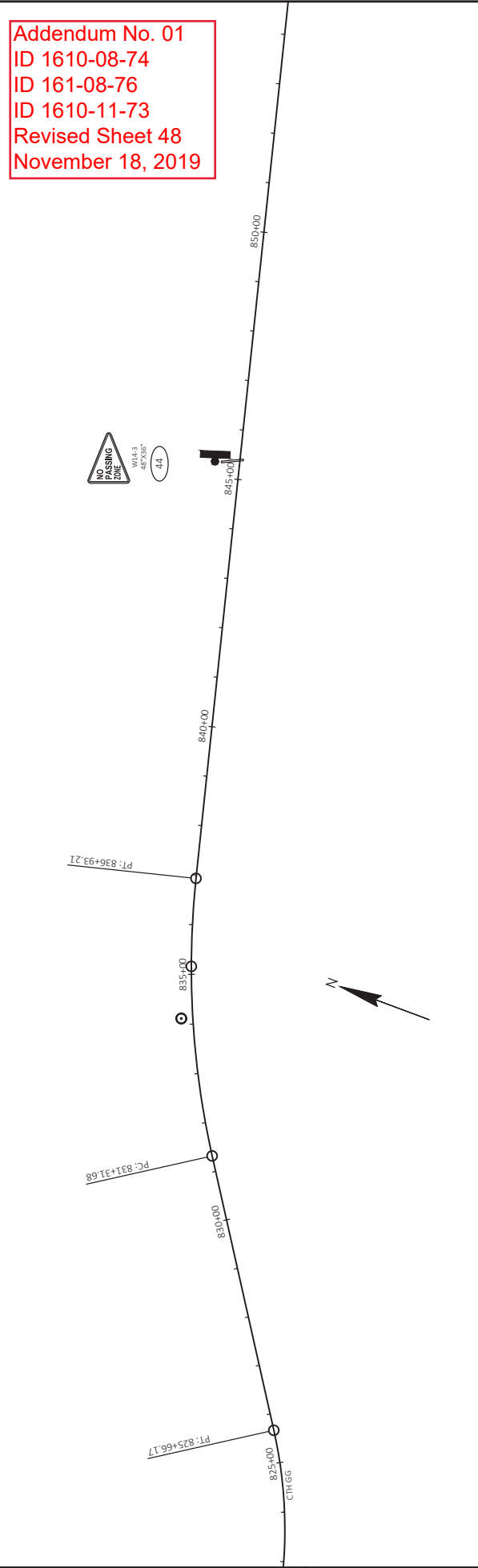

PROJECT NO: 1610-08-74, 1610-08-76, 1610-11-73	COUNTY: ASHLAND	CTH GG PERMANENT SIGNING	SHEET 48	E
FILE NAME: N:\PDS\320\080831\SHEETS\PLAN\G\00881_CTHGG.DWG	LAYOUT NAME: GG7	DATE: 11/5/2019 2:29 PM	PLOT NAME: JENSEN, TRAVIS G	WISDOT\CAD\08\SHEET 48
			PLOT SCALE: 1 IN=200 FT	

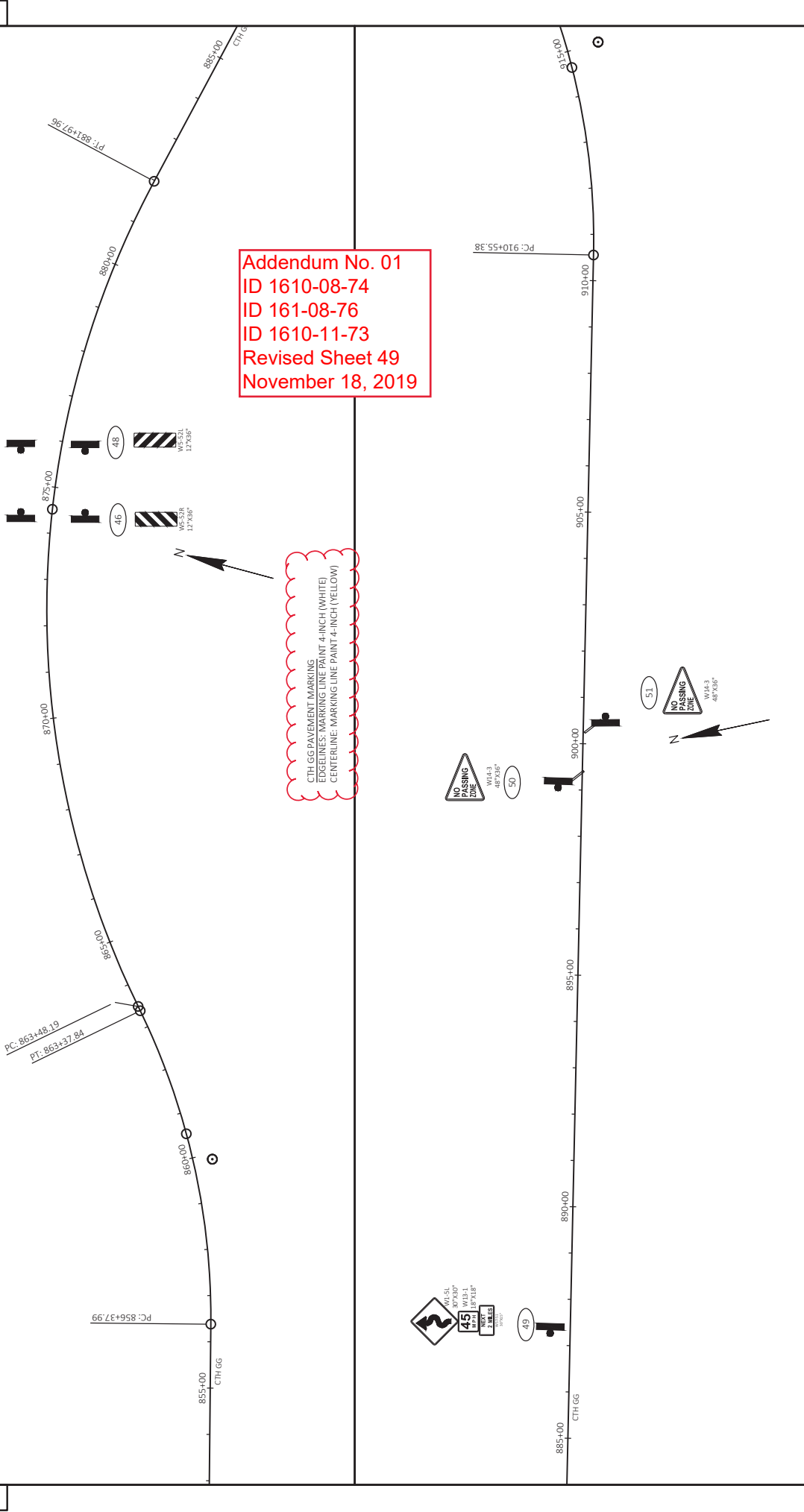

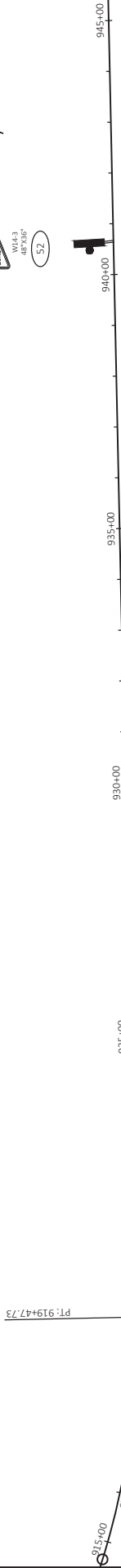

WISCONSIN CENTRAL LTD RAILROAD

CTH GG PAVEMENT MARKING  
EDGELINES: MARKING LINE PAINT 4-INCH (WHITE)  
CENTERLINE: MARKING LINE PAINT 4-INCH (YELLOW)

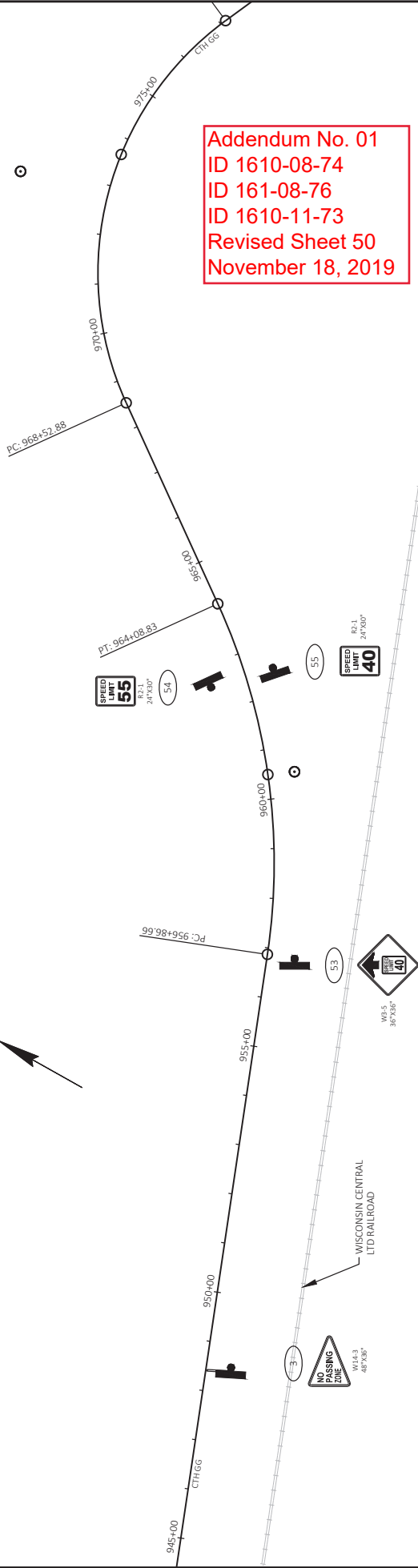

Addendum No. 01  
ID 1610-08-74  
ID 161-08-76  
ID 1610-11-73  
Revised Sheet 50  
November 18, 2019

PROJECT NO: 1610-08-74, 1610-08-76, 1610-11-73	HWY: STH 13	COUNTY: ASHLAND	CTH GG PERMANENT SIGNING	PLLOT BY: JENSEN, TRAVIS G	PLLOT SCALE: 1 IN=200 FT	SHEET 50	E
FILE NAME: N:\PDS\3201\600881\3\SHETS\PLAN\G\00981_CTHGG.DWG							
LAYOUT NAME: GG31							
PLOT DATE: 11/5/2019 2:29 PM							
PLOT NAME:							
WISDOT/CAD/SHEET 44							

Addendum No. 01  
 ID 1610-08-74  
 ID 161-08-76  
 ID 1610-11-73  
 Revised Sheet 51  
 November 18, 2019

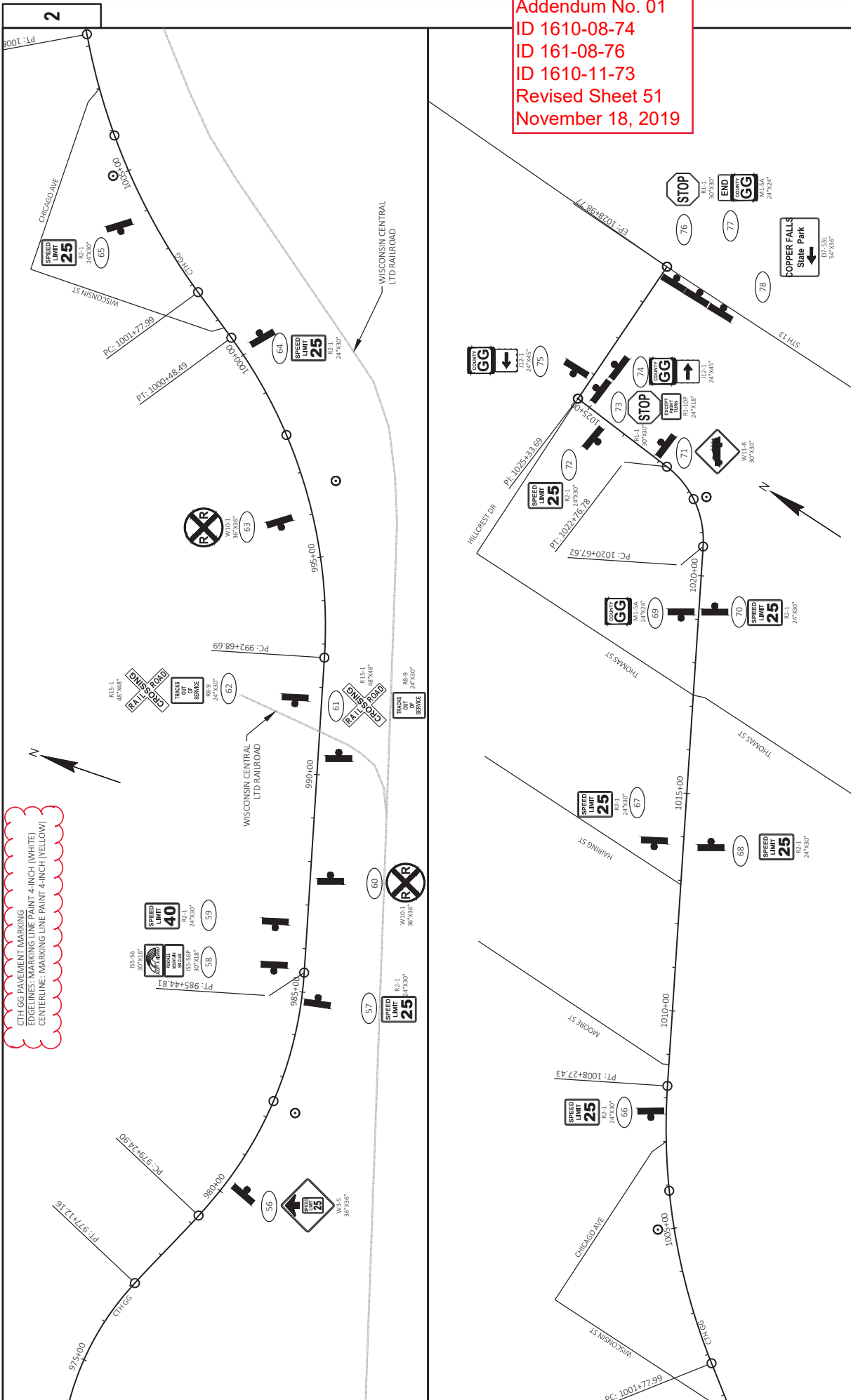

CTH GG PAVEMENT MARKING  
 EDGELINES: MARKING LINE PAINT 4-INCH (WHITE)  
 CENTERLINE: MARKING LINE PAINT 4-INCH (YELLOW)

**SIGNING SUMMARY**

CATEGORY	NUMBER	SIDE	STATION	SIGN CODE	DESCRIPTION	MOVING SIGNS		REMOVING SIGNS		REMOVING SMALL SIGN SUPPORTS		MOVING SMALL SIGN SUPPORTS	
						TYPE II	TYPE II	TYPE II	TYPE II	EACH	EACH	EACH	EACH
						638.2102	638.2602	638.3000	638.4000				
0010	46	R	580+65	W5-52R	CHEVRON	1				1			
0010	47	L	580+65	W5-52L	CHEVRON	1				1			
0010	48	L	582+61	W5-62L	CHEVRON	1				1			
0010	49	R	582+61	W5-62R	CHEVRON	1				1			
0010	50	L	583+05	I3-1	BAD RIVER	1				1			
0010	51	L	585+75	W14-3	NO PASSING ZONE								
0010	52	R	608+25	W14-3	NO PASSING ZONE								
0010	53	L	610+87	W1-2R	CURVE RIGHT	1				1			
0010	54	L	619+53	W14-3	NO PASSING ZONE								
0010	55	R	623+36	D1-1	CAYUGA								
0010	56	L	626+94	W11-3	DEER CROSSING		1						
0010	57	L	632+86		CAYUGA RD								
0010	58	L	632+90	R1-1	STOP								
0010	59	R	632+86	R1-1	STOP								
0010	60	R	532+90		CAYUGA RD								
0010	61	R	632+31	W11-6	SNOWMOBILE CROSSING								
0010	62	L	632+96	D1-1	CAYUGA								
0010	63	L	635+57	R1-1	STOP								
0010	64	L	642+55	J4-2	SOUTH, 13, WEST, 77								
0010	65	R	644+55	W14-3	NO PASSING ZONE								
0010	--	--	--	--	NO PASSING ZONE	10				10			
TOTAL 0010						28	5	3	33				

UNDISTRIBUTED: FOR MOVING NO PASSING SIGNS AFTER SPOTTING

PROJECT 1610-08-74

Addendum No. 01  
 ID 1610-08-74  
 ID 161-08-76  
 ID 1610-11-73  
 Revised Sheet 81  
 November 18, 2019

SIGNING SUMMARY CONTINUED ON NEXT PAGE

ADDITIONAL QUANTITIES MAY BE SHOWN ELSEWHERE.

Addendum No. 01  
 ID 1610-08-74  
 ID 161-08-76  
 ID 1610-11-73  
 Revised Sheet 82  
 November 18, 2019

SIGNING SUMMARY

SIGN CATEGORY	SIGN NUMBER	SIDE	STATION	SIGN CODE	DESCRIPTION	SF		EACH		EACH		REMARKS
						SIGNS TYPE II REFLECTIVE H	MOVING SIGNS TYPE II	REMOVING SIGNS TYPE II	REMOVING SMALL SIGN SUPPORTS	MOVING SIGNS TYPE II	SMALL SIGN SUPPORTS	
PROJECT 1610-08-76												
0010	1	L	650+85	W14-3	NO PASSING ZONE		1				1	
0010	2	R	672+25	W14-3	NO PASSING ZONE							
0010	3	L	683+05	W14-3	NO PASSING ZONE							
0010	4	R	706+25	W14-3	NO PASSING ZONE							
0010	5	R	707+30	R1-1	STOP							
0010	6	R	707+30	D1-1	PONSEGRAU RD							
0010	7	R	713+00	J1-1	JCT FEDERAL FOREST ROUTE 184							
0010	8	L	719+75	D1-1	FEDERAL FOREST ROUTE 184							
0010	9	L	720+00	R1-1	STOP							
0010	10	R	720+20	J12-1	FEDERAL FOREST ROUTE 184, LEFT ARROW							
0010	11	L	720+85	J12-1	FEDERAL FOREST ROUTE 184, RIGHT ARROW							
0010	12	L	727+15	J1-1	JCT FEDERAL FOREST ROUTE 184							
0010	13	L	730+20	W14-3	NO PASSING ZONE							
0010	14	R	765+70	D1-1	W LAKE DR (RIGHT ARROW)							
0010	15	R	877+90	W14-3	NO PASSING ZONE							
0010	16	L	71+30	W14-2	SOUTH 13 WEST 77							
0010	17	L	774+30	W14-3	NO PASSING ZONE							
0010	18	L	774+30	R1-1	STATE DRIVE							
0010	19	R	774+10	D1-1	STATE DRIVE							
0010	20	R	776+00	J4-1	NORTH 13 EAST 77							
0010	21	L	781+15	D1-1	(LEFT ARROW) W LAKE DR							
0010	22	R	796+65	W7-1	HILL SYMBOL (%)							
0010	23	R	808+00	R1-1	STOP							
0010	24	R	808+10	D1-1	FOLEY RD							
0010	25	L	828+10	D1-1	FOLEY RD							
0010	26	L	828+20	R1-1	STOP							
0010	27	R	829+35	R1-1	STOP							
0010	28	R	829+45	D1-1	TAPELSKI RD							
0010	29	R	832+75	I55-56	ADOPT A HIGHWAY							
0010	30	R	834+35	W14-3	NO PASSING ZONE							
0010	31	L	841+60	W14-3	NO PASSING ZONE							
0010	32	R	865+85	W14-3	NO PASSING ZONE							
0010	33	L	873+30	W14-3	NO PASSING ZONE							
0010	34	R	884+90	W7-1	HILL SYMBOL (7%)							
0010	35	R	886+45	W2-2	SIDE ROAD (RIGHT ANGLE) SYMBOL							
0010	36	R	892+30	D7-62	ROAD TO NAT'L FOREST CAMPGROUND 1 MILE							
0010	37	R	894+10	R1-1	STOP							
0010	38	R	894+20	D1-1	PINECREST RD							
0010	39	R	902+75	D1-1	MELLEN, POPULATION 731							
0010	40	R	902+75	W14-3	NO PASSING ZONE							
0010	41	L	908+85	D1-1	BERKSHIRE DR							
0010	42	L	908+95	R1-1	STOP							
0010	43	L	913+05	W14-3	NO PASSING ZONE							
0010	44	R	913+20	W3-5	REDUCED SPEED LIMIT AHEAD 25							
0010	45	R	913+70	R7-1D	NO PARKING ANY TIME DOUBLE ARROW							
0010	46	R	914+20	D7-52	ROAD TO COPPER FALLS STATE PARK 1 MILE							
0010	47	R	917+50	R7-1D	NO PARKING ANY TIME DOUBLE ARROW							
0010	48	L	919+15	J4-2	SOUTH 13 WEST 77							
0010	49	L	921+00	D1-1	HAYWARD 59							
0010	50	R	921+95	R7-1D	NO PARKING ANY TIME DOUBLE ARROW							
0010	51	L	921+95	R2-1	SPEED LIMIT 55							
0010	52	L	924+00	I55-56	ADOPT A HIGHWAY							
0010	53	R	924+05	R2-1	SPEED LIMIT 25							
0010	54	R	926+10	W2-1	CROSS ROAD							
0010	55	R	927+20	S1-1	SCHOOL ZONE							
0010	--	--	--	W14-3	NO PASSING ZONE							

SIGNING SUMMARY CONTINUED ON NEXT PAGE

ADDITIONAL QUANTITIES MAY BE SHOWN ELSEWHERE.

SIGNING SUMMARY

CATEGORY	SIGN NUMBER	SIDE	STATION	SIGN CODE	DESCRIPTION	POSTS WOOD 4X4-INCH X 16-FT		SIGN TYPE II REFLECTIVE H		MOVING SIGN TYPE II		REMOVING SIGN SUPPORTS		MOVING SMALL SIGN SUPPORTS		REMARKS
						EACH	EACH	EACH	EACH	EACH	EACH	EACH	EACH	EACH	EACH	
0010	54	R	962+50	R2-1	SPEED LIMIT 40 MPH	1.00	5.00	1.00	1.00	1.00	1.00	1.00	1.00	1.00		
0010	55	L	962+75	R2-1	SPEED LIMIT 55 MPH	1.00	5.00	1.00	1.00	1.00	1.00	1.00	1.00	1.00		
0010	56	R	984+25	R3-5	SPEED LIMIT 25 MPH AHEAD	1.00	9.00	1.00	1.00	1.00	1.00	1.00	1.00	1.00		
0010	57	R	984+75	R2-1	SPEED LIMIT 25 MPH	1.00	9.00	1.00	1.00	1.00	1.00	1.00	1.00	1.00		
0010	58	L	983+50	R3-5-56, 155-56P	ADOPT A HIGHWAY	1.00	5.00	1.00	1.00	1.00	1.00	1.00	1.00	1.00		
0010	59	L	985+50	R2-1	SPEED LIMIT 40 MPH	1.00	5.00	1.00	1.00	1.00	1.00	1.00	1.00	1.00		
0010	60	R	990+50	R2-1	RAILROAD CROSSING, TRACKS OUT OF SERVICE	1.00	9.00	1.00	1.00	1.00	1.00	1.00	1.00	1.00		
0010	61	R	991+50	R15-1, R8-9	RAILROAD CROSSING, TRACKS OUT OF SERVICE	1.00	9.00	1.00	1.00	1.00	1.00	1.00	1.00	1.00		
0010	62	L	991+50	R15-1, R8-9	RAILROAD CROSSING, TRACKS OUT OF SERVICE	1.00	9.00	1.00	1.00	1.00	1.00	1.00	1.00	1.00		
0010	63	L	996+00	W10A-1	RAILROAD	1.00	5.00	1.00	1.00	1.00	1.00	1.00	1.00	1.00		
0010	64	R	1000+00	R2-1	SPEED LIMIT 25	1.00	5.00	1.00	1.00	1.00	1.00	1.00	1.00	1.00		
0010	65	L	1004+00	R2-1	SPEED LIMIT 25	1.00	5.00	1.00	1.00	1.00	1.00	1.00	1.00	1.00		
0010	66	L	1007+75	R2-1	SPEED LIMIT 25	1.00	5.00	1.00	1.00	1.00	1.00	1.00	1.00	1.00		
0010	67	L	1007+75	R2-1	SPEED LIMIT 25	1.00	5.00	1.00	1.00	1.00	1.00	1.00	1.00	1.00		
0010	68	R	1007+75	R2-1	SPEED LIMIT 25	1.00	5.00	1.00	1.00	1.00	1.00	1.00	1.00	1.00		
0010	69	L	1019+00	W1-5A	CTH 56G	1.00	4.00	1.00	1.00	1.00	1.00	1.00	1.00	1.00		
0010	70	R	1019+00	R2-1	SPEED LIMIT 25	1.00	5.00	1.00	1.00	1.00	1.00	1.00	1.00	1.00		
0010	71	R	1023+00	W11-8	FIRE DEPARTMENT	1.00	6.25	1.00	1.00	1.00	1.00	1.00	1.00	1.00		
0010	72	L	1024+50	R2-1	SPEED LIMIT 25 MPH	1.00	5.00	1.00	1.00	1.00	1.00	1.00	1.00	1.00		
0010	73	R	1025+00	R1-1, R1-10-P	STOP, EXCEPT RIGHT TURN	1.00	10.00	1.00	1.00	1.00	1.00	1.00	1.00	1.00		
0010	74	R	1025+00	J12-1	CTH 56G, RIGHT ARROW	1.00	7.50	1.00	1.00	1.00	1.00	1.00	1.00	1.00		
0010	75	L	1026+00	J12-1	CTH 56G, LEFT ARROW	1.00	7.50	1.00	1.00	1.00	1.00	1.00	1.00	1.00		
0010	76	R	1028+98	R1-1	STOP	1.00	6.25	1.00	1.00	1.00	1.00	1.00	1.00	1.00		
0010	77	R	1028+98	W1-5A, W4-6	END, CTH 56G	1.00	6.00	1.00	1.00	1.00	1.00	1.00	1.00	1.00		
0010	78	R	1028+98	D7-53L	COPPER FALLS STATE PARK LEFT ARROW	1.00	13.50	1.00	1.00	1.00	1.00	1.00	1.00	1.00		
TOTAL 0010						77	527	27	52	52	52	52	52	52	28	

Addendum No. 01  
 ID 1610-08-74  
 ID 161-08-76  
 ID 1610-11-73  
 Revised Sheet 84  
 November 18, 2019

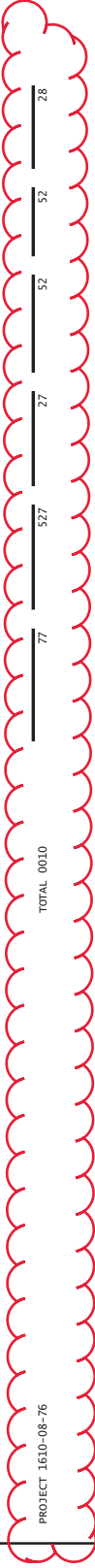

FIELD OFFICE TYPE C

CATEGORY	LOCATION	EACH
PROJECT 1610-08-74	PROJECT	0.45
TOTAL 0010		0.45
PROJECT 1610-08-76	PROJECT	0.45
TOTAL 0010		0.45



GEOTEXTILE TYPE HR

CATEGORY	STATION	LOCATION	SY	REMARKS
PROJECT 1610-08-74				
0010	456+25	CULVERT END	20	30" RCCP
0010	499+65	CULVERT END	20	24" RCCP
0010	507+63	CULVERT END	20	42" RCCP
0010		UNDISTRIBUTED	20	
TOTAL 0010			80	
1610-08-76				
0010	806+25	CULVERT END	20	30" RCCP
0010	823+68	CULVERT END	20	30" RCCP
0010	835+45	CULVERT END	20	30" RCCP
0010	861+16	CULVERT END	20	36" RCCP
0010	866+00	CULVERT END	20	24" RCCP
0010	899+81	CULVERT END	20	30" RCCP
0010	921+37	CULVERT END	20	36" RCCP
0010		UNDISTRIBUTED	20	
TOTAL 0010			160	

LOCATING NO-PASSING\_ZONES

CATEGORY	STATION TO	STATION	LOCATION	MI
PROJECT 1610-08-74				
0010	390+00	- 646+50	STH 13	4.86
TOTAL 0010				4.86
PROJECT 1610-08-76				
0010	646+50	- 927+00	STH 13	5.31
0010	0+00	- 1028+98	CTH GG	19.50
TOTAL 0010				24.81

MARKING LINE PAINT 4-INCH

CATEGORY	STATION TO	STATION	LOCATION	LF	WHITE	YELLOW
PROJECT 1610-08-74						
0010	390+00	- 646+50	STH 13 MAINLINE	81738	50300	31438
TOTAL 0010				81738		
PROJECT 1610-08-76						
0010	646+50	- 927+00	STH 13 MAINLINE	91163	56100	35063
0010	0+00	- 1028+98	CTH GG DETOUR ROUTE	342650	205796	136854
TOTAL 0010				433813		

Addendum No. 01  
 ID 1610-08-74  
 ID 161-08-76  
 ID 1610-11-73  
 Revised Sheet 98  
 November 18, 2019

ADDITIONAL QUANTITIES MAY BE SHOWN ELSEWHERE.

PROJECT NO: 1610-08-74, 1610-08-76, 1610-11-73 HWY: STH 13

COUNTY: ASHLAND

MISCELLANEOUS QUANTITIES

SHEET: 98

E

FILE NAME: N:\PDS\16100200\_mq.ppk

PLOT DATE: June 14, 1911

PLOT BY: A.R.H.

PLOT SCALE: 1:1



Proposal Schedule of Items

Proposal ID: 20191210031 Project(s): 1610-08-74, 1610-08-76, 1610-11-73

Federal ID(s): WISC 2019754, WISC 2019755, WISC 2019756

SECTION: 0001 Contract Items

Alt Set ID: Alt Mbr ID:

Proposal Line Number	Item ID Description	Approximate Quantity and Units	Unit Price	Bid Amount
0186	637.2210 Signs Type II Reflective H	569.000 SF	_____.	_____.
0188	638.2102 Moving Signs Type II	55.000 EACH	_____.	_____.
0190	638.2602 Removing Signs Type II	59.000 EACH	_____.	_____.
0192	638.3000 Removing Small Sign Supports	57.000 EACH	_____.	_____.
0194	638.4000 Moving Small Sign Supports	61.000 EACH	_____.	_____.
0196	642.5201 Field Office Type C	1.000 EACH	_____.	_____.
0198	643.0300 Traffic Control Drums	1,520.000 DAY	_____.	_____.
0200	643.0420 Traffic Control Barricades Type III	456.000 DAY	_____.	_____.
0202	643.0705 Traffic Control Warning Lights Type A	462.000 DAY	_____.	_____.
0204	643.0715 Traffic Control Warning Lights Type C	720.000 DAY	_____.	_____.
0206	643.0900 Traffic Control Signs	21,199.000 DAY	_____.	_____.
0208	643.0910 Traffic Control Covering Signs Type I	8.000 EACH	_____.	_____.
0210	643.0920 Traffic Control Covering Signs Type II	11.000 EACH	_____.	_____.
0212	643.1050 Traffic Control Signs PCMS	36.000 DAY	_____.	_____.
0214	643.1051 Traffic Control Signs PCMS with Cellular Communications	36.000 DAY	_____.	_____.
0216	643.5000 Traffic Control	1.000 EACH	_____.	_____.



Proposal Schedule of Items

Proposal ID: 20191210031 Project(s): 1610-08-74, 1610-08-76, 1610-11-73

Federal ID(s): WISC 2019754, WISC 2019755, WISC 2019756

SECTION: 0001 Contract Items

Alt Set ID: Alt Mbr ID:

Proposal Line Number	Item ID Description	Approximate Quantity and Units	Unit Price	Bid Amount
0218	645.0120 Geotextile Type HR	240.000 SY	_____.	_____.
0220	646.1005 Marking Line Paint 4-Inch	515,551.000 LF	_____.	_____.
0222	646.1020 Marking Line Epoxy 4-Inch	1,300.000 LF	_____.	_____.
0224	646.9000 Marking Removal Line 4-Inch	335.000 LF	_____.	_____.
0226	648.0100 Locating No-Passing Zones	29.670 MI	_____.	_____.
0228	649.0150 Temporary Marking Line Removable Tape 4-Inch	4,250.000 LF	_____.	_____.
0230	649.0850 Temporary Marking Stop Line Removable Tape 18-Inch	24.000 LF	_____.	_____.
0232	650.6000 Construction Staking Pipe Culverts	50.000 EACH	_____.	_____.
0234	650.6500 Construction Staking Structure Layout (structure) 01. B-02-0025	LS	LUMP SUM	_____.
0236	650.8000 Construction Staking Resurfacing Reference	80.000 LF	_____.	_____.
0238	650.9910 Construction Staking Supplemental Control (project) 01. 1610-08-74	LS	LUMP SUM	_____.
0240	650.9910 Construction Staking Supplemental Control (project) 02. 1610-08-76	LS	LUMP SUM	_____.
0242	650.9910 Construction Staking Supplemental Control (project) 03. 1610-11-73	LS	LUMP SUM	_____.
0244	650.9920 Construction Staking Slope Stakes	21,672.000 LF	_____.	_____.
0246	661.0100 Temporary Traffic Signals for Bridges (structure) 01. B-02-0025	LS	LUMP SUM	_____.

