



Wisconsin Department of Transportation

May 7, 2020

Division of Transportation Systems Development

Bureau of Project Development
4822 Madison Yards Way, 4th Floor South
Madison, WI 53705

Telephone: (608) 266-1631
Facsimile (FAX): (608) 266-8459

NOTICE TO ALL CONTRACTORS:

**Proposal #28: 6640-00-72, WISC 2020 269
Columbus - Princeton
Columbia County Line - STH 44
STH 73
Green Lake County**

Letting of May 12, 2020

This is Addendum No. 01, which provides for the following:

Special Provisions:

Added Special Provisions	
Article No.	Description
13	Reestablish Section Corner Monuments, Item SPV.0060.01

Schedule of Items:

Revised Bid Item Quantities					
Bid Item	Item Description	Unit	Old Quantity	Revised Quantity	Proposal Total
643.0900	Traffic Control Signs	DAY	412	-14	398
643.1000	Traffic Control Signs Fixed Message	SF	376	-358	18

Added Bid Item Quantities					
Bid Item	Item Description	Unit	Old Quantity	Revised Quantity	Proposal Total
621.0100	Landmark Reference Monuments	EACH	0	4	4
SPV.0060.01	Reestablish Section Corner Monuments	EACH	0	4	4

Deleted Bid Item Quantities					
Bid Item	Item Description	Unit	Old Quantity	Revised Quantity	Proposal Total
305.0120	Base Aggregate Dense 1 1/4-Inch	TON	174	-174	0

Plan Sheets:

Revised Plan Sheets	
Plan Sheet	Plan Sheet Title (brief description of changes to sheet)
9	Miscellaneous Quantities (Removed quantity for Base Aggregate Dense 1 ¼-Inch)
10	Miscellaneous Quantities (Revised quantities for Traffic Control items)
11	Miscellaneous Quantities (Added quantities related to Landmark Monuments)

Added Plan Sheets	
Plan Sheet	Plan Sheet Title (brief description of why sheet was added)
6a	Construction Details (Added Section Corner Monument and Landmark Reference Monument Detail)
35A	SDD – Landmark Reference Monuments and Covers

The responsibility for notifying potential subcontractors and suppliers of these changes remains with the prime contractor.

Sincerely,

Mike Coleman

Proposal Development Specialist
Proposal Management Section

ADDENDUM NO. 01

6640-00-02

May 7, 2020

Special Provisions

13. Reestablish Section Corner Monuments, Item SPV.0060.01.

A Description

This special provision describes reestablishing section corner monuments.

B Materials

Provide one of the following survey monuments for each location: A Berntsen Steel Nail Marker, for placement in asphalt pavement; a Berntsen BP1 Brass Marker with anchoring plug for placement in concrete pavement; or a Berntsen Aluminum Break-Off Monument for placement in locations outside the pavement area.

C Construction

C.1 General

All survey work required to reestablish the survey monument from the reference monuments shall be performed by, or under the direction of, a professional land surveyor. Provide an updated county specified tie sheet(s) to the County Surveyor and the Project Engineer. Provide county coordinates for all ties and monuments shown on the tie sheet(s). Obtain an example of the specified tie sheet(s) from the corresponding County Surveyor.

C.2 Berntsen Steel Nail Marker

Locate the exact position for the monument on the asphalt pavement. Drive the Berntsen Steel Nail Marker into the pavement until the top of the Steel Nail Marker is countersunk below the surrounding finished asphalt pavement as shown on the plan details.

C.3 Berntsen BP1 Brass Marker

Drill a hole in the finished concrete pavement using a Berntsen Survey Marker Countersink Drill Bit, Item # BPMDRL. Insert the ribbed plastic expansion plug into the drilled hole. Tap the brass marker stem into the expansion plug until the top of the brass marker is countersunk below the surrounding finished concrete pavement as shown on the plan details.

C.4 Berntsen Aluminum Break-off Monument

Install according to the pertinent provisions of standard spec 621.3 for Non-Driven Aluminum Monuments and the plan details.

D Measurement

The department will measure Reestablish Section Corner Monuments by each individual section corner monument acceptably completed.

E Payment

The department will pay for measured quantities at the contract unit price under the following bid item:

ITEM NUMBER	DESCRIPTION	UNIT
SPV.0060.01	Reestablish Section Corner Monuments	Each

Payment is full compensation for providing survey monuments; all excavation, backfilling, and drilling necessary to place section corner monuments; furnishing a professional land surveyor and all survey work; and preparing and delivering tie sheets.

ncr-621-010 (20150430)

Schedule of Items

Attached, dated May 6, 2020, are the revised Schedule of Items Pages 1 - 3.

Plan Sheets

The following 8½ x 11-inch sheets are attached and made part of the plans for this proposal:

Revised: 9-11.

Added: 6A and 35A

END OF ADDENDUM

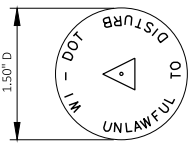

WIS DOT MONUMENT CAP MARKER LOGO (SSDR130)
 CONTRACTOR TO ORDER LANDMARK REFERENCE MONUMENTS
 WITH THE ABOVE STAMPING

MONUMENT MARKER TO BE FLUSH WITH GROUND
 SURFACE OR DERESSED IN PAVED SURFACE.

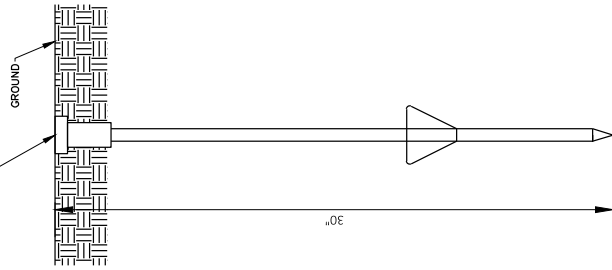

(FRONT VIEW)

BERNSTEN DRIVABLE MONUMENT SSDR130
 LANDMARK REFERENCE MONUMENT (TIES ONLY)

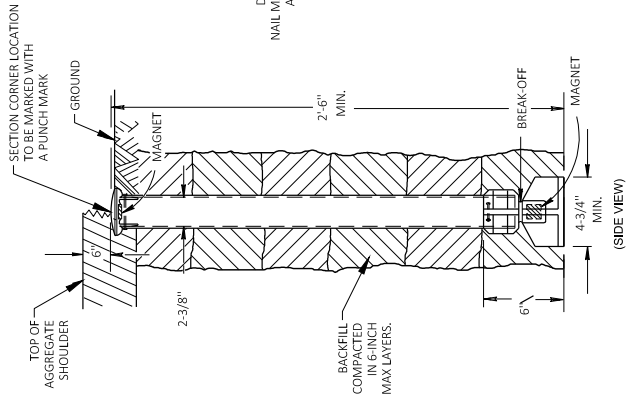

(SIDE VIEW)

OUTSIDE OF PAVEMENT

BERNSTEN A1BR30 ALUMINUM BREAK-OFF MONUMENT

CENTER OF SECTION CORNER
 (PLAN VIEW)

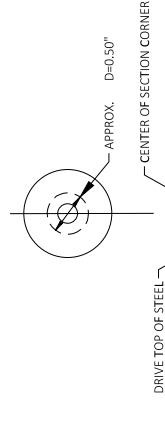

CENTER OF SECTION CORNER
 (TO BE MARKED WITH A PUNCH MARK)

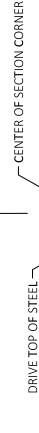

(SIDE VIEW)

IN ASPHALTIC PAVEMENT

BERNSTEN SSM1 STEEL NAIL MARKER

CENTER OF SECTION CORNER
 (PLAN VIEW OF DRILL HOLE)

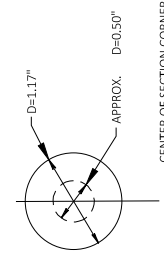

CENTER OF SECTION CORNER
 (TO BE MARKED WITH A PUNCH MARK)

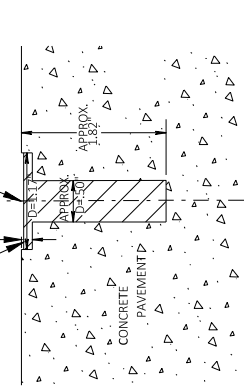

(SIDE VIEW OF DRILL HOLE)

IN CONCRETE PAVEMENT

BERNSTEN BP-1 BRASS MARKER WITH ANCHOR PLUG

NOTE: TO DRILL HOLE, USE A "SURVEY MARKER COUNTER-SINK DRILL BIT" ITEM #BPM1DL, AVAILABLE FROM BERNITSEN INTERNATIONAL INC.

DESIGN NOTE:
 USE WITH NCR 621.01 REGION SPECIAL PROVISION
 (DO NOT INCLUDE THIS NOTE IN FINAL PLANS)

GENERAL NOTES

- DETAILS OF CONSTRUCTION, MATERIALS AND WORKMANSHIP NOT SHOWN ON THIS DRAWING SHALL CONFORM TO THE PERTINENT REQUIREMENTS OF THE STANDARD SPECIFICATIONS AND THE APPLICABLE SPECIAL PROVISIONS.
- LOCATE LANDMARK REFERENCE MONUMENTS OUTSIDE THE CONSTRUCTION LIMITS AND WITHIN WISDOT RIGHT OF WAY. LOCATION TO BE APPROVED BY THE ENGINEER.
- CONTRACTOR WILL SUPPLY ALL REQUIRED SURVEY MONUMENTS.

Addendum No. 01
 ID 6640-00-72
 Added Sheet 6A
 May 7, 2020

SECTION CORNER MONUMENT AND LANDMARK REFERENCE MONUMENT DETAIL

COUNTY: GREEN LAKE

CONSTRUCTION DETAILS

HWY: STH-73

PROJECT NO: 6640-00-72

FILE NAME: I:\CRISTAL LAKE\WIDOT\180583\CADD-SURVEY\DRAWINGS\6640-00-02\SHEETS\OTHER\NCR-CD-SURVEY-2018.DWG
 LAYOUT NAME: 01

PLOT DATE: 5/6/2020 11:40 AM

PLOT BY: ELIZABETH LOZINSKI

PLOT SCALE: 1 IN=10 FT

SHEET 6A

E

REMOVALS				BASE PATCHING			
CATEGORY	STATION TO	STATION	LOCATION	CATEGORY	STATION TO	STATION	LOCATION
0010	50+98	279+36	PROJECT 6640-00-72	0010	94+75	98+50	SB PARTIAL LANE (OUTSIDE)
0010	50+98	279+36	STH 73	0010	101+60	104+60	SB PARTIAL LANE (OUTSIDE)
0010	116+95	130+00	SCHULTZ RD	0010	130+40	132+70	FULL LANES
0010	156+10	179+00	LAKE MARIA ACCESS RD	0010	143+20	149+15	SB FULL LANE
0010	179+00	179+00	CARTER RD	0010	176+00	180+80	SB FULL LANE
0010	179+00	179+00	CTH U	0010	200+60	210+00	SB PARTIAL LANE (OUTSIDE) W/SHOULDER
0010	179+25	179+25	CTH X - RIGHT	0010	222+00	232+00	NB FULL LANE
0010	179+25	179+25	CTH X - LEFT	0010	254+00	256+00	SB PARTIAL LANE (OUTSIDE)
0010	279+25	279+25	ZINK RD	0010	965	965	UNDISTRIBUTED
0010	279+25	279+25	STH 73	0010	222	222	
			TOTAL 0010				TOTAL 0010
			283				965
			77,777				6,887

REMOVING ASPHALTIC SURFACE BUTT JOINTS				REMOVING ASPHALTIC SURFACE MILLING			
CATEGORY	STATION TO	STATION	LOCATION	CATEGORY	STATION TO	STATION	LOCATION
0010	50+98	279+36	PROJECT 6640-00-72	0010	94+75	98+50	SB PARTIAL LANE (OUTSIDE)
0010	50+98	279+36	STH 73	0010	101+60	104+60	SB PARTIAL LANE (OUTSIDE)
0010	116+95	130+00	SCHULTZ RD	0010	130+40	132+70	FULL LANES
0010	156+10	179+00	LAKE MARIA ACCESS RD	0010	143+20	149+15	SB FULL LANE
0010	179+00	179+00	CARTER RD	0010	176+00	180+80	SB FULL LANE
0010	179+00	179+00	CTH U	0010	200+60	210+00	SB PARTIAL LANE (OUTSIDE) W/SHOULDER
0010	179+25	179+25	CTH X - RIGHT	0010	222+00	232+00	NB FULL LANE
0010	179+25	179+25	CTH X - LEFT	0010	254+00	256+00	SB PARTIAL LANE (OUTSIDE)
0010	279+25	279+25	ZINK RD	0010	965	965	UNDISTRIBUTED
0010	279+25	279+25	STH 73	0010	222	222	
			TOTAL 0010				TOTAL 0010
			283				965
			77,777				6,887

PREPARE FOUNDATION			
CATEGORY	STATION TO	STATION	LOCATION
0010	151+84	162+22	CURVE 1
0010	212+26	222+78	CURVE 2
			TOTAL 0010
			21

PREPARE FOUNDATION FOR ASPHALTIC SHOULDERS (01. 6640-00-72)			
CATEGORY	STATION TO	STATION	LOCATION
0010	151+84	162+22	CURVE 1
0010	212+26	222+78	CURVE 2
			TOTAL 0010
			21

FINISHING ROADWAY			
CATEGORY	STATION TO	STATION	LOCATION
0010	50+98	279+36	PROJECT 6640-00-72
			TOTAL 0010
			1

FINISHING ROADWAY			
CATEGORY	STATION TO	STATION	LOCATION
0010	50+98	279+36	PROJECT 6640-00-72
			TOTAL 0010
			1

Addendum No. 01
ID 6640-00-72
Revised Sheet 9
May 7, 2020

MAINTENANCE AND REPAIR OF HAUL ROADS

CATEGORY	STATION TO	STATION	LOCATION	REMARKS
0010	50+98	279+36	PROJECT 6640-00-72	1
			TOTAL 0010	1

MAINTENANCE AND REPAIR OF HAUL ROADS			
CATEGORY	STATION TO	STATION	LOCATION
0010	50+98	279+36	PROJECT 6640-00-72
			TOTAL 0010
			1

ASPHALTIC ITEMS

CATEGORY	STATION	TO	STATION	LOCATION	REMARKS
455.0605	460.6225		465.0450	HMA PAVEMENT 5 MT 58-28 S	TON
	6597		184		
	24		-		
455.0475			465.0450	ASPHALTIC INTERSECTION RUMBLE STRIPS	SY
	22838		-		
				ASPHALT CENTERLINE RUMBLE STRIPS 2-LANE RURAL	LF
	22838		-		
	6621		184		
	3807		3807		
	3807		3807		
				TOTAL 0010	
				PROJECT 6640-00-72	
				BUTT JOINTS	

MOBILIZATION

CATEGORY	STATION	TO	STATION	LOCATION	REMARKS
619.1000				MOBILIZATION	EACH
	50+98	279+36	PROJECT 6640-00-72		
					1
				TOTAL 0010	
					1

FIELD OFFICE

CATEGORY	STATION	TO	STATION	LOCATION	REMARKS
642.5201				FIELD OFFICE TYPE C	EACH
	50+98	279+36	PROJECT 6640-00-72		
					1
				TOTAL 0010	
					1

Addendum No. 01
ID 6640-00-72
Revised Sheet 10
May 7, 2020

TRAFFIC CONTROL

CATEGORY	STATION	TO	STATION	LOCATION	DAY	DRUMS	TRAFFIC CONTROL	TRAFFIC CONTROL	TRAFFIC CONTROL	TRAFFIC CONTROL	TRAFFIC CONTROL	TRAFFIC CONTROL	TRAFFIC CONTROL	TRAFFIC CONTROL	REMARKS
							643.0300	643.0900	643.1000	643.5000					
							TRAFFIC CONTROL	TRAFFIC CONTROL	TRAFFIC CONTROL	TRAFFIC CONTROL	TRAFFIC CONTROL	TRAFFIC CONTROL	TRAFFIC CONTROL	TRAFFIC CONTROL	
							DRUMS	SIGNS	MESSAGE	SF	EACH	EACH	EACH	EACH	
							EACH	EACH	DAY	DAY	DAY	DAY	DAY	DAY	
							7	-	-	18	-	1	-	-	G20-57
							PROJECT 6640-00-72	MAINLINE	230	-	-	-	-	-	PER SDD 15C04-05
							MAINLINE	10	230	-	-	-	-	-	PER SDD 15C04-05
							SIDEROADS	6	138	-	-	-	-	-	PER SDD 15C04-05
							MAINLINE - CURVE 1	5	15	-	-	-	-	-	PER SDD 15D28-03, ASSUMED 50' DRUM SPACING
							MAINLINE - CURVE 2	5	15	-	-	-	-	-	PER SDD 15D28-03, ASSUMED 50' DRUM SPACING
							39	117	-	-	-	-	-	-	
							231	398	-	-	-	-	-	-	
							TOTAL 0010								

PAVEMENT MARKINGS

CATEGORY	STATION TO	STATION FROM	LOCATION	MARKING LINE EPOXY 4-INCH YELLOW		MARKING LINE GROOVED WET REF EPOXY 4-INCH WHITE		MARKING LINE GROOVED WET REF EPOXY 8-INCH WHITE		MARKING LINE SAME DAY EPOXY 4-INCH YELLOW		TEMPORARY MARKING LINE PAINT 4-INCH YELLOW		REMARKS
				CONTINUOUS	SPACING	CONTINUOUS	SPACING	CONTINUOUS	SPACING	CONTINUOUS	SPACING	CONTINUOUS	SPACING	
0010	50+98	- 279+36	LANE LINE - LEFT	-	-	-	-	-	-	-	-	-	-	CONTINUOUS WHITE MARKING
0010	50+98	- 279+36	LANE LINE - RIGHT	-	-	22597	-	-	-	-	-	-	-	CONTINUOUS WHITE MARKING
0010	50+98	- 279+36	MAINLINE - DOUBLE CENTERLINE	-	-	22464	66	-	-	-	-	-	-	CONTINUOUS AND SPACED YELLOW MARKING
0010	50+98	- 279+36	SIDEROAD - DOUBLE CENTERLINE	-	-	23334	3961	-	23334	3961	-	23334	1267	CONTINUOUS YELLOW MARKING
0009	179+99	- 179+99	SB TURN LANE	-	-	-	-	-	355	-	-	355	-	
0010	180+00	- 180+00	NB TURN LANE	-	-	-	-	106	-	-	-	-	-	
SUBTOTAL 0010				23689	3961	45061	66	226	23689	3961	27650	24956	1267	
TOTAL 0010				27650		45127		226	27650		24956			

LOCATING NO-PASSING ZONES

CATEGORY	STATION TO	STATION FROM	LOCATION	REMARKS
0010	50+98	279+36	PROJECT 6640-00-72	
TOTAL 0010				5

CONSTRUCTION STAKING

CATEGORY	STATION TO	STATION FROM	LOCATION	REMARKS
0010	50+98	279+36	PROJECT 6640-00-72	
TOTAL 0010				22838

Addendum No. 01
ID 6640-00-72
Revised Sheet 11
May 7, 2020

LANDMARK MONUMENTS

CATEGORY	STATION TO	STATION FROM	LOCATION	REMARKS
0010	APPROX 77+00	APPROX 103+00	STH 73	PLC 1452 - Survey Nail
0010	APPROX 130+00	APPROX 157+00	STH 73 AT CARTER RD	PLC 0410 - Brass Cap set in Concrete over 2"x12" Iron Pipe
0010	APPROX 130+00	APPROX 157+00	STH 73 AT CARTER RD	PLC 1247 - Brass Cap set in concrete over 2"x23" Iron Pipe
0010	APPROX 157+00	APPROX 157+00	STH 73 AT CTH U	PLC 0941 - Brass Cap set over 2" Iron Pipe
TOTAL 0010				4

PROJECT NO: 6640-00-72

HWY: STH 73

COUNTY: GREEN LAKE

MISCELLANEOUS QUANTITIES

SHEET: 11

E

GENERAL NOTES

- DETAILS OF CONSTRUCTION, MATERIALS AND WORKMANSHIP NOT SHOWN ON THIS DRAWING SHALL CONFORM TO THE PERTINENT REQUIREMENTS OF THE STANDARD SPECIFICATIONS AND THE APPLICABLE SPECIAL PROVISIONS.
- DETAILED DRAWINGS OF PROPOSED ALTERNATE DESIGNS FOR METAL MONUMENTS OR MONUMENT COVERS SHALL BE SUBMITTED TO THE ENGINEER FOR APPROVAL.
- PERMANENT MAGNETS SHALL BE INSERTED NEAR THE TOP AND BOTTOM OF ALL ALUMINUM MONUMENTS SO THE MONUMENT CAN EASILY BE DETECTED BY A METAL DETECTOR.
- THE CAST IRON MONUMENT COVER SHALL BE A "NON-ROCKING" TYPE. ADJUSTMENT OF THE COVER TO GRADE MAY BE ACCOMPLISHED BY THE USE OF MORTAR AND BRICK, OR BY EITHER PRECAST OR CAST-IN-PLACE REINFORCED CONCRETE GRADE RINGS.
- MONUMENTS SHALL BE LOCATED AND PLACED AT THE DIRECTION OF THE ENGINEER.
- ALUMINUM MONUMENTS AND MONUMENT COVERS SHALL BE MADE FROM AN ALUMINUM AND MAGNESIUM ALLOY AS DETERMINED BY THE MANUFACTURER.
- THE MONUMENT COVERS DETAILED ON THIS DRAWING ARE NOT EQUAL ALTERNATES. MONUMENT COVERS SHALL BE CAST IRON UNLESS ALUMINUM IS SPECIFIED ELSEWHERE IN THE CONTRACT.
- MONUMENT SHALL BE CAST-IN-PLACE CONCRETE UNLESS PRECAST CONCRETE OR ALUMINUM MONUMENTS ARE SPECIFIED IN THE CONTRACT OR PERMITTED BY THE ENGINEER.
- MINIMUM LENGTH SHALL BE 4'-0" FOR MONUMENTS INSTALLED IN PAVED AREAS.
- AN OFFICIAL COUNTY MONUMENT MARKER SUPPLIED BY A COUNTY MAY BE REQUIRED FOR SOME SECTION CORNERS AND WITNESS MONUMENTS INSTEAD OF THIS WIS DOT MARKER.

Addendum No. 01
ID 6640-00-72
Added Sheet 35A
May 7, 2020

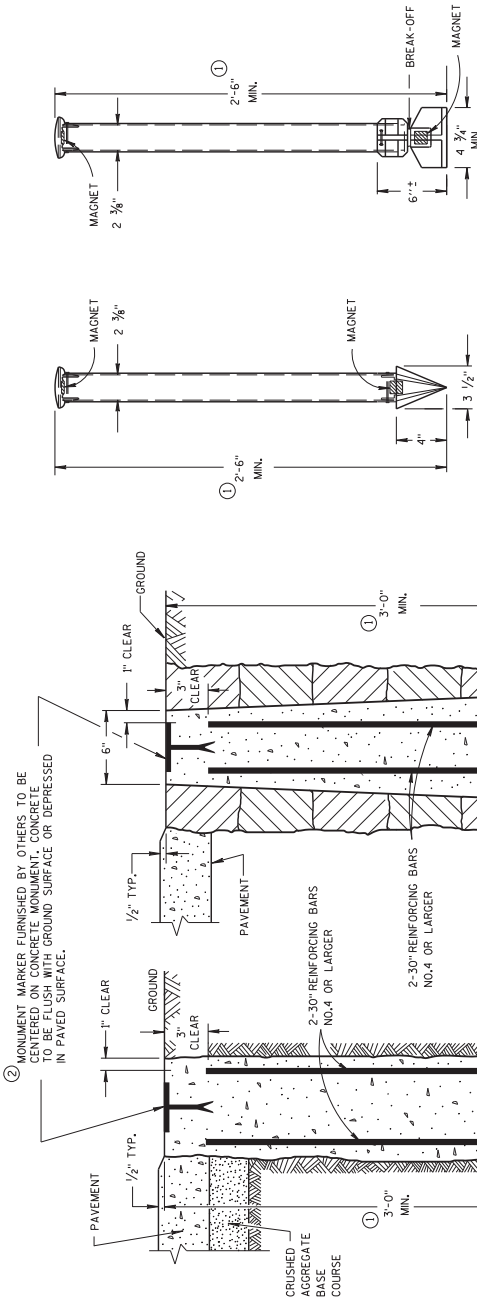

ALUMINUM MONUMENTS
(INCLUDES MARKER)

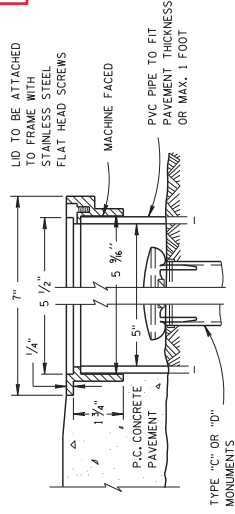
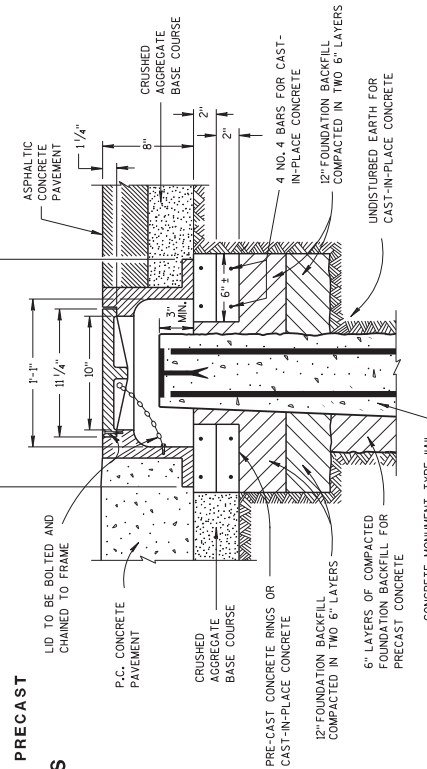

ALUMINUM MONUMENT COVER

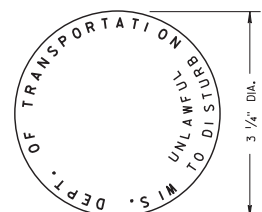

WIS DOT MONUMENT MARKER LOGO
FOR TYPES "A", "C", & "D"

LANDMARK REFERENCE MONUMENTS AND COVERS
STATE OF WISCONSIN DEPARTMENT OF TRANSPORTATION
APPROVED /S/ Raymond A. Kumapoyl DATE March 2018 CHIEF SURVEYING AND MAPPING ENGINEER FHWA



Proposal Schedule of Items

Proposal ID: 20200512028 Project(s): 6640-00-72

Federal ID(s): WISC 2020269

SECTION: 0001

Contract Items

Alt Set ID:

Alt Mbr ID:

Proposal Line Number	Item ID Description	Approximate Quantity and Units	Unit Price	Bid Amount
0002	204.0115 Removing Asphaltic Surface Butt Joints	283.000 SY	_____.	_____.
0004	204.0120 Removing Asphaltic Surface Milling	77,777.000 SY	_____.	_____.
0006	211.0400 Prepare Foundation for Asphaltic Shoulders 01. 6640-00-72	21.000 STA	_____.	_____.
0008	213.0100 Finishing Roadway (project) 04. 6640-00-02	1.000 EACH	_____.	_____.
0010	305.0110 Base Aggregate Dense 3/4-Inch	508.000 TON	_____.	_____.
0014	455.0605 Tack Coat	3,807.000 GAL	_____.	_____.
0016	460.2000 Incentive Density HMA Pavement	4,240.000 DOL	1.00000	4,240.00
0018	460.6225 HMA Pavement 5 MT 58-28 S	6,621.000 TON	_____.	_____.
0020	465.0105 Asphaltic Surface	965.000 TON	_____.	_____.
0022	465.0450 Asphaltic Intersection Rumble Strips	184.000 SY	_____.	_____.
0024	465.0475 Asphalt Centerline Rumble Strips 2-Lane Rural	22,838.000 LF	_____.	_____.
0026	618.0100 Maintenance And Repair of Haul Roads (project) 02. 6640-00-72	1.000 EACH	_____.	_____.
0028	619.1000 Mobilization	1.000 EACH	_____.	_____.
0030	624.0100 Water	14.000 MGAL	_____.	_____.
0032	642.5201 Field Office Type C	1.000 EACH	_____.	_____.
0034	643.0300 Traffic Control Drums	231.000 DAY	_____.	_____.



Proposal Schedule of Items

Proposal ID: 20200512028 Project(s): 6640-00-72

Federal ID(s): WISC 2020269

SECTION: 0001

Contract Items

Alt Set ID:

Alt Mbr ID:

Proposal Line Number	Item ID Description	Approximate Quantity and Units	Unit Price	Bid Amount
0036	643.0900 Traffic Control Signs	398.000 DAY	_____.	_____.
0038	643.1000 Traffic Control Signs Fixed Message	18.000 SF	_____.	_____.
0040	643.5000 Traffic Control	1.000 EACH	_____.	_____.
0042	646.1020 Marking Line Epoxy 4-Inch	27,650.000 LF	_____.	_____.
0044	646.1040 Marking Line Grooved Wet Ref Epoxy 4-Inch	45,127.000 LF	_____.	_____.
0046	646.3040 Marking Line Grooved Wet Ref Epoxy 8-Inch	226.000 LF	_____.	_____.
0048	646.4520 Marking Line Same Day Epoxy 4-Inch	27,650.000 LF	_____.	_____.
0050	648.0100 Locating No-Passing Zones	5.000 MI	_____.	_____.
0052	649.0105 Temporary Marking Line Paint 4-Inch	24,956.000 LF	_____.	_____.
0054	650.8000 Construction Staking Resurfacing Reference	22,838.000 LF	_____.	_____.
0056	650.9910 Construction Staking Supplemental Control (project) 03. 6640-00-72	LS	LUMP SUM	_____.
0058	740.0440 Incentive IRI Ride	16,222.000 DOL	1.00000	16,222.00
0060	SPV.0180 Special 01. Removing Asphaltic Surface Milling, Binder Patch Removal	6,888.000 SY	_____.	_____.
0062	621.0100 Landmark Reference Monuments	4.000 EACH	_____.	_____.
0064	SPV.0060 Special 01. Reestablish Section Corner Monuments	4.000 EACH	_____.	_____.



Proposal Schedule of Items

Proposal ID: 20200512028 Project(s): 6640-00-72

Federal ID(s): WISC 2020269

Section: 0001

Total: _____.

Total Bid: _____.