



Wisconsin Department of Transportation

November 30, 2020

Division of Transportation Systems Development

Bureau of Project Development
4822 Madison Yards Way, 4th Floor South
Madison, WI 53705

Telephone: (608) 266-1631
Facsimile (FAX): (608) 266-8459

NOTICE TO ALL CONTRACTORS:

Proposal #23: 1197-00-70, WISC 2021 042
Spoooner - Minong
Trego Interchange
USH 053
Washburn County

Letting of December 8, 2020

This is Addendum No. 01, which provides for the following:

Special Provisions:

Revised Special Provisions	
Article No.	Description
6	Utilities
22	Removing Old Structure Over Waterway with Minimal Debris 169+08 WF, Item 203.0600.S.02

Added Special Provisions	
Article No.	Description
75	Notice to Contractor – Insurance Requirements, NPS Special Use Permit
76	Crack and Damage Survey, Item 999.1500.S

Deleted Special Provisions	
Article No.	Description
28	QMP Base Aggregate Dense 1 ¼-Inch Compaction, Item 371.2000.S

Schedule of Items:

Revised Bid Item Quantities					
Bid Item	Item Description	Unit	Old Quantity	Revised Quantity	Proposal Total
504.0500	Concrete Masonry Retaining Walls	CY	84	40	124
520.1018	Apron Endwalls for Culvert Pipe 18-Inch	Each	20	2	22
520.1024	Apron Endwalls for Culvert Pipe 24-Inch	Each	6	8	14
521.1024	Apron Endwalls for Culvert Pipe Steel 24-Inch	Each	16	-6	10

521.6124	Culvert Pipe Corrugated Steel Aluminum Coated 24-Inch	LF	1024	-224	800
522.1018	Apron Endwalls for Culvert Pipe Reinforced Concrete 18-Inch	Each	5	-2	3
522.1024	Apron Endwalls for Culvert Pipe Reinforced Concrete 24-Inch	Each	33	-2	31
608.0312	Storm Sewer Reinforce Concrete Class III 12-Inch	LF	232	-118	114
608.0318	Storm Sewer Reinforce Concrete Class III 18-Inch	LF	517	-424	93
608.0324	Storm Sewer Reinforce Concrete Class III 24-Inch	LF	723	-186	537
SPV.0090.05	Fence Chain Link Polymer-Coated 6-FT.	LF	384	386	770

Added Bid Item Quantities					
Bid Item	Item Description	Unit	Old Quantity	Revised Quantity	Proposal Total
520.3424	Culvert Pipe Class III -A Non-Metal 24-Inch	LF	0	224	224
608.3012	Storm Sewer Pipe Class III-A 12-Inch	LF	0	118	118
608.3018	Storm Sewer Pipe Class III-A 18-Inch	LF	0	429	429
608.3024	Storm Sewer Pipe Class III-A 24-Inch	LF	0	195	195
635.0200	Sign Support Structural Steel HS	LB	0	6196	6196
999.1500.S	Crack and Damage Survey	LS	0	1	1

Deleted Bid Item Quantities					
Bid Item	Item Description	Unit	Old Quantity	Revised Quantity	Proposal Total
531.1160	Steel Reinforcement HS Coated Structures Type NS	LB	6196	-6196	0

Plan Sheets:

Revised Plan Sheets	
Plan Sheet	Plan Sheet Title (brief description of changes to sheet)
118	Storm Sewer – USH 63 – Pipe material update
119	Storm Sewer – USH 63 – Pipe material update
347	Miscellaneous Quantities – Pipe material update
349	Miscellaneous Quantities – Pipe material update
357	Miscellaneous Quantities – Update to bid item
372	Miscellaneous Quantities – Pipe material update
374	Miscellaneous Quantities – Pipe material update
409	Plan and Profile Sheet – Pipe material update
411	Plan and Profile Sheet – Pipe material update
412	Plan and Profile Sheet – Pipe material update
707	Structure B-65-56 – Updated quantity for fence
782	Structure R-65-3 – Updated quantity for Concrete Masonry Retaining Walls
968	Cross Section - Pipe material update.
989	Cross Section - Pipe material update.
995	Cross Section - Pipe material update.

Added Plan Sheets	
Plan Sheet	Plan Sheet Title (brief description of why sheet was added)
31A	Construction Detail – Potential Waste Sites – included to show potential sites that waste could be placed from this project.

Deleted Plan Sheets	
Plan Sheet	Plan Sheet Title (brief description of why sheet was deleted)
None	

The responsibility for notifying potential subcontractors and suppliers of these changes remains with the prime contractor.

Sincerely,

Mike Coleman

Proposal Development Specialist
 Proposal Management Section

ADDENDUM NO. 01
PROJECT ID 1197-00-70
November 30, 2020

Special Provisions

6. Utilities.

*Replace entire section titled **Astrea F/K/A Packerland Broadband (Communications)** with the following:*

Astrea F/K/A Packerland Broadband (Communications)

Astrea has underground **communication** facilities at the following locations that will remain in service during construction, and no conflicts are anticipated:

- A fiber optic line crosses the entire USH 53 roadway near Station 984NB+00.

Astrea has underground **communication** facilities in the project area that directly conflict with the project improvements. The following work is anticipated to be completed by Astrea in the Spring of 2021 during Stage 1 construction as shown in the plans:

The existing fiber optic line crossing Mackey Road along the west side of USH 53 from approximately Station 891SB+00 LT to Station 895SB+00 LT will be retired from service in place, and a new segment of fiber optic line installed at a depth of approximately 11' below existing grade across Mackey Road and the ATV Trail. In conjunction with this work, two new vaults will be placed along the USH 53 right-of-way near Station 891SB+00 LT and Station 897SB+00 LT.

- Allow approximately 3 working days for Astrea to complete the bore under Mackey Road.

The existing fiber optic line along the west side of USH 53 from approximately Station 906SB+00 LT to Station 948SB+00 LT will be retired from service in place, and a new fiber optic line installed by Astrea as follows:

- Set a new vault near Station 906SB+00 LT.
- Directional bore new fiber optic line along the west right-of-way of USH 53 and across Potato Creek from approximately Station 906SB+00 LT to Station 926SB+50 LT.
- Near the USH 53 right-of-way corner at approximate USH 53 Station 926SB+50 LT the new fiber optic cable will turn northwest and be direct buried across Parcel #8, crossing D Ramp near Station 937D+00 and continuing across C Ramp to the right-of-way line, then turning northeast along the right-of-way line all the way to a new vault placed near USH 53 Station 948SB+00 LT. The new fiber optic line will cross CTH E at a depth of approximately 6' below existing grade near Station 941SB+00 LT.

Starting near the USH 53 right-of-way line at approximately Station 926SB+50 LT, accommodate Astrea fiber optic cable relocation within Parcel #8 by clearing and grubbing in advance along the relocation route during Stage 1.

- Coordinate with Astrea to determine the route of relocation.
- Allow approximately 20 working days for Astrea to relocate the new fiber optic line within Parcel #8 and retire the existing cable along USH 53 between Station 906SB+00 LT to Station 948SB+00 LT.

The following work is anticipated to be completed by Astrea prior to construction:

From an existing pedestal located along USH 53 at Station 906SB+50 LT, bore a new underground fiber optic cable north across Wild Rivers Driveway at approximately Station 84R+00 at an approximate depth of 4' below existing ground to service private property beyond the right-of-way.

Work planned prior to construction is scheduled to begin in October 2020 and is estimated to take approximately 3 working days to complete.

Astrea has existing underground facilities in the project area that will remain in service during construction but will require monitoring. Astrea will have representatives present on-site at the following locations to monitor, support, protect, and move their facilities as needed to support the proposed roadway work.

- Within ditch excavation along the east side of Liesch Road, near Station 115N+00 RT.
- Within ditch excavation along the east side of USH 53, from Station 987NB+00 RT to Station 990NB+00 RT.
- Within and near ditch excavation along the east side of USH 53, from Station 984NB+00 RT to Station 994NB+00 RT.

Provide Astrea at least 3 weeks' notice of beginning ground disturbing activities at these locations so a fiber watch can be in place during the work.

Astrea Contact: Andy Heigl

105 Kent Street
Iron Mountain, MI 49801
(906) 221-7536 office
(906) 221-7536 mobile

andy.heigl@astreaconnect.com

22. Removing Old Structure Over Waterway with Minimal Debris 169+08 WF, Item 203.0600.S.02.

Replace paragraph one under section titled 203.3.6.2 Removing Old Structure Over Waterway with Minimal Debris with the following:

- (1) Remove the existing Trail 7A (no structure number) over the Potato Creek in large sections and conforming to the contractor's approved structure removal and clean-up plan. During superstructure removal, prevent all large pieces and minimize the number of small pieces from entering the waterway or wetland. Remove all reinforcing steel, all concrete, and all other debris that falls into the waterway or wetland. The contractor may leave limited amounts of small concrete pieces scattered over the waterway floor or wetland only if the engineer allows.

28. DELETED

75. Notice to Contractor – Insurance Requirements, NPS Special Use Permit.

In order to comply with the NPS special use permit, the contractor shall meet the insurance requirements listed as follows:

- Permittee agrees to carry general liability insurance against claims occasioned by the action or omissions of the permittee, its agents and employees in carrying out the activities and operations authorized by this permit. The policy shall be in the amount of \$1,000,000.00 per Occurrence, \$2,000,000.00 Aggregate and underwritten by a United States company naming the United States of America as additional insured. The permittee agrees to provide the Superintendent with a Certificate of Insurance with the proper endorsements prior to the effective date of the permit

76. Crack and Damage Survey, Item 999.1500.S.

A Description

This special provision describes conducting a crack and damage survey of the residences and business located at Parcel 47(National Park Service).

This Crack and Damage Survey shall consist of two parts. The first part, performed before construction activities, shall include a visual inspection, digital images, and a written report describing the existing defects in the building(s) being inspected. The second part, performed after the construction activities, shall also include a visual inspection, digital images, and written report describing any change in the building's condition.

B (Vacant)

C Construction

Before any construction activities, thoroughly inspect the building structures for existing defects, including interior and exterior walls. Electronically submit a written report with the inspector's name, date of inspection, descriptions and locations of defects, and digital images. The intent of the written report and digital images is to procure a record of the general physical condition of the building's interior and exterior walls and foundation.

Use a digital camera capable of producing sharp, grain free, high-contrast colored digital images with good shadow details. Label each digital image with the following information:

ID: _____
 Building Location: _____
 View looking: _____
 Date: _____
 Photographer: _____

Before the start of any construction activities related to this survey, submit a copy of the written report and digital images to the engineer electronically.

After the construction activities are complete, conduct another survey in the same manner, take digital images, and submit another written report to the engineer electronically.

Instead of digital images, a digital video camera capable of producing sharp, high contrast, colored digital video with good shadow detail may be used to perform this work.

D Measurement

The department will measure Crack and Damage Survey as single complete lump sum unit of work, acceptably completed.

E Payment

The department will pay for measured quantities at the contract unit price under the following bid item:

ITEM NUMBER	DESCRIPTION	UNIT
999.1500.S	Crack and Damage Survey	LS

Payment is full compensation for providing the before and after written reports, and for photographs or video.
stp-999-010 (20170615)

Schedule of Items

Attached, dated November 30, 2020, are the revised Schedule of Items Pages 1 - 25.

Plan Sheets

The following 8½ x 11-inch sheets are attached and made part of the plans for this proposal:

Revised: 118-119, 347, 249, 357, 372, 374, 409, 411 -412, 707, 782, 968, 989, and 995.

Added: 31A.

END OF ADDENDUM

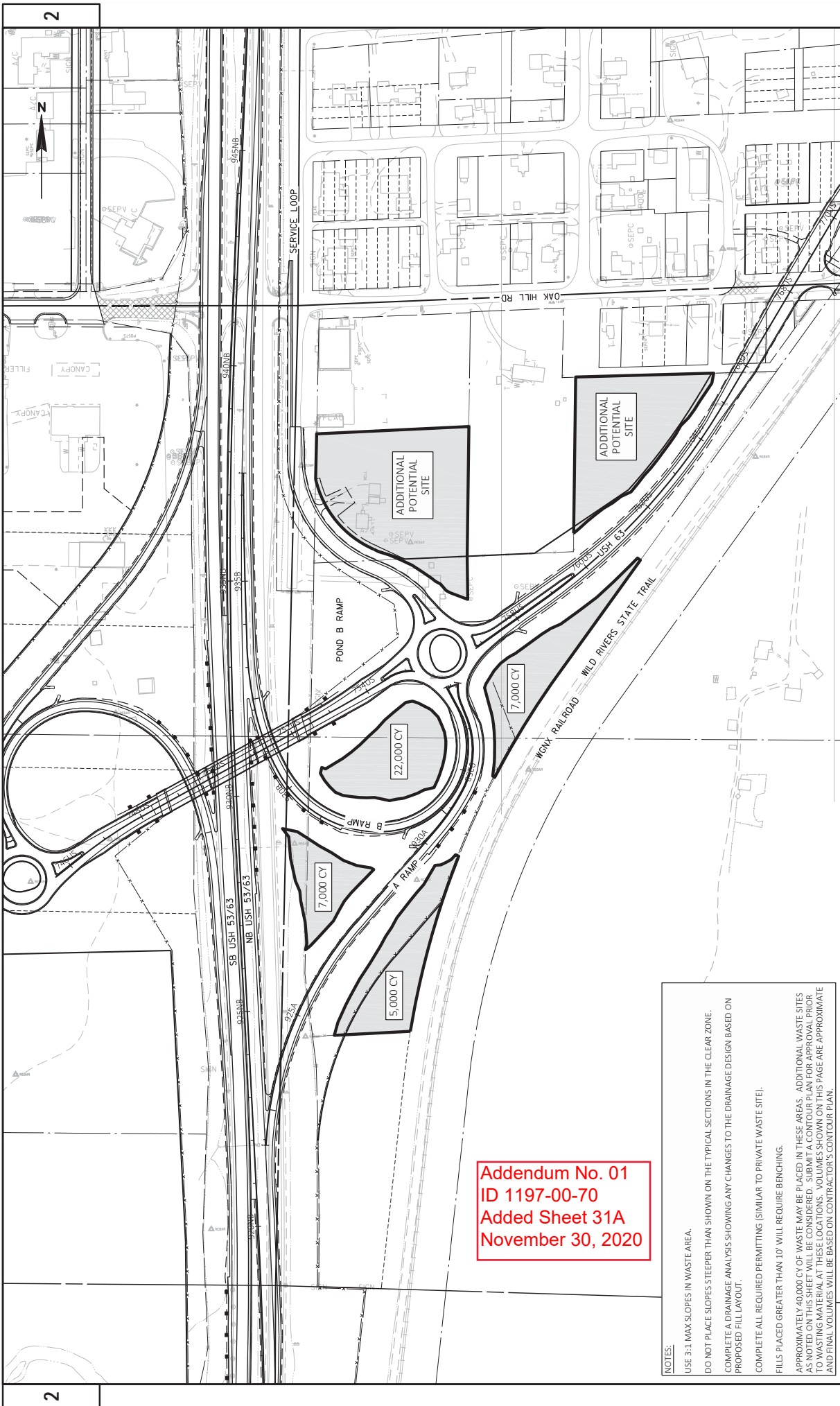

Addendum No. 01
 ID 1197-00-70
 Added Sheet 31A
 November 30, 2020

NOTES:
 USE 3:1 MAX SLOPES IN WASTE AREA.
 DO NOT PLACE SLOPES STEEPER THAN SHOWN ON THE TYPICAL SECTIONS IN THE CLEAR ZONE.
 COMPLETE A DRAINAGE ANALYSIS SHOWING ANY CHANGES TO THE DRAINAGE DESIGN BASED ON PROPOSED FILL LAYOUT.
 COMPLETE ALL REQUIRED PERMITTING (SIMILAR TO PRIVATE WASTE SITE).
 FILLS PLACED GREATER THAN 10' WILL REQUIRE BENCHING.
 APPROXIMATELY 40,000 CY OF WASTE MAY BE PLACED IN THESE AREAS. ADDITIONAL WASTE SITES AS NOTED ON THIS SHEET WILL BE CONSIDERED. SUBMIT A CONTOUR PLAN FOR APPROVAL PRIOR TO WASTING MATERIAL AT THESE LOCATIONS. VOLUMES SHOWN ON THIS PAGE ARE APPROXIMATE AND FINAL VOLUMES WILL BE BASED ON CONTRACTOR'S CONTOUR PLAN.

PROJECT NO: 1197-00-70	COUNTY: WASHBURN	PLOT DATE: 11/25/2020 10:24 AM	CONSTRUCTION DETAIL - POTENTIAL WASTE SITES	SHEET 31A	E
FILE NAME: I:\EVAL0706\FREGO INTERCHANGE\DESIGN\3D0\SHEETS\PLAN021007_CD.DWG	LAYOUT NAME: 021007.dwg	PLOT BY: RESHEK, CARRE	PLOT NAME:	PLOT SCALE: 1 IN=200 FT	WIS007CAD05 SHEET 42

Addendum No. 01
ID 1197-00-70
Revised Sheet 118
November 30, 2020

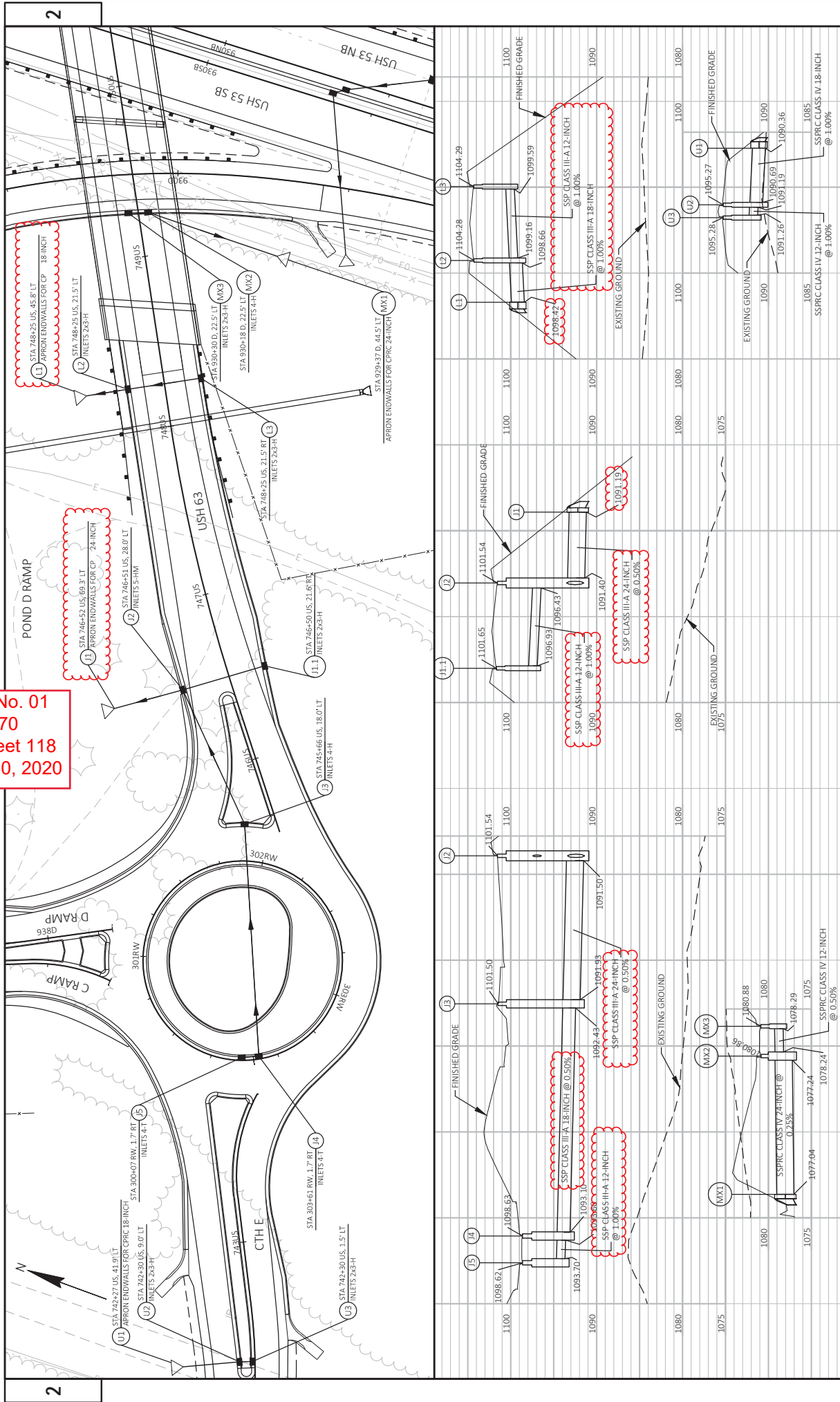

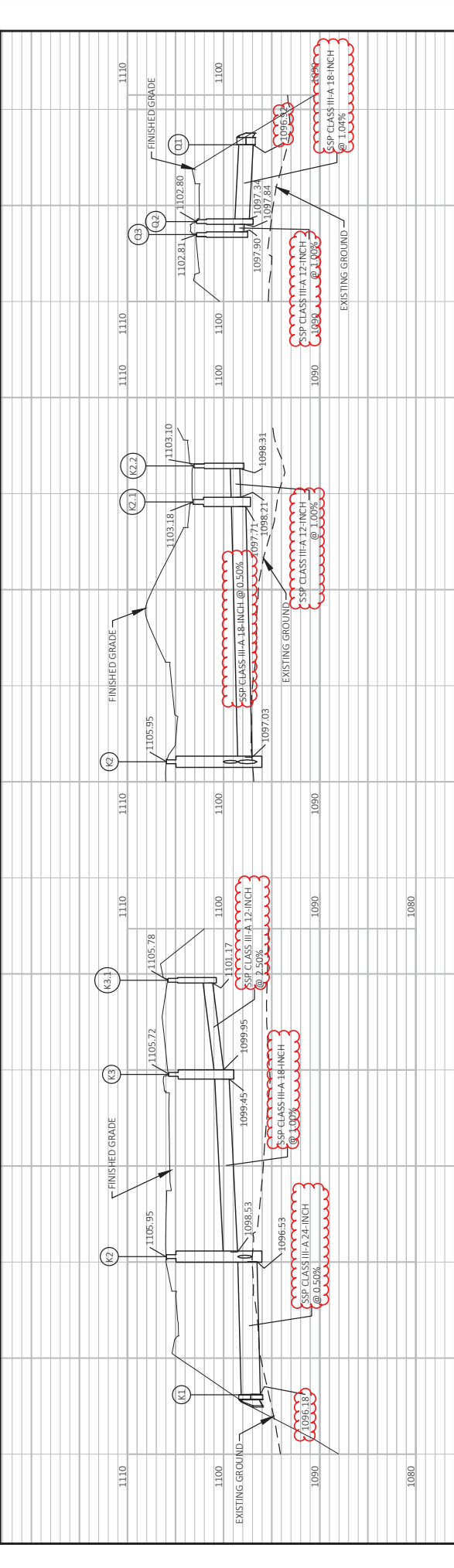
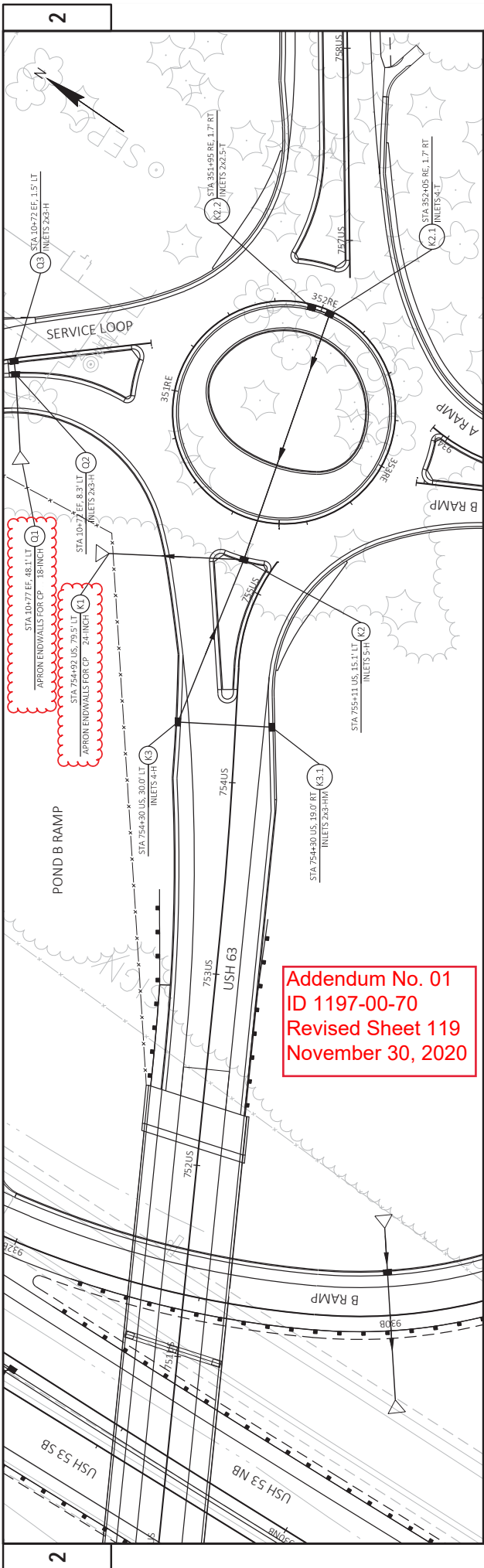

PROJECT NO: 1197-00-70	HWY: USH 53	COUNTY: WASHBURN	STORM SEWER: USH 63	SHEET 119	E
FILE NAME: I:\LEVEL0706_TREGO_INTERCHANGE\DESIGN\K30\30\SHEETS\PLAN02501_SSDWG	LAYOUT NAME: -07 USH 63	PLOT DATE: 11/23/2020 11:57 AM	PLOT BY: APRES ASSOCIATES	PLOT NAME: 150	PLOT SCALE: 1:50

DRILLED TIE BARS

STATION TO STATION	LOCATION	EACH	416.0610
886+27 NB - 888+15 NB	LT	188	
890+97 NB - 893+00 NB	LT	203	
890+97 SB - 892+99 SB	RT	202	
890+74 SB - 899+45 SB	LT	871	
PROJECT TOTAL		1464	

DRILLED DOWEL BARS

STATION	LOCATION	EACH	416.0620
910+00 NB	LT	16	
910+00 SB	LT	16	
950+25 NB	RT	16	
957+00 NB	LT	16	
PROJECT TOTAL		64	

CONCRETE SURFACE DRAINS

LOCATION	416.1010
USH 53 NB SE QUAD B-65-059	1
USH 53 NB SW QUAD B-65-059	1
USH 53 SB SE QUAD B-65-058	1
USH 53 SB SW QUAD B-65-058	1
MACKEY RD NE QUAD B-65-057	1
MACKEY RD NW QUAD B-65-057	1
PROJECT TOTAL	6

CONCRETE SHOULDER RUMBLE STRIPS

STATION TO STATION	LOCATION	416.1110
910+00 NB - 912+62 NB	RT	262
914+40 NB - 914+92 NB	RT	52
921+87 NB - 937+51 NB	RT	1564
948+94 NB - 957+00 NB	RT	806
910+00 NB - 912+83 SB	LT	283
923+95 SB - 939+22 SB	LT	1527
946+13 SB - 950+25 SB	LT	4120
PROJECT TOTAL		8614

HMA COLD WEATHER PAVING

LOCATION	450.4000
ENTIRE PROJECT	3000
PROJECT TOTAL	3000

ASPHALTIC FURMS

STATION	LOCATION	SY	465.0315
893+00 NB	LT	7	
892+99 SB	RT	7	
993+83 NB	RT	7	
742+56 US	RT	7	
743+00 US	LT	7	
757+75 US	RT	7	
758+12 US	LT	7	
790+10 US	RT	7	
796+08 US	RT	7	
929+94 A	LT	7	
926+85 B	LT	7	
932+10 B	RT	7	
929+25 C	LT	7	
931+26 C	RT	7	
934+51 D	RT	7	
929+30 D	LT	7	
148+75 WF	RT	7	
199+42 WF	RT	7	
740+36 US	RT	7	
740+36 US	LT	7	
797+37 US	RT	7	
89+20 E	RT	7	
54+42 EF	RT	7	
11+23 EF	LT	7	
1+58 K	RT	7	
PROJECT TOTAL		175	

ASPHALTIC SHOULDER RUMBLE STRIPS

STATION - STATION	LOCATION	LF	465.0400
901+50 NB - 912+50 NB	NB LANES	1100	
914+75 NB - 920+63 NB	NB LANES	588	
944+00 NB - 966+00 NB	NB LANES	2200	
957+00 NB - 966+00 NB	NB LANES	900	
910+00 SB - 912+75 SB	SB LANES	275	
934+14 SB - 970+00 SB	SB LANES	3586	
PROJECT TOTAL		8649	

SURFACE DRAIN PIPE CORRUGATED METAL SLOTTED 15-INCH

STATION TO STATION	LOCATION	521.2000.S
903+50 NB - 906+50 NB	USH 53 MEDIAN	350
PROJECT TOTAL		350

CULVERT PIPE CORRUGATED STEEL 15-INCH

STATION TO STATION	LOCATION	521.3115
902+52 NB - 907+50 NB	USH 53 MEDIAN	146
PROJECT TOTAL		146

CULVERT PIPE REINFORCED CONCRETE

STATION	LOCATION	LF	EACH	24-INCH CLASS III	30-INCH CLASS IV	30-INCH APRON ENDWALLS	*JOINT TIES	**ELEVATIONS
925+56 NB	USH 53 NB	170	---	2	---	12	1074.60	1074.30
748+00 US	USH 63	---	280	---	2	12	1075.50	1075.00
788+71 US	USH 63	80	---	2	---	12	1049.92	1049.08
788+79 US	USH 63	80	---	2	---	12	1049.92	1049.08
791+50 US	USH 63	84	---	2	---	12	1047.97	1047.54
930+75 C	C/D RAMP	152	---	2	---	12	1081.28	1079.12
935+50 C	C RAMP	74	---	2	---	12	1079.25	1078.60
932+00 D	D RAMP	90	---	2	---	12	1076.45	1076.04
TOTALS		730	280	12	2			
PROJECT TOTALS		730	280	31	2			

* NON-BID ITEM: FOR INFORMATION ONLY
 ** PIPE INVERT AT END OF PIPE: FOR INFORMATION ONLY. FIELD VERIFY
 *** ADDITIONAL QUANTITIES TABLES FOUND ELSEWHERE

Addendum No. 01
 ID 1197-00-70
 Revised Sheet 347
 November 30, 2020

ALL ITEMS ON THIS SHEET
 ARE CATEGORY 0010
 UNLESS OTHERWISE NOTED

MISCELLANEOUS QUANTITIES

COUNTY: WASHBURN

HWY: USH 53

PROJECT NO: 1197-00-70

SHEET 347

E

Addendum No. 01
ID 1197-00-70
Revised Sheet 349
November 30, 2020

3

CULVERT PIPES

STATION	LOCATION	520.2018		520.2024		520.3312		520.3318		520.3324		520.3424		521.6118		521.6124		521.1024		521.1024		521.1518		521.1524			
		18-INCH	24-INCH	18-INCH	24-INCH	18-INCH	24-INCH	18-INCH	24-INCH	18-INCH	24-INCH	18-INCH	24-INCH	18-INCH	24-INCH	18-INCH	24-INCH	18-INCH	24-INCH	18-INCH	24-INCH	18-INCH	24-INCH	18-INCH	24-INCH	18-INCH	24-INCH
983+50 NB	RT (WAGON BRIDGE RD)																										
993+55 SB	LT (ROSS RD)																										
993+60 NB	RT (ROSS RD)																										
994+06 SB	LT, USH 53 SB																										
777+50 US	RT (PARKING LOT)																										
152+75 WF	MACKEY RD																										
157+50 WF	MACKEY RD																										
161+50 WF	MACKEY RD																										
80+36 R	WILD RIVER																										
180+50 WF	MACKEY RD																										
186+50 WF	MACKEY RD																										
192+00 WF	MACKEY RD																										
195+75 WF	MACKEY RD																										
198+50 WF	MACKEY RD																										
72+50 M	MACKEY LN																										
73+34 M	MACKEY LN																										
76+70 M	MACKEY TRAIL																										
77+63 M	MACKEY TRAIL																										
110+50 N	LIESCH RD																										
112+50 N	LIESCH RD																										
123+72 W	WOOD DR																										
13+94 EF	SERVICE LOOP																										
15+50 EF	SERVICE LOOP																										
23+19 EF	SERVICE LOOP																										
24+60 EF	SERVICE LOOP																										
43+52 EF	SERVICE LOOP																										
47+00 EF	SERVICE LOOP																										
54+50 EF	SERVICE LOOP																										
6+62 P	OAKHILL PATH																										
1+50 K	OAKHILL ROAD																										
5+50 TT	TEMP TRAIL																										
140+50 S	LAKESIDE RD																										
952+25 SB	USH 53 MEDIAN																										
791+21	TEMP USH 63																										
209+29	TEMP SERVICE LOOP																										
767+80 US	LT, (OAK HILL RD)																										
TOTALS		112	436	24	360	182	224	82	800	2	2	20	12	10	10	14	14	14	14	14	14	14	14	14	14	14	14
PROJECT TOTALS		112	436	24	360	182	224	82	800	2	2	22	14	10	10	14	14	14	14	14	14	14	14	14	14	14	14

** ADDITIONAL QUANTITY TABLES FOUND ELSEWHERE

ALL ITEMS ON THIS SHEET
ARE CATEGORY 0010
UNLESS OTHERWISE NOTED

3

Addendum No. 01
ID 1197-00-70
Revised Sheet 357
November 30, 2020

ALL ITEMS ON THIS SHEET
ARE CATEGORY 0010
UNLESS OTHERWISE NOTED

SHEET 357 E

SIGN NO	APPROX STATION LOCATION	SIGN CODE	SIGN WH (INCHES)	SIGN SIZE	531.1100		531.1140		531.2024		SIGN SUPPORTS DRILLING SHAFT	SIGN TYPE I	SIGN TYPE I	COMMENT
					CONCRETE	STEEL	REINFORCEMENT HS	STRUCTURAL	STEEL HS	24-INCH REFLECTIVE SH				
1-1	868+00 NB, RT	E1-5P	108x30	---	---	---	---	---	---	---	---	---	---	EXIT 172; NORTH USH 63, CTH E; HAYWARD; 1 MILE
1-15	909+30 NB, RT	E3-1	168x156	2.4	360	---	---	---	---	---	---	---	---	ST CROIX NAT'L SCENIC RIVERWAY; NAMEKAGON VISITOR CENTER, EXIT 172
2-1	915+43 NB, RT	E1-5P	108x30	---	---	---	---	---	---	---	---	---	---	EXIT 172; NORTH USH 63, CTH E; HAYWARD; ARROW
3-1	945+75 SB, LT	E1-5P	108x30	---	---	---	---	---	---	---	---	---	---	EXIT 172; NORTH USH 63, CTH E; HAYWARD; ARROW
3-14	957+00 SB, LT	E3-1	204x144	2.4	360	---	---	---	---	---	---	---	---	ST CROIX NAT'L SCENIC RIVERWAY; NAMEKAGON VISITOR CENTER, EXIT 172
4-1A	997+00 NB, RT	E1-5P	108x30	1.6	142	---	---	---	---	---	---	---	---	MINONG 13, SUPERIOR 63 (MOVING SIGN STAGE 7A)
4-19	999+97 SB, LT	E1-1A	168x156	2.0	302	---	---	---	---	---	---	---	---	EXIT 172; NORTH USH 63, CTH E; HAYWARD; 1 MILE
8-2	889+00 SB, LT	D2-3	192x84	2.4	360	---	---	---	---	---	---	---	---	SPOONER 6, RICE LAKE 30, EAST CLAIRE 85
PROJECT TOTALS				18.0	2604	6196	150	1314.0						

NOTE: CONTRACT TO CONFIRM QUANTITIES BASED ON ACTUAL SIGN LOCATION ONCE FINAL GRADING IS COMPLETED.

MOVING SIGNS TYPE I & STRUCTURAL STEEL SIGN SUPPORTS

SIGN NO.	MOVED FROM STATION/LOCATION	MOVED TO STATION/LOCATION	STAGE	SUPPORTS EACH	REMARKS
4-1A	970+35 NB, RT	997+00 NB, RT	7A	1	2 MINONG 13, SUPERIOR 63

PROJECT TOTALS

1 1 2

MOVING SIGNS TYPE II & SMALL SIGN SUPPORTS

SIGN NO.	MOVED FROM STATION/LOCATION	MOVED TO STATION/LOCATION	STAGE	SUPPORTS EACH	REMARKS
1-1	USH 63 (SEE PLAN)	USH 63 (SEE PLAN)	1	1	2 ST CROIX NAT'L SCENIC RIVERWAY, NAMEKAGON VISITOR CENTER, 1/2 MILE
2A-1	882+25 NB, RT	910+00 NB, LT	2A	1	2 MACKAY RD RT ARROW
2A-2	902+67 SB, LT	916+00 SB, LT	2A	1	2 MACKAY RD RT ARROW
2A-3	962+71 SB, LT	962+48 SB, LT	2A	1	1 STOP DIVIDED HIGHWAY
2A-4	962+71 SB, LT	962+48 SB, LT	2A	1	1 USH 53, USH 63, DEL ARROW, RT ARROW
2A-5	962+71 SB, LT	962+48 SB, LT	2A	1	1 ONE WAY RT
2A-6	963+38 SB, LT	963+64 SB, LT	2A	1	1 ONE WAY LT
2A-7	961+68 NB, RT	960+82 NB, RT	2A	1	2 SPOONER ARROW
2A-8	1000+00 SB, LT	1002+00 SB, LT	2A	1	1 USH 63, ARROW
2A-9	121+74 N, RT	122+00 N, RT	2A	1	2 ROSS RD
3-1	935+50 NB, RT	40+25 EF, RT	3	1	2 ATV ROUTE SIGN W/15 MPH SPEED LIMIT
3-2	944+65 SB, LT	44+75 EF, LT	3	1	2 WILD RIVERS STATE TRAIL PARKING, RT ARROW
5-1	923+15 NB, RT	923+15 NB, LT	5	1	1 WILD RIVERS STATE TRAIL PARKING, LT ARROW
5-2	928+89 NB, RT	930+17 NB, LT	5	1	1 MILE MARKER 172
5-3	949+44 NB, RT	945+60 SB, RT	5	1	2 TREGO TOWN CAMPGROUND, 1 MILE
5-4	950+85 NB, RT	950+75 SB, RT	5	1	2 UP ARROW, SUPERIOR; HAYWARD/ASHLAND, RT ARROW
6-1	930+17 NB, LT	928+89 NB, RT	5	1	2 ST CROIX NAT'L SCENIC RIVERWAY NAMEKAGON VISITOR CENTER, RT ARROW
6-2	945+60 SB, RT	949+44 NB, RT	5	1	2 TREGO TOWN CAMPGROUND, 1 MILE
6-3	950+75 SB, RT	950+85 NB, RT	5	1	2 UP ARROW, SUPERIOR; HAYWARD/ASHLAND, RT ARROW
PROJECT TOTALS				16	24

PROJECT NO: 1197-00-70

COUNTY: WASHBURN

MISCELLANEOUS QUANTITIES

SHEET 357 E

Addendum No. 01
ID 1197-00-70
Revised Sheet 372
November 30, 2020

3

FROM	TO	LOCATION	608.0312 CLASS III 12-INCH LF	608.0315 CLASS III 15-INCH LF	608.0318 CLASS III 18-INCH LF	608.0324 CLASS III 24-INCH LF	608.0412 CLASS IV 12-INCH LF	608.0415 CLASS IV 15-INCH LF	608.0418 CLASS IV 18-INCH LF	608.0424 CLASS IV 24-INCH LF	608.3012 CLASS III-A 12-INCH LF	608.3018 CLASS III-A 18-INCH LF	608.3024 CLASS III-A 24-INCH LF	JOINTS*	INLET ELEVATION	DISCHARGE ELEVATION	SLOPE F/100
A2	A1	USH53													1082.00	1082.00	0.0051
B2	B1	USH53								67				6	1080.98	1080.98	0.0051
C2	C1	USH53								87				6	1077.88	1077.88	0.0020
C2.1	C2	USH53						10							1078.83	1078.83	0.0020
C3	C2	USH53								79				6	1078.04	1078.88	0.0020
D2	D1	USH53								61				6	1078.35	1078.10	0.0041
D2.1	D2	USH53					6								1079.38	1079.35	0.0050
D3	D2	USH53						6							1078.88	1078.85	0.0050
D3.1	D3	USH53					12								1079.44	1079.38	0.0050
E2	E1	USH53				93								6	1077.20	1076.51	0.0074
E3	E2	USH53				8									1077.39	1077.31	0.0100
F2	F1	USH53				76								6	1077.04	1075.90	0.0150
F3	F2	USH53				75									1077.90	1077.79	0.0157
G2	G1	USH53				75								6	1074.98	1073.49	0.0199
G3	G2	USH53				6									1075.82	1075.73	0.0150
H2	H1	USH53				80								6	1072.50	1070.58	0.0240
I2	I1	USH53				60								6	1070.32	1069.42	0.0150
I3	I2	USH53				17								6	1070.98	1070.82	0.0094
J1.1	J2	USH63	50											6	1096.93	1096.43	0.0100
J2	J1	USH63											42	1091.40	1091.19	0.0050	
J3	J2	USH63											86	1091.93	1091.50	0.0050	
J4	J3	USH63										135		1093.10	1092.43	0.0050	
J5	J4	USH63									10			1093.70	1093.60	0.0100	
K2	K1	USH63											67	1096.53	1096.20	0.0049	
K2.1	K2	USH63										136		1097.71	1097.03	0.0050	
K2.2	K2.1	USH63									10			1098.31	1098.21	0.0100	
K3	K2	USH63										92		1099.45	1098.53	0.0100	
K3.1	K3	USH63									49			1101.17	1099.95	0.0249	
L2	L1	USH63										24		1098.66	1098.42	0.0100	
L3	L2	USH63									43			1099.59	1099.16	0.0100	
M2	M1	D RAMP												6	1087.90	1087.43	0.0224
M3	M2	D RAMP													1090.06	1088.15	0.0503
NX2	NX1	D RAMP													1077.24	1077.04	0.0025
NX3	NX2	D RAMP													1078.29	1078.24	0.0042
N2	N1	A RAMP												6	1092.30	1088.59	0.0385
N3	N2	A RAMP	38												1093.68	1093.30	0.0100
N4	N2	B RAMP	26												1094.63	1093.30	0.0512
NX2	NX1	B RAMP													1077.69	1076.90	0.0118
NX3	NX2	B RAMP													1077.96	1077.69	0.0117
O1	O2	USH53				92									1073.86	1073.17	0.0075
O3	O2	USH53													1074.06	1073.67	0.0050
Q2	Q1	SERVICE LOOP												6	1097.34	1096.92	0.0100
Q3	Q2	SERVICE LOOP													1097.90	1097.84	0.0100
R2	R1	USH53												6	1081.35	1081.14	0.0025
R3	R2	USH53													1081.56	1081.35	0.0026
S1	S2	USH53												6	1088.05	1087.98	0.0025
S3	S4	USH53												6	1045.04	1044.50	0.0200
T1	T2	USH63				53								12	1049.00	1048.84	0.0030
U2	U1	USH63												6	1090.69	1090.36	0.0100
U3	U2	USH63													1091.26	1091.19	0.0100
V2	V1	USH63												6	1095.50	1095.43	0.0024
V3	V2	USH63													1096.04	1096.00	0.0050
TOTALS			114	51	93	537	45	10	146	886	118	429	195				

3

* NON-BID ITEM; FOR INFORMATION ONLY

PROJECT NO.: 1197-00-70

HWY: USH 53

COUNTY: WASHBURN

MISCELLANEOUS QUANTITIES

SHEET NO.: 372

E

Addendum No. 01
 ID 1197-00-70
 Revised Sheet 374
 November 30, 2020

STORM SEWER STRUCTURES

STRUCTURE	STATION	OFFSET	520.1018		520.1024		522.1018		522.1024		650.4000	
			Apron Endwalls for Culvert Pipe 18-inch****	EACH	Apron Endwalls for Culvert Pipe 24-inch****	EACH	Apron Endwalls for Culvert Pipe Reinforced Concrete 18-inch	EACH	Apron Endwalls for Culvert Pipe Reinforced Concrete 24-inch	EACH	Construction Staking Storm Sewer****	EACH
A1	940+50 NB	61.5' RT	-	-	-	-	-	-	1	1	1082.00	
B1	937+50 NB	63.0' RT	-	-	-	-	-	-	1	1	1080.64	
C1	934+25 SB	75.5' LT	-	-	-	-	-	-	1	1	1077.71	
C3	934+30 NB	69.5' RT	-	-	-	-	-	-	1	1	1078.04	
D1	931+63 SB	54.5' LT	-	-	-	-	-	-	1	1	1078.10	
E1	928+90 SB	82.5' LT	-	-	-	-	-	-	1	1	1076.51	
F1	924+00 SB	70.9' LT	-	-	-	-	-	-	1	1	1075.90	
G1	921+00 SB	70.0' LT	-	-	-	-	-	-	1	1	1073.49	
H1	918+00 SB	75.0' LT	-	-	-	-	-	-	1	1	1070.58	
I1	915+00 SB	55.0' LT	-	-	-	-	-	-	1	1	1069.47	
J1	746+52 US	69.3' LT	-	1	1	-	-	-	-	1	1091.19	
K1	754+92 US	79.5' LT	-	1	1	-	-	-	-	1	1096.18	
L1	748+25 US	45.8' LT	-	1	1	-	-	-	-	1	1098.42	
M1	936+30 D	42.5' LT	-	-	-	-	-	-	-	1	1087.43	
MX1	929+37 D	44.5' LT	-	-	-	-	-	-	1	1	1077.04	
N1	929+99 A	31.2' LT	-	-	-	-	-	-	1	1	1088.59	
NX1	930+00 B	44.0' LT	-	-	-	-	-	-	1	1	1076.90	
NX3	930+00 B	45.5' RT	-	-	-	-	-	-	1	1	1077.06	
Q1	10+77 EF	48.1' LT	-	1	1	-	-	-	-	1	1096.92	
R1	947+80 SB	52.0' LT	-	-	-	-	-	-	1	1	1081.56	
R3	947+88 NB	50.0' RT	-	-	-	-	-	-	1	1	1081.56	
S1	982+56 SB	23.7' RT	-	-	-	-	-	-	1	1	1038.72	
T1	789+69 US	195.1' LT	-	-	-	-	-	-	1	1	1049.00	
T2	789+98 US	232.9' LT	-	-	-	-	-	-	1	1	1048.84	
U1	742+27 US	41.9' LT	-	-	-	-	-	-	1	1	1090.36	
V1	759+57 US	37.6' LT	-	-	-	-	-	-	1	1	1095.43	
TOTALS			2	2	2	3	3	19	26			
PROJECT TOTALS			22	14	3	3	31	78				

REMARKS

***** ADDITIONAL QUANTITY TABLES FOUND ELSEWHERE

Addendum No. 01
 ID 1197-00-70
 Revised Sheet 409
 November 30, 2020

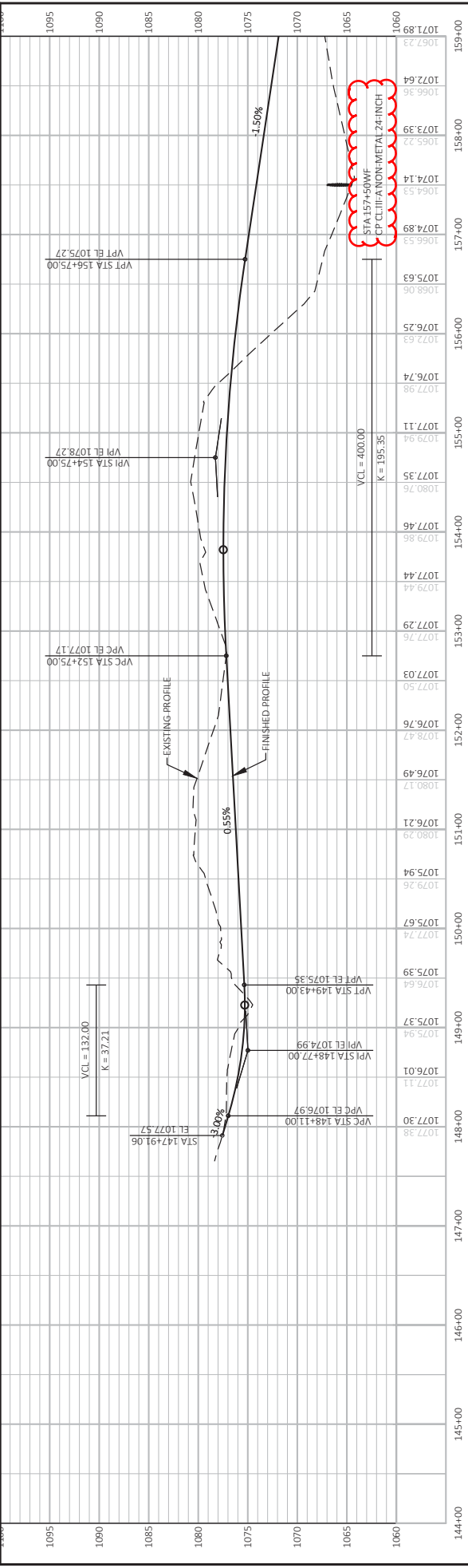
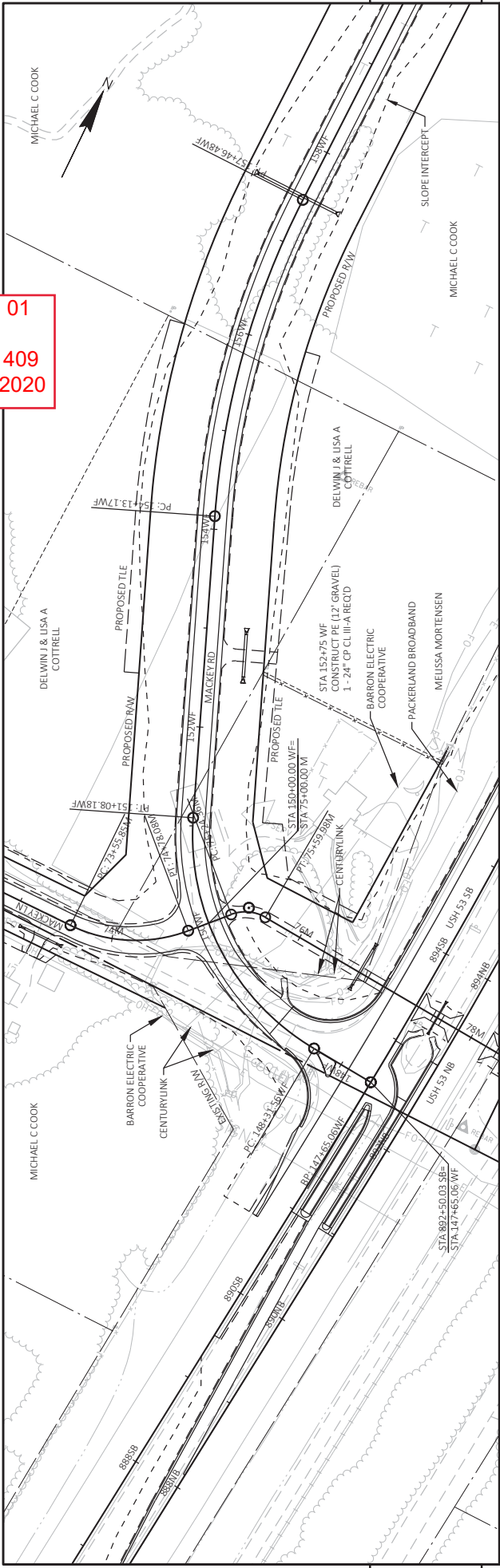

PROJECT NO:	1197-00-70	HWY:	USH 53	COUNTY:	WASHBURN	PLAN AND PROFILE:	MACKEY ROAD	SHEET:	409	E
FILE NAME:	\\LAWRENCE\ACTIVE\1197-00-70\INTERCHANGE\DESIGN\CD\SHEETS\PLAN\002_PP.DWG									
LAYOUT NAME:	1WF									
DATE:	11/30/2020 4:24 PM									
DESIGNED BY:	RESHEK, CARRE									
CHECKED BY:										
SCALE:	1:100									
PROJECT:	WISDOT/CADDS SHEET 44									

Addendum No. 01
 ID 1197-00-70
 Revised Sheet 411
 November 30, 2020

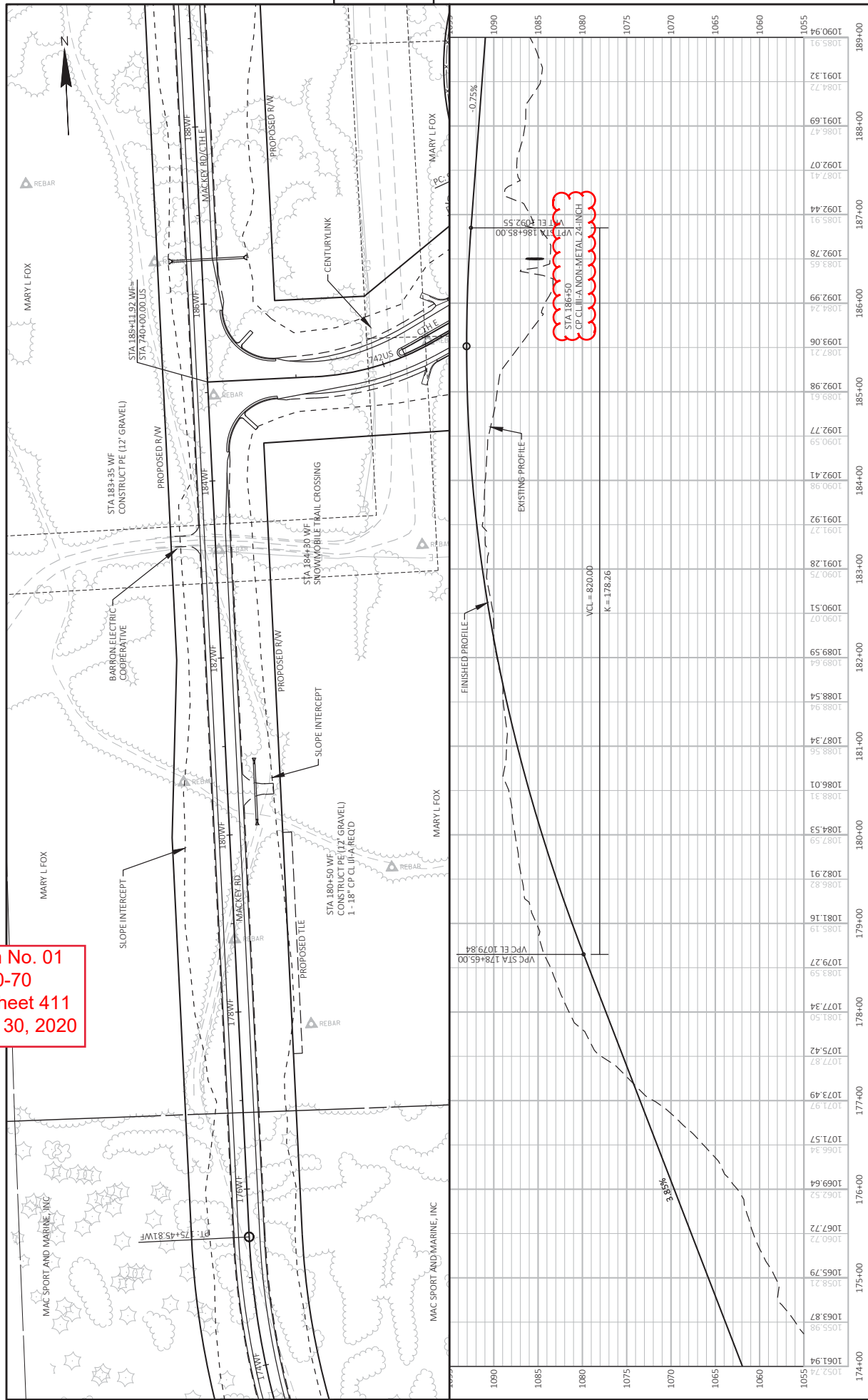

STATION	FINISHED PROFILE	EXISTING PROFILE	PLAN AND PROFILE: MACKEY ROAD	COUNTY: WASHBURN	HWY: USH 53	PROJECT NO: 1197-00-70	SHEET 411	E
1052.72	1061.94	1063.87	1061.94					
1055.98	1065.79	1068.72	1065.79					
1060.72	1067.72	1071.92	1067.72					
1062.52	1069.64	1073.49	1069.64					
1066.34	1071.57	1075.42	1071.57					
1071.87	1073.49	1077.34	1073.49					
1077.34	1077.34	1079.27	1077.34					
1083.59	1083.59	1085.19	1083.59					
1088.31	1088.31	1089.59	1088.31					
1086.01	1086.01	1088.54	1086.01					
1088.56	1088.56	1089.59	1088.56					
1087.34	1087.34	1090.07	1087.34					
1088.94	1088.94	1090.51	1088.94					
1089.59	1089.59	1090.75	1089.59					
1091.28	1091.28	1091.27	1091.28					
1091.92	1091.92	1092.41	1091.92					
1090.59	1090.59	1092.77	1090.59					
1092.77	1092.77	1093.06	1092.77					
1093.06	1093.06	1093.91	1093.06					
1094.24	1094.24	1092.78	1094.24					
1092.99	1092.99	1092.44	1092.99					
1093.65	1093.65	1092.41	1093.65					
1092.78	1092.78	1092.07	1092.78					
1085.91	1085.91	1091.69	1085.91					
1089.44	1089.44	1091.27	1089.44					
1087.21	1087.21	1090.98	1087.21					
1084.24	1084.24	1090.59	1084.24					
1083.65	1083.65	1090.07	1083.65					
1092.78	1092.78	1089.59	1092.78					
1085.91	1085.91	1089.59	1085.91					
1089.44	1089.44	1088.54	1089.44					
1087.21	1087.21	1088.54	1087.21					
1084.24	1084.24	1087.34	1084.24					
1083.65	1083.65	1086.01	1083.65					
1092.78	1092.78	1085.56	1092.78					
1085.91	1085.91	1084.53	1085.91					
1089.44	1089.44	1084.53	1089.44					
1087.21	1087.21	1083.31	1087.21					
1084.24	1084.24	1082.91	1084.24					
1083.65	1083.65	1082.91	1083.65					
1092.78	1092.78	1081.16	1092.78					
1085.91	1085.91	1081.16	1085.91					
1089.44	1089.44	1079.27	1089.44					
1087.21	1087.21	1079.27	1087.21					
1084.24	1084.24	1077.34	1084.24					
1083.65	1083.65	1077.34	1083.65					
1092.78	1092.78	1075.42	1092.78					
1085.91	1085.91	1075.42	1085.91					
1089.44	1089.44	1073.49	1089.44					
1087.21	1087.21	1073.49	1087.21					
1084.24	1084.24	1071.92	1084.24					
1083.65	1083.65	1071.92	1083.65					
1092.78	1092.78	1070.00	1092.78					
1085.91	1085.91	1070.00	1085.91					
1089.44	1089.44	1068.72	1089.44					
1087.21	1087.21	1068.72	1087.21					
1084.24	1084.24	1066.34	1084.24					
1083.65	1083.65	1066.34	1083.65					
1092.78	1092.78	1064.52	1092.78					
1085.91	1085.91	1064.52	1085.91					
1089.44	1089.44	1062.52	1089.44					
1087.21	1087.21	1062.52	1087.21					
1084.24	1084.24	1060.72	1084.24					
1083.65	1083.65	1060.72	1083.65					
1092.78	1092.78	1058.21	1092.78					
1085.91	1085.91	1058.21	1085.91					
1089.44	1089.44	1055.98	1089.44					
1087.21	1087.21	1055.98	1087.21					
1084.24	1084.24	1052.72	1084.24					
1083.65	1083.65	1052.72	1083.65					

FILE NAME: \\LAVRE3_ACTIVE\410706-TREGO INTERCHANGE\DESIGN\CD\SHEETS\PLAN\050_02_PP.DWG
 LAYOUT NAME: 3WF
 PLOT DATE: 11/13/2020 4:31 PM
 PLOT BY: RESHEKE, CARBE
 PLOT NAME: MACKEY ROAD
 PLOT SCALE: 1:100
 PROJECT NO: 1197-00-70
 COUNTY: WASHBURN
 HWY: USH 53
 SHEET 411
 E

Addendum No. 01
 ID 1197-00-70
 Revised Sheet 412
 November 30, 2020

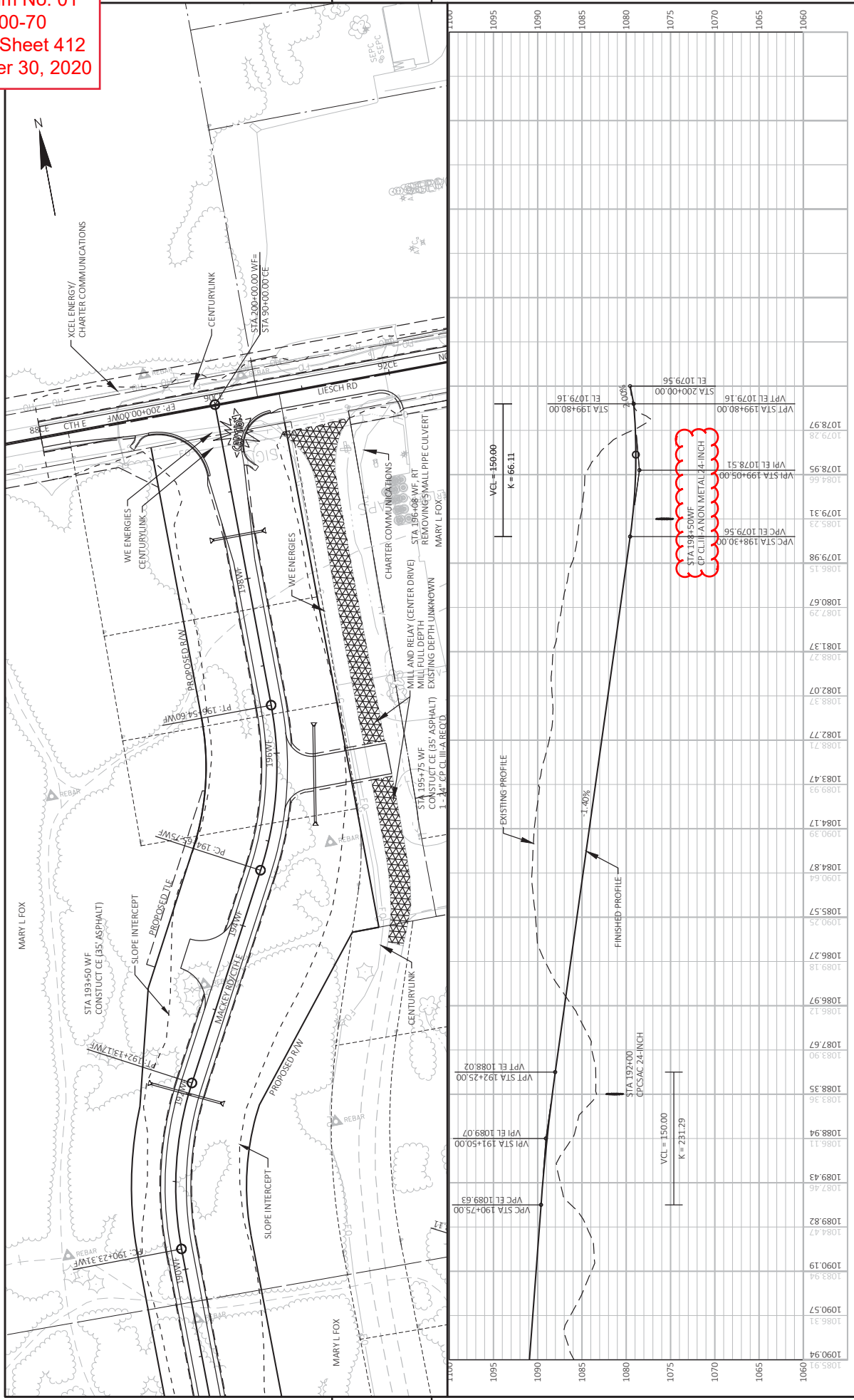

Station	Profile	Elevation
189+00	Existing	1060.00
189+00	Finished	1060.00
190+00	Existing	1060.00
190+00	Finished	1060.00
191+00	Existing	1060.00
191+00	Finished	1060.00
192+00	Existing	1060.00
192+00	Finished	1060.00
193+00	Existing	1060.00
193+00	Finished	1060.00
194+00	Existing	1060.00
194+00	Finished	1060.00
195+00	Existing	1060.00
195+00	Finished	1060.00
196+00	Existing	1060.00
196+00	Finished	1060.00
197+00	Existing	1060.00
197+00	Finished	1060.00
198+00	Existing	1060.00
198+00	Finished	1060.00
199+00	Existing	1060.00
199+00	Finished	1060.00
200+00	Existing	1060.00
200+00	Finished	1060.00
201+00	Existing	1060.00
201+00	Finished	1060.00
202+00	Existing	1060.00
202+00	Finished	1060.00
203+00	Existing	1060.00
203+00	Finished	1060.00
204+00	Existing	1060.00
204+00	Finished	1060.00

PROJECT NO: 1197-00-70
 COUNTY: WASHBURN
 PLAN AND PROFILE: MACKEY ROAD
 HWY: USH 53
 SHEET: 412
 FILE NAME: \\LAWRENCE\ACTIVE\1197-00-70\INTERCHANGE\DESIGN\3D\SHEETS\PLAN\0501_PP.DWG
 LAYOUT NAME: 4WF
 PLOT DATE: 11/30/2020 4:40 PM
 PLOT BY: RESHEK, CARRE
 PLOT SCALE: 1:100
 WSS07/CADD/SHEET 44

STATE PROJECT NUMBER
1197-00-70

GENERAL NOTES

DRAWINGS SHALL NOT BE SCALED.
 BAR STEEL REINFORCEMENT SHALL BE EMBEDDED 2" CLEAR UNLESS OTHERWISE SHOWN OR NOTED.
 THE FIRST OR FIRST TWO DIGITS OF THE BAR MARK SIGNIFIES THE BAR SIZE.
 BEVEL EXPOSED EDGES OF CONCRETE 3/4" UNLESS OTHERWISE NOTED.
 THE UPPER LIMITS OF EXCAVATION FOR STRUCTURES BRIDGES B-65-56" SHALL BE THE EXISTING GROUNDLINE.
 AT THE BACK FACE OF ABUTMENT ALL VOLUME WHICH CANNOT BE PLACED BEFORE ABUTMENT CONSTRUCTION AND IS NOT OCCUPIED BY THE NEW STRUCTURE SHALL BE FILL. THE QUANTITY FOR FILL SHALL BE SHOWN ON THE STRUCTURAL APPROACH SLAB SHEETS. DENSE 1 1/4-INCH AS DETAILED ON THE STRUCTURAL APPROACH SLAB SHEETS.
 EXCAVATION BELOW THE ABUTMENT AND ABUTMENT BEARING MATERIALS REQUIRES ENGINEER APPROVAL. GEOTEXTILE SHALL BE SET AT THE BOTTOM OF EXCAVATION AND EXTEND 2'-0" ABOVE BOTTOM OF ABUTMENT.
 THE QUANTITY FOR BACKFILL STRUCTURE IS CALCULATED BASED ON THE DETAIL SHOWN IN THE PLANS.
 ELASTOMERS BEARING PADS NEED NOT BE INDIVIDUALLY MOLDED PROVIDED THE CUT EDGES ARE SMOOTH AND TRUE.
 PROTECTIVE SURFACE TREATMENT TO BE APPLIED TO THE ENTIRE EXPOSED TOP OF DECK AND BRIDGE SEAT SURFACES AND TO THE VERTICAL AND HORIZONTAL SURFACES OF THE PAVING NOTCHES AT ABUTMENT DIAPHRAGMS.
 PIGMENTED SURFACE SEALER TO BE APPLIED TO THE FRONT FACE AND THE TOP OF THE PARAPETS, INCLUDING PARAPETS ON APPROACH SLABS.
 THE CURVE OF THE FILL IN FRONT OF THE ABUTMENTS SHALL BE COVERED WITH SLOPE PAVING MATERIAL TO THE FRONT SHOWN ON SHEETS 1 & 2, "SLOPE PAVING CRUSHED AGGREGATE" SHEET, AND THE ABUTMENT DETAILS.
 APPLY BRIDGE SEAT PROTECTION AS PER SECTION 502.312 OF THE STANDARD SPECIFICATIONS TO THE TOP SURFACES OF ALL ABUTMENTS BELOW EXPANSION DEVICES.
 THE HAUNCH CONCRETE QUANTITY IS BASED ON THE AVERAGE HAUNCH SHOWN ON THE "54W" PRESTRESSED ORDER DETAILS 2" SHEET.

[Signature] 11/19/20

IMB	INCREASED FENCE QUANTITY	11/20
NO. DATE	REVISION	BY
STATE OF WISCONSIN DEPARTMENT OF TRANSPORTATION STRUCTURES DESIGN SECTION		
STRUCTURE B-65-56		
BY	DATE	BY
MB	11/19/20	SEW

QUANTITIES & NOTES
SHEET 3
707

Addendum No. 01
 ID 1197-00-70
 Revised Sheet 707
 November 30, 2020

TOTAL ESTIMATED QUANTITIES

BID ITEM NUMBER	BID ITEMS	UNIT	SUPER.	WEST APPROACH	WEST ABUT.	PIER 1	PIER 2	EAST ABUT.	EAST APPROACH	TOTALS
206.0000	EXCAVATION FOR STRUCTURES BRIDGES B-65-56	LS	---	---	---	---	---	---	---	1
210.0500	BACKFILL STRUCTURE TYPE A	TON	---	390	---	---	390	---	---	780
305.0120	BASE AGGREGATE DENSE 1 1/4-INCH	TON	---	161	---	---	131	225	74	322
502.0000	CONCRETE MASONRY BRIDGES	CY	703	74	124	130	---	---	---	1,561
502.3101	EXPANSION DEVICE B-65-56	LF	103	---	---	---	---	---	---	103
502.3200	PROTECTIVE SURFACE TREATMENT	SY	1,959	113	---	---	---	---	113	2,185
502.3210	PIGMENTED SURFACE SEALER	SY	309	18	---	---	---	---	18	345
503.0155	PRESTRESSED ORDER TYPE J 54W-INCH	LF	2,713	---	---	---	---	---	---	2,713
505.0400	BAR STEEL REINFORCEMENT HS STRUCTURES	LB	---	6,250	9,940	9,940	6,260	---	---	32,390
505.0600	BAR STEEL REINFORCEMENT HS COATED STRUCTURES	LB	156,900	12,450	13,560	13,190	3,290	900	12,550	215,280
505.0800.S	BAR STEEL REINFORCEMENT HS STAINLESS STRUCTURES	LB	---	900	---	---	---	---	---	1,800
506.2605	BEARING PADS ELASTOMERIC NON-LAMINATED	EACH	---	---	16	16	---	---	---	32
506.4000	BEARING PADS ELASTOMERIC LAMINATED	EACH	42	---	---	---	---	8	---	42
516.0500	RUBBERIZED MEMBRANE WATERPROOFING	SY	---	15	---	---	---	15	---	30
550.0500	PILE POINTS	EACH	---	23	---	---	---	23	---	42
550.1010	PILE STEEL HP 10-INCH X 42 LB	LF	---	1,725	2,090	1,900	1,380	---	---	7,095
604.0500	SLOPE PAVING CRUSHED AGGREGATE	SY	---	336	---	---	---	332	---	668
612.0406	PIPE UNDERDRAIN WRAPPED 6-INCH	LF	---	100	---	---	---	100	---	200
614.0150	ANCHOR ASSEMBLIES FOR STEEL PLATE BEAM GUARD	EACH	4	---	---	---	---	---	---	4
645.0111	GEOTEXTILE TYPE DF SCHEDULE A	SY	---	54	---	---	---	54	---	108
652.0125	CONDUIT RIGID METALLIC 2-INCH	LF	1,488	---	---	---	---	---	---	1,488
652.0225	CONDUIT RIGID NONMETALLIC SCHEDULE 40 2-INCH	LF	48	---	---	---	---	---	---	48
653.0222	JUNCTION BOXES 18X12X6-INCH	EACH	4	---	---	---	---	---	---	4
657.6005	ANCHOR ASSEMBLIES LIGHT POLES ON STRUCTURES	EACH	4	---	---	---	---	---	---	4
SPV.0090	FENCE CHAIN LINK POLYMER-COATED 6-FT.	LF	2	40	40	---	---	---	---	86
	NON-BID ITEMS	LS	---	---	---	---	---	---	---	1
	BRIDGE SEAT PROTECTION	SIZE	---	---	---	---	---	---	---	1/2" x 3/4" x 1/2"
	FILLER		---	---	---	---	---	---	---	---

SOIL PARAMETERS

SOIL DESCRIPTIONS	FRICTION ANGLE (DEGREES)	COHESION (PSF)	UNIT WEIGHT (PCF)
BORING B-2, STA. 792+25 (WALL STA. 0+24.29, AT 0)			
SAND, BROWN, FINE TO MEDIUM, LITTLE GRAVEL (ELEVATION 1060.2 FT. - 1056.2 FT.)	29	0	120
SAND, BROWN, FINE TO MEDIUM, LOOSE (ELEVATION 1056.2 FT. - 1048.2 FT.)	29	0	120
SAND, REDDISH BROWN, TRACE GRAVEL (ELEVATION 1048.2 FT. - 1038.2 FT.)	31	0	120
SAND, BROWN, COARSE, SOME GRAVEL (ELEVATION 1038.2 FT. - 1028.7 FT.)	31	0	120
BORING B-3, STA. 792+75 (WALL STA. 0+71.53, 5' RT.)			
SAND, BROWN, FINE TO MEDIUM, TRACE GRAVEL (ELEVATION 1068.9 FT. - 1057.9 FT.)	29	0	120
SAND, BROWN, FINE TO MEDIUM, FIRM TO LOOSE (ELEVATION 1057.9 FT. - 1041.9 FT.)	29	0	120
SAND, REDDISH BROWN, FINE TO MEDIUM, LITTLE GRAVEL, FIRM (ELEVATION 1041.9 FT. - 1029.4 FT.)	31	0	120
SAND, BROWN, FINE TO MEDIUM, LITTLE GRAVEL (ELEVATION 1029.4 FT. - 1027.4 FT.)	30	0	120
BORING B-4, STA. 793+25 (WALL STA. 1+8.78, 15' L.T.)			
ASPHALT OVER SAND, BROWN, FINE TO MEDIUM, LITTLE GRAVEL (ELEVATION 1068.9 FT. - 1057.9 FT.)	30	0	120
SAND, BROWN, FINE TO MEDIUM, LITTLE GRAVEL, FIRM (ELEVATION 1057.9 FT. - 1049.0 FT.)	30	0	120
SAND, BROWN, FINE TO MEDIUM, TRACE GRAVEL, FIRM (ELEVATION 1049.0 FT. - 1044.5 FT.)	30	0	120
SAND, REDDISH BROWN, FINE TO MEDIUM, LITTLE GRAVEL, LOOSE TO FIRM (ELEVATION 1044.5 FT. - 1032.0 FT.)	29	0	120
SAND, COARSE, BROWN, SOME GRAVEL, FIRM (ELEVATION 1032.0 FT. - 1024.5 FT.)	31	0	120
SAND, BROWN, FINE TO MEDIUM, FIRM (ELEVATION 1024.5 FT. - 1022.5 FT.)	30	0	120

Addendum No. 01
ID 1197-00-70
Revised Sheet 782
November 30, 2020

STATE PROJECT NUMBER
1197-00-70

WALL GEOMETRY

WALL STATION	USH STATION	OFFSET TO F.F. OF WALL FROM 'E'	TOP OF WALL ELEVATION	FINISHED GRADE ELEVATION
0+00	791+99.29	48'-0"	1049.00	1049.36
0+24.29	792+25	48'-0"	1062.00	1049.44
0+25	792+25.84	48'-0"	1061.97	1049.44
0+50	792+52.31	48'-0"	1061.00	1049.52
0+75	792+78.76	48'-0"	1060.02	1049.60
1+00	793+05.31	48'-0"	1059.04	1049.68
1+25	793+31.68	48'-0"	1058.07	1049.76
1+50	793+58.09	48'-0"	1057.09	1050.06
1+70	793+79.22	48'-0"	1056.32	1050.34
1+75	793+84.22	48'-0"	1056.12	1050.47
1+90.78	794+00	48'-0"	1055.50	1050.58
2+00	794+09.22	48'-0"	1051.80	1050.61
2+02	794+11.22	48'-0"	1051.00	1050.61

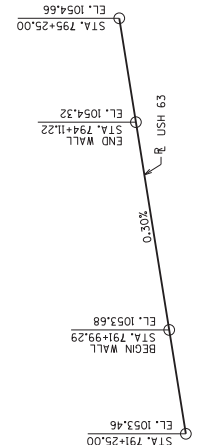

PROFILE GRADE LINE - USH 63

[Signature]
11/25/2020

CONCRETE QUANTITY IS BASED ON P227 SHEET PILE SECTION.

TOTAL ESTIMATED QUANTITIES

BID ITEM NUMBER	BID ITEMS	UNIT	TOTALS
206.3000	EXCAVATION FOR STRUCTURES RETAINING WALLS R-65-3	LS	1
504.0500	CONCRETE MASONRY RETAINING WALLS	CY	124
505.0600	BAR STEEL REINFORCEMENT HS COATED STRUCTURES	LB	3,550
506.3008	WELDED STUD SHEAR CONNECTORS 5/8X6-INCH	EA	2,282
512.0500	PILING STEEL SHEET PERMANENT DELIVERED	SF	4,270
512.0600	PILING STEEL SHEET PERMANENT DRIVEN	SF	4,270
513.2001	RAILING PIPE	LF	207
516.0500	RUBBERIZED MEMBRANE WATERPROOFING	SF	21
517.0105.5	CONCRETE STAINING MULTI-COLOR R-65-3	SF	1,666
517.0505.5	ARCHITECTURAL SURFACE TREATMENT R-65-3	SF	1,666
612.0406	PIPE UNDERDRAIN WRAPPED 6-INCH	LF	220

QUANTITIES, WALL DATA, & PROFILE
SHEET 2
782

CONCRETE QUANTITY CHANGE
MWB
BY
STATE OF WISCONSIN
DEPARTMENT OF TRANSPORTATION
STRUCTURES DESIGN SECTION
STRUCTURE R-65-3
BY
MWB
MWB/C.T.D.
A.A.

Addendum No. 01
 ID 1197-00-70
 Revised Sheet 968
 November 30, 2020

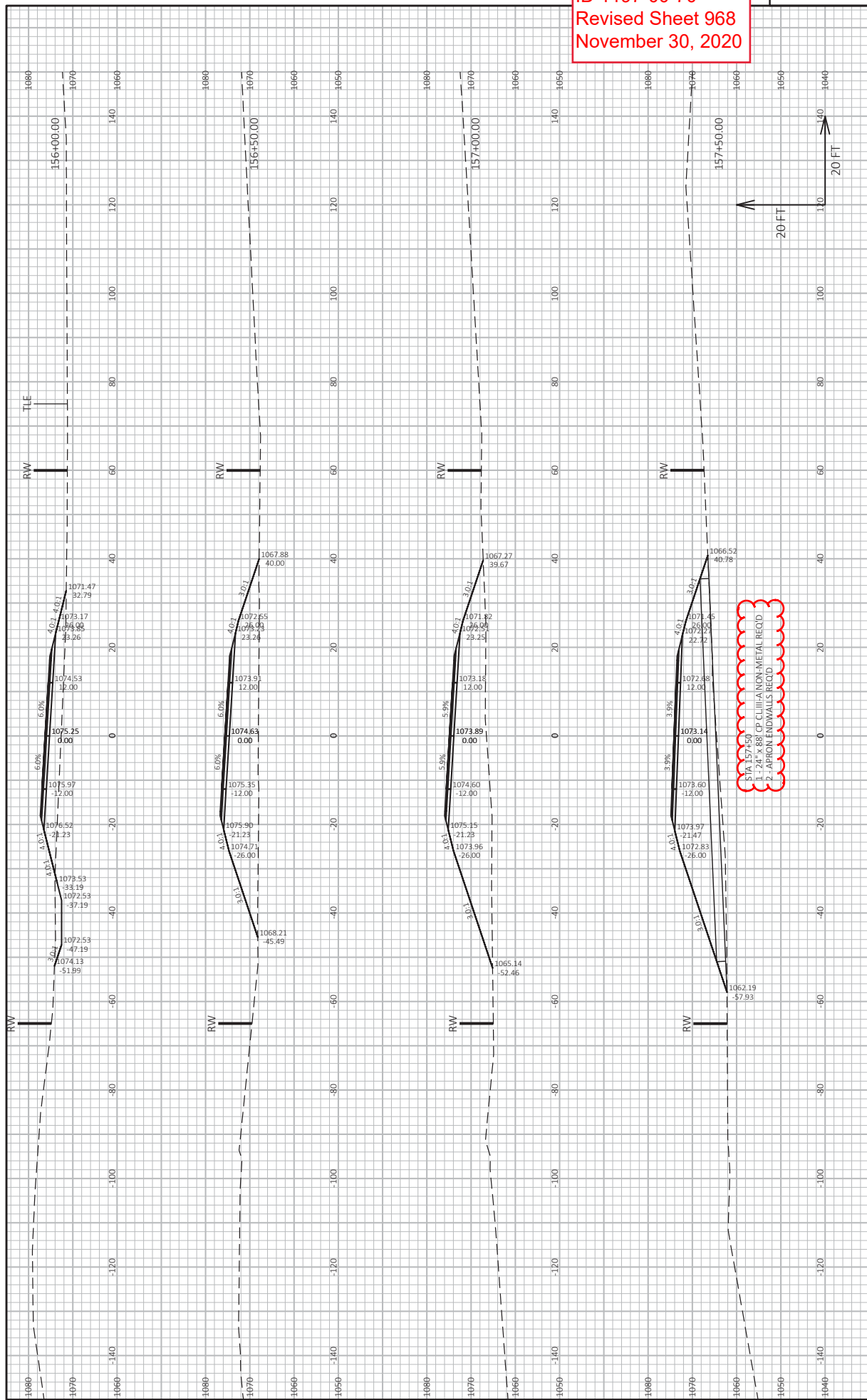

Addendum No. 01
 ID 1197-00-70
 Revised Sheet 989
 November 30, 2020

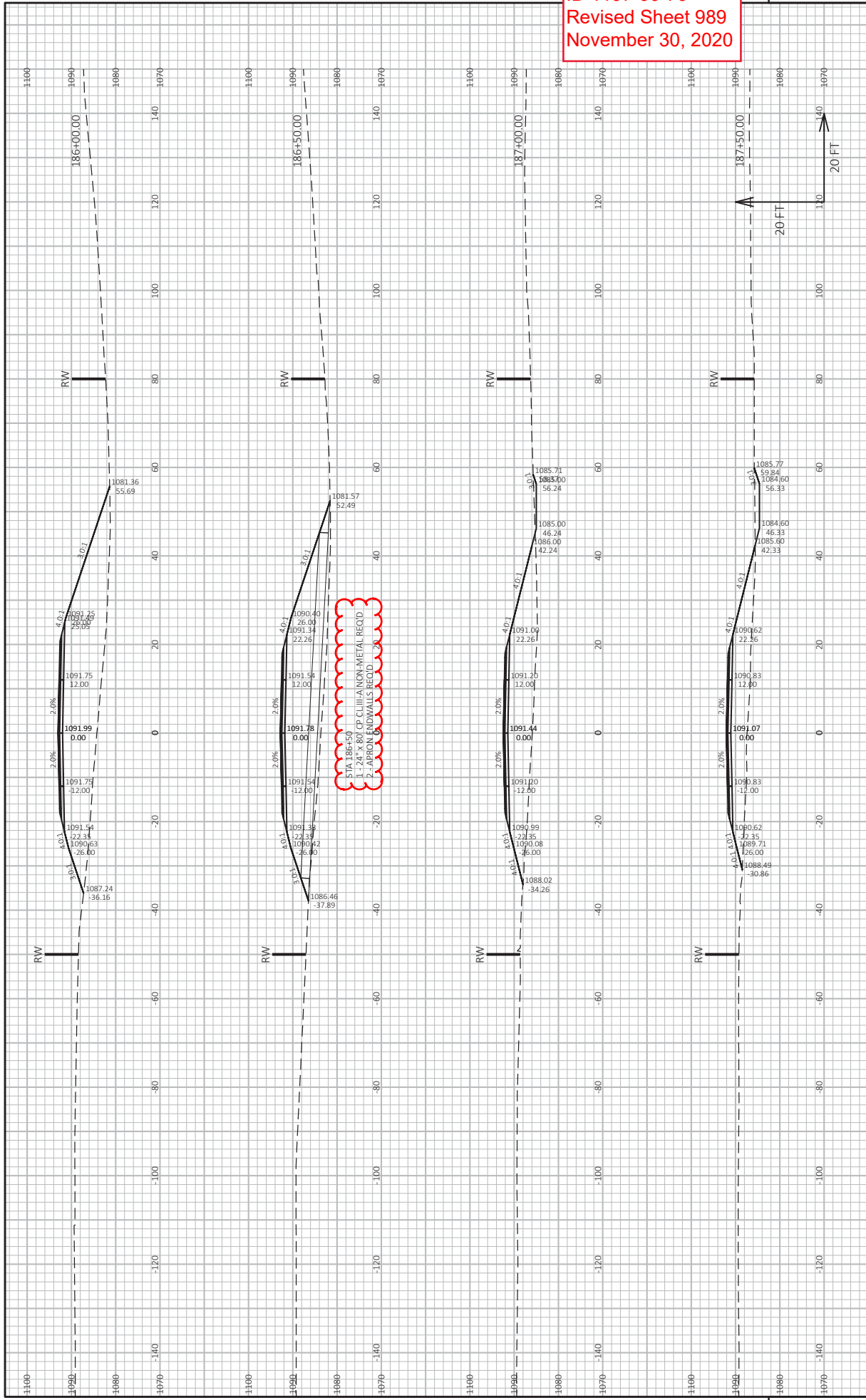

Addendum No. 01
 ID 1197-00-70
 Revised Sheet 995
 November 30, 2020

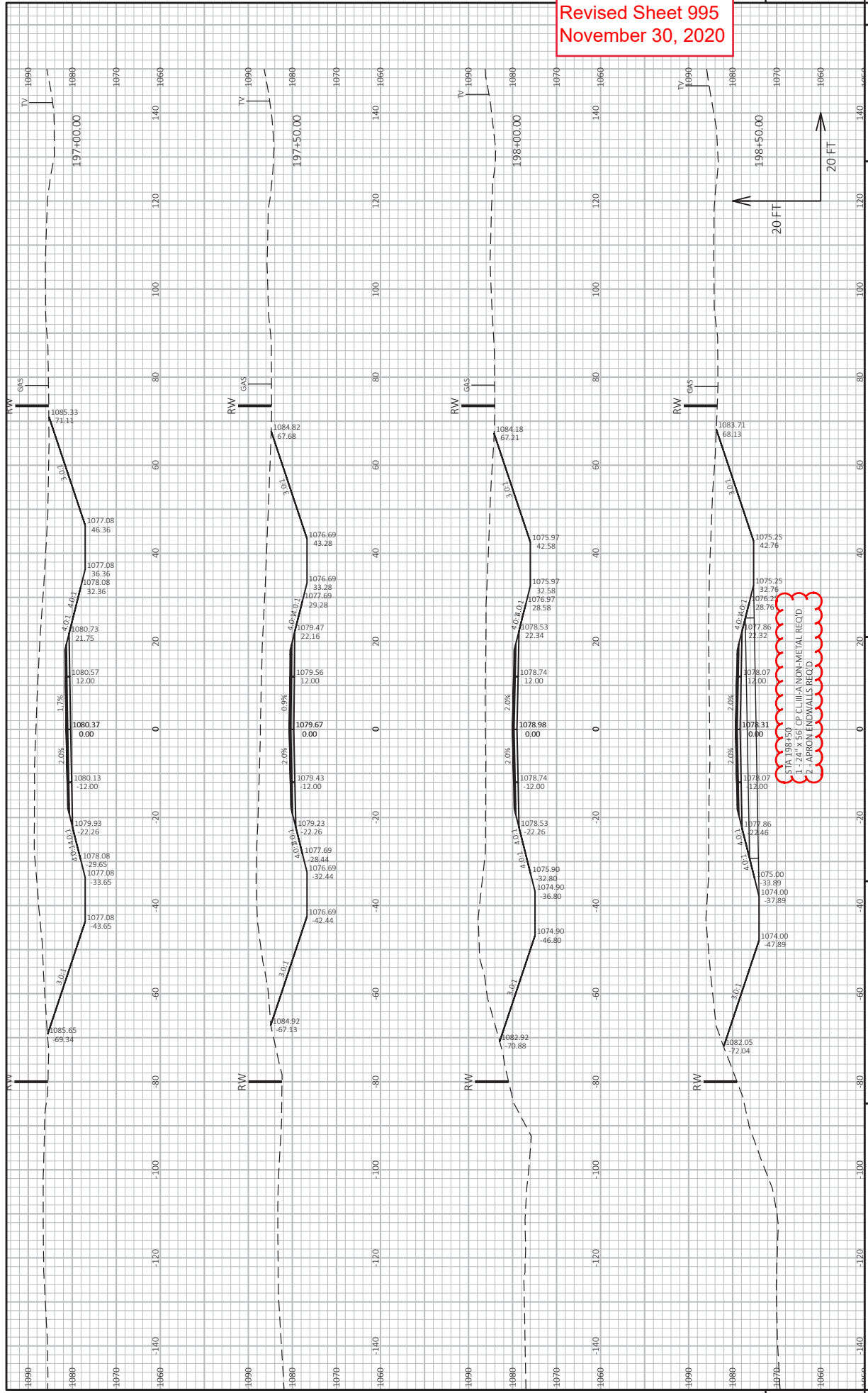

PROJECT NO: 1197-00-70
 COUNTY: WASHBURN
 CROSS SECTIONS: CTH E/MACKAY ROAD
 SHEET 995
 HWY: USH 53
 FILE NAME: I:\EVAL0706\FREGO INTERCHANGE\DESIGN\CADD\DESIGN\CORRIDOR\3\PR.DWG
 LAYOUT NAME: -090193J
 PLOT DATE: 11/13/2020 5:19 PM
 PLOT BY: RESHEXE, CARBE
 PLOT NAME: RESHEXE, CARBE
 PLOT SCALE: 1 IN=20 FT HORZ. / 1 IN=20 FT VERT.
 WISDOT/CADD SHEET 49



Proposal Schedule of Items

Page 1 of 25

Proposal ID: 20201208023 Project(s): 1197-00-70

Federal ID(s): WISC 2021042

SECTION: 0001

Roadway Construction

Alt Set ID:

Alt Mbr ID:

Proposal Line Number	Item ID Description	Approximate Quantity and Units	Unit Price	Bid Amount
0002	201.0105 Clearing	231.000 STA	_____.	_____.
0004	201.0115 Clearing	2.570 ACRE	_____.	_____.
0006	201.0205 Grubbing	231.000 STA	_____.	_____.
0008	201.0215 Grubbing	2.570 ACRE	_____.	_____.
0010	203.0100 Removing Small Pipe Culverts	23.000 EACH	_____.	_____.
0012	203.0500.S Removing Old Structure Over Waterway (station) 01. 913+59 SB	LS	LUMP SUM	_____.
0014	203.0600.S Removing Old Structure Over Waterway With Minimal Debris (station) 02. 169+08 WF	LS	LUMP SUM	_____.
0016	203.0700.S Removing Old Structure Over Waterway With Debris Capture System (station) 01. 134+25 S	LS	LUMP SUM	_____.
0018	204.0100 Removing Concrete Pavement	30,851.000 SY	_____.	_____.
0020	204.0110 Removing Asphaltic Surface	1,319.000 SY	_____.	_____.
0022	204.0115 Removing Asphaltic Surface Butt Joints	118.000 SY	_____.	_____.
0024	204.0120 Removing Asphaltic Surface Milling	5,885.000 SY	_____.	_____.
0026	204.0130 Removing Curb	74.000 LF	_____.	_____.
0028	204.0150 Removing Curb & Gutter	2,650.000 LF	_____.	_____.
0030	204.0155 Removing Concrete Sidewalk	4.000 SY	_____.	_____.



Proposal Schedule of Items

Proposal ID: 20201208023 Project(s): 1197-00-70

Federal ID(s): WISC 2021042

SECTION: 0001 Roadway Construction

Alt Set ID: Alt Mbr ID:

Proposal Line Number	Item ID Description	Approximate Quantity and Units	Unit Price	Bid Amount
0032	204.0165 Removing Guardrail	2,100.000 LF	_____.	_____.
0034	204.0170 Removing Fence	10,119.000 LF	_____.	_____.
0036	204.0180 Removing Delineators and Markers	63.000 EACH	_____.	_____.
0038	204.0195 Removing Concrete Bases	5.000 EACH	_____.	_____.
0040	204.0220 Removing Inlets	8.000 EACH	_____.	_____.
0042	204.0240 Site Clearance (parcel) 01. Parcel 11	LS	LUMP SUM	_____.
0044	204.0240 Site Clearance (parcel) 02. Parcel 12	LS	LUMP SUM	_____.
0046	204.0240 Site Clearance (parcel) 03. Parcel 21	LS	LUMP SUM	_____.
0048	204.0245 Removing Storm Sewer (size) 01. 15-INCH	112.000 LF	_____.	_____.
0050	204.0245 Removing Storm Sewer (size) 02. 18-INCH	35.000 LF	_____.	_____.
0052	204.0245 Removing Storm Sewer (size) 03. 24-INCH	180.000 LF	_____.	_____.
0054	204.0245 Removing Storm Sewer (size) 04. 30-INCH	190.000 LF	_____.	_____.
0056	204.0265 Abandoning Wells	1.000 EACH	_____.	_____.
0058	204.9060.S Removing (item description) 01. FLASHING BEACON ASSEMBLY	1.000 EACH	_____.	_____.
0060	204.9060.S Removing (item description) 02. POSTS	52.000 EACH	_____.	_____.



Proposal Schedule of Items

Proposal ID: 20201208023 Project(s): 1197-00-70

Federal ID(s): WISC 2021042

SECTION: 0001

Roadway Construction

Alt Set ID:

Alt Mbr ID:

Proposal Line Number	Item ID Description	Approximate Quantity and Units	Unit Price	Bid Amount
0062	204.9105.S Removing (item description) 01. WOODEN STAIRS, PLATFORM, AND RAILINGS	LS	LUMP SUM	_____.
0064	205.0100 Excavation Common	469,581.000 CY	_____.	_____.
0066	205.0400 Excavation Marsh	597.000 CY	_____.	_____.
0068	205.0501.S Excavation, Hauling, and Disposal of Petroleum Contaminated Soil	50.000 TON	_____.	_____.
0070	206.1000 Excavation for Structures Bridges (structure) 01. B-65-55	LS	LUMP SUM	_____.
0072	206.1000 Excavation for Structures Bridges (structure) 02. B-65-56	LS	LUMP SUM	_____.
0074	206.1000 Excavation for Structures Bridges (structure) 03. B-65-57	LS	LUMP SUM	_____.
0076	206.1000 Excavation for Structures Bridges (structure) 04. B-65-58	LS	LUMP SUM	_____.
0078	206.1000 Excavation for Structures Bridges (structure) 05. B-65-59	LS	LUMP SUM	_____.
0080	206.3000 Excavation for Structures Retaining Walls (structure) 06. R-65-03	LS	LUMP SUM	_____.
0082	206.3000 Excavation for Structures Retaining Walls (structure) 07. R-65-04	LS	LUMP SUM	_____.
0084	209.1100 Backfill Granular Grade 1	1,045.000 CY	_____.	_____.
0086	210.1500 Backfill Structure Type A	2,809.000 TON	_____.	_____.
0088	211.0100 Prepare Foundation for Asphaltic Paving (project) 01. 1197-00-70	LS	LUMP SUM	_____.



Proposal Schedule of Items

Proposal ID: 20201208023 Project(s): 1197-00-70

Federal ID(s): WISC 2021042

SECTION: 0001

Roadway Construction

Alt Set ID:

Alt Mbr ID:

Proposal Line Number	Item ID Description	Approximate Quantity and Units	Unit Price	Bid Amount
0090	213.0100 Finishing Roadway (project) 01. 1197-00-70	1.000 EACH	_____.	_____.
0092	214.0100 Obliterating Old Road	31.000 STA	_____.	_____.
0094	305.0110 Base Aggregate Dense 3/4-Inch	10,219.000 TON	_____.	_____.
0096	305.0120 Base Aggregate Dense 1 1/4-Inch	92,156.000 TON	_____.	_____.
0098	305.0500 Shaping Shoulders	8.000 STA	_____.	_____.
0100	310.0110 Base Aggregate Open-Graded	400.000 TON	_____.	_____.
0102	330.0100 Mill and Relay	1,554.000 SY	_____.	_____.
0104	405.0100 Coloring Concrete WisDOT Red	440.000 CY	_____.	_____.
0106	415.0080 Concrete Pavement 8-Inch	35,642.000 SY	_____.	_____.
0108	415.0410 Concrete Pavement Approach Slab	337.000 SY	_____.	_____.
0110	415.5110.S Concrete Pavement Joint Layout	1.000 LS	_____.	_____.
0112	416.0512 Concrete Truck Apron 12-Inch	1,314.000 SY	_____.	_____.
0114	416.0610 Drilled Tie Bars	1,464.000 EACH	_____.	_____.
0116	416.0620 Drilled Dowel Bars	64.000 EACH	_____.	_____.
0118	416.1010 Concrete Surface Drains	6.000 CY	_____.	_____.
0120	416.1110 Concrete Shoulder Rumble Strips	8,614.000 LF	_____.	_____.



Proposal Schedule of Items

Proposal ID: 20201208023 Project(s): 1197-00-70

Federal ID(s): WISC 2021042

SECTION: 0001

Roadway Construction

Alt Set ID:

Alt Mbr ID:

Proposal Line Number	Item ID Description	Approximate Quantity and Units	Unit Price	Bid Amount
0122	450.4000 HMA Cold Weather Paving	3,000.000 TON	_____	_____
0124	455.0605 Tack Coat	8,882.000 GAL	_____	_____
0126	460.2000 Incentive Density HMA Pavement	20,030.000 DOL	1.00000	20,030.00
0128	460.6444 HMA Pavement 4 MT 58-34 H	4,620.000 TON	_____	_____
0130	460.7423 HMA Pavement 3 HT 58-28 H	8,346.000 TON	_____	_____
0132	460.7424 HMA Pavement 4 HT 58-28 H	11,953.000 TON	_____	_____
0134	460.7445 HMA Pavement 5 HT 58-34 H	6,370.000 TON	_____	_____
0136	465.0105 Asphaltic Surface	70.000 TON	_____	_____
0138	465.0120 Asphaltic Surface Driveways and Field Entrances	367.000 TON	_____	_____
0140	465.0125 Asphaltic Surface Temporary	3,384.000 TON	_____	_____
0142	465.0315 Asphaltic Flumes	175.000 SY	_____	_____
0144	465.0400 Asphaltic Shoulder Rumble Strips	8,649.000 LF	_____	_____
0146	501.1000.S Ice Hot Weather Concreting	4,741.000 LB	_____	_____
0148	502.0100 Concrete Masonry Bridges	2,721.000 CY	_____	_____
0150	502.3101 Expansion Device 01. B-65-55	24.000 LF	_____	_____
0152	502.3101 Expansion Device 02. B-65-56	103.000 LF	_____	_____



Proposal Schedule of Items

Proposal ID: 20201208023 Project(s): 1197-00-70

Federal ID(s): WISC 2021042

SECTION: 0001 Roadway Construction

Alt Set ID: Alt Mbr ID:

Proposal Line Number	Item ID Description	Approximate Quantity and Units	Unit Price	Bid Amount
0154	502.3200 Protective Surface Treatment	4,040.000 SY	_____.	_____.
0156	502.3210 Pigmented Surface Sealer	756.000 SY	_____.	_____.
0158	503.0137 Prestressed Girder Type I 36W-Inch	244.000 LF	_____.	_____.
0160	503.0155 Prestressed Girder Type I 54W-Inch	2,713.000 LF	_____.	_____.
0162	503.0172 Prestressed Girder Type I 72W-Inch	1,210.000 LF	_____.	_____.
0164	504.0500 Concrete Masonry Retaining Walls	124.000 CY	_____.	_____.
0166	505.0400 Bar Steel Reinforcement HS Structures	56,200.000 LB	_____.	_____.
0168	505.0600 Bar Steel Reinforcement HS Coated Structures	387,630.000 LB	_____.	_____.
0170	505.0800.S Bar Steel Reinforcement HS Stainless Structures	4,830.000 LB	_____.	_____.
0172	506.2605 Bearing Pads Elastomeric Non-Laminated	60.000 EACH	_____.	_____.
0174	506.2610 Bearing Pads Elastomeric Laminated	16.000 EACH	_____.	_____.
0176	506.3008 Welded Stud Shear Connectors 5/8x5-Inch	2,320.000 EACH	_____.	_____.
0178	506.4000 Steel Diaphragms (structure) 02. B-65-56	42.000 EACH	_____.	_____.
0180	506.4000 Steel Diaphragms (structure) 03. B-65-57	3.000 EACH	_____.	_____.
0182	506.4000 Steel Diaphragms (structure) 04. B-65-58	8.000 EACH	_____.	_____.
0184	506.4000 Steel Diaphragms (structure) 05. B-65-59	8.000 EACH	_____.	_____.



Proposal Schedule of Items

Proposal ID: 20201208023 Project(s): 1197-00-70

Federal ID(s): WISC 2021042

SECTION: 0001

Roadway Construction

Alt Set ID:

Alt Mbr ID:

Proposal Line Number	Item ID Description	Approximate Quantity and Units	Unit Price	Bid Amount
0186	506.8005.S Prefabricated Steel Truss Pedestrian Bridge LRFD (structure) 01. B-65-55	LS	LUMP SUM	_____.
0188	509.5100.S Polymer Overlay	250.000 SY	_____.	_____.
0190	511.1200 Temporary Shoring (structure) 01. B-65-55	786.000 SF	_____.	_____.
0192	511.1200 Temporary Shoring (structure) 04. B-65-58	3,030.000 SF	_____.	_____.
0194	512.0500 Piling Steel Sheet Permanent Delivered	4,270.000 SF	_____.	_____.
0196	512.0600 Piling Steel Sheet Permanent Driven	4,270.000 SF	_____.	_____.
0198	513.2001 Railing Pipe	207.000 LF	_____.	_____.
0200	513.8011 Railing Steel Pedestrian Type C2	552.000 LF	_____.	_____.
0202	516.0500 Rubberized Membrane Waterproofing	146.000 SY	_____.	_____.
0204	517.1000 Painting Epoxy System Steel Truss (structure) 01. B-65-55	LS	LUMP SUM	_____.
0206	517.1015.S Concrete Staining Multi-Color (structure) 06. R-65-03	1,666.000 SF	_____.	_____.
0208	517.1050.S Architectural Surface Treatment (structure) 06. R-65-03	1,666.000 SF	_____.	_____.
0210	520.1012 Apron Endwalls for Culvert Pipe 12-Inch	2.000 EACH	_____.	_____.
0212	520.1018 Apron Endwalls for Culvert Pipe 18-Inch	22.000 EACH	_____.	_____.
0214	520.1024 Apron Endwalls for Culvert Pipe 24-Inch	14.000 EACH	_____.	_____.



Proposal Schedule of Items

Proposal ID: 20201208023 Project(s): 1197-00-70

Federal ID(s): WISC 2021042

SECTION: 0001

Roadway Construction

Alt Set ID:

Alt Mbr ID:

Proposal Line Number	Item ID Description	Approximate Quantity and Units	Unit Price	Bid Amount
0216	520.2018 Culvert Pipe Temporary 18-Inch	112.000 LF	_____.	_____.
0218	520.2024 Culvert Pipe Temporary 24-Inch	436.000 LF	_____.	_____.
0220	520.3312 Culvert Pipe Class III-A 12-Inch	24.000 LF	_____.	_____.
0222	520.3318 Culvert Pipe Class III-A 18-Inch	360.000 LF	_____.	_____.
0224	520.3324 Culvert Pipe Class III-A 24-Inch	182.000 LF	_____.	_____.
0226	521.1024 Apron Endwalls for Culvert Pipe Steel 24-Inch	10.000 EACH	_____.	_____.
0228	521.1518 Apron Endwalls for Culvert Pipe Sloped Side Drains Steel 18-Inch 6 to 1	2.000 EACH	_____.	_____.
0230	521.1524 Apron Endwalls for Culvert Pipe Sloped Side Drains Steel 24-Inch 6 to 1	14.000 EACH	_____.	_____.
0232	521.2005.S Surface Drain Pipe Corrugated Metal Slotted (inch) 01. 15-Inch	350.000 LF	_____.	_____.
0234	521.3115 Culvert Pipe Corrugated Steel 15-Inch	146.000 LF	_____.	_____.
0236	521.6118 Culvert Pipe Corrugated Steel Aluminum Coated 18-Inch	82.000 LF	_____.	_____.
0238	521.6124 Culvert Pipe Corrugated Steel Aluminum Coated 24-Inch	800.000 LF	_____.	_____.
0240	522.0124 Culvert Pipe Reinforced Concrete Class III 24-Inch	730.000 LF	_____.	_____.
0242	522.0430 Culvert Pipe Reinforced Concrete Class IV 30-Inch	280.000 LF	_____.	_____.



Proposal Schedule of Items

Proposal ID: 20201208023 Project(s): 1197-00-70

Federal ID(s): WISC 2021042

SECTION: 0001 Roadway Construction

Alt Set ID: Alt Mbr ID:

Proposal Line Number	Item ID Description	Approximate Quantity and Units	Unit Price	Bid Amount
0244	522.1018 Apron Endwalls for Culvert Pipe Reinforced Concrete 18-Inch	3.000 EACH	_____.	_____.
0246	522.1024 Apron Endwalls for Culvert Pipe Reinforced Concrete 24-Inch	31.000 EACH	_____.	_____.
0248	522.1030 Apron Endwalls for Culvert Pipe Reinforced Concrete 30-Inch	2.000 EACH	_____.	_____.
0250	531.1100 Concrete Masonry Ancillary Structures Type NS	18.000 CY	_____.	_____.
0252	531.1140 Steel Reinforcement HS Ancillary Structures Type NS	2,604.000 LB	_____.	_____.
0256	531.2024 Drilling Shaft 24-Inch	150.000 LF	_____.	_____.
0258	550.0500 Pile Points	122.000 EACH	_____.	_____.
0260	550.1100 Piling Steel HP 10-Inch X 42 Lb	13,780.000 LF	_____.	_____.
0262	601.0105 Concrete Curb Type A	67.000 LF	_____.	_____.
0264	601.0405 Concrete Curb & Gutter 18-Inch Type A	493.000 LF	_____.	_____.
0266	601.0411 Concrete Curb & Gutter 30-Inch Type D	5,905.000 LF	_____.	_____.
0268	601.0555 Concrete Curb & Gutter 6-Inch Sloped 36-Inch Type A	923.000 LF	_____.	_____.
0270	601.0557 Concrete Curb & Gutter 6-Inch Sloped 36-Inch Type D	2,857.000 LF	_____.	_____.
0272	601.0582 Concrete Curb & Gutter 4-Inch Sloped 36-Inch Type T	704.000 LF	_____.	_____.



Proposal Schedule of Items

Proposal ID: 20201208023 Project(s): 1197-00-70

Federal ID(s): WISC 2021042

SECTION: 0001

Roadway Construction

Alt Set ID:

Alt Mbr ID:

Proposal Line Number	Item ID Description	Approximate Quantity and Units	Unit Price	Bid Amount
0274	601.0588 Concrete Curb & Gutter 4-Inch Sloped 36-Inch Type TBT	132.000 LF	_____.	_____.
0276	601.0590 Concrete Curb & Gutter 4-Inch Sloped 36-Inch Type TBTT	94.000 LF	_____.	_____.
0278	602.0405 Concrete Sidewalk 4-Inch	15,362.000 SF	_____.	_____.
0280	602.0415 Concrete Sidewalk 6-Inch	142.000 SF	_____.	_____.
0282	602.0505 Curb Ramp Detectable Warning Field Yellow	20.000 SF	_____.	_____.
0284	603.1142 Concrete Barrier Type S42	3,200.000 LF	_____.	_____.
0286	603.8000 Concrete Barrier Temporary Precast Delivered	1,800.000 LF	_____.	_____.
0288	603.8125 Concrete Barrier Temporary Precast Installed	1,800.000 LF	_____.	_____.
0290	604.0500 Slope Paving Crushed Aggregate	1,996.000 SY	_____.	_____.
0292	604.0600 Slope Paving Select Crushed Material	260.000 SY	_____.	_____.
0294	606.0100 Riprap Light	1,069.000 CY	_____.	_____.
0296	606.0300 Riprap Heavy	1,043.000 CY	_____.	_____.
0298	608.0312 Storm Sewer Pipe Reinforced Concrete Class III 12-Inch	114.000 LF	_____.	_____.
0300	608.0315 Storm Sewer Pipe Reinforced Concrete Class III 15-Inch	51.000 LF	_____.	_____.
0302	608.0318 Storm Sewer Pipe Reinforced Concrete Class III 18-Inch	93.000 LF	_____.	_____.



Proposal Schedule of Items

Proposal ID: 20201208023 Project(s): 1197-00-70

Federal ID(s): WISC 2021042

SECTION: 0001 Roadway Construction

Alt Set ID: Alt Mbr ID:

Proposal Line Number	Item ID Description	Approximate Quantity and Units	Unit Price	Bid Amount
0304	608.0324 Storm Sewer Pipe Reinforced Concrete Class III 24-Inch	537.000 LF	_____.	_____.
0306	608.0412 Storm Sewer Pipe Reinforced Concrete Class IV 12-Inch	45.000 LF	_____.	_____.
0308	608.0415 Storm Sewer Pipe Reinforced Concrete Class IV 15-Inch	10.000 LF	_____.	_____.
0310	608.0418 Storm Sewer Pipe Reinforced Concrete Class IV 18-Inch	146.000 LF	_____.	_____.
0312	608.0424 Storm Sewer Pipe Reinforced Concrete Class IV 24-Inch	896.000 LF	_____.	_____.
0314	611.0530 Manhole Covers Type J	3.000 EACH	_____.	_____.
0316	611.0610 Inlet Covers Type BW	15.000 EACH	_____.	_____.
0318	611.0612 Inlet Covers Type C	1.000 EACH	_____.	_____.
0320	611.0615 Inlet Covers Type F	1.000 EACH	_____.	_____.
0322	611.0624 Inlet Covers Type H	19.000 EACH	_____.	_____.
0324	611.0627 Inlet Covers Type HM	3.000 EACH	_____.	_____.
0326	611.0642 Inlet Covers Type MS	9.000 EACH	_____.	_____.
0328	611.0652 Inlet Covers Type T	4.000 EACH	_____.	_____.
0330	611.2005 Manholes 5-FT Diameter	3.000 EACH	_____.	_____.
0332	611.3004 Inlets 4-FT Diameter	22.000 EACH	_____.	_____.



Proposal Schedule of Items

Proposal ID: 20201208023 Project(s): 1197-00-70

Federal ID(s): WISC 2021042

SECTION: 0001 Roadway Construction

Alt Set ID: Alt Mbr ID:

Proposal Line Number	Item ID Description	Approximate Quantity and Units	Unit Price	Bid Amount
0334	611.3225 Inlets 2x2.5-FT	3.000 EACH	_____.	_____.
0336	611.3230 Inlets 2x3-FT	15.000 EACH	_____.	_____.
0338	611.3901 Inlets Median 1 Grate	3.000 EACH	_____.	_____.
0340	611.3902 Inlets Median 2 Grate	3.000 EACH	_____.	_____.
0342	611.8120.S Cover Plates Temporary	2.000 EACH	_____.	_____.
0344	612.0404 Pipe Underdrain Wrapped 4-Inch	100.000 LF	_____.	_____.
0346	612.0406 Pipe Underdrain Wrapped 6-Inch	1,142.000 LF	_____.	_____.
0348	614.0150 Anchor Assemblies for Steel Plate Beam Guard	15.000 EACH	_____.	_____.
0350	614.0200 Steel Thrie Beam Structure Approach	27.000 LF	_____.	_____.
0352	614.0220 Steel Thrie Beam Bullnose Terminal	1.000 EACH	_____.	_____.
0354	614.0230 Steel Thrie Beam	125.000 LF	_____.	_____.
0356	614.0305 Steel Plate Beam Guard Class A	38.000 LF	_____.	_____.
0358	614.0370 Steel Plate Beam Guard Energy Absorbing Terminal	1.000 EACH	_____.	_____.
0360	614.0396 Guardrail Mow Strip Asphalt	12.000 SY	_____.	_____.
0362	614.0905 Crash Cushions Temporary	5.000 EACH	_____.	_____.
0364	614.2300 MGS Guardrail 3	2,887.500 LF	_____.	_____.



Proposal Schedule of Items

Proposal ID: 20201208023 Project(s): 1197-00-70

Federal ID(s): WISC 2021042

SECTION: 0001

Roadway Construction

Alt Set ID:

Alt Mbr ID:

Proposal Line Number	Item ID Description	Approximate Quantity and Units	Unit Price	Bid Amount
0366	614.2500 MGS Thrie Beam Transition	473.000 LF	_____.	_____.
0368	614.2610 MGS Guardrail Terminal EAT	17.000 EACH	_____.	_____.
0370	614.2620 MGS Guardrail Terminal Type 2	5.000 EACH	_____.	_____.
0372	615.0400 Marker Posts Rustic	139.000 EACH	_____.	_____.
0374	616.0100 Fence Woven Wire (height) 01. 4-FT	17,722.000 LF	_____.	_____.
0376	616.0600.S Fence Temporary	50.000 LF	_____.	_____.
0378	616.0700.S Fence Safety	742.000 LF	_____.	_____.
0380	618.0100 Maintenance And Repair of Haul Roads (project) 01. 1197-00-70	1.000 EACH	_____.	_____.
0382	619.1000 Mobilization	1.000 EACH	_____.	_____.
0384	620.0300 Concrete Median Sloped Nose	528.000 SF	_____.	_____.
0386	624.0100 Water	4,500.000 MGAL	_____.	_____.
0388	625.0100 Topsoil	16,763.000 SY	_____.	_____.
0390	625.0500 Salvaged Topsoil	175,512.000 SY	_____.	_____.
0392	627.0200 Mulching	370,699.000 SY	_____.	_____.
0394	628.1504 Silt Fence	19,491.000 LF	_____.	_____.
0396	628.1520 Silt Fence Maintenance	23,066.000 LF	_____.	_____.



Proposal Schedule of Items

Proposal ID: 20201208023 Project(s): 1197-00-70

Federal ID(s): WISC 2021042

SECTION: 0001

Roadway Construction

Alt Set ID:

Alt Mbr ID:

Proposal Line Number	Item ID Description	Approximate Quantity and Units	Unit Price	Bid Amount
0398	628.1905 Mobilizations Erosion Control	20.000 EACH	_____.	_____.
0400	628.1910 Mobilizations Emergency Erosion Control	12.000 EACH	_____.	_____.
0402	628.1920 Cleaning Sediment Basins	100.000 CY	_____.	_____.
0404	628.2004 Erosion Mat Class I Type B	63,533.000 SY	_____.	_____.
0406	628.2006 Erosion Mat Urban Class I Type A	4,630.000 SY	_____.	_____.
0408	628.2027 Erosion Mat Class II Type C	13,675.000 SY	_____.	_____.
0410	628.6005 Turbidity Barriers	400.000 SY	_____.	_____.
0412	628.6510 Soil Stabilizer Type B	1.500 ACRE	_____.	_____.
0414	628.7005 Inlet Protection Type A	82.000 EACH	_____.	_____.
0416	628.7015 Inlet Protection Type C	59.000 EACH	_____.	_____.
0418	628.7504 Temporary Ditch Checks	2,075.000 LF	_____.	_____.
0420	628.7515.S Stone or Rock Ditch Checks	18.000 CY	_____.	_____.
0422	628.7555 Culvert Pipe Checks	157.000 EACH	_____.	_____.
0424	628.7560 Tracking Pads	4.000 EACH	_____.	_____.
0426	628.7570 Rock Bags	340.000 EACH	_____.	_____.
0428	629.0205 Fertilizer Type A	239.000 CWT	_____.	_____.
0430	630.0120 Seeding Mixture No. 20	9,954.000 LB	_____.	_____.



Proposal Schedule of Items

Proposal ID: 20201208023 Project(s): 1197-00-70

Federal ID(s): WISC 2021042

SECTION: 0001

Roadway Construction

Alt Set ID:

Alt Mbr ID:

Proposal Line Number	Item ID Description	Approximate Quantity and Units	Unit Price	Bid Amount
0432	630.0140 Seeding Mixture No. 40	238.000 LB	_____.	_____.
0434	630.0171 Seeding Mixture No. 70A	68.000 LB	_____.	_____.
0436	630.0200 Seeding Temporary	1,391.000 LB	_____.	_____.
0438	630.0400 Seeding Nurse Crop	136.000 LB	_____.	_____.
0440	630.0500 Seed Water	8,768.000 MGAL	_____.	_____.
0442	632.0201 Shrubs (species) (size) (root) 01. Speckled Alder, CG, 3 GAL	8.000 EACH	_____.	_____.
0444	632.0201 Shrubs (species) (size) (root) 02. Red Osier Dogwood, CG, 3 GAL.	8.000 EACH	_____.	_____.
0446	632.9101 Landscape Planting Surveillance and Care Cycles	10.000 EACH	_____.	_____.
0448	633.0100 Delineator Posts Steel	136.000 EACH	_____.	_____.
0450	633.0500 Delineator Reflectors	204.000 EACH	_____.	_____.
0452	633.1100 Delineators Temporary	63.000 EACH	_____.	_____.
0454	633.5200 Markers Culvert End	71.000 EACH	_____.	_____.
0456	634.0612 Posts Wood 4x6-Inch X 12-FT	21.000 EACH	_____.	_____.
0458	634.0614 Posts Wood 4x6-Inch X 14-FT	51.000 EACH	_____.	_____.
0460	634.0616 Posts Wood 4x6-Inch X 16-FT	108.000 EACH	_____.	_____.
0462	634.0618 Posts Wood 4x6-Inch X 18-FT	42.000 EACH	_____.	_____.



Proposal Schedule of Items

Proposal ID: 20201208023 Project(s): 1197-00-70

Federal ID(s): WISC 2021042

SECTION: 0001 Roadway Construction

Alt Set ID: Alt Mbr ID:

Proposal Line Number	Item ID Description	Approximate Quantity and Units	Unit Price	Bid Amount
0464	634.0620 Posts Wood 4x6-Inch X 20-FT	18.000 EACH	_____.	_____.
0466	634.0622 Posts Wood 4x6-Inch X 22-FT	6.000 EACH	_____.	_____.
0468	637.1220 Signs Type I Reflective SH	1,314.000 SF	_____.	_____.
0470	637.2210 Signs Type II Reflective H	1,554.430 SF	_____.	_____.
0472	637.2220 Signs Type II Reflective SH	36.000 SF	_____.	_____.
0474	637.2230 Signs Type II Reflective F	572.250 SF	_____.	_____.
0476	638.2101 Moving Signs Type I	1.000 EACH	_____.	_____.
0478	638.2102 Moving Signs Type II	16.000 EACH	_____.	_____.
0480	638.2602 Removing Signs Type II	169.000 EACH	_____.	_____.
0482	638.3000 Removing Small Sign Supports	207.000 EACH	_____.	_____.
0484	638.3150 Removing Overhead Sign Supports Cantilever (structure) 01. 96+15 E	1.000 EACH	_____.	_____.
0486	638.4000 Moving Small Sign Supports	24.000 EACH	_____.	_____.
0488	638.4100 Moving Structural Steel Sign Supports	2.000 EACH	_____.	_____.
0490	642.5201 Field Office Type C	1.000 EACH	_____.	_____.
0492	643.0300 Traffic Control Drums	291,680.000 DAY	_____.	_____.
0494	643.0420 Traffic Control Barricades Type III	44,740.000 DAY	_____.	_____.



Proposal Schedule of Items

Proposal ID: 20201208023 Project(s): 1197-00-70

Federal ID(s): WISC 2021042

SECTION: 0001

Roadway Construction

Alt Set ID:

Alt Mbr ID:

Proposal Line Number	Item ID Description	Approximate Quantity and Units	Unit Price	Bid Amount
0496	643.0500 Traffic Control Flexible Tubular Marker Posts	665.000 EACH	_____.	_____.
0498	643.0600 Traffic Control Flexible Tubular Marker Bases	665.000 EACH	_____.	_____.
0500	643.0705 Traffic Control Warning Lights Type A	64,240.000 DAY	_____.	_____.
0502	643.0715 Traffic Control Warning Lights Type C	15,750.000 DAY	_____.	_____.
0504	643.0800 Traffic Control Arrow Boards	1,800.000 DAY	_____.	_____.
0506	643.0900 Traffic Control Signs	109,335.000 DAY	_____.	_____.
0508	643.1050 Traffic Control Signs PCMS	200.000 DAY	_____.	_____.
0510	643.5000 Traffic Control	1.000 EACH	_____.	_____.
0512	645.0111 Geotextile Type DF Schedule A	381.000 SY	_____.	_____.
0514	645.0120 Geotextile Type HR	1,572.000 SY	_____.	_____.
0516	645.0130 Geotextile Type R	2,689.000 SY	_____.	_____.
0518	645.0140 Geotextile Type SAS	70.000 SY	_____.	_____.
0520	646.1020 Marking Line Epoxy 4-Inch	58,299.000 LF	_____.	_____.
0522	646.1040 Marking Line Grooved Wet Ref Epoxy 4-Inch	50,931.000 LF	_____.	_____.
0524	646.1555 Marking Line Grooved Contrast Permanent Tape 4-Inch	3,836.000 LF	_____.	_____.
0526	646.3020 Marking Line Epoxy 8-Inch	988.000 LF	_____.	_____.



Proposal Schedule of Items

Proposal ID: 20201208023 Project(s): 1197-00-70

Federal ID(s): WISC 2021042

SECTION: 0001

Roadway Construction

Alt Set ID:

Alt Mbr ID:

Proposal Line Number	Item ID Description	Approximate Quantity and Units	Unit Price	Bid Amount
0528	646.3555 Marking Line Grooved Contrast Permanent Tape 8-Inch	8,994.000 LF	_____.	_____.
0530	646.5020 Marking Arrow Epoxy	22.000 EACH	_____.	_____.
0532	646.5120 Marking Word Epoxy	17.000 EACH	_____.	_____.
0534	646.6120 Marking Stop Line Epoxy 18-Inch	163.000 LF	_____.	_____.
0536	646.6220 Marking Yield Line Epoxy 18-Inch	19.000 EACH	_____.	_____.
0538	646.6320 Marking Dotted Extension Epoxy 18-Inch	145.000 LF	_____.	_____.
0540	646.6464 Cold Weather Marking Epoxy 4-Inch	10,000.000 LF	_____.	_____.
0542	646.6468 Cold Weather Marking Epoxy 8-Inch	400.000 LF	_____.	_____.
0544	646.7120 Marking Diagonal Epoxy 12-Inch	65.000 LF	_____.	_____.
0546	646.7220 Marking Chevron Epoxy 24-Inch	232.000 LF	_____.	_____.
0548	646.8120 Marking Curb Epoxy	50.000 LF	_____.	_____.
0550	646.8220 Marking Island Nose Epoxy	7.000 EACH	_____.	_____.
0552	646.9000 Marking Removal Line 4-Inch	15,561.000 LF	_____.	_____.
0554	646.9100 Marking Removal Line 8-Inch	1,292.000 LF	_____.	_____.
0556	646.9200 Marking Removal Line Wide	342.000 LF	_____.	_____.
0558	646.9300 Marking Removal Special Marking	26.000 EACH	_____.	_____.



Proposal Schedule of Items

Proposal ID: 20201208023 Project(s): 1197-00-70

Federal ID(s): WISC 2021042

SECTION: 0001 Roadway Construction

Alt Set ID: Alt Mbr ID:

Proposal Line Number	Item ID Description	Approximate Quantity and Units	Unit Price	Bid Amount
0560	649.0105 Temporary Marking Line Paint 4-Inch	50,636.000 LF	_____.	_____.
0562	649.0120 Temporary Marking Line Epoxy 4-Inch	27,151.000 LF	_____.	_____.
0564	649.0150 Temporary Marking Line Removable Tape 4-Inch	17,391.000 LF	_____.	_____.
0566	649.0205 Temporary Marking Line Paint 8-Inch	91.000 LF	_____.	_____.
0568	649.0220 Temporary Marking Line Epoxy 8-Inch	315.000 LF	_____.	_____.
0570	649.0250 Temporary Marking Line Removable Tape 8-Inch	1,514.000 LF	_____.	_____.
0572	649.0520 Temporary Marking Arrow Epoxy	2.000 EACH	_____.	_____.
0574	649.0620 Temporary Marking Word Epoxy	1.000 EACH	_____.	_____.
0576	649.0805 Temporary Marking Stop Line Paint 18-Inch	194.000 LF	_____.	_____.
0578	649.0820 Temporary Marking Stop Line Epoxy 18-Inch	166.000 LF	_____.	_____.
0580	650.4000 Construction Staking Storm Sewer	78.000 EACH	_____.	_____.
0582	650.4500 Construction Staking Subgrade	60,729.000 LF	_____.	_____.
0584	650.5000 Construction Staking Base	33,723.000 LF	_____.	_____.
0586	650.5500 Construction Staking Curb Gutter and Curb & Gutter	9,852.000 LF	_____.	_____.
0588	650.6000 Construction Staking Pipe Culverts	21.000 EACH	_____.	_____.



Proposal Schedule of Items

Proposal ID: 20201208023 Project(s): 1197-00-70

Federal ID(s): WISC 2021042

SECTION: 0001 Roadway Construction

Alt Set ID: Alt Mbr ID:

Proposal Line Number	Item ID Description	Approximate Quantity and Units	Unit Price	Bid Amount
0590	650.6500 Construction Staking Structure Layout (structure) 01.B-65-55	LS	LUMP SUM	_____.
0592	650.6500 Construction Staking Structure Layout (structure) 02.B-65-56	LS	LUMP SUM	_____.
0594	650.6500 Construction Staking Structure Layout (structure) 03.B-65-57	LS	LUMP SUM	_____.
0596	650.6500 Construction Staking Structure Layout (structure) 04.B-65-58	LS	LUMP SUM	_____.
0598	650.6500 Construction Staking Structure Layout (structure) 05.B-65-59	LS	LUMP SUM	_____.
0600	650.6500 Construction Staking Structure Layout (structure) 06.R-65-03	LS	LUMP SUM	_____.
0602	650.6500 Construction Staking Structure Layout (structure) 07.R-65-04	LS	LUMP SUM	_____.
0604	650.7000 Construction Staking Concrete Pavement	11,486.000 LF	_____.	_____.
0606	650.8000 Construction Staking Resurfacing Reference	1,910.000 LF	_____.	_____.
0608	650.8500 Construction Staking Electrical Installations (project) 01. 1197-00-70	LS	LUMP SUM	_____.
0610	650.9910 Construction Staking Supplemental Control (project) 01. 1197-00-70	LS	LUMP SUM	_____.
0612	650.9920 Construction Staking Slope Stakes	60,729.000 LF	_____.	_____.
0614	652.0125 Conduit Rigid Metallic 2-Inch	1,498.000 LF	_____.	_____.



Proposal Schedule of Items

Proposal ID: 20201208023 Project(s): 1197-00-70

Federal ID(s): WISC 2021042

SECTION: 0001 Roadway Construction

Alt Set ID: Alt Mbr ID:

Proposal Line Number	Item ID Description	Approximate Quantity and Units	Unit Price	Bid Amount
0616	652.0225 Conduit Rigid Nonmetallic Schedule 40 2-Inch	5,130.000 LF	_____.	_____.
0618	652.0235 Conduit Rigid Nonmetallic Schedule 40 3-Inch	96.000 LF	_____.	_____.
0620	652.0700.S Install Conduit into Existing Item	1.000 EACH	_____.	_____.
0622	653.0140 Pull Boxes Steel 24x42-Inch	4.000 EACH	_____.	_____.
0624	653.0164 Pull Boxes Non-Conductive 24x42-Inch	18.000 EACH	_____.	_____.
0626	653.0222 Junction Boxes 18x12x6-Inch	4.000 EACH	_____.	_____.
0628	653.0905 Removing Pull Boxes	1.000 EACH	_____.	_____.
0630	654.0105 Concrete Bases Type 5	28.000 EACH	_____.	_____.
0632	654.0224 Concrete Control Cabinet Bases Type L24	1.000 EACH	_____.	_____.
0634	654.1150 Concrete Bases Camera Pole 50-FT	1.000 EACH	_____.	_____.
0636	655.0515 Electrical Wire Traffic Signals 10 AWG	800.000 LF	_____.	_____.
0638	655.0535 Electrical Wire Traffic Signals 2 AWG	3,690.000 LF	_____.	_____.
0640	655.0610 Electrical Wire Lighting 12 AWG	5,040.000 LF	_____.	_____.
0642	655.0620 Electrical Wire Lighting 8 AWG	16,515.000 LF	_____.	_____.
0644	656.0200 Electrical Service Meter Breaker Pedestal (location) 01. 743+22.51 US	LS	LUMP SUM	_____.



Proposal Schedule of Items

Proposal ID: 20201208023 Project(s): 1197-00-70

Federal ID(s): WISC 2021042

SECTION: 0001 Roadway Construction

Alt Set ID: Alt Mbr ID:

Proposal Line Number	Item ID Description	Approximate Quantity and Units	Unit Price	Bid Amount
0646	657.0255 Transformer Bases Breakaway 11 1/2-Inch Bolt Circle	28.000 EACH	_____.	_____.
0648	657.0322 Poles Type 5-Aluminum	28.000 EACH	_____.	_____.
0650	657.0710 Luminaire Arms Truss Type 4 1/2-Inch Clamp 12-FT	28.000 EACH	_____.	_____.
0652	657.6005 Anchor Assemblies Light Poles on Structures	2.000 EACH	_____.	_____.
0654	659.1115 Luminaires Utility LED A	28.000 EACH	_____.	_____.
0656	659.2124 Lighting Control Cabinets 120/240 24-Inch	1.000 EACH	_____.	_____.
0658	661.0100 Temporary Traffic Signals for Bridges (structure) 01. B-65.13	LS	LUMP SUM	_____.
0660	661.0200 Temporary Traffic Signals for Intersections (location) 01. USH 53 and USH 63	LS	LUMP SUM	_____.
0662	661.0200 Temporary Traffic Signals for Intersections (location) 02. USH 53 and CTH E	LS	LUMP SUM	_____.
0664	670.0100 Field System Integrator	LS	LUMP SUM	_____.
0666	670.0200 ITS Documentation	LS	LUMP SUM	_____.
0668	671.0300 Fiber Optic Cable Marker	3.000 EACH	_____.	_____.
0670	673.0225.S Install Pole Mounted Cabinet	1.000 EACH	_____.	_____.
0672	674.0300 Remove Cable	40.000 LF	_____.	_____.



Proposal Schedule of Items

Proposal ID: 20201208023 Project(s): 1197-00-70

Federal ID(s): WISC 2021042

SECTION: 0001 Roadway Construction

Alt Set ID: Alt Mbr ID:

Proposal Line Number	Item ID Description	Approximate Quantity and Units	Unit Price	Bid Amount
0674	677.0150 Install Camera Pole 50-FT	1.000 EACH	_____.	_____.
0676	677.0200 Install Camera Assembly	1.000 EACH	_____.	_____.
0678	677.9051.S Removing 50-FT Camera Pole	1.000 EACH	_____.	_____.
0680	677.9200.S Removing CCTV Camera	1.000 EACH	_____.	_____.
0682	678.0006 Install Fiber Optic Cable Outdoor Plant 6-CT	950.000 LF	_____.	_____.
0684	678.0400 Fiber Optic Termination	6.000 EACH	_____.	_____.
0686	678.0600 Install Ethernet Switches	1.000 EACH	_____.	_____.
0688	690.0150 Sawing Asphalt	3,108.000 LF	_____.	_____.
0690	690.0250 Sawing Concrete	113.000 LF	_____.	_____.
0692	715.0415 Incentive Strength Concrete Pavement	10,794.000 DOL	1.00000	10,794.00
0694	715.0502 Incentive Strength Concrete Structures	16,830.000 DOL	1.00000	16,830.00
0696	740.0440 Incentive IRI Ride	22,615.000 DOL	1.00000	22,615.00
0698	ASP.1T0A On-the-Job Training Apprentice at \$5.00/HR	2,100.000 HRS	5.00000	10,500.00
0700	ASP.1T0G On-the-Job Training Graduate at \$5.00/HR	2,400.000 HRS	5.00000	12,000.00
0702	SPV.0035 Special 01. REJECT SAND	300.000 CY	_____.	_____.
0704	SPV.0060 Special 01. TREE TRIMMING	5.000 EACH	_____.	_____.



Proposal Schedule of Items

Proposal ID: 20201208023 Project(s): 1197-00-70

Federal ID(s): WISC 2021042

SECTION: 0001

Roadway Construction

Alt Set ID:

Alt Mbr ID:

Proposal Line Number	Item ID Description	Approximate Quantity and Units	Unit Price	Bid Amount
0706	SPV.0060 Special 02. WOVEN WIER FENCE GATE	1.000 EACH	_____.	_____.
0708	SPV.0060 Special 03. INLETS 5-FT DIAMETER	3.000 EACH	_____.	_____.
0710	SPV.0060 Special 04. CONNECTING TO EXISTING INLETS	4.000 EACH	_____.	_____.
0712	SPV.0060 Special 05. REMOVING ELECTRICAL SERVICE METER BREAKER PEDESTAL	1.000 EACH	_____.	_____.
0714	SPV.0060 Special 06. SALVAGE POLE MOUNT CABINET	1.000 EACH	_____.	_____.
0716	SPV.0060 Special 07. GROUND ROD	1.000 EACH	_____.	_____.
0718	SPV.0060 Special 08. TRAFFIC CONTROL VERTICAL PANELS	69.000 EACH	_____.	_____.
0720	SPV.0090 Special 01. MARKING STOP LINE EPOXY 24-INCH	12.000 LF	_____.	_____.
0722	SPV.0090 Special 02. HEAVY DUTY SILT FENCE	3,575.000 LF	_____.	_____.
0724	SPV.0090 Special 03. CONCRETE SILANE SEALER FOR PCC SAW CUTS	23,890.000 LF	_____.	_____.
0726	SPV.0090 Special 04. SALVAGE FENCE	110.000 LF	_____.	_____.
0728	SPV.0090 Special 05. FENCE CHAIN LINK POLYMER-COATED 6-FT.	770.000 LF	_____.	_____.
0730	SPV.0105 Special 02. FLOATING BOOM	LS	LUMP SUM	_____.
0732	SPV.0105 Special 03. TEMPORARY WATER DIVERSION - POTATO CREEK	LS	LUMP SUM	_____.



Proposal Schedule of Items

Proposal ID: 20201208023 Project(s): 1197-00-70

Federal ID(s): WISC 2021042

SECTION: 0001 Roadway Construction

Alt Set ID: Alt Mbr ID:

Proposal Line Number	Item ID Description	Approximate Quantity and Units	Unit Price	Bid Amount
0734	SPV.0165 Special 01. WALL CONCRETE PANEL MECHANICALLY STABILIZED EARTH R-65-4	647.000 SF	_____.	_____.
0736	SPV.0180 Special 01. CERTIFIED WEED FREE MULCH	18,287.000 SY	_____.	_____.
0738	520.3424 Culvert Pipe Class III-A Non-metal 24-Inch	224.000 LF	_____.	_____.
0740	608.3012 Storm Sewer Pipe Class III-A 12-Inch	118.000 LF	_____.	_____.
0742	608.3018 Storm Sewer Pipe Class III-A 18-Inch	429.000 LF	_____.	_____.
0744	608.3024 Storm Sewer Pipe Class III-A 24-Inch	195.000 LF	_____.	_____.
0746	635.0200 Sign Supports Structural Steel HS	6,196.000 LB	_____.	_____.
0748	999.1500.S Crack and Damage Survey	LS	LUMP SUM	_____.
Section: 0001			Total:	_____.
			Total Bid:	_____.