



Wisconsin Department of Transportation

January 7, 2021

Division of Transportation Systems Development

Bureau of Project Development
4822 Madison Yards Way, 4th Floor South
Madison, WI 53705

Telephone: (608) 266-1631
Facsimile (FAX): (608) 266-8459

NOTICE TO ALL CONTRACTORS:

Proposal #23: 4516-08-71, WISC 2021 090
V Bellevue, Manitowoc Road
Allouez Ave. – Kewaunee Rd
Local Street
Brown County

Letting of January 12, 2021

This is Addendum No. 01, which provides for the following:

Schedule of Items:

Revised Bid Item Quantities					
Bid Item	Item Description	Unit	Old Quantity	Revised Quantity	Proposal Total
204.0110	Removing Asphaltic Surface	SY	35,736	-3,032	32,704
505.0600	Bar Steel Reinforcement HS Coated Structures	LB	4,930	50	4,980

Plan Sheets:

Revised Plan Sheets	
Plan Sheet	Plan Sheet Title (brief description of changes to sheet)
2	Added general note directing contractors to standard driveway details
4	Added note to identify use of 4 inches of BAD 1-1/4 Inch under sidewalks
5	Added note to clarify how 6" downspout and pipe connections are paid for
6	Added notes to direct how to make connections to existing pipe and how its paid for
35	Revised invert elevations for structure Ex 245
38	Revised rim elevations on structures 289A, 291A, 292A, 160A
39	Revised rim elevations on structure 165A
40	Revised invert elevation for structure 348A
41	Revised invert elevations for structures 352, 352A. Revised rim elevations on structure 361B
42	Revised invert elevations for structure 373A
55	Revised Removing Asphaltic Surface table
64	Revised multiple elevations in storm structures table
65	Revised elevation in storm structures table
153	Revised coated bar steel quantity
157	Revised wingwall #3 to show reinforcing steel detail for 18" RCP pipe through wall

Schedule of Items

Attached, dated January 7, 2021, are the revised Schedule of Items Pages 1 and 2.

Plan Sheets

The following 8½ x 11-inch sheets are attached and made part of the plans for this proposal:

Revised: 2, 4, 5, 6, 35, 38, 39, 40, 41, 42, 55, 64, 65, 153, and 157

The responsibility for notifying potential subcontractors and suppliers of these changes remains with the prime contractor.

Sincerely,

Mike Coleman

Proposal Development Specialist
Proposal Management Section

END OF ADDENDUM

NOTES

1. THE BOTTOM OF CURB AND GUTTER MAY BE CONSTRUCTED EITHER LEVEL OR SLOPED TO THE SIDE OF THE CURB. THE SUBGRADE OR BASE COURSE PROVIDED A 6" MIN. GUTTER THICKNESS IS MAINTAINED.

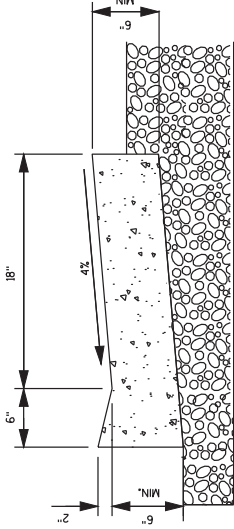

DRIVEWAY ENTRANCE CURB

Addendum No. 01
ID 4516-08-71
Revised Sheet 5
January 7, 2021

NOTES

1. 6" SCH 40 PVC PIPE SHALL BE PAID AS PER SPECIAL 02 - STORM SEWER PIPE CONNECTIONS.

2. ALL CONNECTIONS TO EXISTING PIPE AND FITTING SHALL BE INCIDENTAL TO LENGTH OF PIPE.

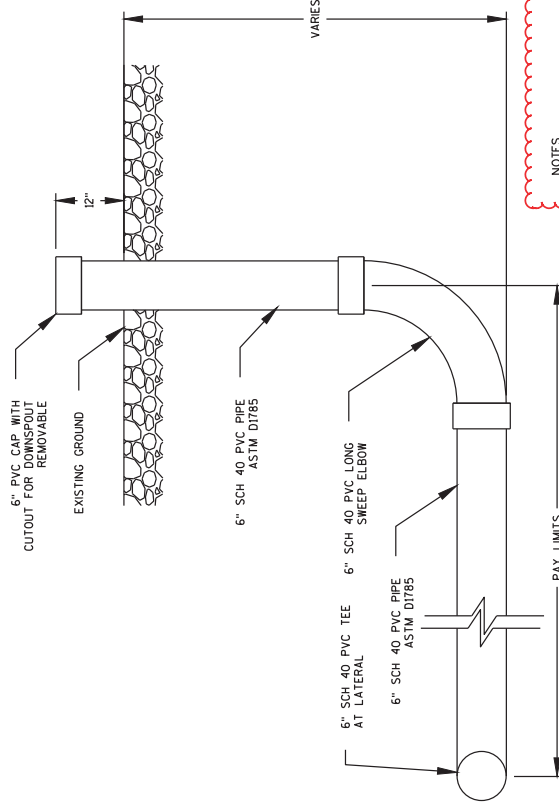

DOWNSPOUT CONNECTION DETAIL

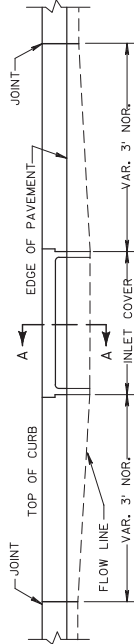

ELEVATION

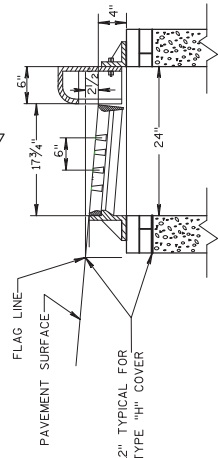
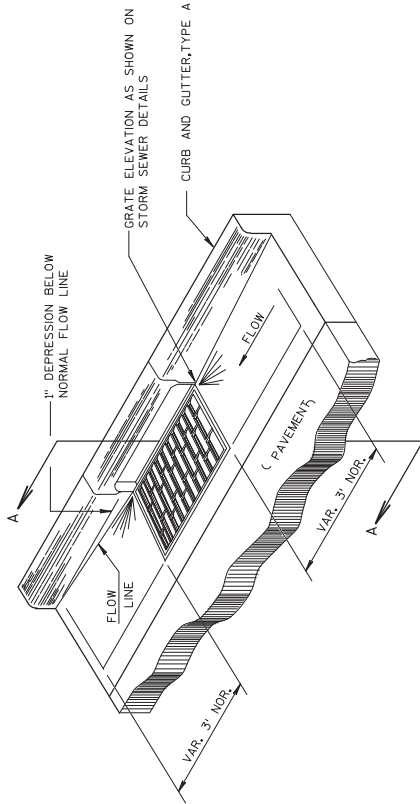

DETAIL OF CURB AND GUTTER AT INLETS
(TYPE 3-H INLET SHOWN)

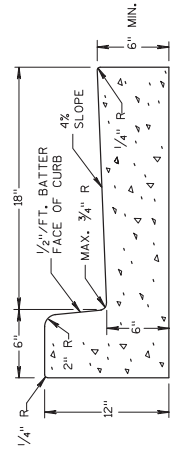

CONCRETE CURB AND GUTTER 24" TYPE D

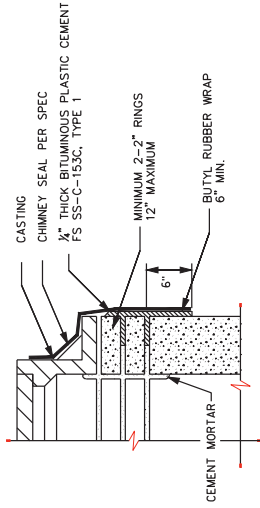

ADJUSTING RING JOINT DETAIL
NO SCALE

- NOTES:
1. THE FINAL ADJUSTMENT RING TO BE A 2" RECYCLED RUBBER RING TAPERED TO FIT THE CROSS SLOPE PER THE SPECIFICATIONS FOR MANHOLES WITHIN THE ROAD SECTION.
 2. SEAL SPACE BETWEEN RECYCLED RUBBER ADJUSTMENT RINGS WITH POLYURETHANE SEALANT SUPPLIED BY CONTRACTOR.
 3. CHIMNEY SEALS REQUIRED FOR ALL SANITARY MANHOLES. USE EXTERIOR TYPE CHIMNEY SEAL BY ADAPTOR, INC.

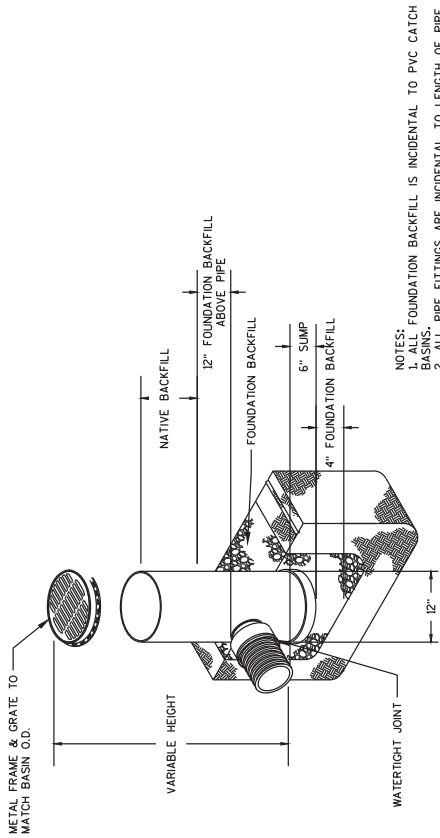

PVC CATCH BASIN
NO SCALE

- NOTES:
1. ALL FOUNDATION BACKFILL IS INCIDENTAL TO PVC CATCH BASINS.
 2. ALL PIPE FITTINGS ARE INCIDENTAL TO LENGTH OF PIPE.

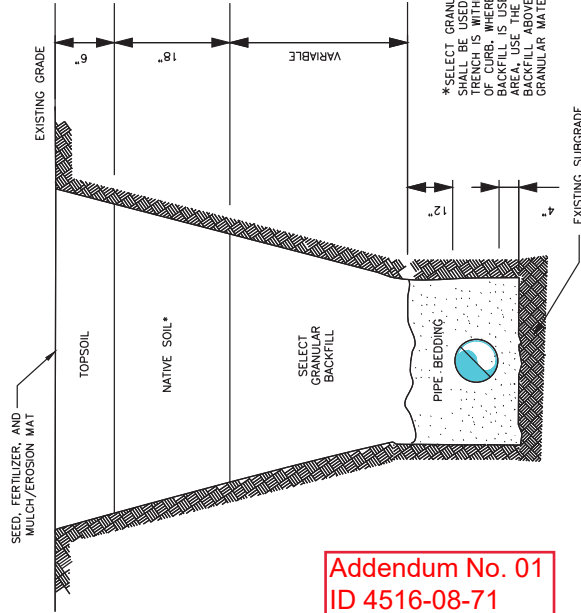

TRENCH BACKFILL IN TERRACE DETAIL
NO SCALE

Addendum No. 01
ID 4516-08-71
Revised Sheet 6
January 7, 2021

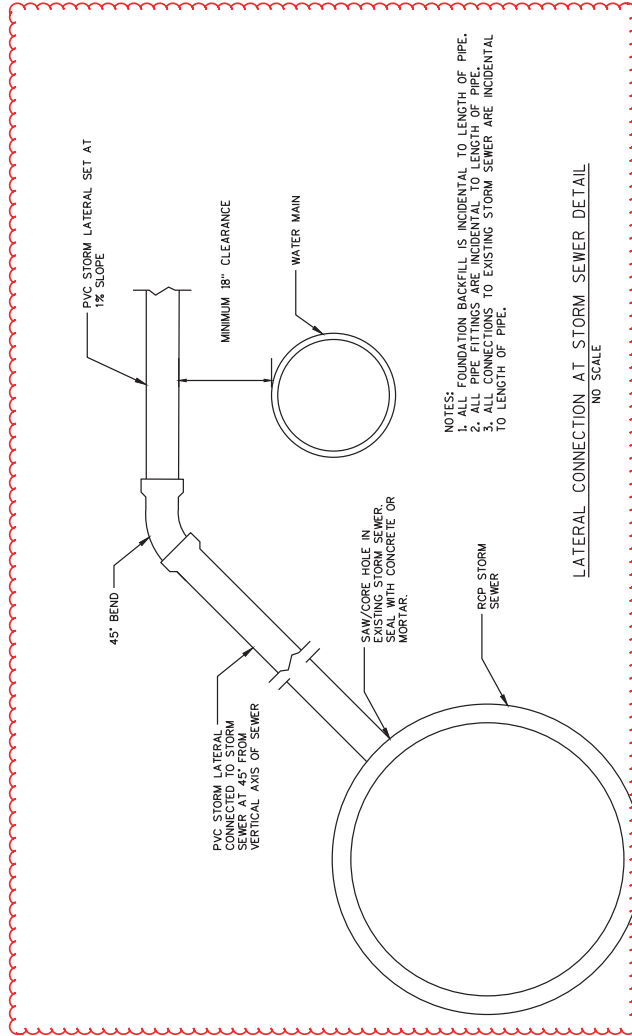

LATERAL CONNECTION AT STORM SEWER DETAIL
NO SCALE

- NOTES:
1. ALL FOUNDATION BACKFILL IS INCIDENTAL TO LENGTH OF PIPE.
 2. ALL PIPE FITTINGS ARE INCIDENTAL TO LENGTH OF PIPE.
 3. ALL CONNECTIONS TO EXISTING STORM SEWER ARE INCIDENTAL TO LENGTH OF PIPE.

Addendum No. 01
 ID 4516-08-71
 Revised Sheet 40
 January 7, 2021

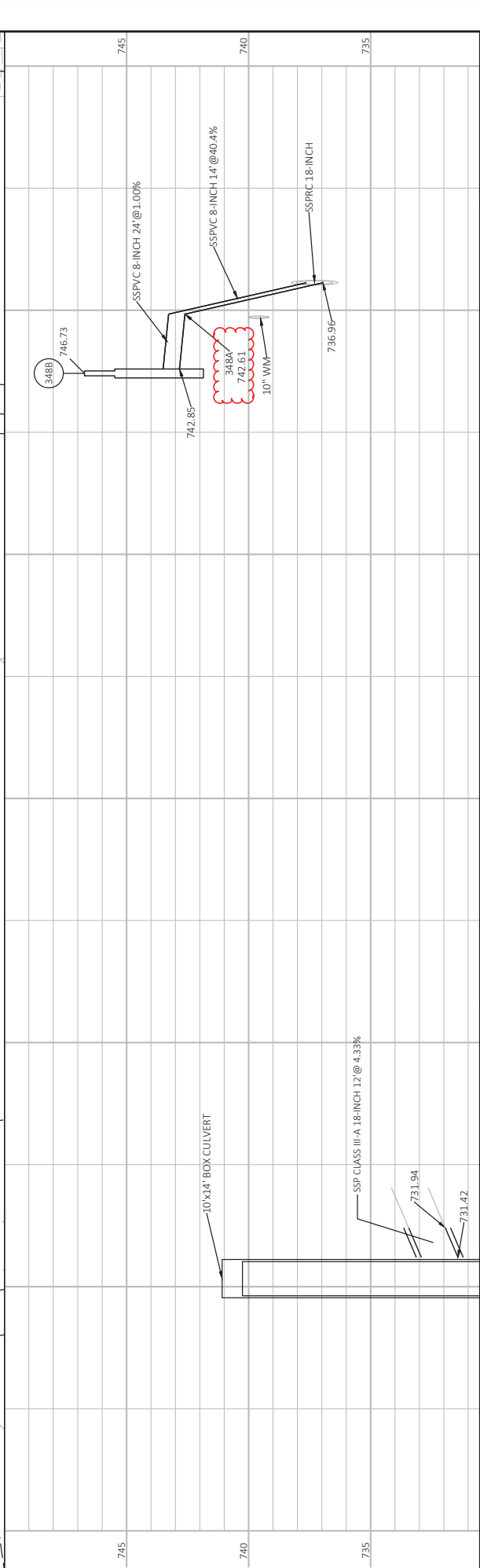
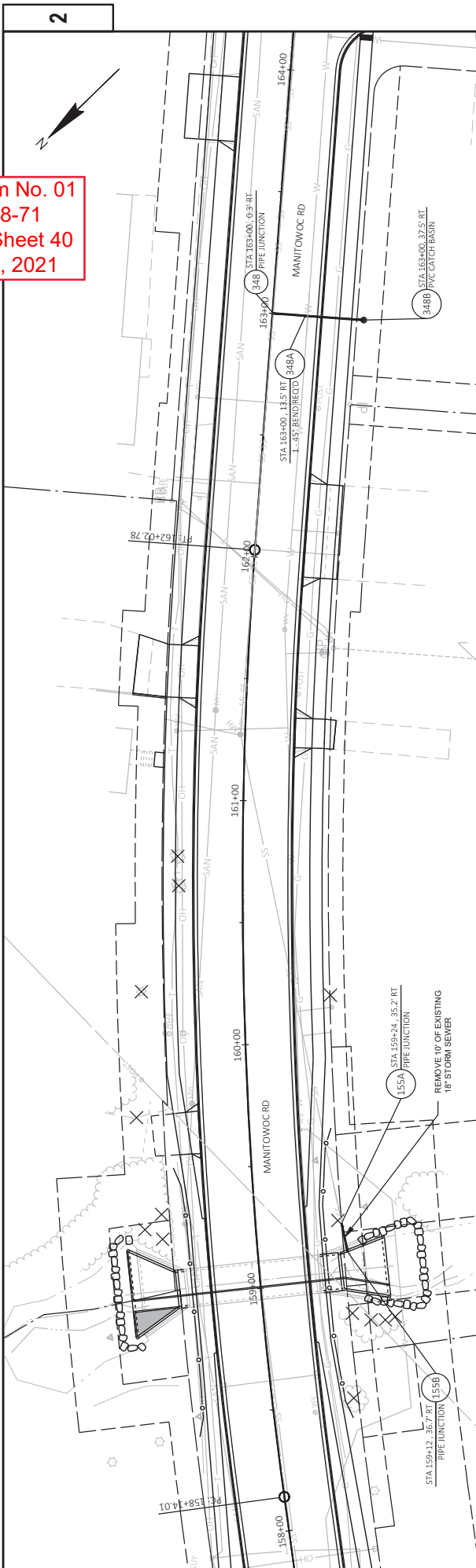

PROJECT NO: 4516-08-71	COUNTY: BROWN	STORM SEWER	SHEET 40	E
FILE NAME: I:\CLIENTS\GRAY\B914 BELLEVUE VILLAGE\CP110 4516-08-00 MANITOWOC RD. ALOUDEZAVE TO KEWAUNEE RD\45160800\SHETS\LAND2501.S5_REV1.DWG	DATE: 1/9/2021 10:10 AM	PLOT BY: MINE LARSEN	PLOT NAME: 1 IN=40 FT	WSS07/CADD/S SHEET 41
LAYOUT NAME: 30.S5				

Addendum No. 01
 ID 4516-08-71
 Revised Sheet 64
 January 7, 2021

3

CONCRETE ITEMS (TABLE 4 OF 4)

CATEGORY	STATION	TO	STATION	LOCATION	LF	LF	LF	SF	SF	LF	LF	REMARKS
0010	20+93	-	23+67	ONTARIO RD LT							305	
0010	20+93	-	23+67	ONTARIO RD RT							273	
0010	21+30	-	23+10	ONTARIO RD LT	163							PARKING LOT
0010	24+04	-	25+15	ONTARIO RD LT							110	
0010	24+04	-	25+15	ONTARIO RD RT							143	
				SUBTOTAL 0010	163	0	0	0	0	0	831	
				TOTAL 0010	165	14	19	59491	380	98	15734	

STORM SEWER STRUCTURES

CATEGORY	STRUCTURE	STATION	OFFSET	LOCATION	RIM	ELEVATION	INVERT	DEPTH	611.0612 INLET COVERS TYPE C	611.0639 INLET COVERS TYPE H-S	611.1003 CATCH BASINS 3- FT DIAMETER	611.1230 CATCH BASINS 2X3-FT	SPV.0060.01 SPECIAL (01-PVC CATCH BASINS)	CONSTRUCTION STAKING 650.4000 STORM SEWER	REMARKS
0010	205C	105+75.00	35.3 RT	MANITOWOC RD	726.31	720.41	720.41	5.90							
0010	220B	109+75.00	38.7 RT	MANITOWOC RD	728.41	725.90	725.90	2.16							
0010	220A	110+10.00	38.2 RT	MANITOWOC RD	728.77	728.77	728.77	2.87							
0010	242A	121+65.54	37.9 LT	MANITOWOC RD	733.28	728.87	728.87	4.41							
0010	245C	122+68.72	39.4 LT	MANITOWOC RD	733.47	730.03	730.03	3.44							
0010	244A	122+75.00	36.5 RT	MANITOWOC RD	734.30	729.30	729.30	5.00							
0010	245B	123+03.88	36.6 LT	MANITOWOC RD	733.43	729.86	729.86	3.57							
0010	245A	123+29.70	37.5 LT	MANITOWOC RD	733.86	730.31	730.31	3.55							
0010	247B	124+92.00	43.0 LT	MANITOWOC RD	734.95	731.12	731.12	3.83							
0010	255A	126+00.00	37.7 RT	MANITOWOC RD	736.51	732.22	732.22	4.29							
0010	261A	128+87.50	36.9 RT	MANITOWOC RD	737.89	732.39	732.39	5.50							
0010	262B	129+80.00	36.0 LT	MANITOWOC RD	738.40	734.52	734.52	3.88							
0010	270A	131+50.00	35.3 RT	MANITOWOC RD	738.13	734.34	734.34	3.79							
0010	274A	134+40.94	38.7 LT	MANITOWOC RD	743.36	736.70	736.70	6.66	1						
0010	275A	134+75.00	37.2 RT	MANITOWOC RD	738.94	734.80	734.80	4.14							
0010	140A	136+75.00	35.8 RT	MANITOWOC RD	740.69	735.91	735.91	4.78							
0010	145A	139+57.00	36.1 RT	MANITOWOC RD	743.91	740.26	740.26	3.65							
0010	289A	143+50.00	35.6 RT	MANITOWOC RD	746.34	741.34	741.34	5.00							
0010	290A	143+58.03	36.23 RT	MANITOWOC RD	745.34	741.65	741.65	3.69		1					
0010	291A	144+50.00	36.8 LT	MANITOWOC RD	746.69	741.69	741.69	5.00							
0010	292A	145+50.00	37.9 LT	MANITOWOC RD	747.05	742.03	742.03	5.02							
0010	160A	146+75.00	36.3 LT	MANITOWOC RD	747.09	743.16	743.16	3.93							
0010	165A	151+06	19.5 LT	MANITOWOC RD	748.28	743.83	743.83	4.45		1					
0010	348B	163+00	37.5 RT	MANITOWOC RD	746.73	742.85	742.85	3.88							
0010	352A	166+50	36.9 RT	MANITOWOC RD	748.59	744.59	744.59	4.00							
0010	362A	170+50	35.8 LT	MANITOWOC RD	750.82	746.83	746.83	3.99							
0010	361B	170+55	37.2 RT	MANITOWOC RD	750.58	746.68	746.68	3.90							
0010	363A	171+48	36.3 RT	MANITOWOC RD	751.50	747.26	747.26	4.24							
0010	370A	172+38	37.2 RT	MANITOWOC RD	751.90	748.21	748.21	3.69							
0010	373A	174+66	33.5 RT	MANITOWOC RD	753.80	749.83	749.83	3.97							
				TOTAL 0010	1	4	1	4	1	4	25	30			

PROJECT NO: 4516-08-71 COUNTY: BROWN HWY: LOCAL STREET
 CLIENTS: GRAY@B934 BELLEVUE VILLAGE CPT 130 4516-08-00 MANITOWOC RD, ALLOUEZ AVE TO KEWAUNEE RD V65160800V SHEETS 130-1-MD.DWG
 FILE NAME: LAYOUT NAME - 1D
 DATE: 1/9/2021 12:27 PM
 PLOT DATE: 1/9/2021 12:27 PM
 PLOT NAME: MKE LARFAN
 PLOT SCALE: 1"=1'
 SHEET 64
 E

3

Addendum No. 01
ID 4516-08-71
Revised Sheet 65
January 7, 2021

STORM SEWER PIPE

CATEGORY	FROM	TO	LOCATION	ELEVATION		DISCHARGE	SLOPE	608.0312				608.6008				608.6012		REMARKS
				INLET	OUTLET			CONCRETE CLASS III 12-INCH	PIPE REINFORCED	PIPE CLASS III-A	PIPE COMPOSITE	PIPE COMPOSITE	PIPE COMPOSITE	PIPE COMPOSITE	PIPE COMPOSITE	PIPE COMPOSITE	PIPE COMPOSITE	
0010	205B	205A	MANITOWOC RD	720.31	720.28	720.28	1.00%	LF	LF	LF	LF	LF	LF	LF	LF	LF	4	
0010	205C	205A	MANITOWOC RD	720.41	720.28	720.28	1.79%										7	
0010	205A	EX 205	MANITOWOC RD	720.28	720.25	720.25	0.35%										9	
0010	220B	220A	MANITOWOC RD	726.25	725.90	725.90	1.00%										35	
0010	220A	EX 220	MANITOWOC RD	725.90	725.18	725.18	1.00%										72	
0010	242A	242	MANITOWOC RD	728.87	728.79	728.79	1.00%										10	
0010	244A	244	MANITOWOC RD	729.30	727.83	727.83	3.97%										37	
0010	245C	245B	MANITOWOC RD	730.03	729.86	729.86	0.50%	35										
0010	245B	EX 245	MANITOWOC RD	729.86	729.71	729.71	0.50%	29										
0010	245A	EX 245	MANITOWOC RD	730.31	730.13	730.13	1.00%										18	
0010	247B	247A	MANITOWOC RD	731.12	730.79	730.79	1.00%										33	
0010	247A	247	MANITOWOC RD	730.79	728.43	728.43	33.13%										7	
0010	255A	EX 255	MANITOWOC RD	732.22	732.04	732.04	1.00%										18	
0010	261A	261	MANITOWOC RD	732.39	729.13	729.13	8.58%										38	
0010	262B	262A	MANITOWOC RD	734.52	734.28	734.28	1.00%										25	
0010	262A	262	MANITOWOC RD	734.28	730.65	730.65	36.62%										11	
0010	270A	EX 270	MANITOWOC RD	734.34	733.96	733.96	1.00%										38	
0010	274A	274	MANITOWOC RD	736.70	736.68	736.68	0.44%											
0010	275A	EX 275	MANITOWOC RD	734.80	734.00	734.00	1.00%										80	
0010	280B	280A	MANITOWOC RD	737.15	736.88	736.88	1.51%										18	
0010	140A	EX MH 140	MANITOWOC RD	735.31	735.48	735.48	1.00%										43	
0010	145A	EX MH 145	MANITOWOC RD	740.26	739.56	739.56	1.00%										70	
0010	289A	289	MANITOWOC RD	741.34	741.14	741.14	1.90%										11	
0010	290A	EX 290	MANITOWOC RD	741.65	741.09	741.09	1.00%										56	
0010	290B	290A	MANITOWOC RD	741.74	741.65	741.65	0.52%										17	
0010	291A	291	MANITOWOC RD	741.69	741.40	741.40	2.71%										11	
0010	292A	292	MANITOWOC RD	742.03	741.77	741.77	2.43%										11	
0010	160A	EX MH 160	MANITOWOC RD	743.16	743.03	743.03	1.00%										13	
0010	165B	165A	MANITOWOC RD	743.88	743.83	743.83	0.46%											
0010	165A	EX MH 165	MANITOWOC RD	743.83	743.69	743.69	0.58%										24	
0010	155A	155B	MANITOWOC RD	731.94	731.42	731.42	4.33%										12	
0010	348B	348A	MANITOWOC RD	742.85	742.61	742.61	1.00%										24	
0010	348A	348	MANITOWOC RD	742.61	736.96	736.96	40.40%										14	
0010	352A	352	MANITOWOC RD	744.59	743.24	743.24	2.19%										62	
0010	362A	362	MANITOWOC RD	746.83	746.34	746.34	4.50%										11	
0010	363A	363	MANITOWOC RD	747.26	747.22	747.22	1.00%										4	
0010	361B	361A	MANITOWOC RD	746.68	746.58	746.58	1.00%										10	
0010	370A	370	MANITOWOC RD	746.58	745.62	745.62	1.00%										96	
0010	370A	EX 370	MANITOWOC RD	748.21	748.00	748.00	1.00%										21	
0010	373A	373	MANITOWOC RD	749.83	749.64	749.64	1.00%										19	
0010	382B	382A	MANITOWOC RD	751.54	751.49	751.49	1.00%										5	
0010	382A	382	MANITOWOC RD	751.49	751.41	751.41	1.00%										7	
								64	12	829	115	61						
TOTAL 0010								64	12	829	115	61						

PROJECT NO: 4516-08-71 HWY: LOCAL STREET COUNTY: BROWN

FILE NAME: I:\CLIENTS\GRAY\B9974 BELLEVUE VILLAGE CP130 4516-08-00 MANITOWOC RD, ALLOUEZ AVE TO KEWAUNEE RD\45160803\SHETSISLAND30201.MXD LAYOUT NAME: 11

DATE: 1/9/2021 12:34 PM PLOT DATE: 1/9/2021 12:34 PM

FLY BY: MIKE JARFAN PLOT NAME: 1"=1'

WIS007/CADDIS SHEET 42

SHEET 65 E

MISCELLANEOUS QUANTITIES

Addendum No. 01
 ID 4516-08-71
 Revised Sheet 157
 January 7, 2021

STATE PROJECT NUMBER 4516-08-71				
BILL OF BARS				
BAR MARK	NO. REQUIRED	730# UNCOATED	BAR SERIES	LOCATION
D401	24	5'-6"	X	CUTOFF WALL VERTICAL
D402	5	25'-2"	□	CUTOFF WALL HORIZONTAL
D403	19	20'-4"	□	APRON TRANSVERSE
D404	16	18'-1"	□	APRON LONGITUDINAL
D506	8	9'-8"	□	APRON CONNECTION DOWEL
D507	4	20'-2"	□	WINGS 3&4 HORIZ. TOP BOTH FACES
D409	4	18'-2"	□	WINGS 3&4 HORIZ. APRON SLAB
D410	24	10'-5"	□	WINGS 3&4 HORIZONTAL
D511	20	6'-11"	X	WINGS 3&4 VERTICAL
D712	20	3'-11"	X	WINGS 3&4 VERTICAL
D513	20	3'-11"	X	WINGS 3&4 VERTICAL BACK FACE
D415	28	2'-8"	□	WINGS 3&4 VERTICAL F.F. DOWELS
D416	4	3'-4"	□	WINGS 3 OPENING MID WALL
D417	4	3'-4"	□	WINGS 3 VERTICAL E.P. @ OPENING
D418	4	3'-4"	□	WINGS 3 VERTICAL E.P. @ OPENING
D419	4	3'-4"	□	WINGS 3 VERTICAL E.P. @ OPENING
D416	2	14'-4"	□	WINGS 3 VERTICAL E.P. @ OPENING

STATE PROJECT NUMBER 4516-08-71				
BILL OF BARS				
BAR MARK	NO. REQUIRED	730# UNCOATED	BAR SERIES	LOCATION
D401	24	5'-6"	X	CUTOFF WALL VERTICAL
D402	5	25'-2"	□	CUTOFF WALL HORIZONTAL
D403	19	20'-4"	□	APRON TRANSVERSE
D404	16	18'-1"	□	APRON LONGITUDINAL
D506	8	9'-8"	□	APRON CONNECTION DOWEL
D507	4	20'-2"	□	WINGS 3&4 HORIZ. TOP BOTH FACES
D409	4	18'-2"	□	WINGS 3&4 HORIZ. APRON SLAB
D410	24	10'-5"	□	WINGS 3&4 HORIZONTAL
D511	20	6'-11"	X	WINGS 3&4 VERTICAL
D712	20	3'-11"	X	WINGS 3&4 VERTICAL
D513	20	3'-11"	X	WINGS 3&4 VERTICAL BACK FACE
D415	28	2'-8"	□	WINGS 3&4 VERTICAL F.F. DOWELS
D416	4	3'-4"	□	WINGS 3 OPENING MID WALL
D417	4	3'-4"	□	WINGS 3 VERTICAL E.P. @ OPENING
D418	4	3'-4"	□	WINGS 3 VERTICAL E.P. @ OPENING
D419	4	3'-4"	□	WINGS 3 VERTICAL E.P. @ OPENING
D416	2	14'-4"	□	WINGS 3 VERTICAL E.P. @ OPENING

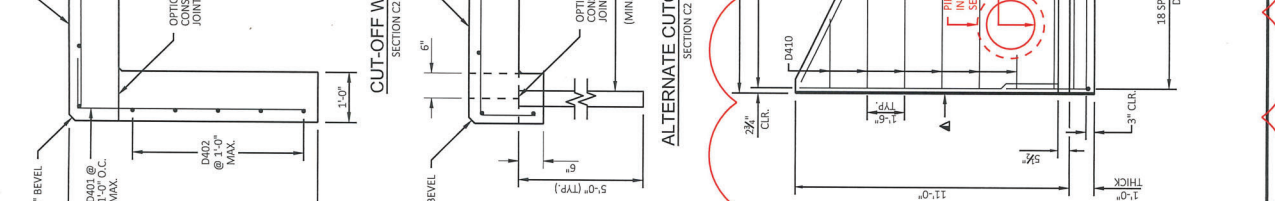
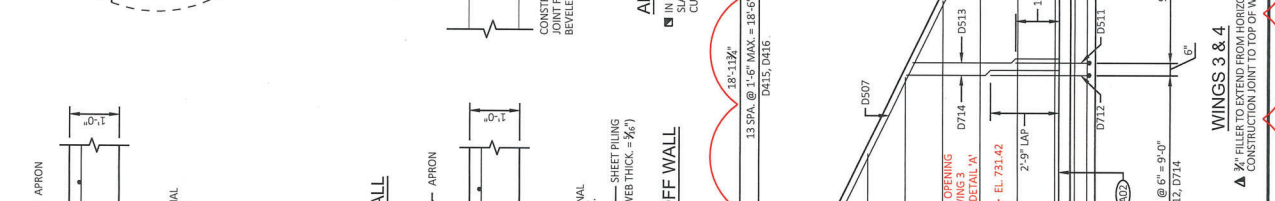
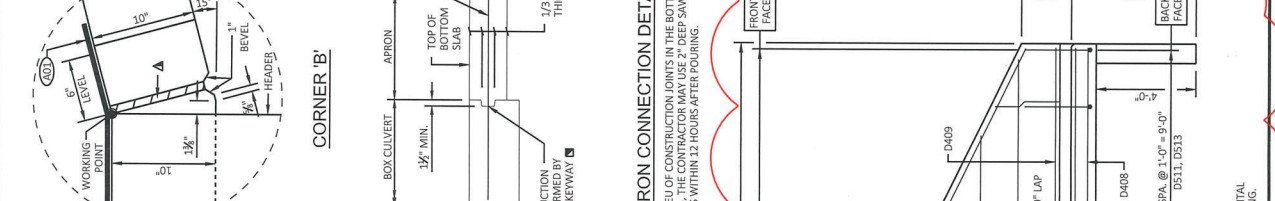
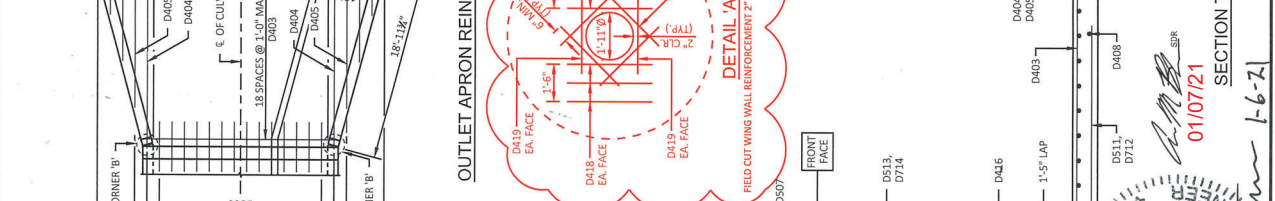
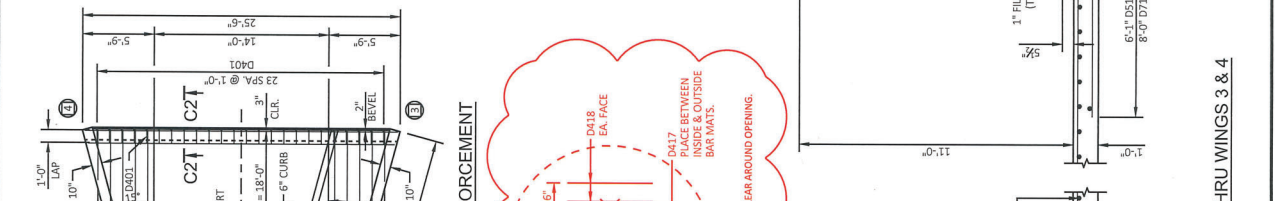

BAR SERIES TABLE

BUNDLE AND TAG EACH SERIES SEPARATELY

BAR MARK	NO. REQUIRED	LENGTH
D403	1	15'-8" TO 25'-0"
D405	2	5'-0" TO 15'-3"
D410	4	2'-9" TO 18'-1"
D513	2	2'-0" TO 5'-10"
D714	2	6'-1" TO 10'-4"
D416	2	1'-4" TO 10'-4"

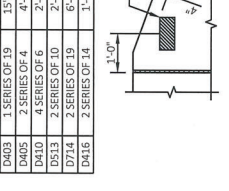

NAME PLATE LOCATION - WING 2

LEGEND

- INDICATES WING NUMBER
- 18" MIN. WIDTH RUBBERIZED MEMBRANE WATERPROOFING ALONG HORIZONTAL CONSTRUCTION JOINT IN WING.
- HORIZONTAL CONSTRUCTION JOINT

1	1-6-21	STORM SEWER PENETRATION	TLP
NO.	DATE	REVISION	BY

STATE OF WISCONSIN
 DEPARTMENT OF TRANSPORTATION

STRUCTURE C-5-1155
 DRAWN BY: PLANS TLP
 CHECKED BY: SHEET 5 OF 6

OUTLET APRON
 DETAILS

157

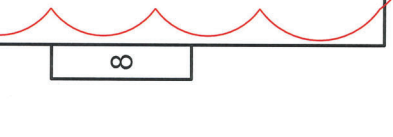
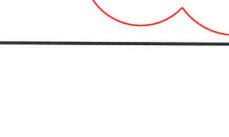
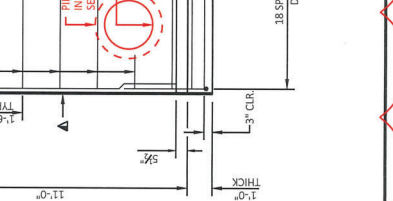
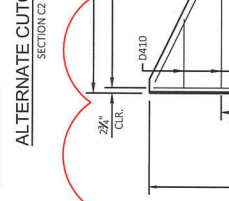
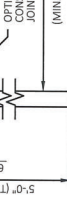
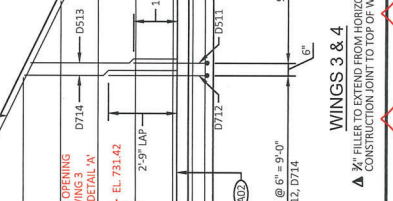
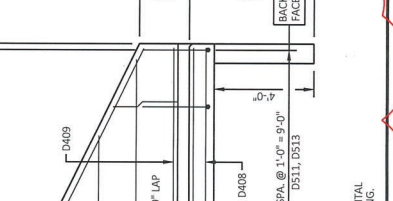
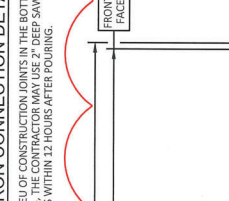
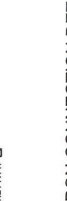
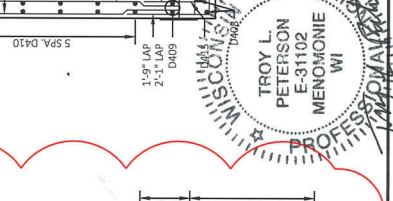
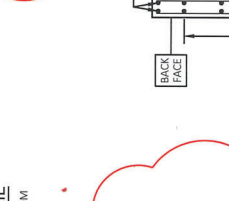
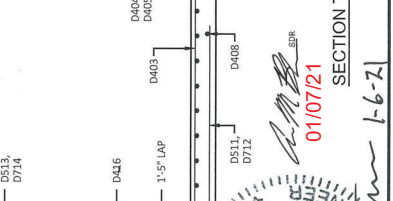
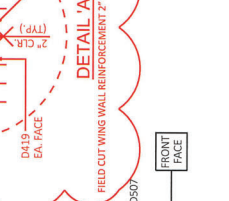
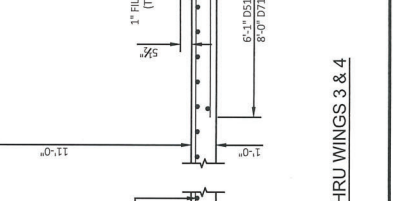
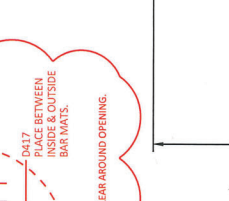
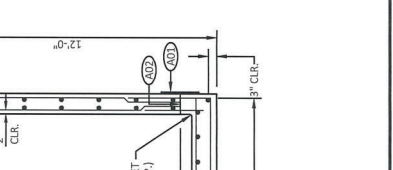
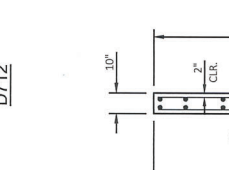
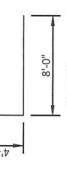

SECTION THRU WINGS 3 & 4

01/07/21

TROY L. PETERSON
 E-31102
 MEMORIE
 WI

PROFESSOR

WISCONSIN

MEMORIE

WI

PROFESSOR

WISCONSIN

MEMORIE

WI

PROFESSOR

WISCONSIN

MEMORIE

WI

PROFESSOR

WISCONSIN



Proposal Schedule of Items

Proposal ID: 20210112023 Project(s): 4516-08-71

Federal ID(s): WISC 2021090

SECTION: 0001

Contract Items

Alt Set ID:

Alt Mbr ID:

Proposal Line Number	Item ID Description	Approximate Quantity and Units	Unit Price	Bid Amount
0002	201.0105 Clearing	2.000 STA	_____.	_____.
0004	201.0120 Clearing	415.000 ID	_____.	_____.
0006	201.0205 Grubbing	2.000 STA	_____.	_____.
0008	201.0220 Grubbing	418.000 ID	_____.	_____.
0010	203.0100 Removing Small Pipe Culverts	1.000 EACH	_____.	_____.
0012	203.0600.S Removing Old Structure Over Waterway With Minimal Debris (station) 01. 159+03	LS	LUMP SUM	_____.
0014	204.0100 Removing Concrete Pavement	5,271.000 SY	_____.	_____.
0016	204.0110 Removing Asphaltic Surface	32,704.000 SY	_____.	_____.
0018	204.0130 Removing Curb	338.000 LF	_____.	_____.
0020	204.0150 Removing Curb & Gutter	15,614.000 LF	_____.	_____.
0022	204.0155 Removing Concrete Sidewalk	51.000 SY	_____.	_____.
0024	204.0165 Removing Guardrail	282.000 LF	_____.	_____.
0026	204.0170 Removing Fence	89.000 LF	_____.	_____.
0028	204.0215 Removing Catch Basins	4.000 EACH	_____.	_____.
0030	204.0245 Removing Storm Sewer (size) 01. 12- Inch or Less	130.000 LF	_____.	_____.
0032	205.0100 Excavation Common	5,128.000 CY	_____.	_____.



Proposal Schedule of Items

Proposal ID: 20210112023 Project(s): 4516-08-71

Federal ID(s): WISC 2021090

SECTION: 0001

Contract Items

Alt Set ID:

Alt Mbr ID:

Proposal Line Number	Item ID Description	Approximate Quantity and Units	Unit Price	Bid Amount
0034	206.2000 Excavation for Structures Culverts (structure) 01. C-5-155	LS	LUMP SUM	_____.
0036	210.2500 Backfill Structure Type B	695.000 TON	_____.	_____.
0038	213.0100 Finishing Roadway (project) 01. 4516-08-71	1.000 EACH	_____.	_____.
0040	305.0120 Base Aggregate Dense 1 1/4-Inch	6,883.000 TON	_____.	_____.
0042	311.0115 Breaker Run	50.000 CY	_____.	_____.
0044	416.0160 Concrete Driveway 6-Inch	5,406.000 SY	_____.	_____.
0046	455.0605 Tack Coat	2,440.000 GAL	_____.	_____.
0048	460.2000 Incentive Density HMA Pavement	5,070.000 DOL	1.00000	5,070.00
0050	460.5223 HMA Pavement 3 LT 58-28 S	4,509.000 TON	_____.	_____.
0052	460.5224 HMA Pavement 4 LT 58-28 S	3,507.000 TON	_____.	_____.
0054	465.0120 Asphaltic Surface Driveways and Field Entrances	88.000 TON	_____.	_____.
0056	502.4205 Adhesive Anchors No. 5 Bar	209.000 EACH	_____.	_____.
0058	504.0100 Concrete Masonry Culverts	81.000 CY	_____.	_____.
0060	505.0400 Bar Steel Reinforcement HS Structures	5,270.000 LB	_____.	_____.
0062	505.0600 Bar Steel Reinforcement HS Coated Structures	4,980.000 LB	_____.	_____.
0064	516.0500 Rubberized Membrane Waterproofing	32.000 SY	_____.	_____.

