



Wisconsin Department of Transportation

December 17, 2020

Division of Transportation Systems Development

Bureau of Project Development
4822 Madison Yards Way, 4th Floor South
Madison, WI 53705

Telephone: (608) 266-1631
Facsimile (FAX): (608) 266-8459

NOTICE TO ALL CONTRACTORS:

Proposal #30: 9304-11-70, WISC 2021 097
Armstrong Creek - Florence
West Oneonta Ln – Woods Creek Rd
STH 101
Florence County

9304-12-70, WISC 2021 098
Armstrong Creek - Florence
USH 8 – West Oneonta Ln
STH 101
Forest County

Letting of January 12, 2021

This is Addendum No. 01, which provides for the following:

Schedule of Items:

Revised Bid Item Quantities					
Bid Item	Item Description	Unit	Old Quantity	Revised Quantity	Proposal Total
522.0124	Culvert Pipe Reinforced Concrete Class III 24-Inch	LF	720	-374	346
522.1024	Apron Endwalls for Culvert Pipe Reinforced Concrete 24-Inch	EA	20	-10	10

Added Bid Item Quantities					
Bid Item	Item Description	Unit	Old Quantity	Revised Quantity	Proposal Total
520.1024	Apron Endwalls for Culvert Pipe 24-Inch	EA	0	12	12
520.1030	Apron Endwalls for Culvert Pipe 30-Inch	EA	0	2	2
520.3624	Culvert Pipe Class III-B Non-metal 24-Inch	LF	0	486	486
520.3630	Culvert Pipe Class III-B Non-metal 30-Inch	LF	0	134	134

Deleted Bid Item Quantities					
Bid Item	Item Description	Unit	Old Quantity	Revised Quantity	Proposal Total
522.0130	Culvert Pipe Reinforced Concrete Class III 30-Inch	LF	134	-134	0
522.1030	Apron Endwalls for Culvert Pipe Reinforced Concrete 30-Inch	EA	2	-2	0

Plan Sheets:

Revised Plan Sheets 9304-11-70	
Plan Sheet	Plan Sheet Title (brief description of changes to sheet)
44	Misc. Quantities (added the 24-Inch Apron Endwalls for Culvert Pipe and Culvert Pipe Class III-B Non-metal to replace 24-Inch Culvert Pipe Reinforced Concrete Class III and Apron Endwalls quantities. The Note representing the non-metal culvert pipes was updated as well.)
50	Line Diagram (replaced the two culvert labels "Remove Small Pipe Culvert" with " Remove Old Structure" to represent the correct bid item to be used. The type of culvert and endwalls being replaced at STA 102+25 was also corrected to reflect bid item changes.)
51	Line Diagram (the type of culvert and endwalls being placed at STA 150+91 and STA 176+53 was corrected to reflect bid item changes.)
53	Line Diagram (the type of culvert and endwalls being placed at STA 255+66 was corrected to reflect bid item changes.)
54	Line Diagram (the type of culvert and endwalls being placed at STA 318+40 was corrected to reflect bid item changes.)

Revised Plan Sheets 9304-12-70	
Plan Sheet	Plan Sheet Title (brief description of changes to sheet)
11	Plan Details (type of culvert and endwalls being replaced in the label of culvert at STA 207+85 was changed to match the change in culvert bid items.)
12	Plan Details (type of culvert and endwalls being replaced in the label of culvert at STA 214+01 was changed to match the change in culvert bid items.)
14	Erosion Control (type of culvert and endwalls being replaced in the label of culvert at STA 207+85 was changed to match the change in culvert bid items.)
15	Erosion Control (type of culvert and endwalls being replaced in the label of culvert at STA 214+01 was changed to match the change in culvert bid items.)
20	Misc. Quantities (the bid items for 24-Inch and 30-Inch culvert was changed from "Culvert Pipe Reinforced Concrete" to "Culvert Pipe Class III-B Non-metal". The bid items for 24-Inch and 30-Inch culvert endwalls was changed from "Apron Endwalls for Culvert Pipe Reinforced Concrete" to "Apron Endwalls for Culvert Pipe". The Note representing the non-metal culvert pipes was added as well.)
29	Plan (the type of culvert and endwalls being placed at STA 207+85 and 214+01 was corrected to reflect bid item changes.)
34	Cross Section (the type of culvert being placed at STA 207+85 was changed to reflect the bid item changes.)
41	Cross Section (the type of culvert being placed at STA 214+01 was changed to reflect the bid item changes.)
42	Cross Section (the type of culvert being placed at STA 214+01 was changed to reflect the bid item changes.)

Schedule of Items

Attached, dated December 17, 2020, are the revised Schedule of Items Pages 1 – 7.

Plan Sheets

The following 8½ x 11-inch sheets are attached and made part of the plans for this proposal:

9304-11-70 Revised: 44, 50, 51, 53 and 54.

9304-12-70 Revised: 11, 12, 14, 15, 20, 29, 34, 41 and 42.

The responsibility for notifying potential subcontractors and suppliers of these changes remains with the prime contractor.

Sincerely,

Mike Coleman

Proposal Development Specialist
Proposal Management Section

END OF ADDENDUM

CROSS DRAIN CULVERTS

STATION	LOCATION	CULVERT NO.	520.1024 APRON ENDWALLS FOR CULVERT PIPE 24-INCH (EACH)	520.1036 APRON ENDWALLS FOR CULVERT PIPE 36-INCH (EACH)	520.3624* CULVERT PIPE CLASS III-B NON-METAL 24-INCH (LF)	520.3636* CULVERT PIPE CLASS III-B NON-METAL 36-INCH (LF)	522.0124 CULVERT PIPE REINFORCED CONCRETE CLASS III 24-INCH (LF)	522.0136 CULVERT PIPE REINFORCED CONCRETE CLASS III 36-INCH (LF)	522.1024 APRON ENDWALLS FOR CULVERT PIPE REINFORCED CONCRETE 24-INCH (EACH)	522.1036 APRON ENDWALLS FOR CULVERT PIPE REINFORCED CONCRETE 36-INCH (EACH)	525.0330 APRON ENDWALLS FOR CULVERT PIPE ALUMINUM 30-INCH (EACH)	633.5200 MARKERS CULVERT END (EACH)
79+28	CL	19-101-000091	2	2	54	78	54	54	2	2	2	2
102+25	CL	19-101-000092	2	2	58	78	58	58	2	2	2	2
150+91	CL	19-101-000093	2	2	60	78	60	60	2	2	2	2
170+29	CL	19-101-000094	2	2	74	78	74	74	2	2	2	2
176+53	CL	19-101-000095	2	2	58	78	58	58	2	2	2	2
199+44	CL	19-101-000096	2	2	90	78	90	90	2	2	2	2
255+66	CL	19-101-000098	2	2	108	78	108	108	2	2	2	2
295+23	CL	19-101-000101	2	2	108	78	108	108	2	2	2	2
318+40	CL	19-101-000102	2	2	108	78	108	108	2	2	2	2
329+81	LT & RT	19-101-000103	2	2	108	78	108	108	2	2	2	2
385+41	CL	19-101-000105	2	2	108	78	108	108	2	2	2	2
403+51	CL	19-101-000106	2	2	108	78	108	108	2	2	2	2
TOTALS =			10	2	374	78	234	52	8	2	2	24

*NOTE: LENGTH BASED ON CONCRETE PIPE WITH CONCRETE ENDWALLS. ADJUST ACCORDINGLY IF PIPE MATERIAL OTHER THAN CONCRETE IS USED.

RIPRAP

STATION	TO	STATION	LOCATION	(CY)	645.0120 RIPRAP MEDIUM (CY)	645.0120 GEOTEXTILE TYPE HR (SY)	REMARKS
199+37	-	199+50	48' RT	10	10	30	C-19-101-000096 OUTLET
385+33	-	385+47	32' RT	11	11	32	C-19-101-000105 OUTLET
TOTALS =				21		62	

BEAM GUARD

STATION	TO	STATION	LOCATION	(LF)	614.0397 GUARDRAIL MOW STRIP EMULSIFIED ASPHALT	614.2300 MGS GUARDRAIL 3 (LF)	614.2610 MGS GUARDRAIL TERMINAL EAT (EACH)	SPV.0180.03 ASPHALTIC SLOPE STABILIZATION (SY)
230+51	-	235+51	RT	16	16	400	2	---
230+81	-	235+69	LT	15.5	15.5	387.5	2	---
252+03	-	258+50	LT	18	18	500	2	---
252+96	-	259+00	RT	19.5	19.5	550	2	---
304+85	-	305+39	LT	10	10	---	---	30
305+00	-	305+53	RT	10	10	---	---	30
TOTALS =				89	1,837.5	8	60	

ALL ITEMS AND QUANTITIES ON THIS SHEET ARE CATEGORY 0010 UNLESS OTHERWISE NOTED

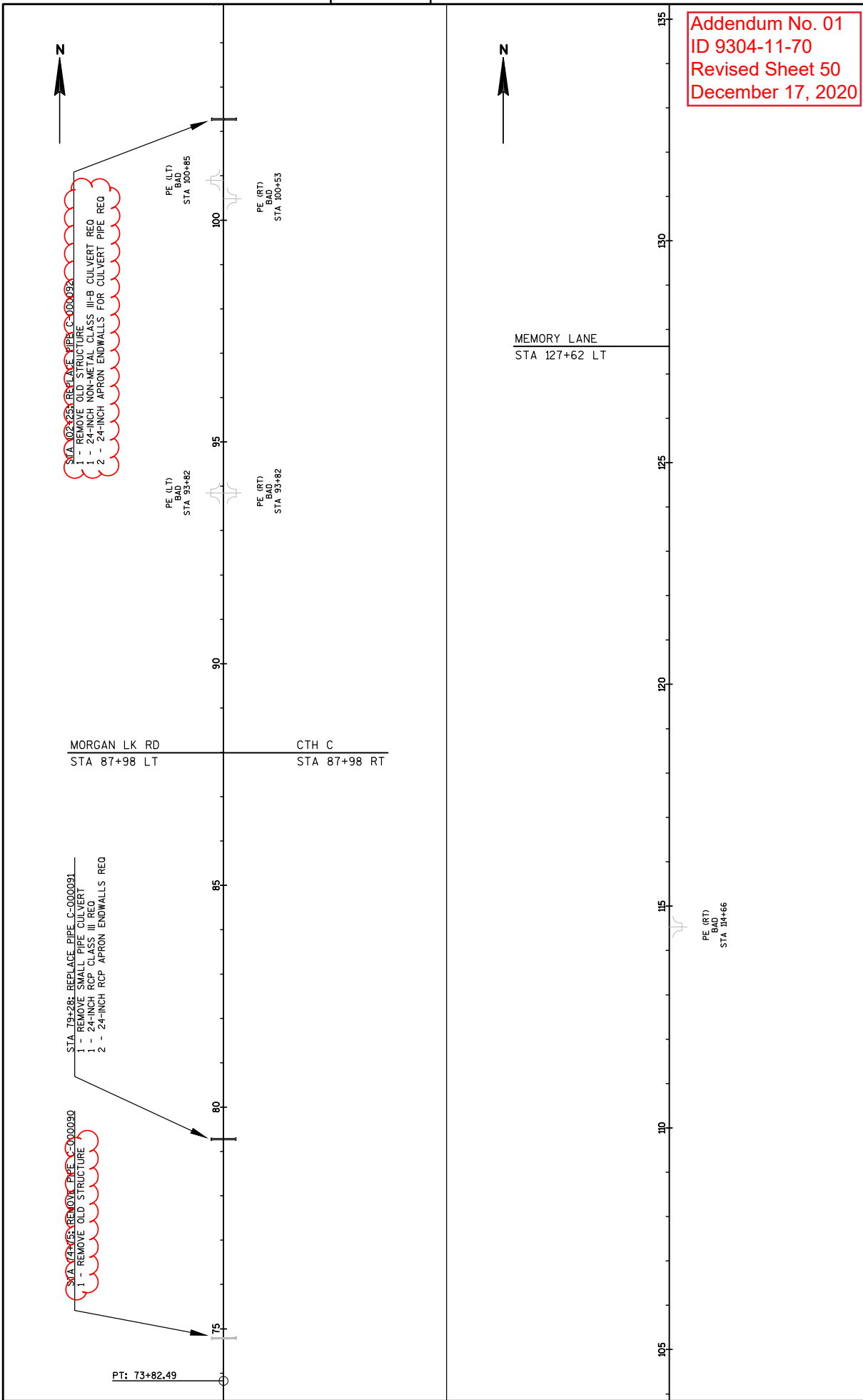

Addendum No. 01
 ID 9304-11-70
 Revised Sheet 50
 December 17, 2020

PROJECT NO: 9304-11-70	HWY: STH 101	COUNTY: FLORENCE	LINE DIAGRAM	SHEET 50	E
FILE NAME : C:\CIVIL 3D PROJECTS\93041100\SHEET\SPLAN\050401_LD.DWG					
LAYOUT NAME - ****					
PLOT DATE : 12/15/2020 7:36 AM					
PLOT BY : MANES, EVAN A					
PLOT NAME :					
PLOT SCALE : 1 IN:200 FT					
WISDOT/CADD SHEET 44					

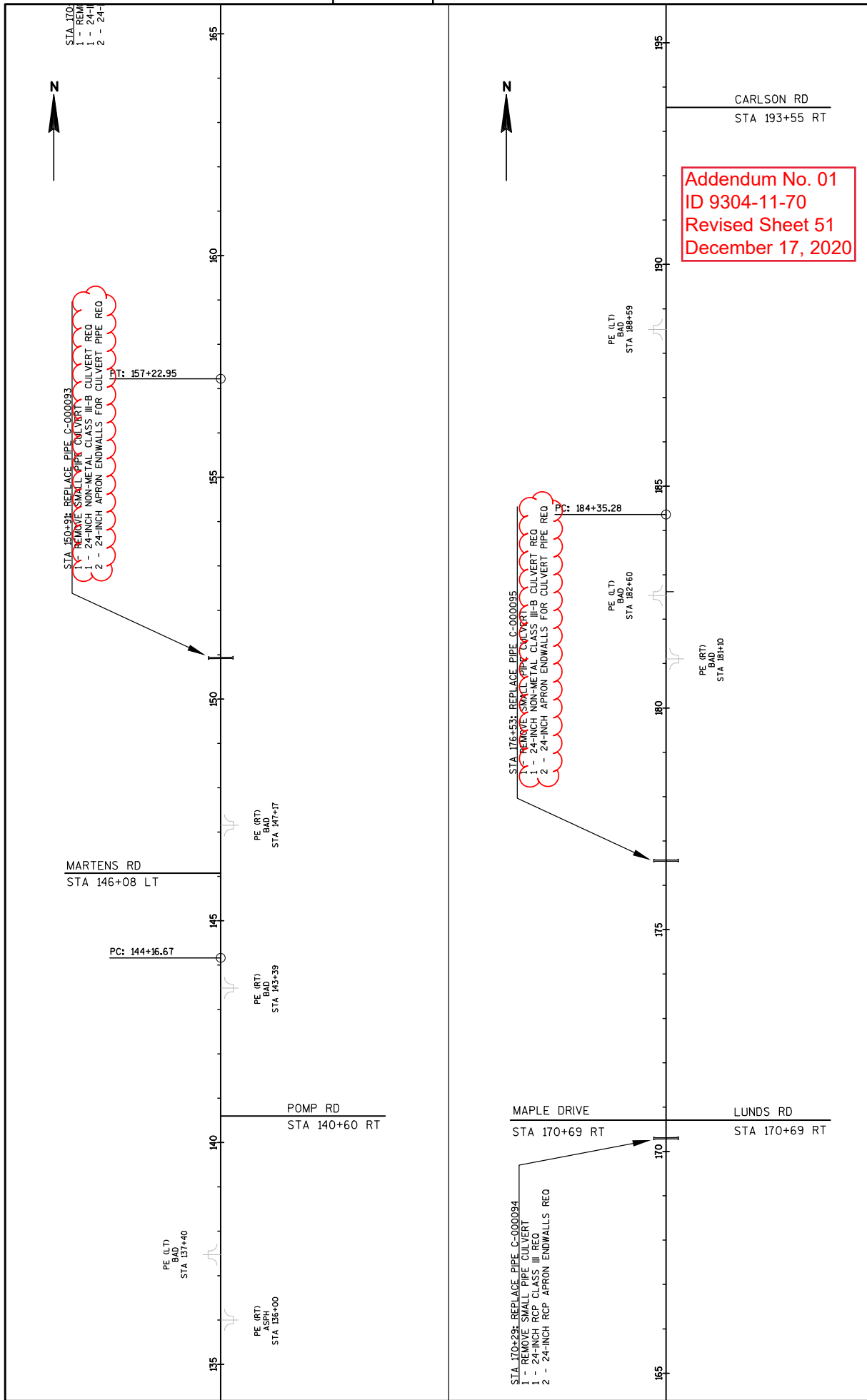

PROJECT NO: 9304-11-70	COUNTY: FLORENCE	LINE DIAGRAM	SHEET 51	E
FILE NAME : C:\CVL_3D PROJECTS\93041100\SHEET\SPLAN\050401.LD.DWG	PLLOT DATE : 12/15/2020 7:36 AM	PLLOT BY : MANES, EVAN A	PLLOT SCALE : 1 IN:200 FT	WISDOT/CADD SHEET 44
LAYOUT NAME : ****				

Addendum No. 01
 ID 9304-11-70
 Revised Sheet 53
 December 17, 2020



EXISTING PIPE #19-101-000099
 STA 271+16

STA 255+66: REPLACE PIPE C-000098
 1 - REMOVE SMALL PIPE CULVERT
 2 - 24-INCH NON-METAL CLASS II-B CULVERT REQ
 3 - 24-INCH APRON ENDWALLS FOR CULVERT PIPE REQ

PT: 258+37.31

BEAMGUARD
 STA 252+97 - STA 259+00 RT
 STA 252+03 - STA 258+50 LT
 SEE PLAN DETAIL AND CROSS SECTIONS

PE (LT)
 BAD
 STA 259+93

PE (RT)
 BAD
 STA 262+30

FE (LT)
 BAD
 STA 270+66

PE (RT)
 BAD
 STA 274+21

PE (LT)
 BAD
 STA 283+90

5



EXCEPTION TO NET CENTERLINE 9304-11-70
 STA 305+40 - STA 306+20
 B-19-0001

STA 295+23: REPLACE PIPE C-000101
 1 - REMOVE SMALL PIPE CULVERT
 1 - 24-INCH RCP CLASS III REQ
 2 - 24-INCH RCP APRON ENDWALLS REQ

PT: 297+03.80

EXISTING PIPE #19-101-000100
 STA 286+56

PC: 288+73.75

TAMARACK LANE
 STA 393+25 LT

PE (LT)
 BAD
 STA 291+89

PE (RT)
 BAD
 STA 291+92

WEST RIVER RD
 STA 310+70 LT

PE (RT)
 BAD
 STA 310+71

PE (RT)
 BAD
 STA 307+96

PE (LT)
 BAD
 STA 313+46

PE (LT)
 BAD
 STA 315

5

PROJECT NO: 9304-11-70	HWY: STH 101	COUNTY: FLORENCE	LINE DIAGRAM	SHEET 53	E
FILE NAME : C:\CIVIL 3D PROJECTS\93041100\SHEETSP\PLAN\050401.LD.DWG					
LAYOUT NAME - ****					
PLOT DATE : 12/15/2020 7:36 AM					
PLOT BY : MANES, EVAN A					
PLOT NAME :					
PLOT SCALE : 1 IN:200 FT					
WSDOT/CADD SHEET 44					

Addendum No. 01
 ID 9304-11-70
 Revised Sheet 54
 December 17, 2020

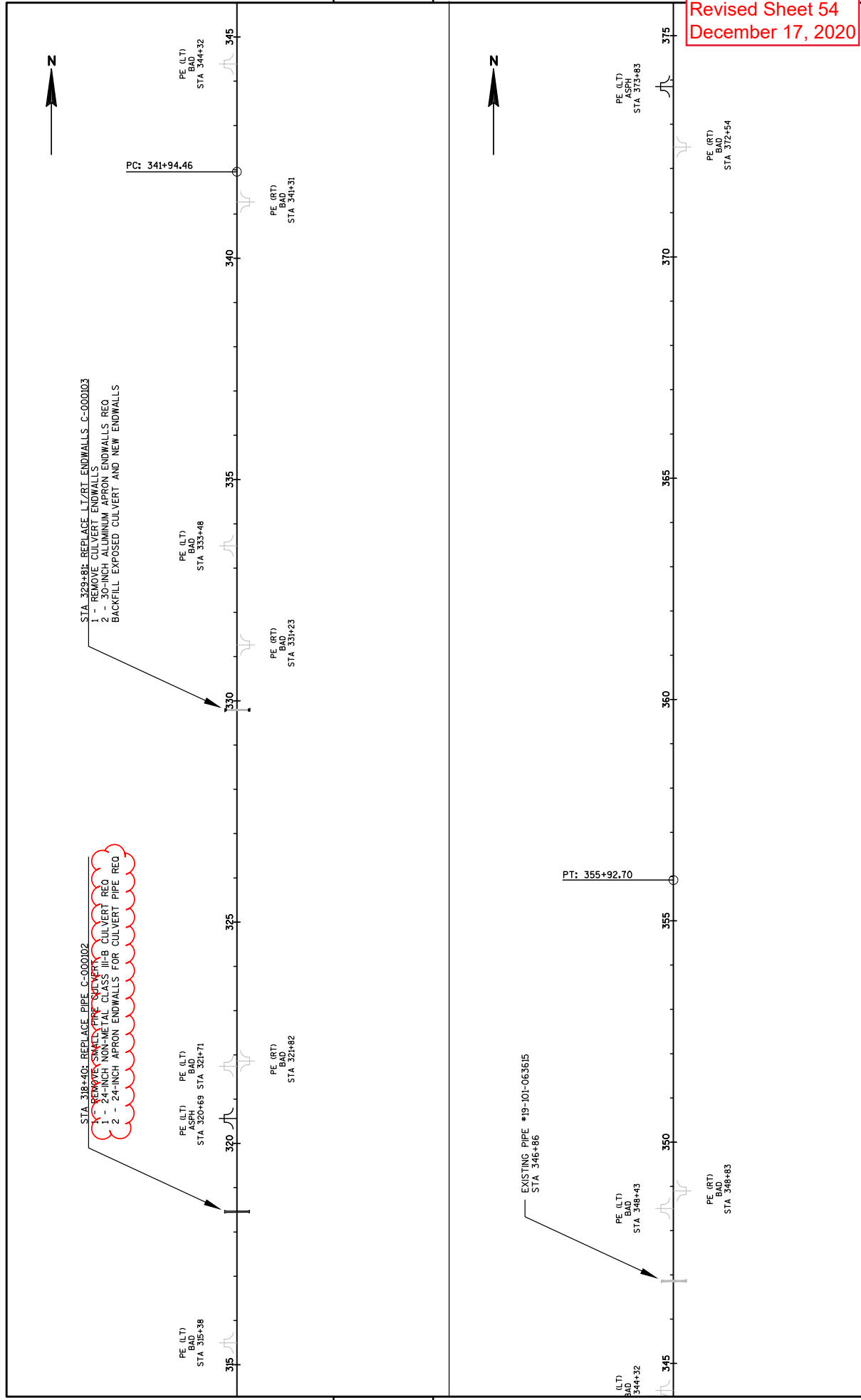

STA 329+81: REPLACE LT/RT ENDWALLS C-000103
 1 - REMOVE CULVERT ENDWALLS
 2 - 30-INCH ALUMINUM APRON ENDWALLS RED
 BACKFILL EXPOSED CULVERT AND NEW ENDWALLS

STA 318+40: REPLACE PIPE C-000102
 1 - REMOVE SLACKS FROM CULVERT
 2 - 24-INCH APRON ENDWALLS FOR CULVERT PIPE RED
 2 - 24-INCH NON-METAL CLASS II-B CULVERT RED

STA 320+69: REMOVE SLACKS FROM CULVERT
 2 - 24-INCH APRON ENDWALLS FOR CULVERT PIPE RED

STA 321+71: 24-INCH NON-METAL CLASS II-B CULVERT RED
 2 - 24-INCH APRON ENDWALLS FOR CULVERT PIPE RED

PROJECT NO: 9304-11-70	COUNTY: FLORENCE	LINE DIAGRAM	SHEET 54
HWY: STH 101	PLOT NAME : MANES, EVAN A		
FILE NAME : C:\CIVIL_3D\PROJECTS\93041100\SHEET\SPLAN\050401_1D.DWG		PLOT DATE : 12/15/2020 7:36 AM	
LAYOUT NAME : ****		PLOT SCALE : 1 IN:200 FT	
WISDOT/CADD SHEET 44			

5

5

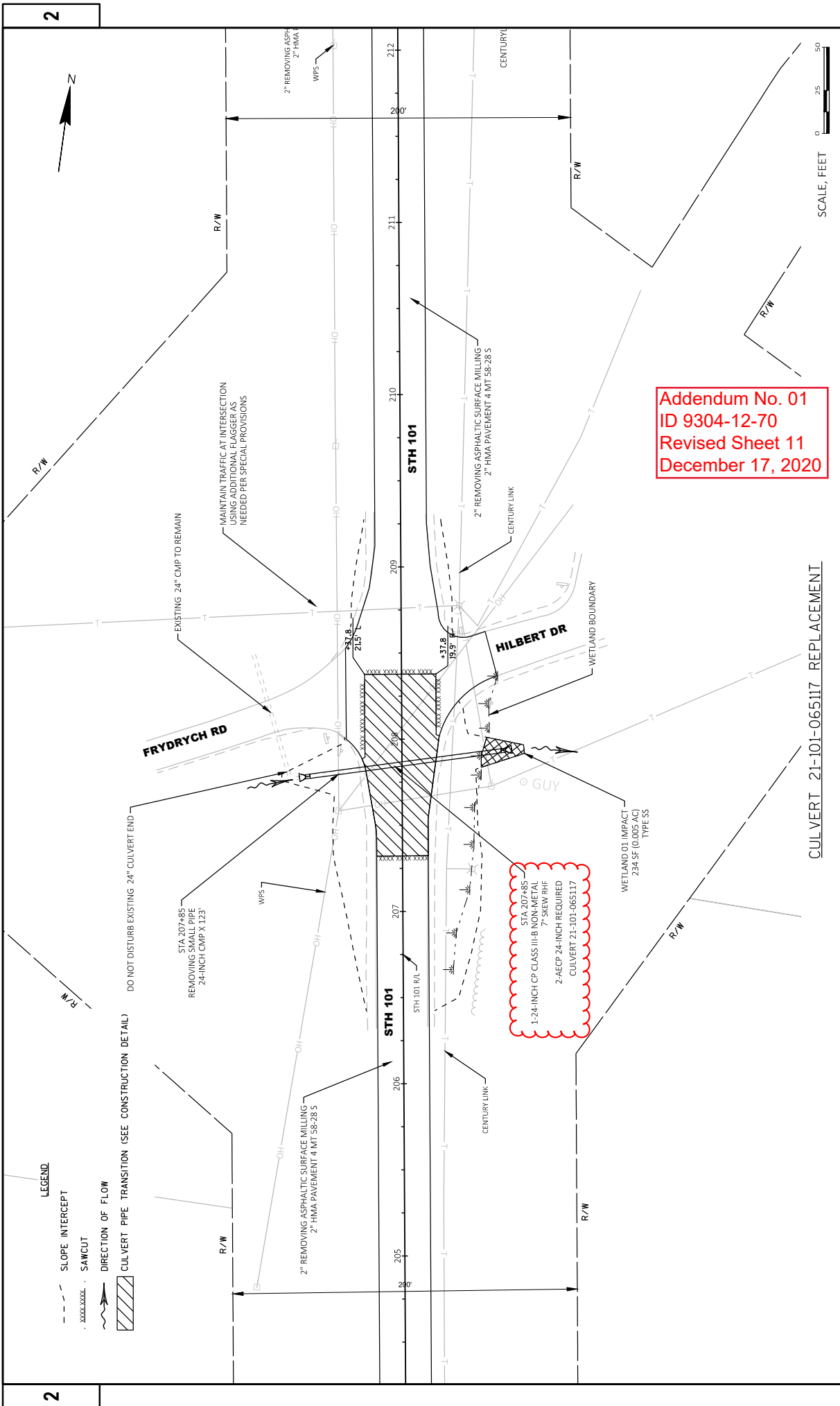

Addendum No. 01
 ID 9304-12-70
 Revised Sheet 11
 December 17, 2020

STA 207+85
 1-24-INCH CP CLASS II-B NON-METAL
 7-SCREW RHF
 2-AECP 24-INCH REQUIRED
 CULVERT 21-101-065117

CULVERT 21-101-065117 REPLACEMENT

- LEGEND**
- - - SLOPE INTERCEPT
 - · · · · SAWCUT
 - ~ ~ ~ DIRECTION OF FLOW
 - ▨ CULVERT PIPE TRANSITION (SEE CONSTRUCTION DETAIL)

PROJECT NO: 9304-12-70	HWY: STH 101	COUNTY: FOREST	PLAN DETAILS	SHEET 11	E
FILE NAME: K:\1182706\CIVIL\930412\05\SHEETS\PLAN\021201.P0.DWG	LAYOUT NAME: 01	PILOT DATE: 12/11/2020 06:34 PM	PILOT BY: LETZAU, SCOTT	PILOT SCALE: 1 IN=50 FT	WISDOT/CADDIS SHEET 42

LEGEND

- - - SLOPE INTERCEPT
- · · · · SAWCUT
- ~ ~ ~ DIRECTION OF FLOW
- [Hatched Box] CULVERT PIPE TRANSITION (SEE CONSTRUCTION DETAIL)

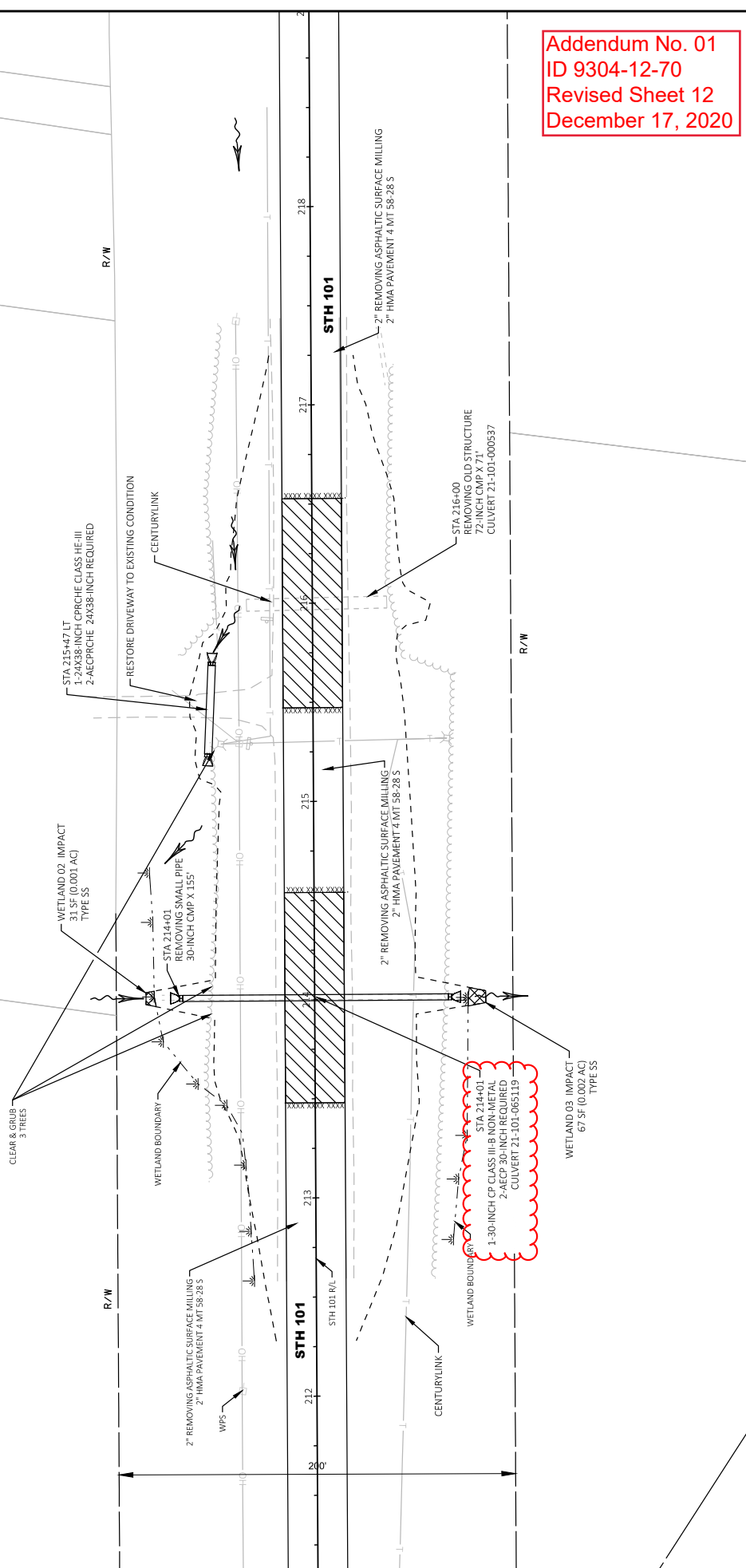

Addendum No. 01
 ID 9304-12-70
 Revised Sheet 12
 December 17, 2020

SCALE, FEET
 0 25 50

SHEET 12

PROJECT NO: 9304-12-70

HWY: STH 101

COUNTY: FOREST

PLAN DETAILS

LETZAU, SCOTT

12/17/2020 6:35 PM

LETZAU, SCOTT

12/17/2020 6:35 PM

LETZAU, SCOTT

12/17/2020 6:35 PM

LETZAU, SCOTT

CULVERT 21-101-065119 REPLACEMENT AND CULVERT 21-101-000537 REMOVAL

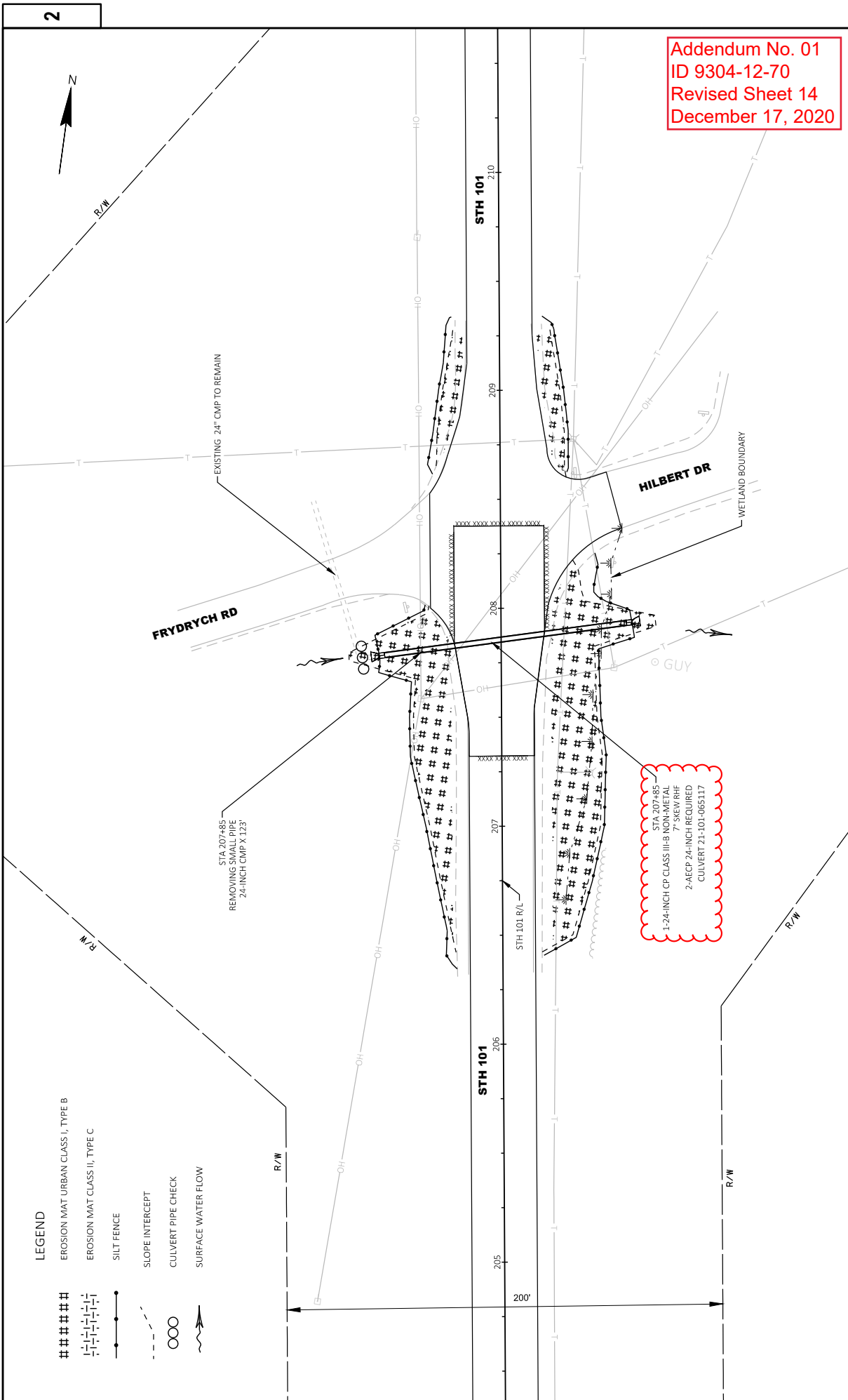

Addendum No. 01
 ID 9304-12-70
 Revised Sheet 14
 December 17, 2020

LEGEND

EROSION MAT URBAN CLASS I, TYPE B

----- EROSION MAT CLASS II, TYPE C

—●— SILT FENCE

- - - SLOPE INTERCEPT

OOO CULVERT PIPE CHECK

~ SURFACE WATER FLOW

PROJECT NO: 9304-12-70

HWY: STH 101

COUNTY: FOREST

EROSION CONTROL CULVERT 21-101-065117

SHEET 14

E

FILE NAME: K:\1182706\CIVIL\93041200\SHEETS\PLAN\022001.EC.DWG

LAYOUT NAME: 01

PLOT DATE: 12/11/2020 6:39 PM

PLOT BY: LETZAU, SCOTT

PLOT SCALE: 1 IN=40 FT

W85007\CADD\SS SHEET 42

LEGEND

- ##### EROSION MAT URBAN CLASS I, TYPE B
- EROSION MAT CLASS II, TYPE C
- SILT FENCE
- SLOPE INTERCEPT
- CULVERT PIPE CHECK
- SURFACE WATER FLOW

STA 215+47.11
 1-24X38-INCH CP/RC/HE CLASS III
 2-REC/PC/HE 24X38-INCH REQUIRED
 JOINT TIES FOR CONCRETE PIPES REQD

CLEAR & GRUB
 3 TREES

RESTORE DRIVEWAY TO EXISTING CONDITION

WETLAND BOUNDARY

STA 214+01
 REMOVING SMALL PIPE
 30-INCH CMP X 155'

STH 101

STH 101

212

213

214

215

216

217

218

STH 101 R/L

WETLAND BOUNDARY

STA 216+00
 REMOVING OLD STRUCTURE
 72-INCH CMP X 71'
 CULVERT 21-101-000537

STA 214+01
 1-30-INCH CP CLASS III-B NON-METAL
 2-REC/PC/HE 30-INCH REQUIRED
 CULVERT 21-101-065119

Addendum No. 01
 ID 9304-12-70
 Revised Sheet 15
 December 17, 2020

PROJECT NO: 9304-12-70

HWY: STH 101

COUNTY: FOREST

EROSION CONTROL CULVERTS 21-101-065119 & 21-101-000537

SHEET 15

E

FILE NAME: K:\1182706\CIVIL\930412\05\SHEETS\PLAN\02\201.EC.DWG

LAYOUT NAME: 02

PLOT DATE: 12/11/2020 6:39 PM

PLOT BY: LETZAU, SCOTT

PLOT SCALE: 1 IN=40 FT

WISDOT/CADDIS SHEET 42

Addendum No. 01
 ID 9304-12-70
 Revised Sheet 34
 December 17, 2020

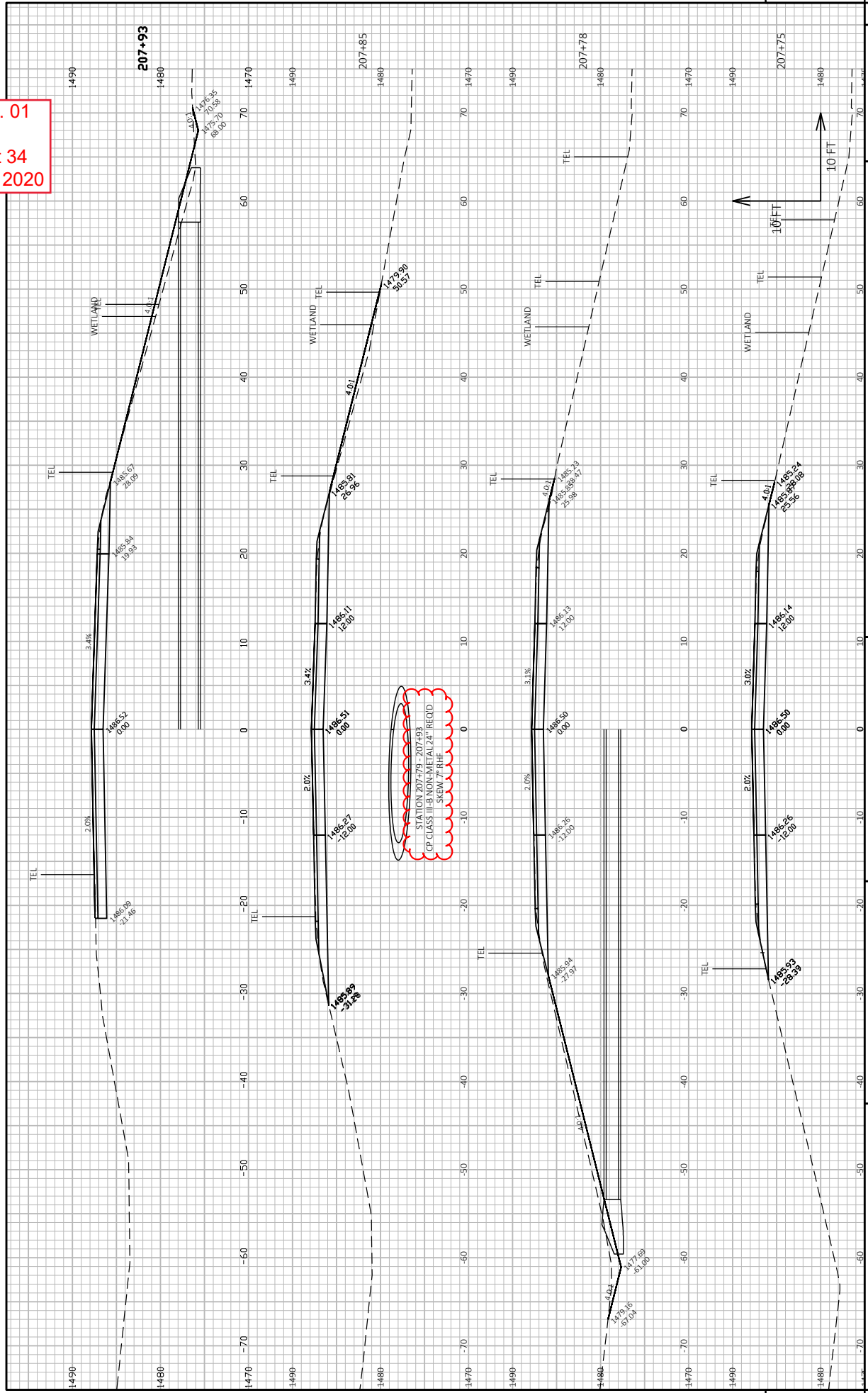

Addendum No. 01
ID 9304-12-70
Revised Sheet 41
December 17, 2020

SEE NEXT SHEET FOR WEST HALF

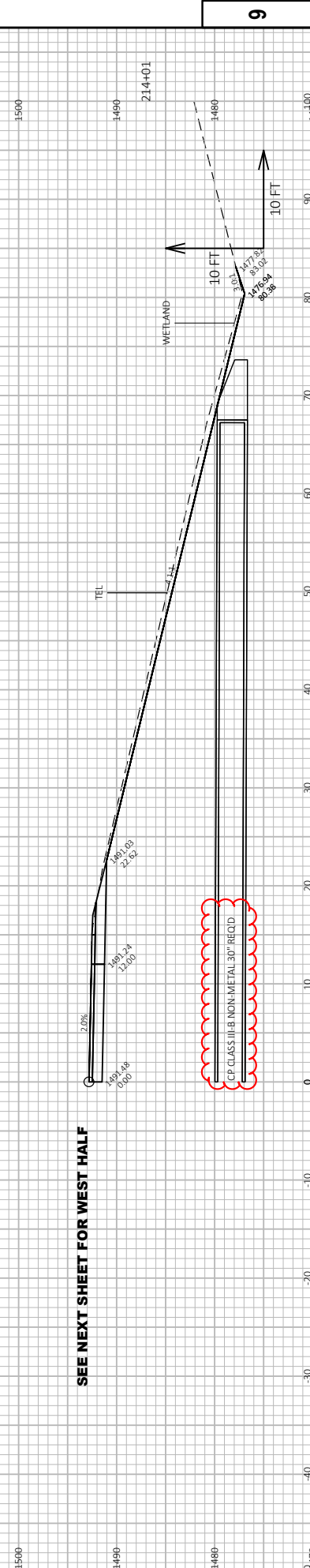

PROJECT NO: 9304-12-70	CROSS SECTIONS: 214+01 - 216+00 - CULVERTS 21-101-065119+21-101-000537 FINAL	SHEET 41	E
FILE NAME: K:\1182706\CIVIL\93041200\SHEETS\PLAN\93001_XLS.DWG	LETZAU, SCOTT	PLOT SCALE: 1 IN=10 FT HORIZ. / 1 IN=10 FT VERT.	
LAYOUT NAME: - 10	12/14/2020 7:04 AM	PLOT NAME:	
COUNTY: FOREST	LETZAU, SCOTT	PLOT NAME:	
HWY: STH 101	LETZAU, SCOTT	PLOT NAME:	

Addendum No. 01
 ID 9304-12-70
 Revised Sheet 42
 December 17, 2020

SEE PREVIOUS SHEET FOR EAST HALF

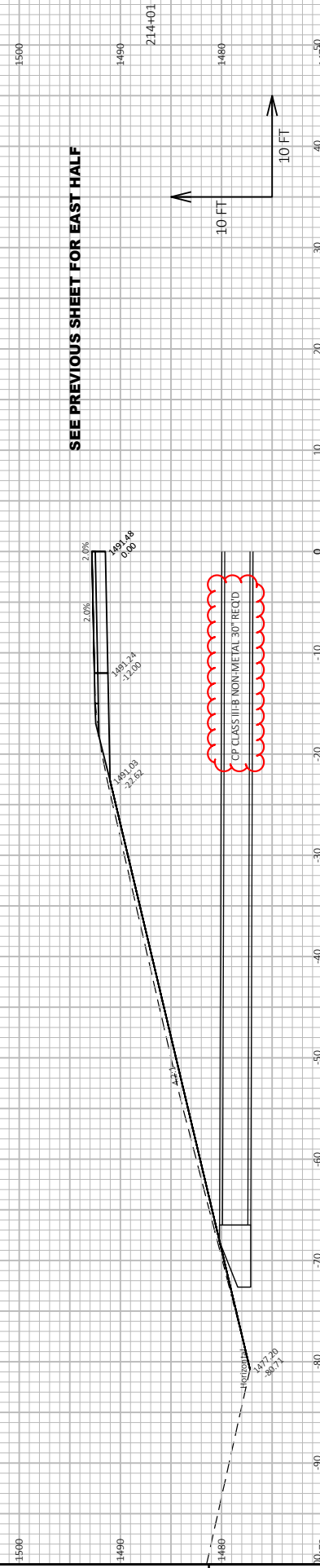

9

9

PROJECT NO: 9304-12-70
 COUNTY: FOREST
 HWY: STH 101
 CROSS SECTIONS: 214+01 - 216+00 - CULVERTS 21-101-065119+21-101-000537 FINAL SHEET 42 E
 PLOT DATE: 12/14/2020 7:05 AM
 PLOT BY: LETZAU, SCOTT
 FILE NAME: K:\1182706\CIVIL\93041200\SHEETS\PLAN\930412_0001_XS.DWG
 LAYOUT NAME: - 11
 PLOTS SCALE: 1 IN=10 FT HORZ. / 1 IN=10 FT VERT.
 WSS07/CADD/S SHEET 49



Proposal Schedule of Items

Proposal ID: 20210112030 Project(s): 9304-11-70, 9304-12-70

Federal ID(s): WISC 2021098, WISC 2021097

SECTION: 0001

Contract Items

Alt Set ID:

Alt Mbr ID:

Proposal Line Number	Item ID Description	Approximate Quantity and Units	Unit Price	Bid Amount
0002	201.0105 Clearing	8.000 STA	_____.	_____.
0004	201.0120 Clearing	28.000 ID	_____.	_____.
0006	201.0205 Grubbing	8.000 STA	_____.	_____.
0008	201.0220 Grubbing	28.000 ID	_____.	_____.
0010	203.0100 Removing Small Pipe Culverts	12.000 EACH	_____.	_____.
0012	203.0200 Removing Old Structure (station) 01. 216+00	LS	LUMP SUM	_____.
0014	203.0200 Removing Old Structure (station) 02. 276+90	LS	LUMP SUM	_____.
0016	203.0200 Removing Old Structure (station) 03. 74+75	LS	LUMP SUM	_____.
0018	203.0200 Removing Old Structure (station) 04. 102+25	LS	LUMP SUM	_____.
0020	204.0110 Removing Asphaltic Surface	430.000 SY	_____.	_____.
0022	204.0115 Removing Asphaltic Surface Butt Joints	723.000 SY	_____.	_____.
0024	204.0120 Removing Asphaltic Surface Milling	238,438.000 SY	_____.	_____.
0026	204.0150 Removing Curb & Gutter	1,583.000 LF	_____.	_____.
0028	204.0180 Removing Delineators and Markers	10.000 EACH	_____.	_____.
0030	204.9060.S Removing (item description) 01. Removing Culvert Endwalls	1.000 EACH	_____.	_____.



Proposal Schedule of Items

Proposal ID: 20210112030 Project(s): 9304-11-70, 9304-12-70

Federal ID(s): WISC 2021098, WISC 2021097

SECTION: 0001

Contract Items

Alt Set ID:

Alt Mbr ID:

Proposal Line Number	Item ID Description	Approximate Quantity and Units	Unit Price	Bid Amount
0032	205.0100 Excavation Common	7,970.000 CY	_____.	_____.
0034	208.0100 Borrow	2,479.000 CY	_____.	_____.
0036	209.2500 Backfill Granular Grade 2	140.000 TON	_____.	_____.
0038	211.0100 Prepare Foundation for Asphaltic Paving (project) 01. 9304-12-70	LS	LUMP SUM	_____.
0040	211.0100 Prepare Foundation for Asphaltic Paving (project) 02. 9304-11-70	LS	LUMP SUM	_____.
0042	211.0400 Prepare Foundation for Asphaltic Shoulders	366.000 STA	_____.	_____.
0044	213.0100 Finishing Roadway (project) 01. 9304-12-70	1.000 EACH	_____.	_____.
0046	213.0100 Finishing Roadway (project) 02. 9304-11-70	1.000 EACH	_____.	_____.
0048	305.0110 Base Aggregate Dense 3/4-Inch	3,606.000 TON	_____.	_____.
0050	305.0120 Base Aggregate Dense 1 1/4-Inch	4,205.000 TON	_____.	_____.
0052	455.0605 Tack Coat	17,150.000 GAL	_____.	_____.
0054	460.0105.S HMA Percent Within Limits (PWL) Test Strip Volumetrics	1.000 EACH	_____.	_____.
0056	460.0110.S HMA Percent Within Limits (PWL) Test Strip Density	2.000 EACH	_____.	_____.
0058	460.2000 Incentive Density HMA Pavement	415.000 DOL	1.00000	415.00
0060	460.2005 Incentive Density PWL HMA Pavement	19,550.000 DOL	1.00000	19,550.00



Proposal Schedule of Items

Proposal ID: 20210112030 Project(s): 9304-11-70, 9304-12-70

Federal ID(s): WISC 2021098, WISC 2021097

SECTION: 0001

Contract Items

Alt Set ID:

Alt Mbr ID:

Proposal Line Number	Item ID Description	Approximate Quantity and Units	Unit Price	Bid Amount
0062	460.2007 Incentive Density HMA Pavement Longitudinal Joints	132,468.000 DOL	1.00000	132,468.00
0064	460.2010 Incentive Air Voids HMA Pavement	23,160.000 DOL	1.00000	23,160.00
0066	460.6224 HMA Pavement 4 MT 58-28 S	26,784.000 TON	_____	_____
0068	465.0105 Asphaltic Surface	1,271.000 TON	_____	_____
0070	465.0110 Asphaltic Surface Patching	1,215.000 TON	_____	_____
0072	465.0475 Asphalt Centerline Rumble Strips 2-Lane Rural	40,405.000 LF	_____	_____
0074	520.1036 Apron Endwalls for Culvert Pipe 36-Inch	2.000 EACH	_____	_____
0076	520.3636 Culvert Pipe Class III-B Non-metal 36-Inch	78.000 LF	_____	_____
0078	522.0124 Culvert Pipe Reinforced Concrete Class III 24-Inch	234.000 LF	_____	_____
0082	522.0136 Culvert Pipe Reinforced Concrete Class III 36-Inch	52.000 LF	_____	_____
0084	522.1024 Apron Endwalls for Culvert Pipe Reinforced Concrete 24-Inch	8.000 EACH	_____	_____
0088	522.1036 Apron Endwalls for Culvert Pipe Reinforced Concrete 36-Inch	2.000 EACH	_____	_____
0090	522.2324 Culvert Pipe Reinforced Concrete Horizontal Elliptical Class HE-III 24x38-Inch	45.000 LF	_____	_____
0092	522.2624 Apron Endwalls for Culvert Pipe Reinforced Concrete Horizontal Elliptical 24x38-Inch	2.000 EACH	_____	_____



Proposal Schedule of Items

Proposal ID: 20210112030 Project(s): 9304-11-70, 9304-12-70

Federal ID(s): WISC 2021098, WISC 2021097

SECTION: 0001

Contract Items

Alt Set ID:

Alt Mbr ID:

Proposal Line Number	Item ID Description	Approximate Quantity and Units	Unit Price	Bid Amount
0094	525.0330 Apron Endwalls for Culvert Pipe Aluminum 30-Inch	2.000 EACH	_____.	_____.
0096	601.0411 Concrete Curb & Gutter 30-Inch Type D	1,521.000 LF	_____.	_____.
0098	601.0557 Concrete Curb & Gutter 6-Inch Sloped 36-Inch Type D	62.000 LF	_____.	_____.
0100	606.0200 Riprap Medium	21.000 CY	_____.	_____.
0102	611.8115 Adjusting Inlet Covers	5.000 EACH	_____.	_____.
0104	614.0397 Guardrail Mow Strip Emulsified Asphalt	89.000 SY	_____.	_____.
0106	614.2300 MGS Guardrail 3	1,837.500 LF	_____.	_____.
0108	614.2610 MGS Guardrail Terminal EAT	8.000 EACH	_____.	_____.
0110	618.0100 Maintenance And Repair of Haul Roads (project) 01. 9304-12-70	1.000 EACH	_____.	_____.
0112	618.0100 Maintenance And Repair of Haul Roads (project) 02. 9304-11-70	1.000 EACH	_____.	_____.
0114	619.1000 Mobilization	1.000 EACH	_____.	_____.
0116	624.0100 Water	85.500 MGAL	_____.	_____.
0118	625.0100 Topsoil	14,275.000 SY	_____.	_____.
0120	627.0200 Mulching	130.000 SY	_____.	_____.
0122	628.1504 Silt Fence	11,460.000 LF	_____.	_____.
0124	628.1520 Silt Fence Maintenance	3,820.000 LF	_____.	_____.



Proposal Schedule of Items

Proposal ID: 20210112030 Project(s): 9304-11-70, 9304-12-70

Federal ID(s): WISC 2021098, WISC 2021097

SECTION: 0001

Contract Items

Alt Set ID:

Alt Mbr ID:

Proposal Line Number	Item ID Description	Approximate Quantity and Units	Unit Price	Bid Amount
0126	628.1905 Mobilizations Erosion Control	13.000 EACH	_____.	_____.
0128	628.1910 Mobilizations Emergency Erosion Control	5.000 EACH	_____.	_____.
0130	628.2008 Erosion Mat Urban Class I Type B	3,545.000 SY	_____.	_____.
0132	628.2023 Erosion Mat Class II Type B	10,600.000 SY	_____.	_____.
0134	628.2027 Erosion Mat Class II Type C	50.000 SY	_____.	_____.
0136	628.7015 Inlet Protection Type C	11.000 EACH	_____.	_____.
0138	628.7555 Culvert Pipe Checks	88.000 EACH	_____.	_____.
0140	628.7570 Rock Bags	1,432.000 EACH	_____.	_____.
0142	629.0210 Fertilizer Type B	11.820 CWT	_____.	_____.
0144	630.0120 Seeding Mixture No. 20	465.300 LB	_____.	_____.
0146	630.0500 Seed Water	225.400 MGAL	_____.	_____.
0148	633.5200 Markers Culvert End	28.000 EACH	_____.	_____.
0150	642.5001 Field Office Type B	1.000 EACH	_____.	_____.
0152	643.0300 Traffic Control Drums	712.000 DAY	_____.	_____.
0154	643.0420 Traffic Control Barricades Type III	221.000 DAY	_____.	_____.
0156	643.0705 Traffic Control Warning Lights Type A	420.000 DAY	_____.	_____.
0158	643.0900 Traffic Control Signs	4,500.000 DAY	_____.	_____.



Proposal Schedule of Items

Proposal ID: 20210112030 Project(s): 9304-11-70, 9304-12-70

Federal ID(s): WISC 2021098, WISC 2021097

SECTION: 0001

Contract Items

Alt Set ID:

Alt Mbr ID:

Proposal Line Number	Item ID Description	Approximate Quantity and Units	Unit Price	Bid Amount
0160	643.5000 Traffic Control	1.000 EACH	_____.	_____.
0162	645.0120 Geotextile Type HR	62.000 SY	_____.	_____.
0164	646.1020 Marking Line Epoxy 4-Inch	183,139.000 LF	_____.	_____.
0166	646.4520 Marking Line Same Day Epoxy 4-Inch	23,831.000 LF	_____.	_____.
0168	646.6120 Marking Stop Line Epoxy 18-Inch	30.000 LF	_____.	_____.
0170	648.0100 Locating No-Passing Zones	12.560 MI	_____.	_____.
0172	649.0105 Temporary Marking Line Paint 4-Inch	36,913.000 LF	_____.	_____.
0174	649.0120 Temporary Marking Line Epoxy 4-Inch	49,113.000 LF	_____.	_____.
0176	650.5500 Construction Staking Curb Gutter and Curb & Gutter	1,257.000 LF	_____.	_____.
0178	650.6000 Construction Staking Pipe Culverts	14.000 EACH	_____.	_____.
0180	650.8000 Construction Staking Resurfacing Reference	66,298.000 LF	_____.	_____.
0182	650.9910 Construction Staking Supplemental Control (project) 01. 9304-12-70	LS	LUMP SUM	_____.
0184	650.9910 Construction Staking Supplemental Control (project) 02. 9304-11-70	LS	LUMP SUM	_____.
0186	650.9920 Construction Staking Slope Stakes	2,012.000 LF	_____.	_____.
0188	690.0150 Sawing Asphalt	2,962.000 LF	_____.	_____.
0190	690.0250 Sawing Concrete	109.000 LF	_____.	_____.



Proposal Schedule of Items

Proposal ID: 20210112030 Project(s): 9304-11-70, 9304-12-70

Federal ID(s): WISC 2021098, WISC 2021097

SECTION: 0001

Contract Items

Alt Set ID:

Alt Mbr ID:

Proposal Line Number	Item ID Description	Approximate Quantity and Units	Unit Price	Bid Amount
0192	740.0440 Incentive IRI Ride	50,225.000 DOL	1.00000	50,225.00
0194	ASP.1T0A On-the-Job Training Apprentice at \$5.00/HR	2,000.000 HRS	5.00000	10,000.00
0196	ASP.1T0G On-the-Job Training Graduate at \$5.00/HR	1,260.000 HRS	5.00000	6,300.00
0198	SPV.0090 Special 01. Salvaged Cable Guard	2,060.000 LF	_____	_____
0200	SPV.0180 Special 01. Protective Thermoplastic Coating at Snowmobile Trail Crossings	74.000 SY	_____	_____
0202	SPV.0180 Special 02. Removing Asphaltic Surface Milling Roadway Repair	5,300.000 SY	_____	_____
0204	SPV.0180 Special 03. Asphaltic Slope Stabilization	60.000 SY	_____	_____
0206	520.1024 Apron Endwalls for Culvert Pipe 24-Inch	12.000 EACH	_____	_____
0208	522.1030 Apron Endwalls for Culvert Pipe Reinforced Concrete 30-Inch	2.000 EACH	_____	_____
0210	520.3624 Culvert Pipe Class III-B Non-metal 24-Inch	486.000 LF	_____	_____
0212	520.3630 Culvert Pipe Class III-B Non-metal 30-Inch	134.000 LF	_____	_____
Section: 0001			Total:	_____
			Total Bid:	_____