



Wisconsin Department of Transportation

**Division of Transportation Systems
Development**

Bureau of Project Development
4822 Madison Yards Way, 4th Floor South
Madison, WI 53705

February 19, 2021

Telephone: (608) 266-1631
Facsimile (FAX): (608) 266-8459

NOTICE TO ALL CONTRACTORS:

Proposal #36: 8949-02-61, WISC 2021 249
Hudson - Baldwin
CTH U to West JCT STH 65
USH 12
St Croix County

8949-02-62, WISC 2021 250
Hudson - Baldwin
CTH U to West JCT STH 65
USH 12
St Croix County

Letting of March 9, 2021

This is Addendum No. 01, which provides for the following:

Special Provisions:

Revised Special Provisions	
Article No.	Description
6	Utilities

Schedule of Items:

Added Bid Item Quantities					
Bid Item	Item Description	Unit	Old Quantity	Revised Quantity	Proposal Total
520.1018	Apron Endwalls For Culvert Pipe 18-Inch	Ea.	-	2	2
520.1024	Apron Endwalls For Culvert Pipe 24-Inch	Ea.	-	19	19
520.1030	Apron Endwalls For Culvert Pipe 30-Inch	Ea.	-	4	4
520.3318	Culvert Pipe Class III-A 18-Inch	LF	-	47	47
520.3324	Culvert Pipe Class III-A 24-Inch	LF	-	569	569
520.3330	Culvert Pipe Class III-A 30-Inch	LF	-	147	147
520.3524	Culvert Pipe Class III-B 24-Inch	LF	-	99	99

Deleted Bid Item Quantities					
Bid Item	Item Description	Unit	Old Quantity	Revised Quantity	Proposal Total
522.0418	Culvert Pipe Reinforced Concrete Class IV 18-Inch	LF	47	0	0
522.0424	Culvert Pipe Reinforced Concrete Class IV 24-Inch	LF	668	0	0
522.0430	Culvert Pipe Reinforced Concrete Class IV 30-Inch	LF	147	0	0
522.1018	Apron Endwalls For Culvert Pipe Reinforced Concrete 18-Inch	Ea.	2	0	0
522.1024	Apron Endwalls For Culvert Pipe Reinforced Concrete 24-Inch	Ea.	23	0	0
522.1030	Apron Endwalls For Culvert Pipe Reinforced Concrete 30-Inch	Ea.	4	0	0

Plan Sheets:

Revised Plan Sheets	
Plan Sheet	Plan Sheet Title (brief description of changes to sheet)
36	Miscellaneous Quantities: Culvert Summary Table updated with revised items and quantities
58	Plan - Updated culvert note to revised pipe type
60	Plan - Updated culvert note to revised pipe type
61	Plan - Updated culvert note to revised pipe type
62	Plan - Updated culvert note to revised pipe type
236	Cross Section – updated culvert note to revised pipe type
237	Cross Section – updated culvert note to revised pipe type
241	Cross Section – updated culvert note to revised pipe type
243	Cross Section – updated culvert note to revised pipe type
269	Cross Section – updated culvert note to revised pipe type
272	Cross Section – updated culvert note to revised pipe type
278	Cross Section – updated culvert note to revised pipe type
280	Cross Section – updated culvert note to revised pipe type
282	Cross Section – updated culvert note to revised pipe type
288	Cross Section – updated culvert note to revised pipe type
294	Cross Section – updated culvert note to revised pipe type
300	Cross Section – updated culvert note to revised pipe type
308	Cross Section – updated culvert note to revised pipe type

The responsibility for notifying potential subcontractors and suppliers of these changes remains with the prime contractor.

Sincerely,

Mike Coleman

Proposal Development Specialist
Proposal Management Section

ADDENDUM NO. 01

8949-02-61/62

February 19, 2021

Special Provisions

6. Utilities.

Replace entire article language with the following:

This contract comes under the provision of Administrative Rule Trans 220.

stp-107-065 (20080501)

Some of the utility work described below is dependent on prior work being performed by the contractor at a specific site. In such situations, provide the engineer and the affected utility a good faith notice of when the utility is to start work at the site. Provide this notice 14 to 16 calendar days in advance of when the prior work will be completed and the site will be available to the utility owner. Follow-up with a confirmation notice to the engineer and the utility owner not less than three working days before the site will be ready for the utility owner to begin its work.

Coordinate construction activities with a call to Diggers Hotline or a direct call to the utilities for the underground facilities in the area, as required per state statutes. Use caution to maintain the integrity of utilities. Coordinate with the engineer to adjust plans as needed to avoid any unanticipated utility conflicts.

Project 8949-02-61 & 8949-02-62 (all coordination was performed under ID 8949-02-61)

AT&T Wisconsin - Communication Line relocations and adjustments of the following facilities will be made:

- Buried facilities that run parallel to the Hwy 12 from Station 306+00 to 390+75 will be discontinued and replace them with aerial facilities that will attach to the existing Xcel Energy poles located LT of ref line.
- New buried crossing at Station 392+50.
- New aerial crossings at Station 354+00, Station 378+10 and Station 392+45.

AT&T will relocate its facilities by May 1, 2021. Contact Rick Podolak at 715-410-0656 or by email rp4514@att.com.

- Adjustment to fiber vault at Station 149+00, LT to proposed grades

AT&T will make adjustments of vault during construction and is anticipated to take 1 day. Contact Rick Podolak prior to work at Station 149+00 at 715-410-0656 or by email rp4514@att.com.

Baldwin Telecom, Inc. – Communication Line plans to relocate facilities prior to construction and will be completed by May 1, 2021.

- On the north side of USH 12 near Station 244+85, underground fiber crossing will be discontinued prior to construction and will require one working day.

Baldwin Telecom, Inc will make adjustments of pedestals and vaults during construction and is anticipated to take 1 day per location. Contact Matt Knegendorf prior to work at 715-684-3346 or by email mknegendorf@lswi.net.

Midwest Natural Gas – Gas has buried facilities throughout project. Areas of conflict include Station 139+50, Station 155+61, Station 159+00, Station 165+25, Station 175+00, Station 196+00, Station

205+00, Station 306+00, Station 307+90, Station 318+92, Station 330+50, Station 343+00, Station 361+40, and Station 396+35. Midwest Natural Gas will make adjustments to their facilities during construction. Work would take approximately 5 days to complete. Contact Rick Schermerhorn prior to work near the above locations at ricks@midwestnaturalgas.com or by phone (608) 780-0210.

Midwest Natural Gas has a 2" high pressure steel gas line running along the east side of 110th Street, crossing USH 12 near station 351+20. No conflict is anticipated with this line however, a watchdog is required for work in the vicinity of this line. Contact Midwest Natural Gas prior to working near this location.

Xcel Energy– Electric Areas of conflict include:

- Pole at station 166+25 and Pole at station 206+10 show a possible 1'-2' cut. These poles will be set with greater depth to allow contractor to cut around poles.
- Underground single phase primary located within slope intercept between stations 215+50 and 216+20 where a possible 1' to 2' cut will occur. It appears to be near edge of slope intercept, so cuts should be minimal.

Xcel will adjust impacted facilities prior to construction. Contact Darrin Nordskog prior to work near the above locations at darren.m.nordskog@xcelenergy.com or by phone 715-410-3755 for Xcel to verify.

Xcel Energy – Gas Areas of conflict include:

- Station 158+25 to 159+75 as well as station 164+25 to 166+80 show a possible 1'-2' cut. Gas main will be lowered.
- Relocation of main between Station 178+00 to 181+00.

Xcel will adjust facilities prior to construction. Contact Darrin Nordskog prior to work near the above locations at darren.m.nordskog@xcelenergy.com or by phone 715-410-3755.

The following utility companies have services on or near the project site, but utility conflicts are not anticipated.

- **CenturyLink Communications, LLC – Communication Line.**
- **Level 3 Communications LLC – Communication Line.**
- **Sprint Communications – Communication Line.**
- **Verizon Business– Communication Line.**

Schedule of Items

Attached, dated February 19, 2021, are the revised Schedule of Items Pages 1 – 8.

Plan Sheets

The following 8½ x 11-inch sheets are attached and made part of the plans for this proposal:
Revised: 36, 58, 60-62, 236-237, 241, 243, 269, 272, 278, 280, 282, 288, 294, 300 & 308.

END OF ADDENDUM

ALL ITEMS ARE ID 8949-02-61 UNLESS NOTED OTHERWISE

CULVERT SUMMARY

STATION	LOCATION	APRON ENDWALLS FOR CULVERT		CULVERT		CULVERT		CULVERT		CULVERT PIPE REINFORCED CONCRETE		CULVERT PIPE REINFORCED CONCRETE		APRON ENDWALLS FOR CULVERT		APRON ENDWALLS FOR CULVERT		STEEL PIPE MIN. THICKNESS	
		PIPE 18- INCH	PIPE 24- INCH	PIPE CLASS	PIPE CLASS	PIPE CLASS	PIPE CLASS	PIPE CLASS	PIPE CLASS	PIPE CLASS	PIPE CLASS	PIPE CLASS	PIPE CLASS	PIPE CLASS	PIPE CLASS	PIPE CLASS	PIPE CLASS		PIPE CLASS
139+50	USH 12	520.1018	520.1024	520.1030	520.3312	520.3318	520.3324	520.3330	520.3524	520.8700	522.2319	522.2329	522.2338	522.2619	522.2629	522.2638	650.0000	1	0.064"
155+61	USH 12	-	-	-	-	-	-	-	-	-	-	-	-	-	-	-	-	1	0.064"
159+00	USH 12	-	-	-	-	-	-	-	-	-	-	-	-	-	-	-	-	1	0.064"
188+61	USH 12	-	-	-	-	-	-	-	-	-	-	-	-	-	-	-	-	1	0.064"
228+12	USH 12	-	-	-	-	-	-	-	-	-	-	-	-	-	-	-	-	1	0.064"
230+17	USH 12	-	-	-	-	-	-	-	-	-	-	-	-	-	-	-	-	1	0.064"
236+02	USH 12	-	-	-	-	-	-	-	-	-	-	-	-	-	-	-	-	1	0.064"
240+98	USH 12	-	-	-	-	-	-	-	-	-	-	-	-	-	-	-	-	1	0.064"
248+60	USH 12	-	-	-	-	-	-	-	-	-	-	-	-	-	-	-	-	1	0.064"
285+55	USH 12	-	-	-	-	-	-	-	-	-	-	-	-	-	-	-	-	1	0.064"
289+38	USH 12	-	-	-	-	-	-	-	-	-	-	-	-	-	-	-	-	1	0.064"
301+44	USH 12	-	-	-	-	-	-	-	-	-	-	-	-	-	-	-	-	1	0.064"
304+36	USH 12	-	-	-	-	-	-	-	-	-	-	-	-	-	-	-	-	1	0.064"
307+88	USH 12	-	-	-	-	-	-	-	-	-	-	-	-	-	-	-	-	1	0.064"
318+92	USH 12	-	-	-	-	-	-	-	-	-	-	-	-	-	-	-	-	1	0.064"
330+48	USH 12	-	-	-	-	-	-	-	-	-	-	-	-	-	-	-	-	1	0.064"
343+65	USH 12	-	-	-	-	-	-	-	-	-	-	-	-	-	-	-	-	1	0.064"
361+40	USH 12	-	-	-	-	-	-	-	-	-	-	-	-	-	-	-	-	1	0.079"
396+35	USH 12	-	-	-	-	-	-	-	-	-	-	-	-	-	-	-	-	1	0.079"
PROJECT TOTAL		2	19	4	16	47	569	147	99	1	105	44	44	2	4	2	2	17	

Addendum No. 01
ID 8949-02-61/62
Revised Sheet 36
February 19, 2021

BEAM GUARD SUMMARY

ID	STATION TO	STATION	LOCATION	REMOVING GUARDRAIL		GUARDRAIL 3		MGS GUARDRAIL 3 K		MGS GUARDRAIL 3 L		MGS GUARDRAIL TRANSITION		MGS GUARDRAIL TERMINAL EAT		MGS GUARDRAIL SHORT RADIUS		REMARKS	
				LF	LF	LF	LF	LF	LF	LF	LF	LF	LF	LF	LF	LF	LF		LF
61	154+83	-	156+33	152	-	-	-	-	-	-	-	-	-	-	-	-	-	REMOVE	
61	154+95	-	156+33	140	-	-	-	-	-	-	-	-	-	-	-	-	-	REMOVE	
61	179+09	-	180+78	165	-	-	-	-	100	-	-	-	-	-	-	-	-	REPLACE	
61	179+09	-	180+53	137	-	-	-	-	100	-	-	-	-	-	-	-	-	REPLACE	
61	186+60	-	187+35	77	-	-	-	-	-	-	-	-	-	-	-	-	-	REMOVE	
61	186+63	-	191+12	452	-	-	-	-	-	-	-	-	-	-	-	-	-	REPLACE	
61	187+69	-	189+75	700	-	-	-	-	-	-	-	-	-	-	-	-	-	REPLACE/SHORTEN	
61	191+34	-	194+28	301	-	-	-	-	-	-	-	-	-	-	-	-	-	REMOVE	
61	214+63	-	220+57	589	-	-	-	-	-	-	-	-	-	-	-	-	-	REPLACE	
61	214+74	-	216+50	177	-	-	-	-	-	-	-	-	-	-	-	-	-	REPLACE	
61	217+09	-	219+40	250	-	-	-	-	-	-	-	-	-	-	-	-	-	REMOVE	
61	229+48	-	232+61	315	-	-	-	-	-	-	-	-	-	-	-	-	-	REMOVE	
61	240+01	-	241+64	165	-	-	-	-	-	-	-	-	-	-	-	-	-	REMOVE	
61	246+92	-	249+73	276	-	-	-	-	-	-	-	-	-	-	-	-	-	REMOVE	
61	247+95	-	250+12	223	-	-	-	-	-	-	-	-	-	-	-	-	-	REMOVE	
61	251+82	-	252+62	145	-	-	-	-	-	-	-	-	-	-	-	-	-	REMOVE	
61	282+15	-	253+57	144	-	-	-	-	-	-	-	-	-	-	-	-	-	REMOVE	
61	287+66	-	290+68	304	-	-	-	-	-	-	-	-	-	-	-	-	-	REMOVE	
61	342+69	-	345+08	241	-	-	-	-	-	-	-	-	-	-	-	-	-	REMOVE	
PROJECT TOTAL				4,953	1,150.0	200	200	200	200	79	157.50	12	12	2	2	2	2	36	

Addendum No. 01
 ID 8949-02-61/62
 Revised Sheet 58
 February 19, 2021

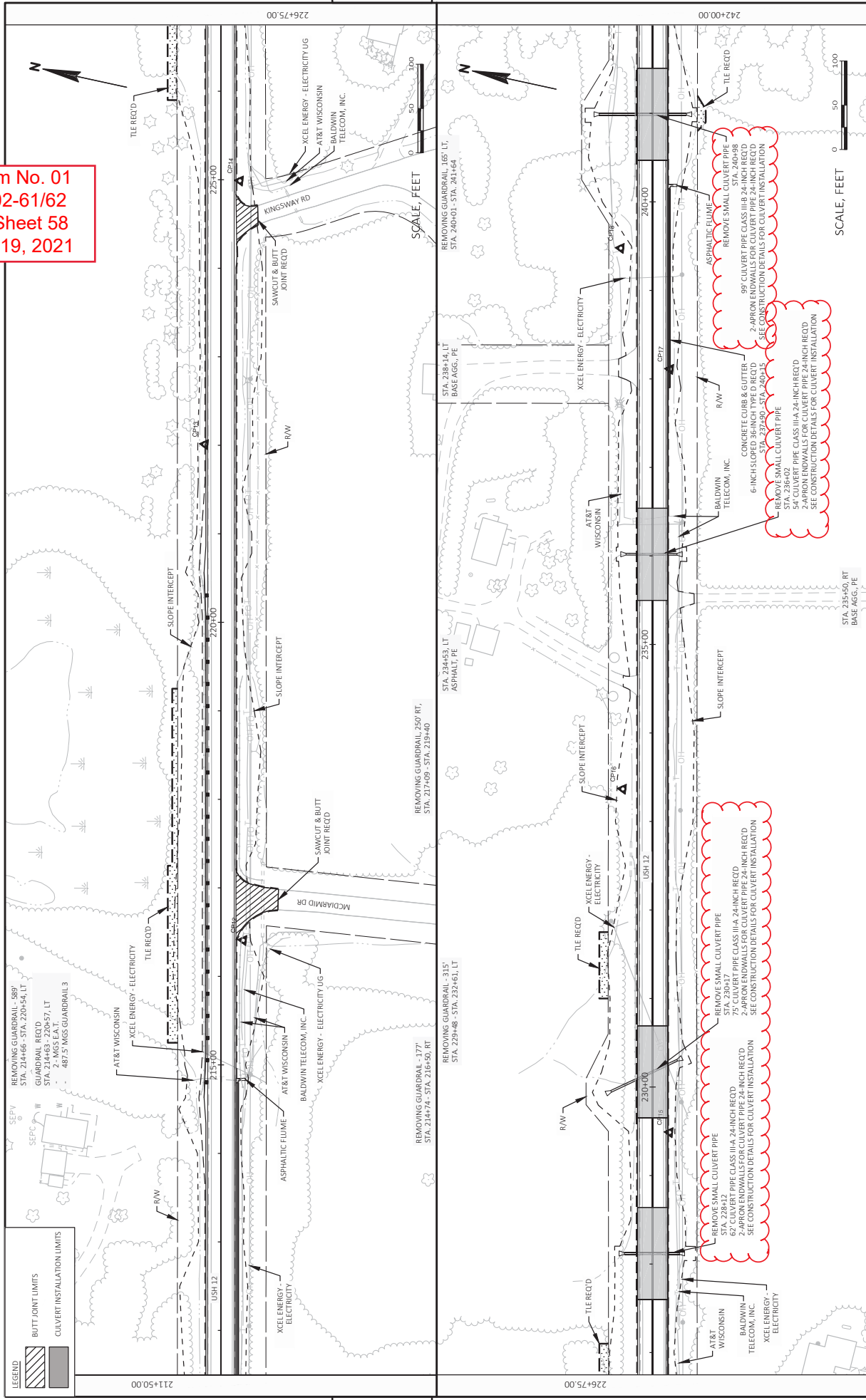

Addendum No. 01
 ID 8949-02-61/62
 Revised Sheet 60
 February 19, 2021

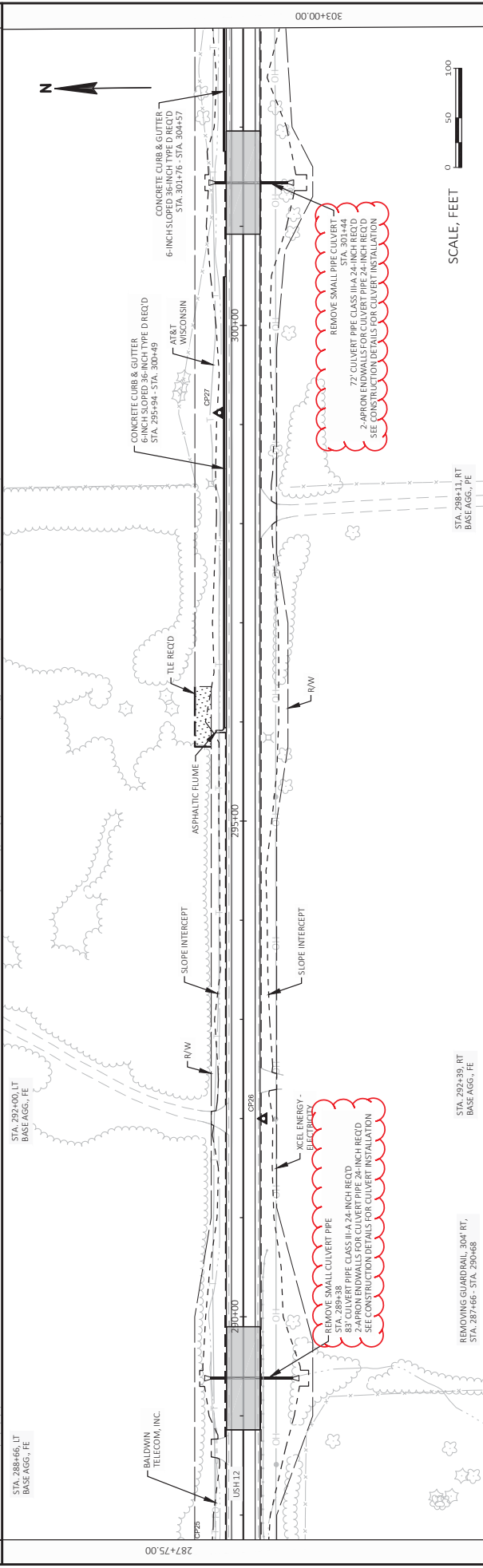
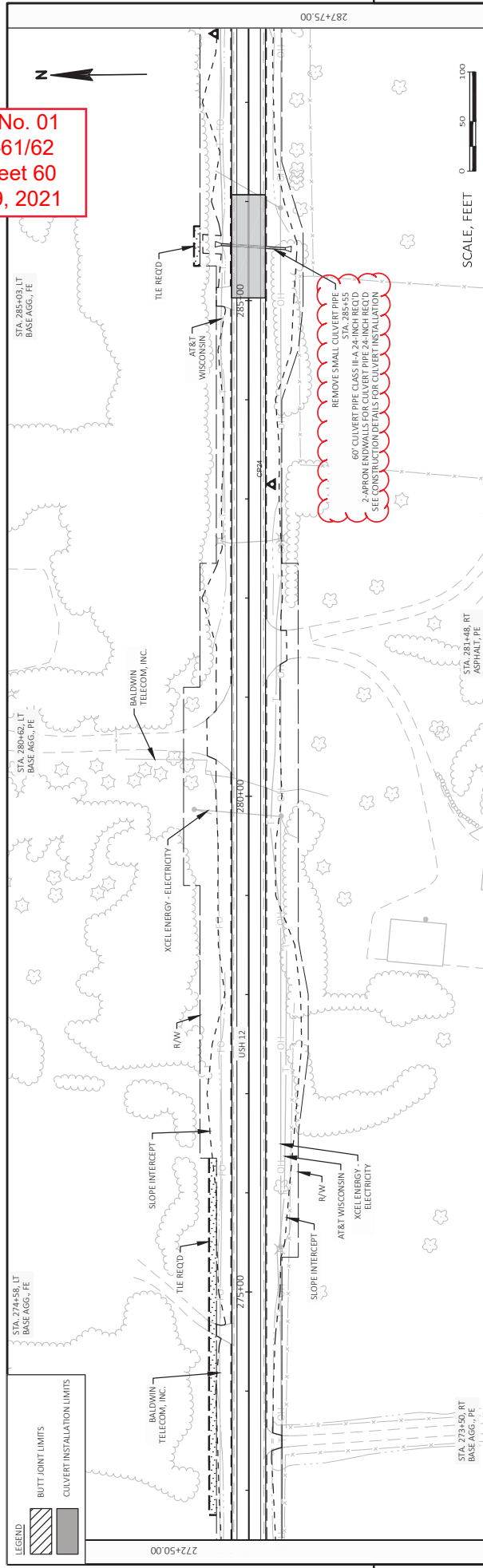

SCALE, FEET
 0 50 100

SCALE, FEET
 0 50 100

5

5

PROJECT NO: 8949-02-61 & 62
 COUNTY: ST. CROIX
 HWY: USH 12
 PLAN
 SHEET 60
 E

FILE NAME: W:\7523\GDW\8949-02-61\MODELS\SHEETS\PLAN\05\020L_PWDWG LAYOUT NAME: -6
 PLOT DATE: 2/18/2021 1:36 PM
 PLOT BY: KMAAEK, JOHN
 PLOT NAME: KMAAEK, JOHN
 PLOT SCALE: 1 IN=100 FT
 WSS007\GDWS SHEET 44

Addendum No. 01
 ID 8949-02-61/62
 Revised Sheet 61
 February 19, 2021

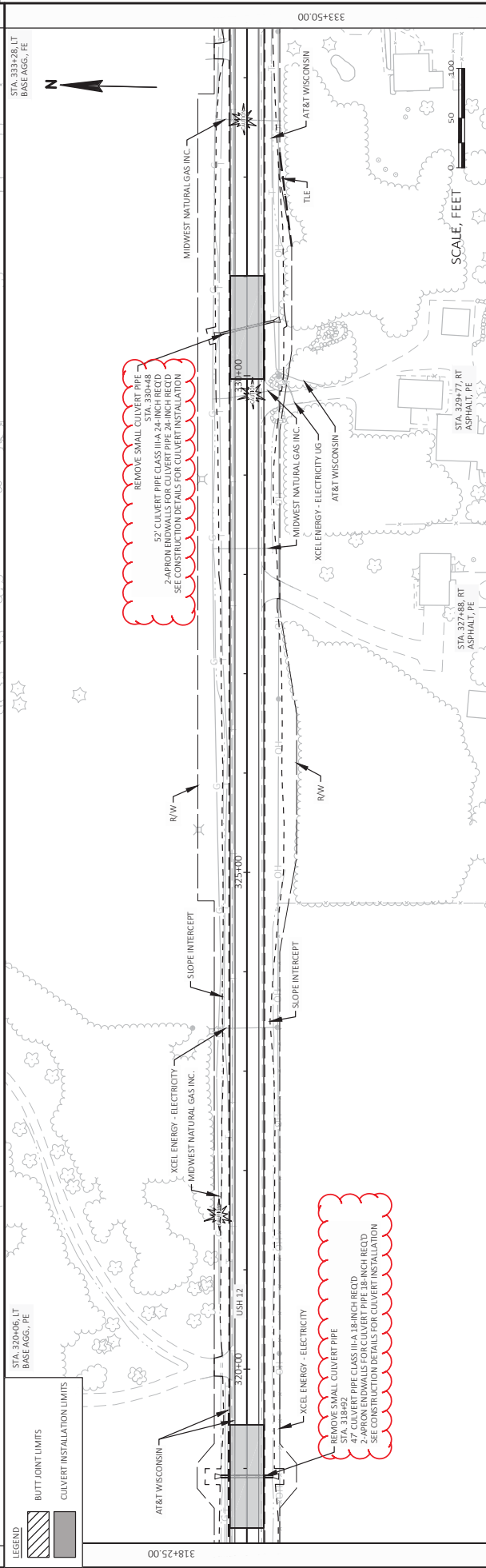
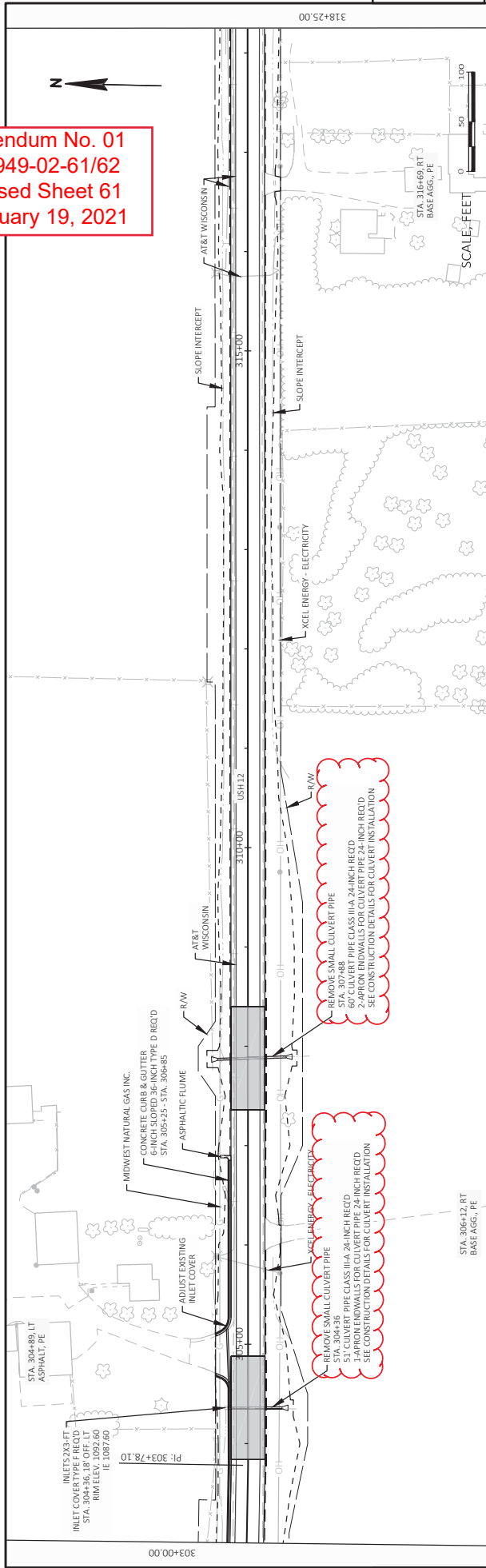

PROJECT NO: 8949-02-61 & 62	COUNTY: ST. CROIX	PLAN	SHEET 61
HWY: USH 12			
FILE NAME: W:\7522\GDW\8949-02-31\MODEL\SHEETPLAN\05020L_P\LDWG LAYOUT NAME: 7	DATE: 2/18/2021 1:37 PM	BY: KAKAEK, JOHN	SCALE: 1 IN.=100 FT.

Addendum No. 01
 ID 8949-02-61/62
 Revised Sheet 62
 February 19, 2021

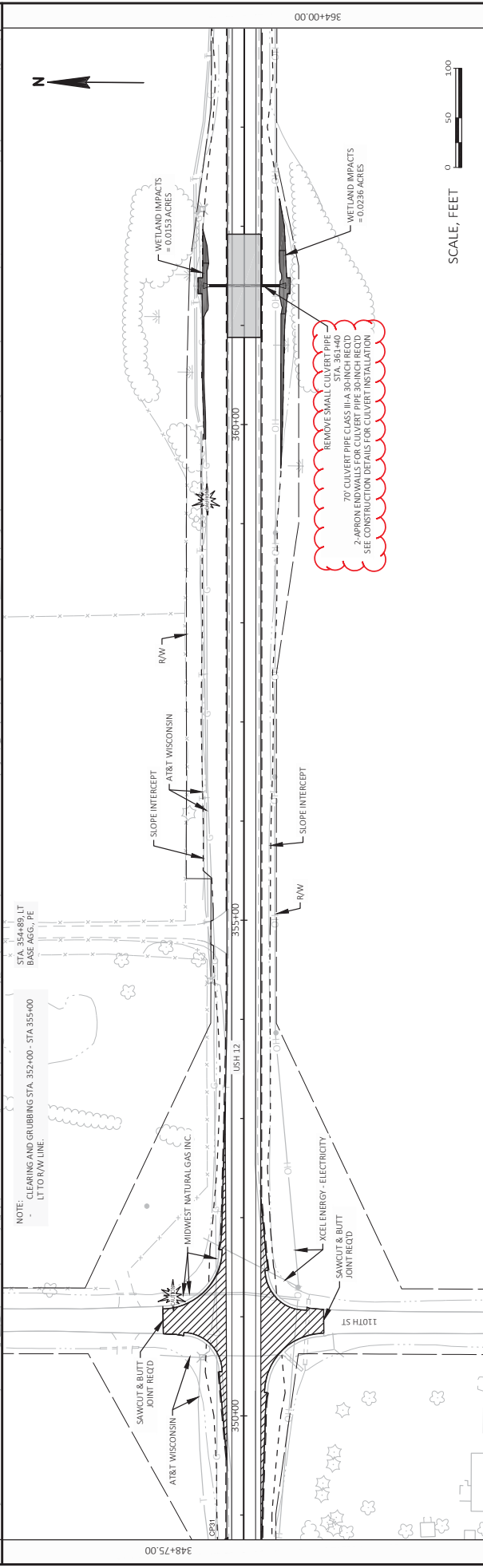
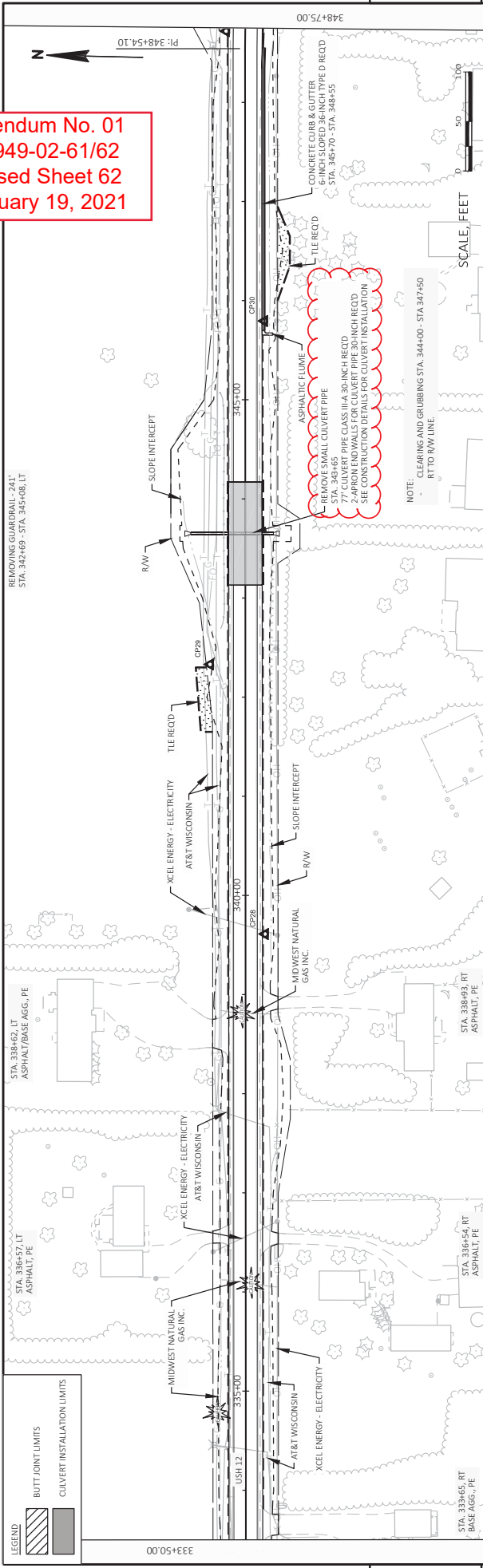

5

5

PROJECT NO: 8949-02-61 & 62
 COUNTY: ST. CROIX
 HWY: USH 12
 PLAN
 SHEET 62
 E

FILE NAME: W:\7523\GDW\8949-02-61\MODELS\SHEETPLAN\05\00L_PLDWG_LAYOUT NAME: 8
 PLOT DATE: 2/18/2021 1:37 PM
 PLOT BY: KAWAEC, JOHN
 PLOT NAME: 1 IN=100 FT
 PLOT SCALE: 1 IN=100 FT
 WSS07\GDWS SHEET 44



Addendum No. 01
 ID 8949-02-61/62
 Revised Sheet 241
 February 19, 2021

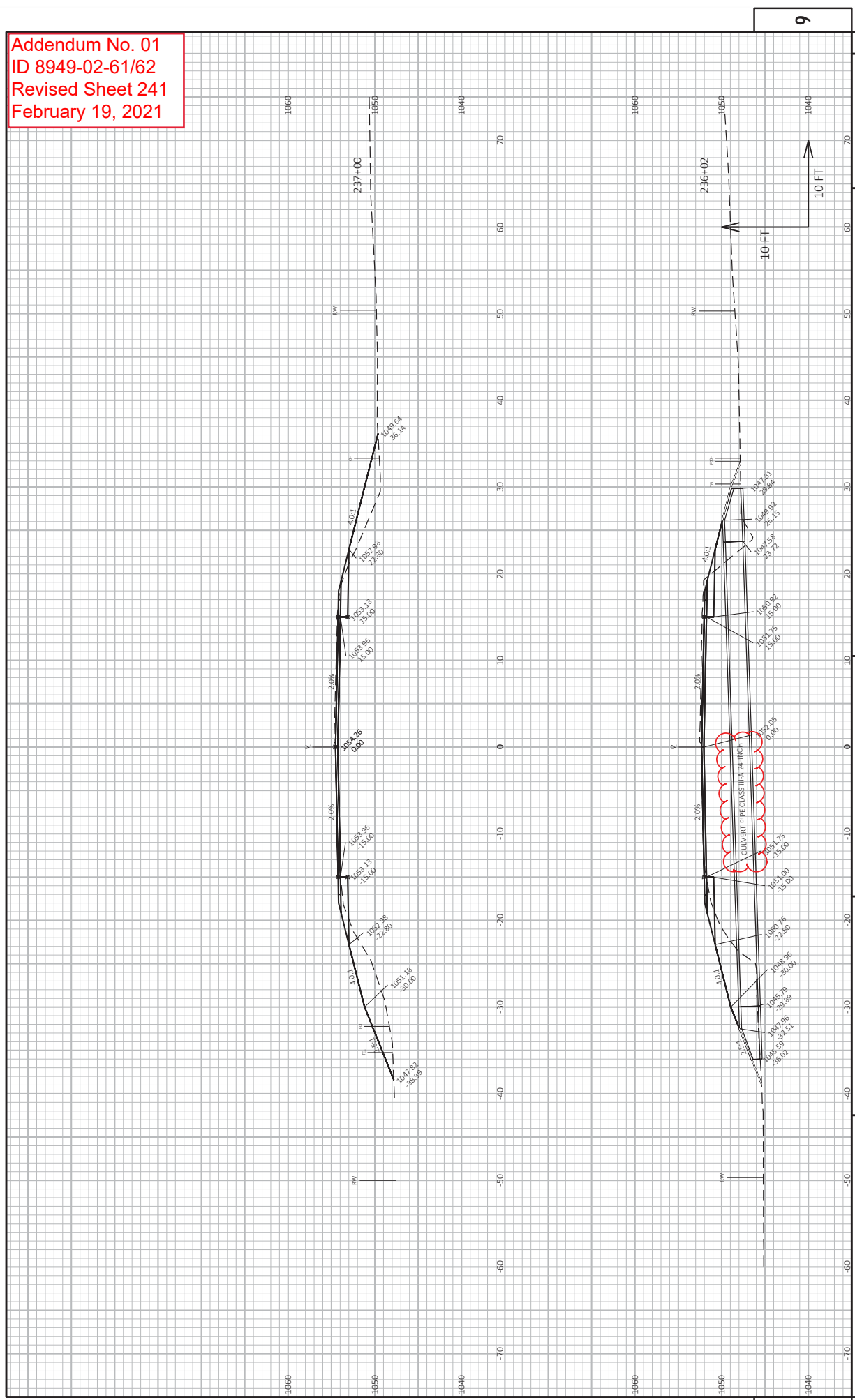

Addendum No. 01
 ID 8949-02-61/62
 Revised Sheet 243
 February 19, 2021

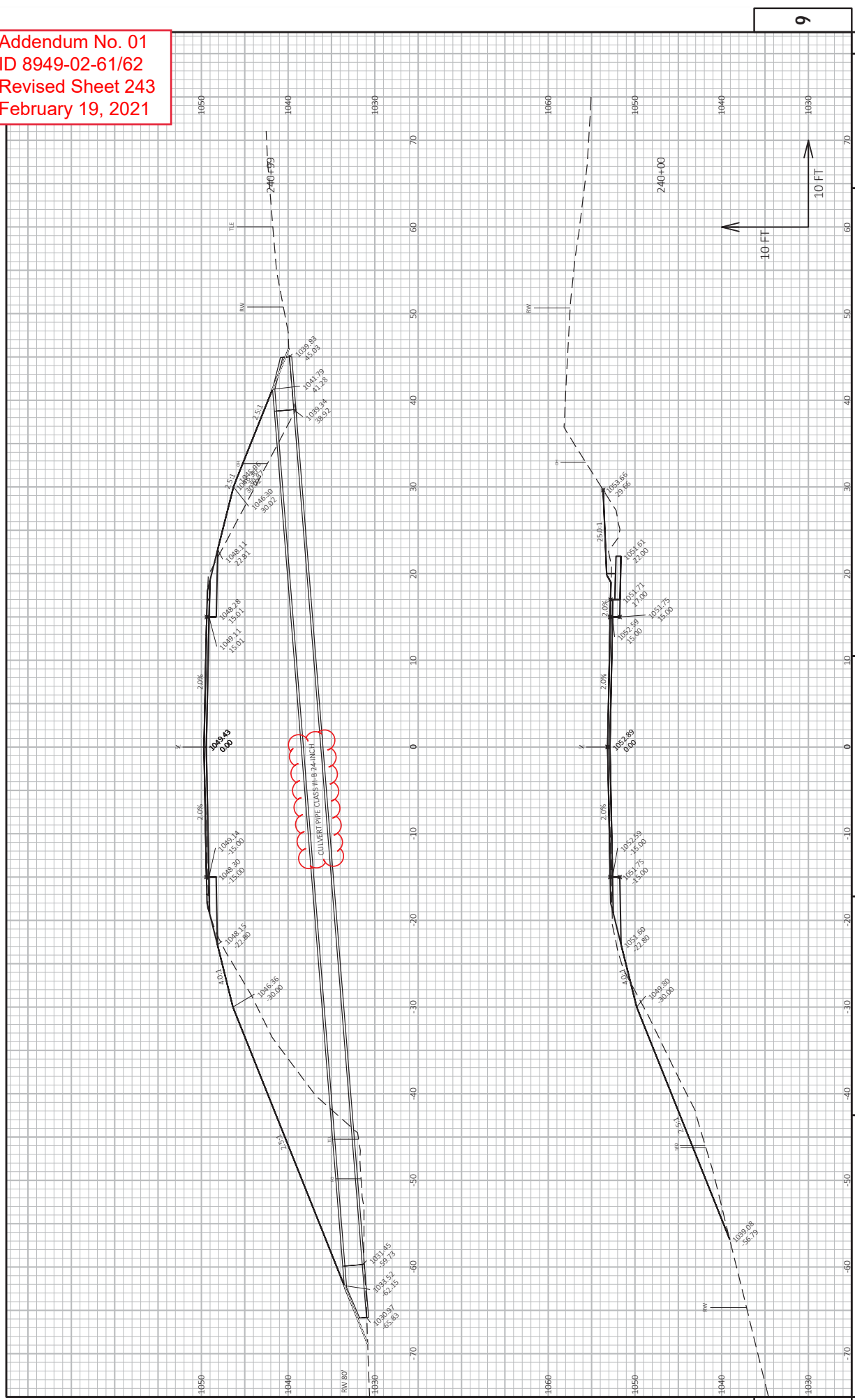

Addendum No. 01
 ID 8949-02-61/62
 Revised Sheet 269
 February 19, 2021

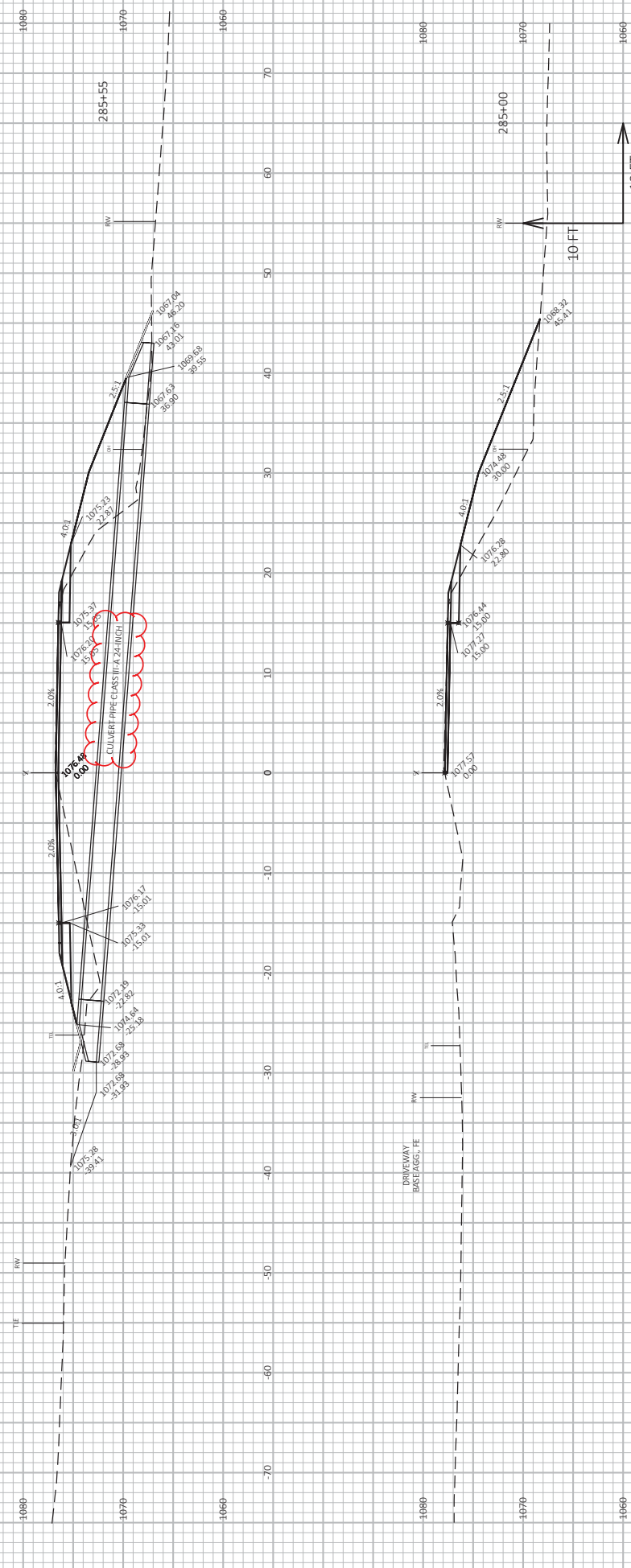

9

PROJECT NO: 8949-02-61 & 62
 COUNTY: ST. CROIX
 HWY: USH 12
 CROSS SECTIONS
 SHEET 269
 E

FILE NAME: W:\752\G01\8949-02-61\MODEL\SS\SHETS\PLAN\000L_XS.DWG
 LAYOUT NAME: (9)
 PLOT DATE: 2/18/2021 12:44 PM
 PLOT BY: KAKAEK, JOHN
 PLOT NAME:
 PLOT SCALE: 1 IN=10 FT HORZ. / 1 IN=10 FT VERT.
 WISSOT/CADDSS SHEET 49

Addendum No. 01
 ID 8949-02-61/62
 Revised Sheet 278
 February 19, 2021

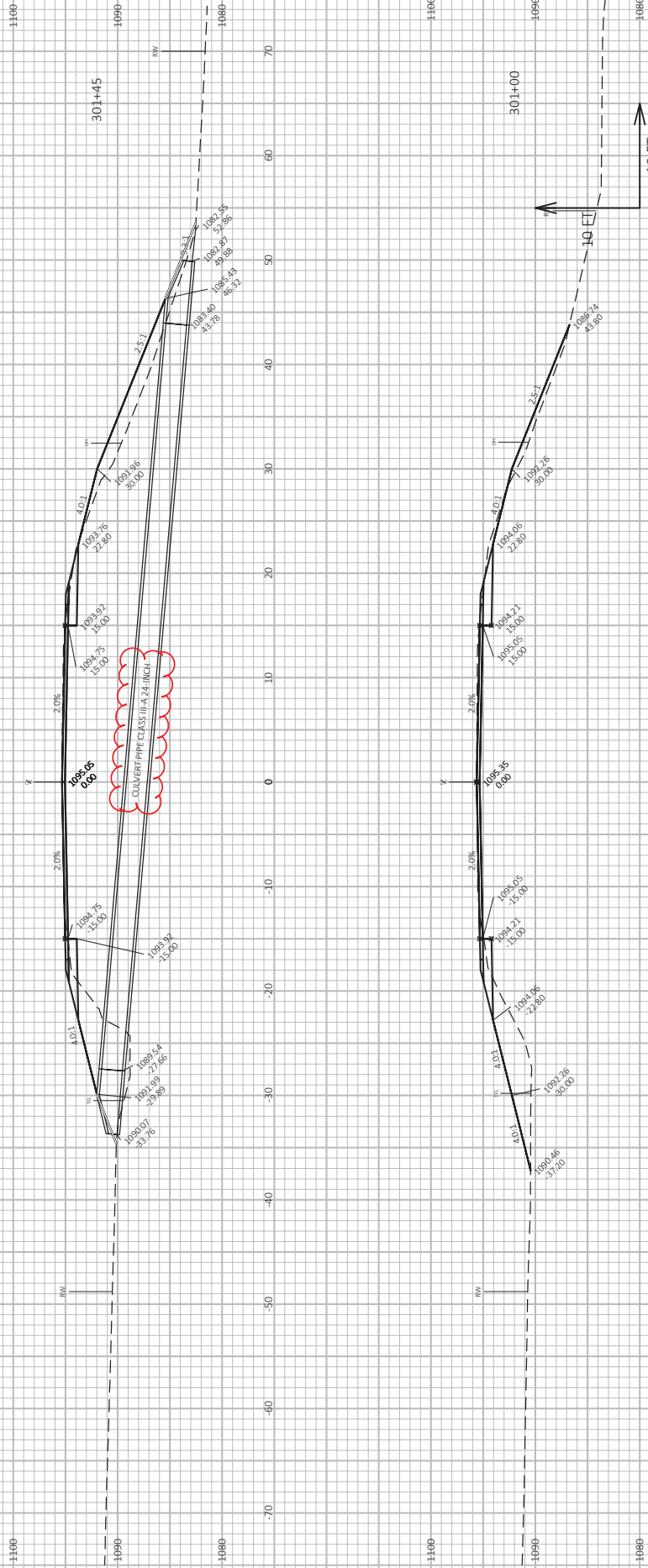

9

9

Addendum No. 01
 ID 8949-02-61/62
 Revised Sheet 280
 February 19, 2021

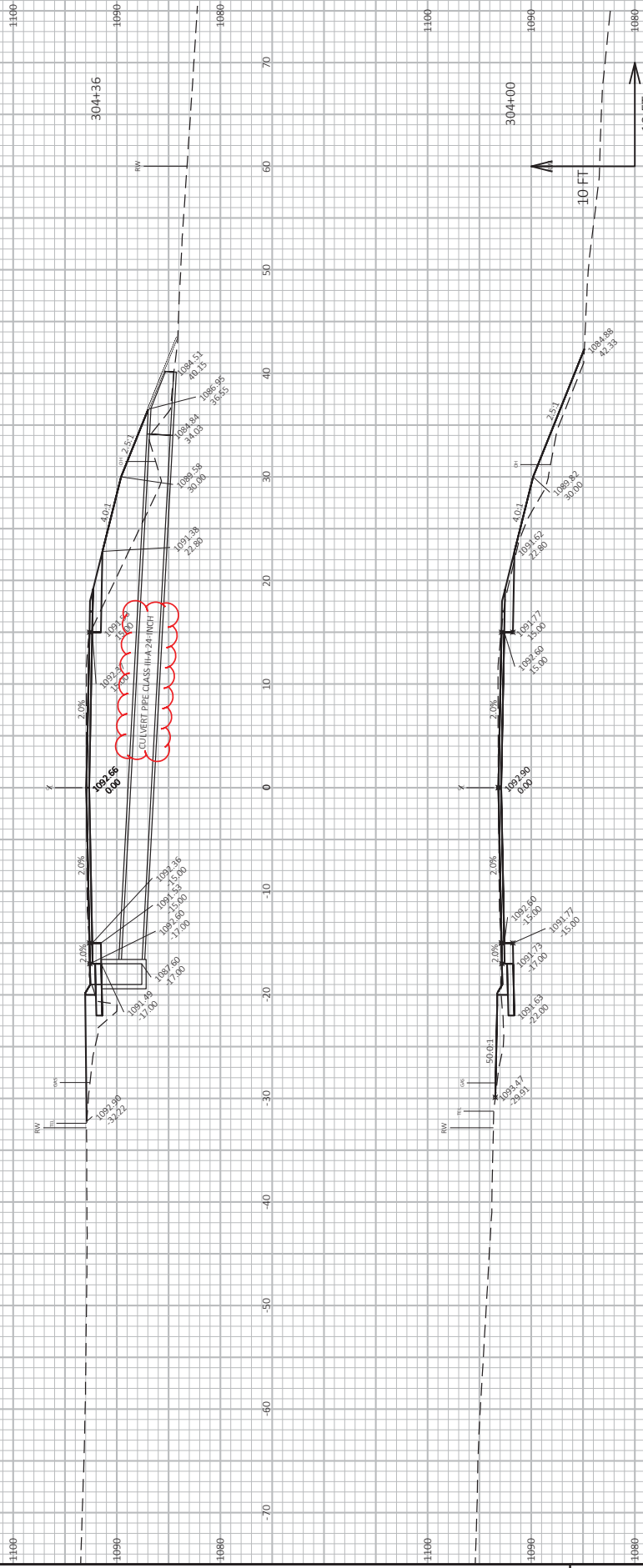

9

PROJECT NO: 8949-02-61 & 62
 FILE NAME: W:\752\G01\8949-02-61\MODEL\SSHEETS\PLAN\000L_XS.DWG
 LAYOUT NAME: (108)

COUNTY: ST. CROIX
 HWY: USH 12

CROSS SECTIONS
 PLOT BY: KAKAEK, JOHN

PLOT DATE: 2/18/2021 12:46 PM

PLOT NAME: WISSOT/CADD SHEET 49

PLT SCALE: 1 IN=10 FT HORZ. / 1 IN=10 FT VERT.

SHEET 280

9

Addendum No. 01
 ID 8949-02-61/62
 Revised Sheet 282
 February 19, 2021

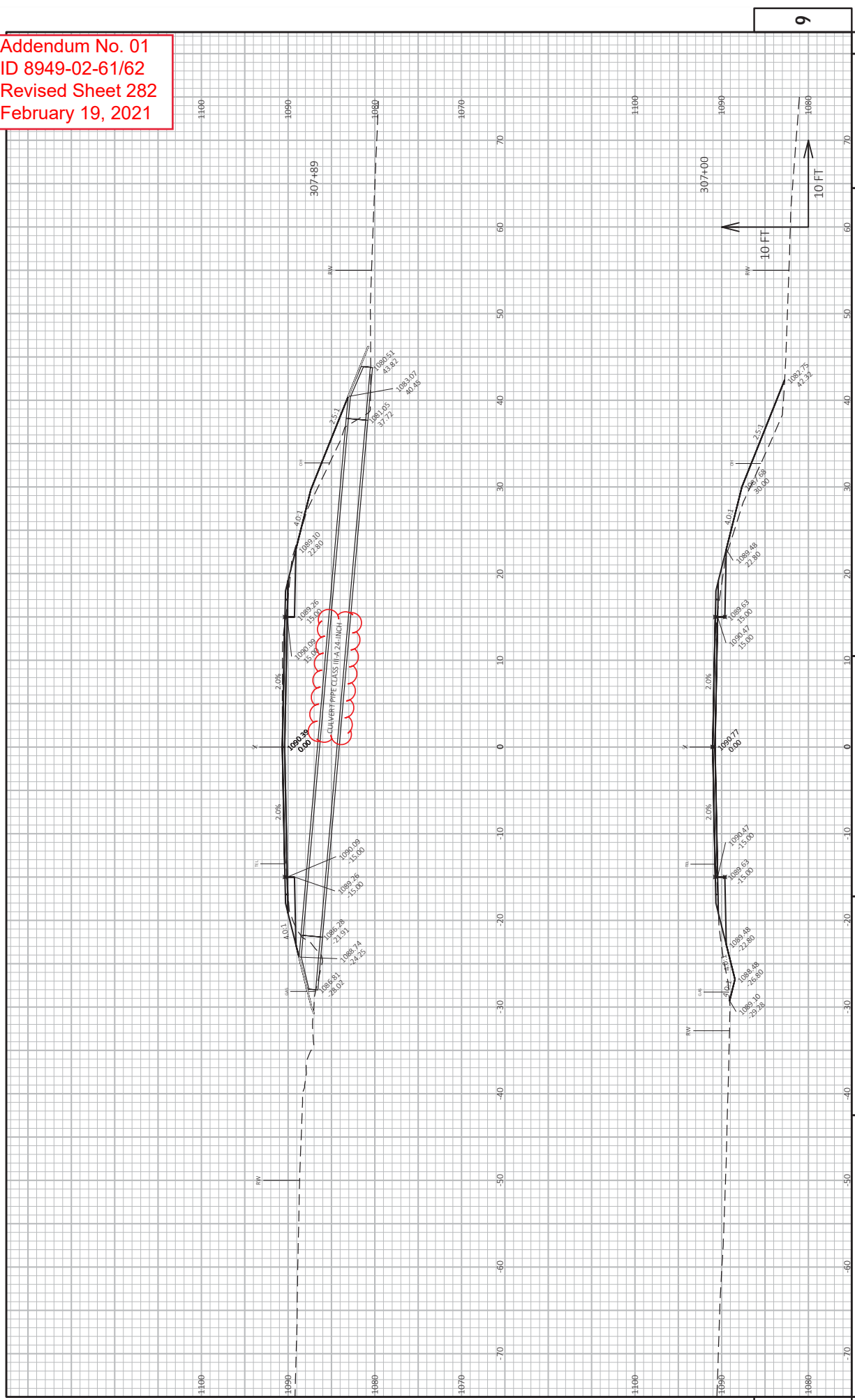

Addendum No. 01
 ID 8949-02-61/62
 Revised Sheet 288
 February 19, 2021

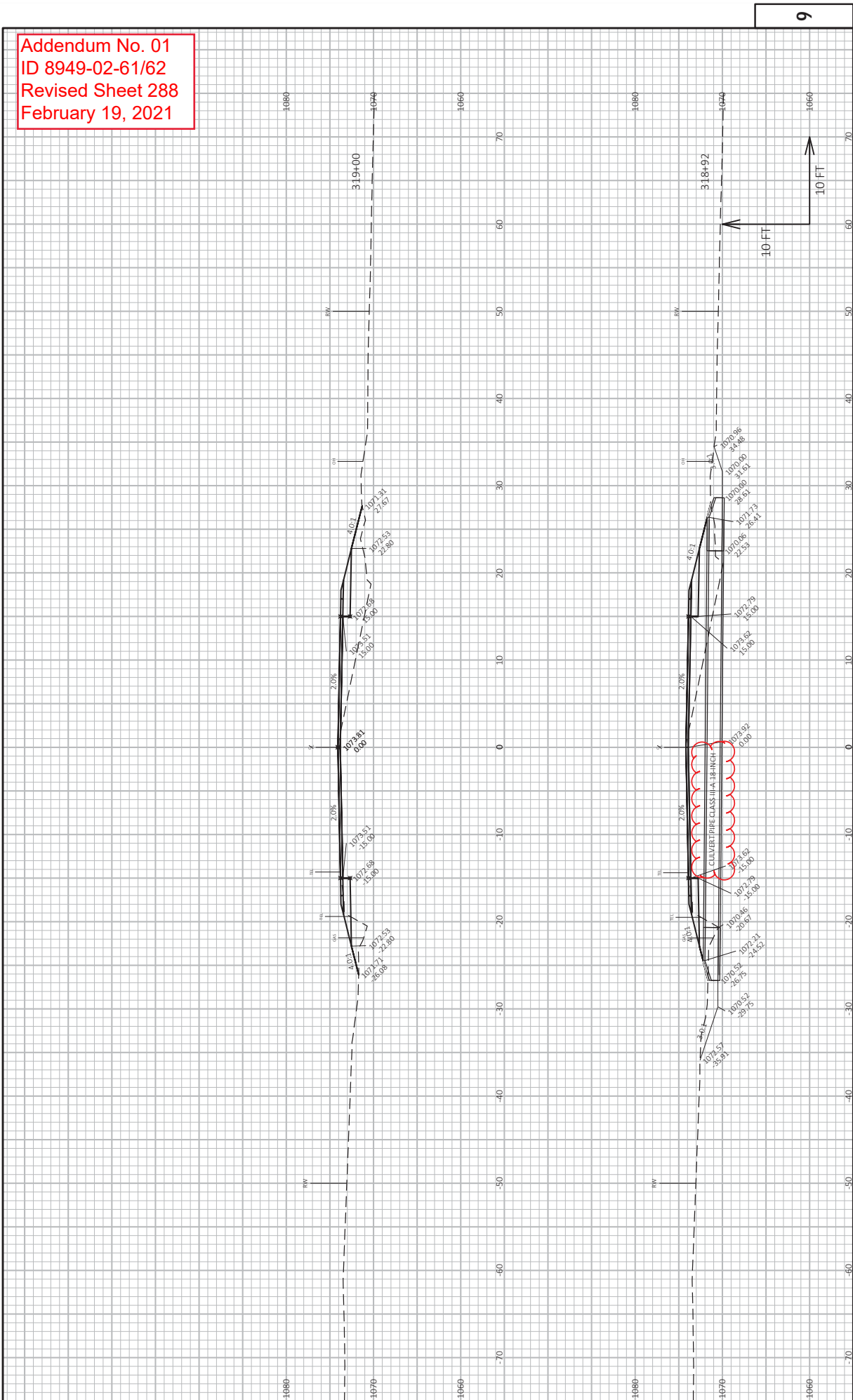

Addendum No. 01
 ID 8949-02-61/62
 Revised Sheet 294
 February 19, 2021

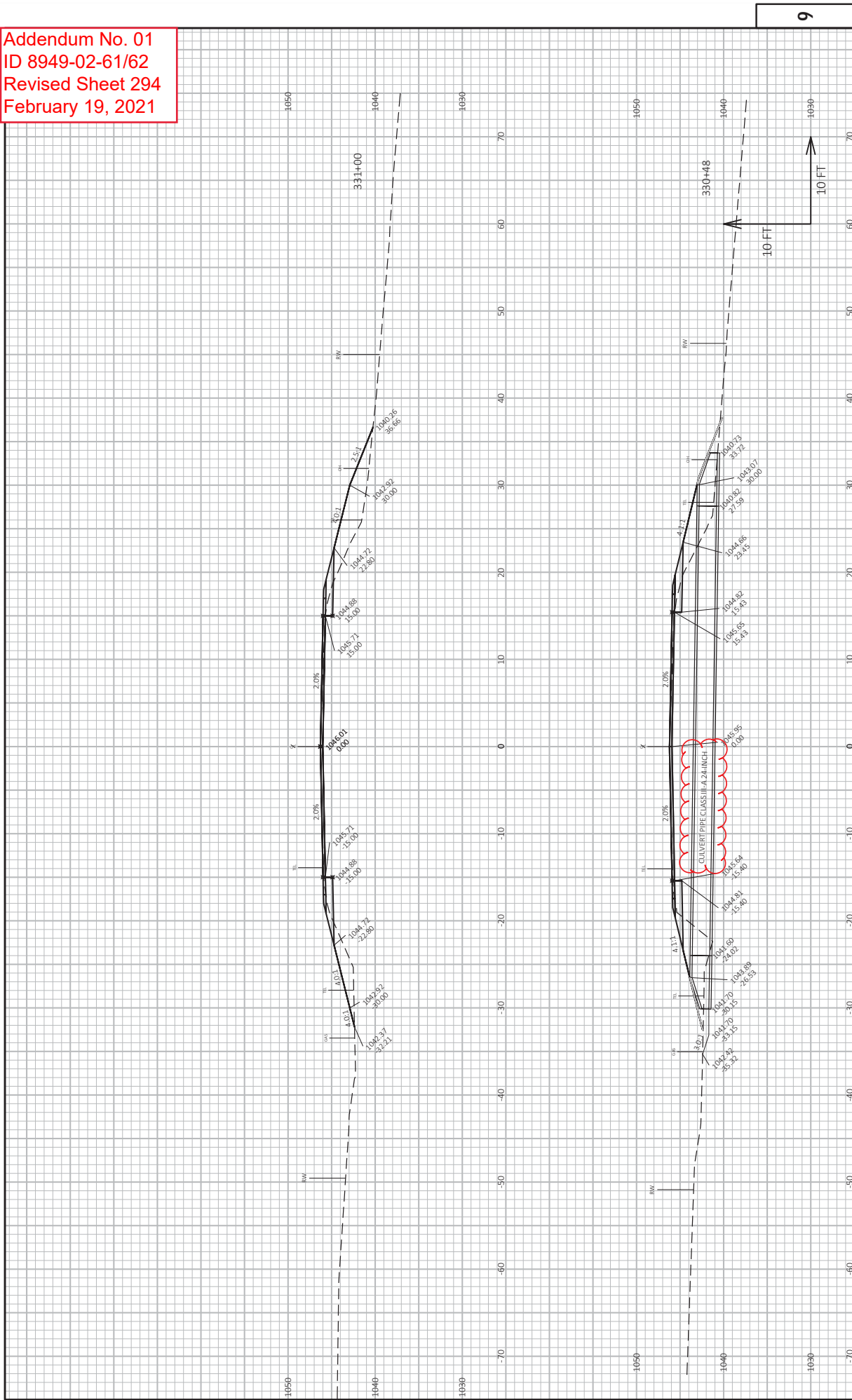

Addendum No. 01
 ID 8949-02-61/62
 Revised Sheet 300
 February 19, 2021

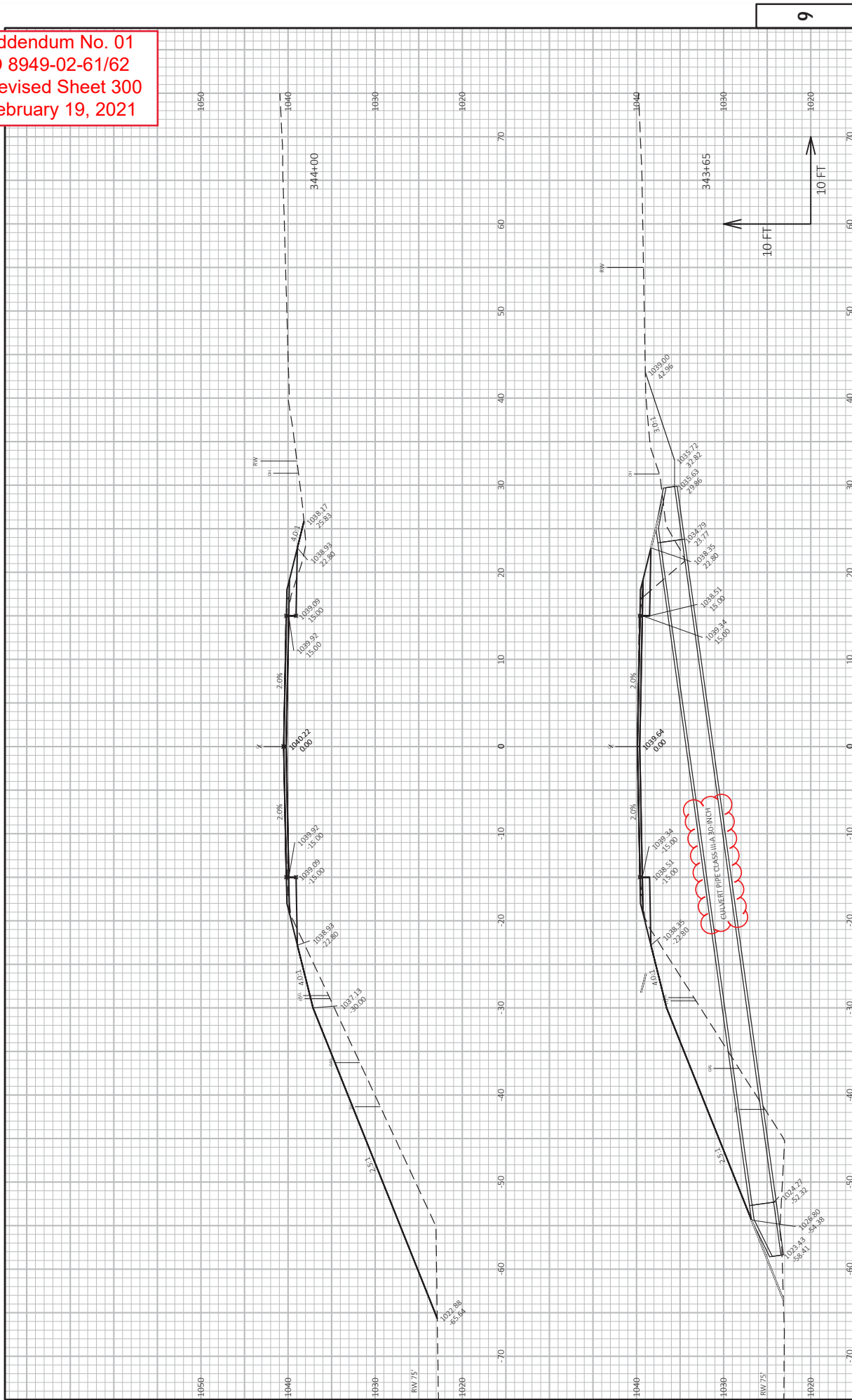



Proposal Schedule of Items

Proposal ID: 20210309036 Project(s): 8949-02-61, 8949-02-62

Federal ID(s): WISC 2021250, WISC 2021249

SECTION: 0001 Contract Items

Alt Set ID: Alt Mbr ID:

Proposal Line Number	Item ID Description	Approximate Quantity and Units	Unit Price	Bid Amount
0002	201.0105 Clearing	97.000 STA	_____.	_____.
0004	201.0205 Grubbing	97.000 STA	_____.	_____.
0006	203.0100 Removing Small Pipe Culverts	16.000 EACH	_____.	_____.
0008	203.0200 Removing Old Structure (station) 01. 155+61	LS	LUMP SUM	_____.
0010	204.0100 Removing Concrete Pavement	1,350.000 SY	_____.	_____.
0012	204.0115 Removing Asphaltic Surface Butt Joints	3,595.000 SY	_____.	_____.
0014	204.0120 Removing Asphaltic Surface Milling	91,233.000 SY	_____.	_____.
0016	204.0150 Removing Curb & Gutter	465.000 LF	_____.	_____.
0018	204.0165 Removing Guardrail	4,953.000 LF	_____.	_____.
0020	204.0220 Removing Inlets	1.000 EACH	_____.	_____.
0022	205.0100 Excavation Common	23,069.000 CY	_____.	_____.
0024	208.0100 Borrow	2,738.000 CY	_____.	_____.
0026	211.0400 Prepare Foundation for Asphaltic Shoulders	544.000 STA	_____.	_____.
0028	213.0100 Finishing Roadway (project) 01. 8949- 02-61	1.000 EACH	_____.	_____.
0030	305.0110 Base Aggregate Dense 3/4-Inch	1,670.000 TON	_____.	_____.
0032	305.0120 Base Aggregate Dense 1 1/4-Inch	24,465.000 TON	_____.	_____.



Proposal Schedule of Items

Proposal ID: 20210309036 Project(s): 8949-02-61, 8949-02-62

Federal ID(s): WISC 2021250, WISC 2021249

SECTION: 0001 Contract Items

Alt Set ID: Alt Mbr ID:

Proposal Line Number	Item ID Description	Approximate Quantity and Units	Unit Price	Bid Amount
0034	415.0085 Concrete Pavement 8 1/2-Inch	103.000 SY	_____.	_____.
0036	415.0100 Concrete Pavement 10-Inch	2,000.000 SY	_____.	_____.
0038	415.0410 Concrete Pavement Approach Slab	140.000 SY	_____.	_____.
0040	416.0610 Drilled Tie Bars	6.000 EACH	_____.	_____.
0042	416.1010 Concrete Surface Drains	6.000 CY	_____.	_____.
0044	455.0605 Tack Coat	6,914.000 GAL	_____.	_____.
0046	460.0105.S HMA Percent Within Limits (PWL) Test Strip Volumetrics	2.000 EACH	_____.	_____.
0048	460.0110.S HMA Percent Within Limits (PWL) Test Strip Density	2.000 EACH	_____.	_____.
0050	460.2000 Incentive Density HMA Pavement	5,890.000 DOL	1.00000	5,890.00
0052	460.2005 Incentive Density PWL HMA Pavement	7,890.000 DOL	1.00000	7,890.00
0054	460.2007 Incentive Density HMA Pavement Longitudinal Joints	10,852.000 DOL	1.00000	10,852.00
0056	460.2010 Incentive Air Voids HMA Pavement	19,360.000 DOL	1.00000	19,360.00
0058	460.6645 HMA Pavement 5 MT 58-34 V	19,681.000 TON	_____.	_____.
0060	465.0105 Asphaltic Surface	2,608.000 TON	_____.	_____.
0062	465.0110 Asphaltic Surface Patching	50.000 TON	_____.	_____.
0064	465.0120 Asphaltic Surface Driveways and Field Entrances	27.000 TON	_____.	_____.



Proposal Schedule of Items

Proposal ID: 20210309036 Project(s): 8949-02-61, 8949-02-62

Federal ID(s): WISC 2021250, WISC 2021249

SECTION: 0001 Contract Items

Alt Set ID: Alt Mbr ID:

Proposal Line Number	Item ID Description	Approximate Quantity and Units	Unit Price	Bid Amount
0066	465.0315 Asphaltic Flumes	48.000 SY	_____.	_____.
0068	465.0425 Asphaltic Shoulder Rumble Strips 2-Lane Rural	47,444.000 LF	_____.	_____.
0070	465.0475 Asphalt Centerline Rumble Strips 2-Lane Rural	23,202.000 LF	_____.	_____.
0072	520.3312 Culvert Pipe Class III-A 12-Inch	16.000 LF	_____.	_____.
0074	520.8700 Cleaning Culvert Pipes	1.000 EACH	_____.	_____.
0076	521.1012 Apron Endwalls for Culvert Pipe Steel 12-Inch	2.000 EACH	_____.	_____.
0090	522.2319 Culvert Pipe Reinforced Concrete Horizontal Elliptical Class HE-III 19x30-Inch	105.000 LF	_____.	_____.
0092	522.2329 Culvert Pipe Reinforced Concrete Horizontal Elliptical Class HE-III 29x45-Inch	44.000 LF	_____.	_____.
0094	522.2338 Culvert Pipe Reinforced Concrete Horizontal Elliptical Class HE-III 38x60-Inch	44.000 LF	_____.	_____.
0096	522.2619 Apron Endwalls for Culvert Pipe Reinforced Concrete Horizontal Elliptical 19x30-Inch	4.000 EACH	_____.	_____.
0098	522.2629 Apron Endwalls for Culvert Pipe Reinforced Concrete Horizontal Elliptical 29x45-Inch	2.000 EACH	_____.	_____.
0100	522.2638 Apron Endwalls for Culvert Pipe Reinforced Concrete Horizontal Elliptical 38x60-Inch	2.000 EACH	_____.	_____.



Proposal Schedule of Items

Proposal ID: 20210309036 Project(s): 8949-02-61, 8949-02-62

Federal ID(s): WISC 2021250, WISC 2021249

SECTION: 0001 Contract Items

Alt Set ID: Alt Mbr ID:

Proposal Line Number	Item ID Description	Approximate Quantity and Units	Unit Price	Bid Amount
0102	601.0557 Concrete Curb & Gutter 6-Inch Sloped 36-Inch Type D	3,614.000 LF	_____.	_____.
0104	601.0590 Concrete Curb & Gutter 4-Inch Sloped 36-Inch Type TBTT	117.000 LF	_____.	_____.
0106	606.0200 Riprap Medium	45.000 CY	_____.	_____.
0108	611.0615 Inlet Covers Type F	1.000 EACH	_____.	_____.
0110	611.3230 Inlets 2x3-FT	1.000 EACH	_____.	_____.
0112	611.8115 Adjusting Inlet Covers	1.000 EACH	_____.	_____.
0114	612.0212 Pipe Underdrain Unperforated 12-Inch	20.000 LF	_____.	_____.
0116	614.2300 MGS Guardrail 3	1,150.000 LF	_____.	_____.
0118	614.2330 MGS Guardrail 3 K	200.000 LF	_____.	_____.
0120	614.2340 MGS Guardrail 3 L	200.000 LF	_____.	_____.
0122	614.2350 MGS Guardrail Short Radius	79.000 LF	_____.	_____.
0124	614.2500 MGS Thrie Beam Transition	157.500 LF	_____.	_____.
0126	614.2610 MGS Guardrail Terminal EAT	12.000 EACH	_____.	_____.
0128	614.2630 MGS Guardrail Short Radius Terminal	2.000 EACH	_____.	_____.
0130	618.0100 Maintenance And Repair of Haul Roads (project) 01. 8949-02-61	1.000 EACH	_____.	_____.
0132	619.1000 Mobilization	1.000 EACH	_____.	_____.



Proposal Schedule of Items

Proposal ID: 20210309036 Project(s): 8949-02-61, 8949-02-62

Federal ID(s): WISC 2021250, WISC 2021249

SECTION: 0001 Contract Items

Alt Set ID: Alt Mbr ID:

Proposal Line Number	Item ID Description	Approximate Quantity and Units	Unit Price	Bid Amount
0134	624.0100 Water	370.000 MGAL	_____.	_____.
0136	625.0500 Salvaged Topsoil	66,500.000 SY	_____.	_____.
0138	627.0200 Mulching	66,500.000 SY	_____.	_____.
0140	628.1504 Silt Fence	26,421.000 LF	_____.	_____.
0142	628.1520 Silt Fence Maintenance	26,421.000 LF	_____.	_____.
0144	628.1905 Mobilizations Erosion Control	11.000 EACH	_____.	_____.
0146	628.1910 Mobilizations Emergency Erosion Control	6.000 EACH	_____.	_____.
0148	628.2002 Erosion Mat Class I Type A	20,355.000 SY	_____.	_____.
0150	628.7005 Inlet Protection Type A	1.000 EACH	_____.	_____.
0152	628.7015 Inlet Protection Type C	2.000 EACH	_____.	_____.
0154	628.7504 Temporary Ditch Checks	1,720.000 LF	_____.	_____.
0156	628.7555 Culvert Pipe Checks	17.000 EACH	_____.	_____.
0158	628.7570 Rock Bags	272.000 EACH	_____.	_____.
0160	629.0210 Fertilizer Type B	5.200 CWT	_____.	_____.
0162	630.0140 Seeding Mixture No. 40	142.000 LB	_____.	_____.
0164	630.0200 Seeding Temporary	142.000 LB	_____.	_____.
0166	630.0500 Seed Water	1,500.000 MGAL	_____.	_____.



Proposal Schedule of Items

Proposal ID: 20210309036 Project(s): 8949-02-61, 8949-02-62

Federal ID(s): WISC 2021250, WISC 2021249

SECTION: 0001 Contract Items

Alt Set ID: Alt Mbr ID:

Proposal Line Number	Item ID Description	Approximate Quantity and Units	Unit Price	Bid Amount
0168	633.5200 Markers Culvert End	38.000 EACH	_____.	_____.
0170	638.2102 Moving Signs Type II	8.000 EACH	_____.	_____.
0172	638.4000 Moving Small Sign Supports	8.000 EACH	_____.	_____.
0174	642.5001 Field Office Type B	1.000 EACH	_____.	_____.
0176	643.0300 Traffic Control Drums	3,050.000 DAY	_____.	_____.
0178	643.0420 Traffic Control Barricades Type III	2,196.000 DAY	_____.	_____.
0180	643.0705 Traffic Control Warning Lights Type A	4,392.000 DAY	_____.	_____.
0182	643.0900 Traffic Control Signs	24,156.000 DAY	_____.	_____.
0184	643.0920 Traffic Control Covering Signs Type II	52.000 EACH	_____.	_____.
0186	643.1050 Traffic Control Signs PCMS	28.000 DAY	_____.	_____.
0188	643.5000 Traffic Control	1.000 EACH	_____.	_____.
0190	645.0120 Geotextile Type HR	89.000 SY	_____.	_____.
0192	646.1040 Marking Line Grooved Wet Ref Epoxy 4-Inch	54,290.000 LF	_____.	_____.
0194	646.4520 Marking Line Same Day Epoxy 4-Inch	44,822.000 LF	_____.	_____.
0196	646.7120 Marking Diagonal Epoxy 12-Inch	133.000 LF	_____.	_____.
0198	648.0100 Locating No-Passing Zones	5.250 MI	_____.	_____.



Proposal Schedule of Items

Proposal ID: 20210309036 Project(s): 8949-02-61, 8949-02-62

Federal ID(s): WISC 2021250, WISC 2021249

SECTION: 0001 Contract Items

Alt Set ID: Alt Mbr ID:

Proposal Line Number	Item ID Description	Approximate Quantity and Units	Unit Price	Bid Amount
0200	649.0105 Temporary Marking Line Paint 4-Inch	85,528.000 LF	_____.	_____.
0202	650.4000 Construction Staking Storm Sewer	1.000 EACH	_____.	_____.
0204	650.5500 Construction Staking Curb Gutter and Curb & Gutter	3,731.000 LF	_____.	_____.
0206	650.6000 Construction Staking Pipe Culverts	17.000 EACH	_____.	_____.
0208	650.8000 Construction Staking Resurfacing Reference	27,730.000 LF	_____.	_____.
0210	650.9910 Construction Staking Supplemental Control (project) 01. 8949-02-61	LS	LUMP SUM	_____.
0212	650.9920 Construction Staking Slope Stakes	27,730.000 LF	_____.	_____.
0214	690.0150 Sawing Asphalt	957.000 LF	_____.	_____.
0216	690.0250 Sawing Concrete	40.000 LF	_____.	_____.
0218	740.0440 Incentive IRI Ride	20,880.000 DOL	1.00000	20,880.00
0220	ASP.1T0A On-the-Job Training Apprentice at \$5.00/HR	1,000.000 HRS	5.00000	5,000.00
0222	ASP.1T0G On-the-Job Training Graduate at \$5.00/HR	630.000 HRS	5.00000	3,150.00
0224	SPV.0090 Special 01. CONCRETE CURB AND GUTTER CURE AND SEAL TREATMENT	3,731.000 LF	_____.	_____.
0226	SPV.0105 Special 01. PREPARE FOUNDATION FOR ASPHALTIC PAVING SPECIAL (PROJECT) 01. 8949-02-61	LS	LUMP SUM	_____.



Proposal Schedule of Items

Proposal ID: 20210309036 Project(s): 8949-02-61, 8949-02-62

Federal ID(s): WISC 2021250, WISC 2021249

SECTION: 0001 Contract Items

Alt Set ID: Alt Mbr ID:

Proposal Line Number	Item ID Description	Approximate Quantity and Units	Unit Price	Bid Amount
0228	SPV.0105 Special 02. MATERIAL TRANSFER VEHICLE	LS	LUMP SUM	_____.
0230	SPV.0105 Special 03. MILLING AND REMOVING TEMPORARY JOINT	LS	LUMP SUM	_____.
0232	520.1018 Apron Endwalls for Culvert Pipe 18-Inch	2.000 EACH	_____.	_____.
0234	520.1024 Apron Endwalls for Culvert Pipe 24-Inch	19.000 EACH	_____.	_____.
0236	520.1030 Apron Endwalls for Culvert Pipe 30-Inch	4.000 EACH	_____.	_____.
0238	520.3318 Culvert Pipe Class III-A 18-Inch	47.000 LF	_____.	_____.
0240	520.3324 Culvert Pipe Class III-A 24-Inch	569.000 LF	_____.	_____.
0242	520.3330 Culvert Pipe Class III-A 30-Inch	147.000 LF	_____.	_____.
0244	520.3524 Culvert Pipe Class III-B 24-Inch	99.000 LF	_____.	_____.
Section: 0001			Total:	_____.
			Total Bid:	_____.