



Wisconsin Department of Transportation

January 31, 2022

Division of Transportation Systems Development

Bureau of Project Development
4822 Madison Yards Way, 4th Floor South
Madison, WI 53705

Telephone: (608) 266-1631
Facsimile (FAX): (608) 266-8459

NOTICE TO ALL CONTRACTORS:

Proposal #52: 1693-05-72, WISC 2022004
New Glarus - Verona
CTH D to Valley Road
STH 69
Dane County

1693-05-73
New Glarus - Verona
CTH D to V Belleville N Limit
STH 69
Dane County

Letting of February 8, 2022

This is Addendum No. 01, which provides for the following:

Special Provisions:

Revised Special Provisions	
Article No.	Description
3	Prosecution and Progress
6	Utilities

Schedule of Items:

Revised Bid Item Quantities					
Bid Item	Item Description	Unit	Old Quantity	Revised Quantity	Proposal Total
520.1015	Apron Endwalls for Culvert Pipe 15-Inch	Each	32	4	36
520.1024	Apron Endwalls for Culvert Pipe 24-Inch	Each	14	20	34
520.1030	Apron Endwalls for Culvert Pipe 30-Inch	Each	4	4	8
522.1015	Apron Endwalls for Culvert Pipe Reinforced Concrete 15-Inch	Each	11	-4	7
522.1024	Apron Endwalls for Culvert Pipe Reinforced Concrete 24-Inch	Each	30	-20	10

Added Bid Item Quantities					
Bid Item	Item Description	Unit	Old Quantity	Revised Quantity	Proposal Total
520.3615	Culvert Pipe Class III-B Non-Metal 15-Inch	LF	0	92	92
520.3624	Culvert Pipe Class III-B Non-Metal 24-Inch	LF	0	780	780
520.3630	Culvert Pipe Class III-B Non-Metal 30-Inch	LF	0	206	206
520.3636	Culvert Pipe Class III-B Non-Metal 36-Inch	LF	0	80	80

Deleted Bid Item Quantities					
Bid Item	Item Description	Unit	Old Quantity	Revised Quantity	Proposal Total
522.1030	Apron Endwalls for Culvert Pipe Reinforced Concrete 30-Inch	Each	2	-2	0
522.1036	Apron Endwalls for Culvert Pipe Reinforced Concrete 36-Inch	Each	2	-2	0
522.0115	Culvert Pipe Reinforced Concrete Class III 15-Inch	LF	92	-92	0
522.0124	Culvert Pipe Reinforced Concrete Class III 24-Inch	LF	780	-780	0
522.0130	Culvert Pipe Reinforced Concrete Class III 30-Inch	LF	206	-206	0
522.0136	Culvert Pipe Reinforced Concrete Class III 36-Inch	LF	80	-80	0

Plan Sheets:

Revised Plan Sheets	
Plan Sheet	Plan Sheet Title (brief description of changes to sheet)
9-13, 15-16	Revised Finished Typical Sections to show 4" typical topsoil depth
19	Revised Construction Detail "Detail for Finishing Items" to show typical 4" topsoil depth and clarify 12" of topsoil in areas where obliterated roadway is being restored next to adjacent farm fields
233-235	Revised Miscellaneous Quantity tables to reflect updated culvert pipe and endwall materials
239	Revised Miscellaneous Quantity table to include an anticipated Borrow quantity for Barrier Terminal Grading Shaping Finishing item
275-276, 278, 282- 283, 291, 298, 300, 302, 304	Revised culvert pipe callouts on Plan and Profile sheets to reflect updated culvert pipe and endwall bid items and materials
541, 547, 552, 568, 639, 699, 721, 723, 727, 732	Revised culvert pipe callouts on Cross Section sheets to reflect updated culvert pipe and endwall bid items and materials

Added Plan Sheets	
Plan Sheet	Plan Sheet Title (brief description of why sheet was added)
635A	This cross section for STA 333+00 was inadvertently omitted from the original set

The responsibility for notifying potential subcontractors and suppliers of these changes remains with the prime contractor.

Sincerely,

Mike Coleman

Proposal Development Specialist
Proposal Management Section

ADDENDUM NO. 01

1693-05-72

January 31, 2022

Special Provisions

3. Prosecution and Progress

Insert the following paragraph after the fifth paragraph:

Prioritize clearing and grubbing operations between STA 304+00 and 311+00 RT during the 2022 construction year. Coordinate the anticipated timeframe for completion of the clearing and grubbing operations within this station range with the Alliant Energy field contact listed in the plans. Alliant Energy is expected to complete their facility relocations in this area immediately following clearing and grubbing operations. Proceed with excavation activities in this section only after Alliant Energy has completed their facility relocations, which are anticipated to take 10 days.

6. Utilities

Replace paragraph five under section titled Alliant Energy – Electricity with the following:

There are overhead facilities along the west side of existing STH 69 approximately from Station 302+00 to Station 459+00. Alliant Energy will relocate this facility to new poles inside the proposed west right-of-way. There will be overhead crossings at Stations 304+00, 333+00, 350+70, 354+50, 395+10, 407+40, 426+80, 445+50, 459+00. There will be an underground crossing at Station 337+40.

Replace the last paragraph under section titled TDS Telecom - Communications with the following:

This work is anticipated to begin on 01/27/2022 and take 75 working days.

Schedule of Items

Attached, dated January 31, 2022, are the revised Schedule of Items Pages 1 – 22.

Plan Sheets

The following 8½ x 11-inch sheets are attached and made part of the plans for this proposal:

Revised: 9-13, 15-16, 19, 233-235, 239, 275-276, 278, 282-283, 291, 298, 300, 302, 304, 541, 547, 552, 568, 639, 699, 721, 723, 727, and 732.

Added: 635A

END OF ADDENDUM

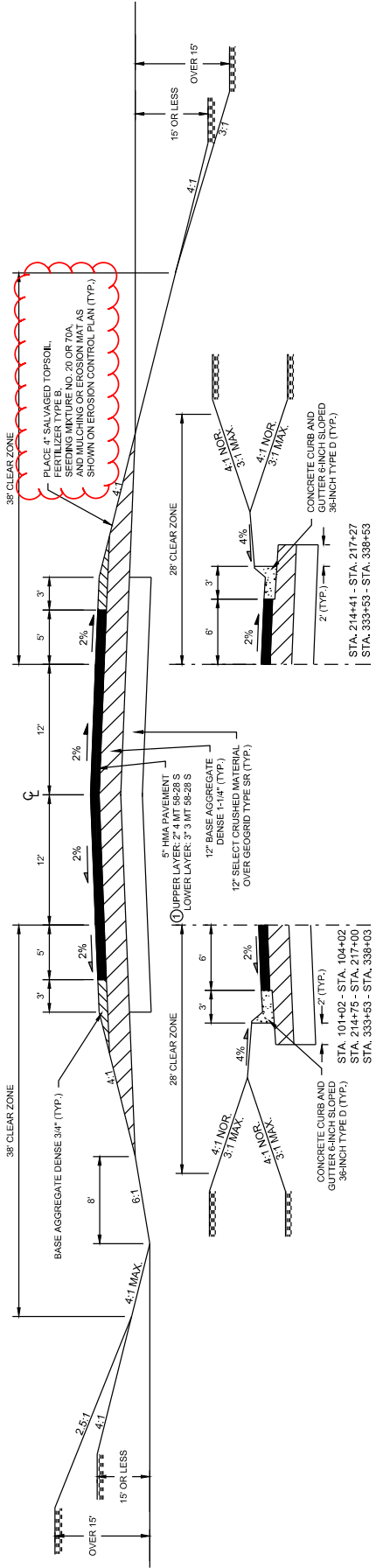

Addendum No. 01
ID 1693-05-72
Revised Sheet 9
January 31, 2022

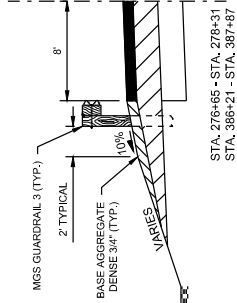
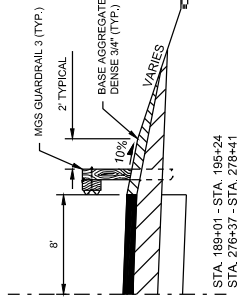
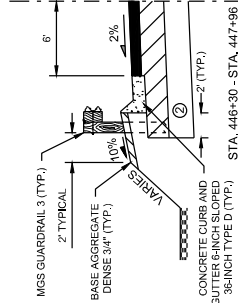
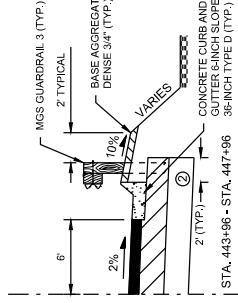

NOTE: HMA BALANCED MIXTURE DESIGN TEST SECTIONS ARE TO BE INSTALLED WITH CURBS IN BEAM GUARD SECTIONS 18 TO 22 FEET FROM STA 300+00 AND 385+00 IN -500' LONG SECTIONS. SEE THE CHART BELOW FOR MIX DESIGN REQUIREMENTS AND REFER TO THE SPECIAL PROVISIONS FOR ADDITIONAL DETAILS.

MIXTURE DESIGN	HWT. COR. RUT DEPTH	IDEAL	HMA MIX
1	>7	>85	4 MT 58-28 S
2	<3.5	>85	4 MT 58-28 S
3*	>7	<35	4 MT 58-28 S
4	<3.5	<35	4 MT 58-28 S
5**	—	—	4 MT 58-28 V
6***	—	—	4 MT 58-28 V

* MUST MEET ALL CRITERIA IN CMM 886 AND STAND SPEC 460 WITHOUT EXCEPTIONS
 ** IDENTICAL TO MIXTURE DESIGN 1 WITH "V" BINDER REPLACING "S" BINDER
 *** IDENTICAL TO MIXTURE DESIGN 3 WITH "V" BINDER REPLACING "S" BINDER
 WITH CURB AND GUTTER IN FRONT TO AVOID POST CONFLICT.

PROPOSED TYPICAL SECTION
 STA. 69
 STA. 75+46 - STA. 278+21
 STA. 296+44 - STA. 458+00

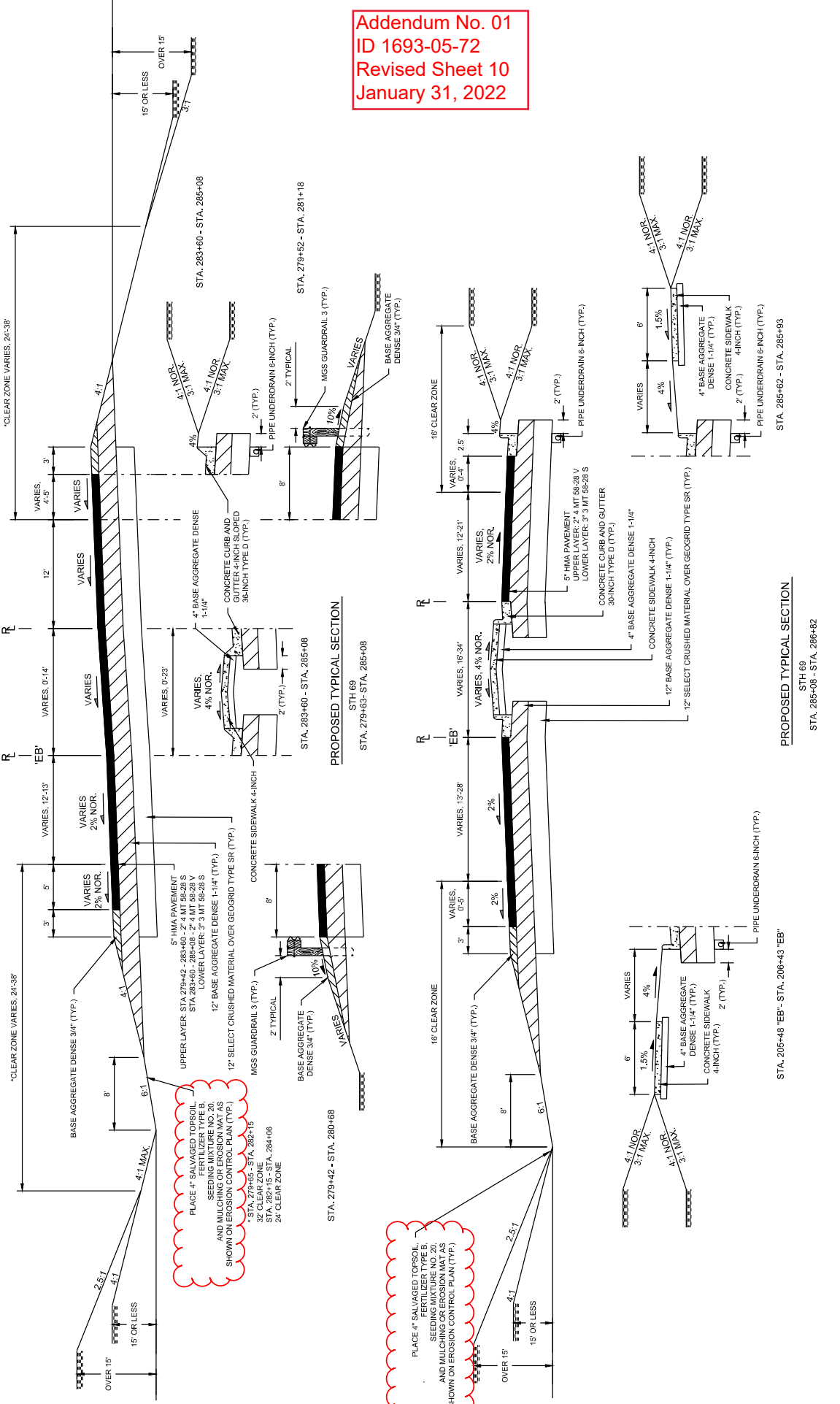

Addendum No. 01
ID 1693-05-72
Revised Sheet 10
January 31, 2022

PLACE 4" SALVAGED TOPSOIL
 WITH SEEDING MIXTURE NO. 20,
 AND MULCHING OR EROSION MAT AS
 SHOWN ON EROSION CONTROL PLAN (TYP.)

PLACE 4" SALVAGED TOPSOIL
 WITH SEEDING MIXTURE NO. 20,
 AND MULCHING OR EROSION MAT AS
 SHOWN ON EROSION CONTROL PLAN (TYP.)

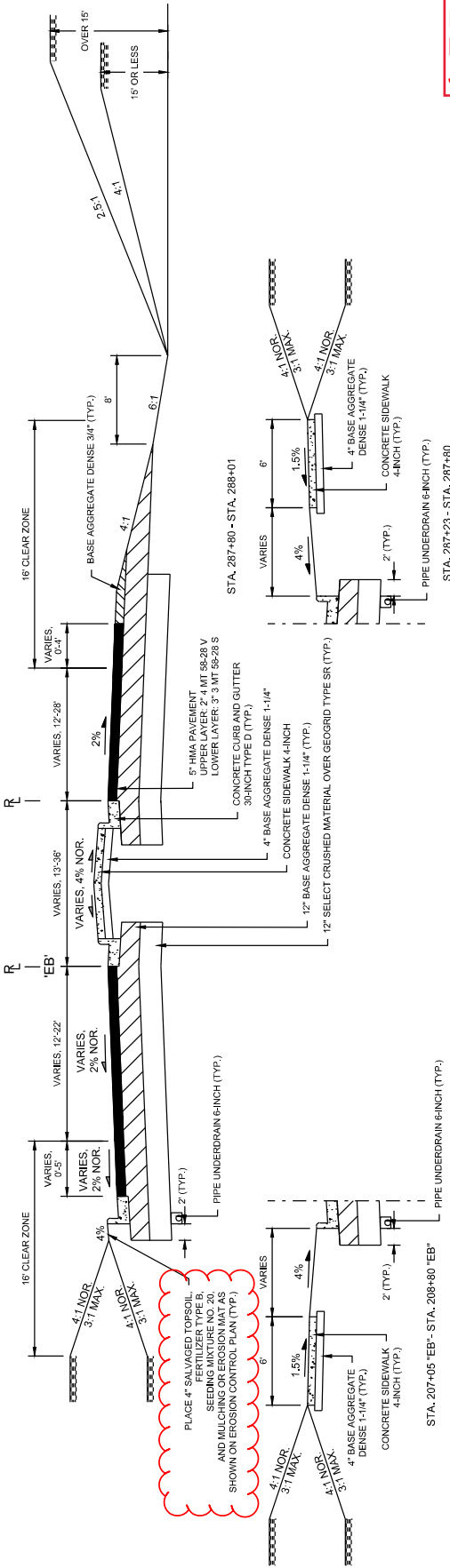

PROPOSED TYPICAL SECTION
STA. 207+05 EB - STA. 208+60 EB

Addendum No. 01
ID 1693-05-72
Revised Sheet 11
January 31, 2022

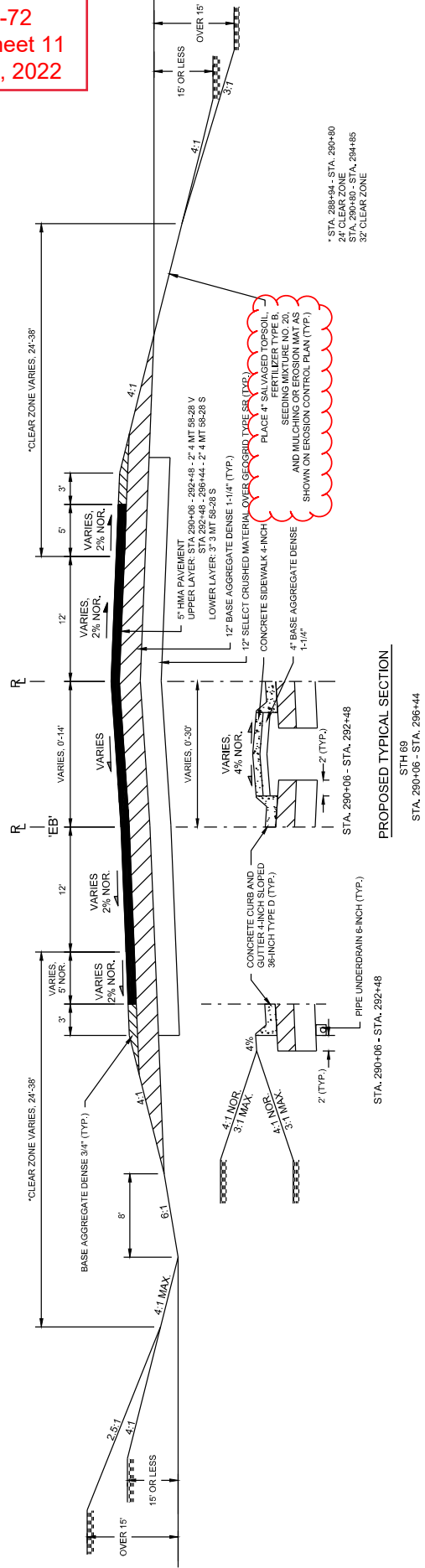

PROPOSED TYPICAL SECTION
STA. 290+06 - STA. 292+48

Addendum No. 01
ID 1693-05-72
Revised Sheet 12
January 31, 2022

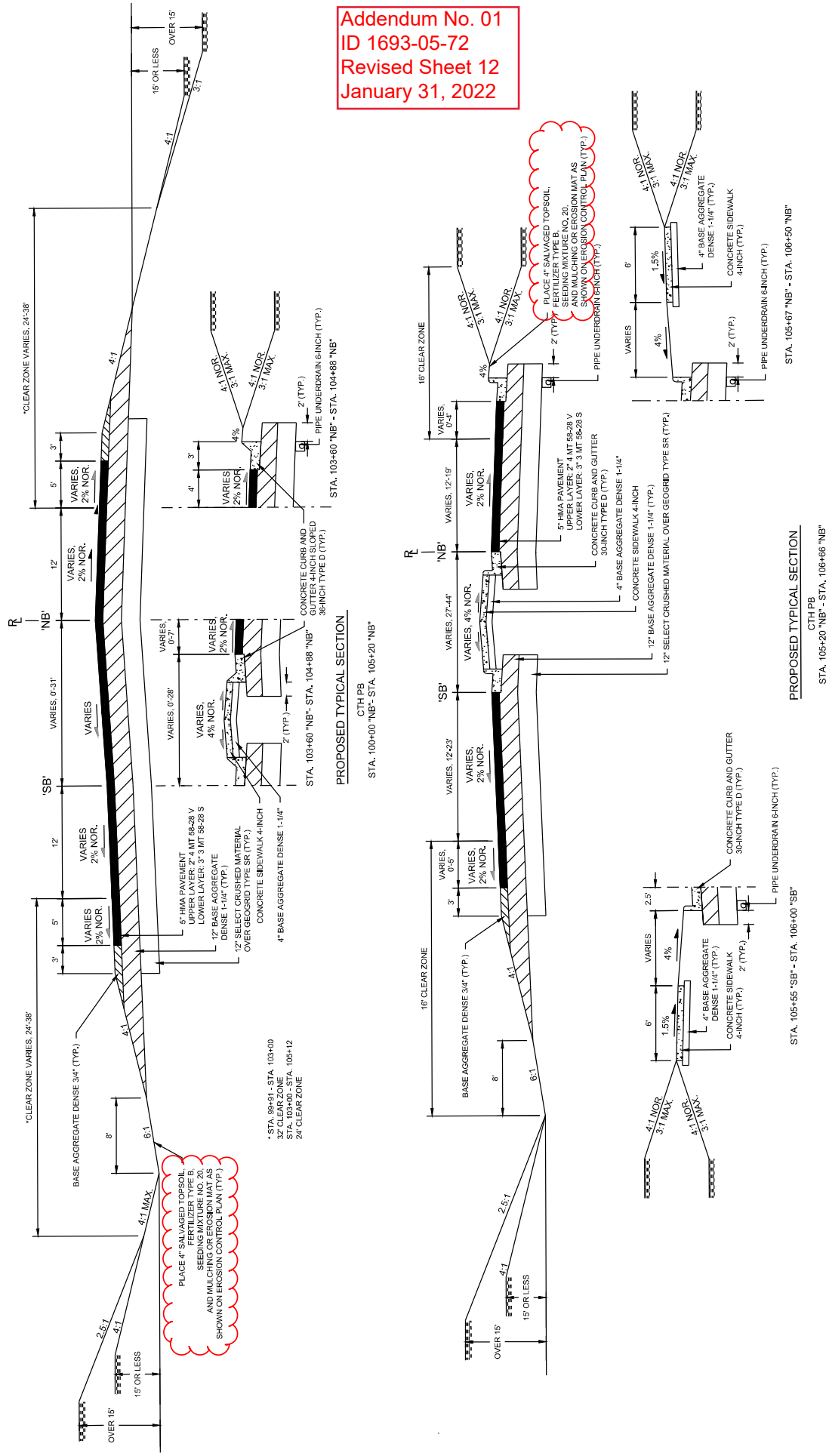

Addendum No. 01
 ID 1693-05-72
 Revised Sheet 13
 January 31, 2022

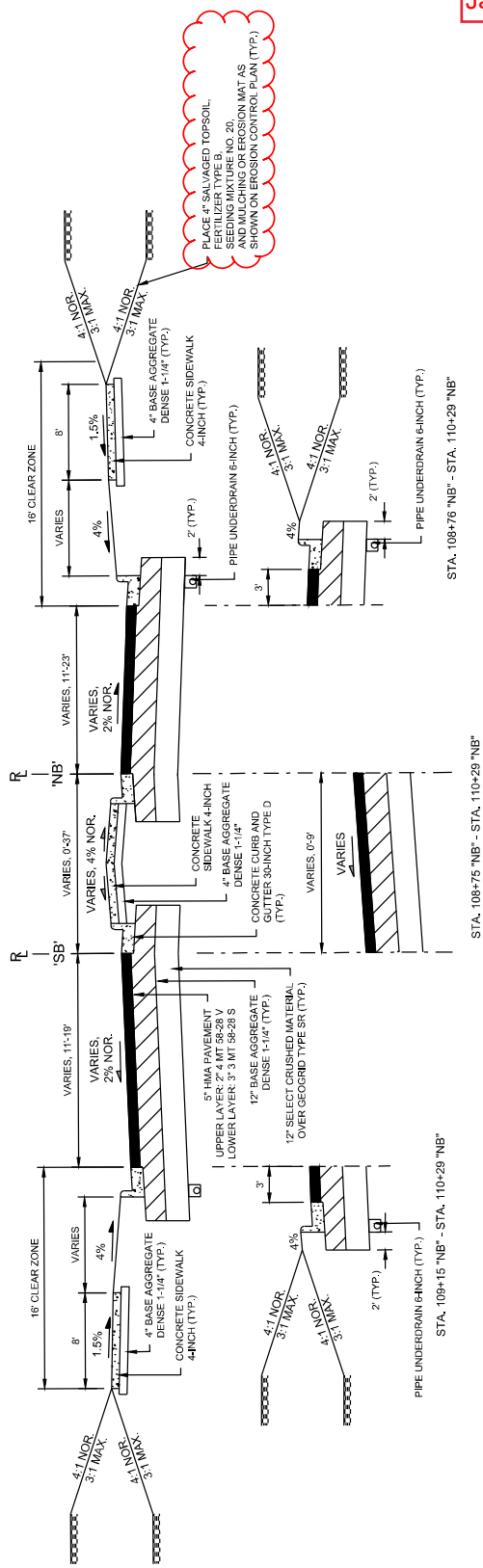

STA. 108+75 "NB" - STA. 110+29 "NB"

STA. 108+75 "NB" - STA. 110+29 "NB"

PROPOSED TYPICAL SECTION
 CTH PB
 STA. 108+08 "NB" - STA. 110+29 "NB"

STA. 108+75 "NB" - STA. 110+29 "NB"

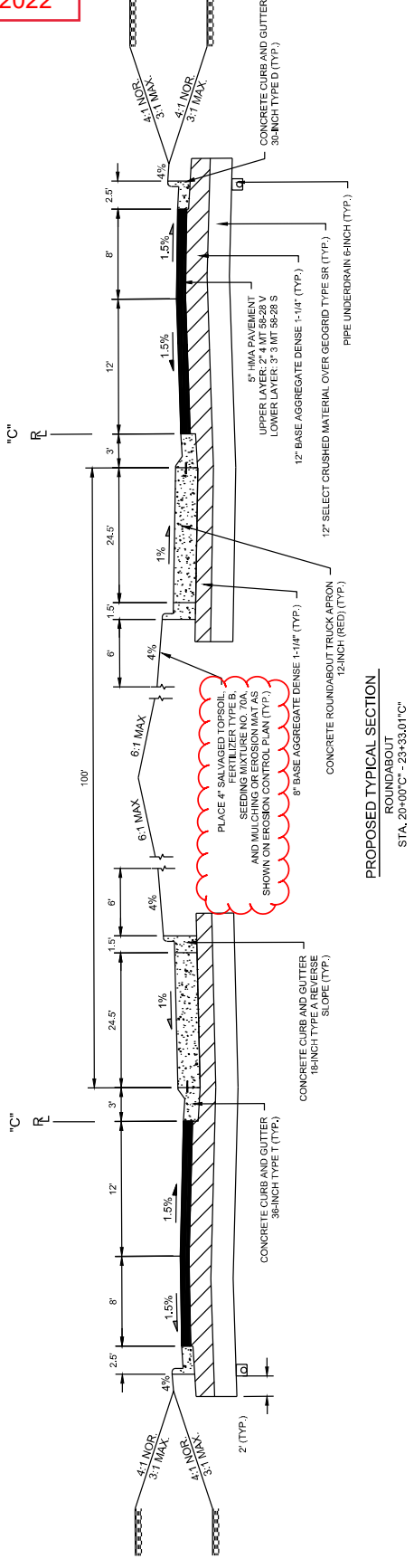

STA. 108+75 "NB" - STA. 110+29 "NB"

PROPOSED TYPICAL SECTION
 CTH PB
 STA. 108+08 "NB" - STA. 110+29 "NB"

STA. 108+75 "NB" - STA. 110+29 "NB"

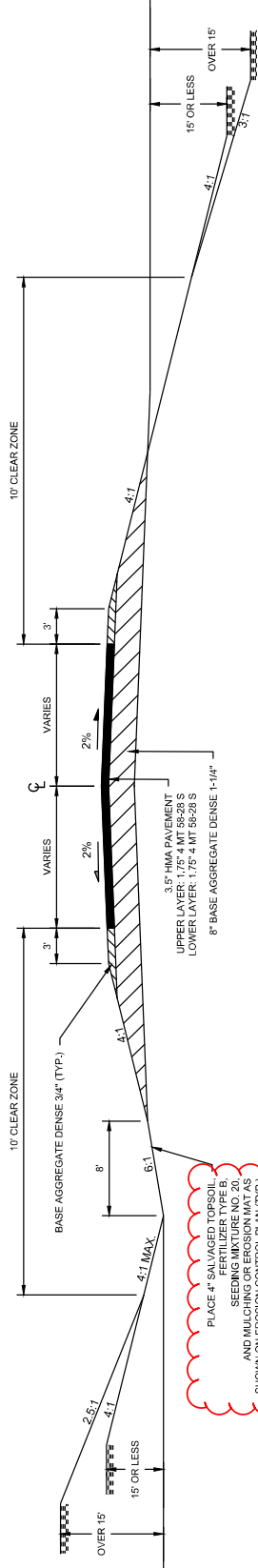

PROPOSED TYPICAL SECTION

- GEHIN ROAD
- LITTLE LAKES ROAD
- MOREHEAD ROAD*
- FRENCHTOWN ROAD
- CTH A (WEST)
- CTH A (EAST)
- HENRY ROAD
- OLD HWY 69 (RECONSTRUCT)
- E PAOLI ROAD*
- W PAOLI ROAD*
- HIMSEL ROAD
- SUNSET DRIVE
- LOCUST DRIVE
- OAK GROVE ROAD
- RIVERSIDE ROAD
- MANHATTAN DRIVE

PLACE 4" SALVAGED TOPSOIL, FERTILIZER TYPE B, SEEDING MIXTURE (NO. 20) AND MULCHING (PER CROSS SECTION) SHOWN ON EROSION CONTROL PLAN (TYP.)

Addendum No. 01
ID 1693-05-72
Revised Sheet 15
January 31, 2022

SIDE ROAD	STATION RANGE	BAD 1-1/4" THICKNESS	HMA PAVEMENT	LANE WIDTH (LW)	CLEAR ZONE WIDTH
GEHIN ROAD	48+00.00"GE" - 50+00.00"GE"	8"	3.5"	7'	20'
LITTLE LAKES ROAD	46+66.05"LL" - 50+00.00"LL"	12"	0"	6'	7'
MOREHEAD ROAD*	50+00.00"MH" - 51+39.50"MH"	8"	3.5"	10' - 45'	10'
FRENCHTOWN ROAD	39+50.00"FR" - 54+82.00"FR"	12"	4"	10'	14'
CTH A (WEST)	45+30.14"AW" - 50+00.00"AW"	12"	4"	12'	20'
CTH A (EAST)	50+00.00"AE" - 54+00.00"AE"	12"	4"	11'	26'
HENRY ROAD	50+00.00"HE" - 52+50.00"HE"	8"	3.5"	10'	10'
OLD STH 69	50+35.00"OS" - 52+85.00"OS"	8"	3.5"	12'	10'
OLD STH 69*	73+62.89"OS*" - 77+51.90"OS"	8"	3.5"	12' - 45'	10'
E PAOLI ROAD*	50+00.00"PE" - 51+45.86"PE"	8"	3.5"	9' - 45'	10'
W PAOLI ROAD*	48+43.26"PW" - 50+00.00"PW"	8"	3.5"	9' - 45'	10'
HIMSEL ROAD	46+42.70"HM" - 50+00.00"HM"	8"	3.5"	10'	14'
SCHALLER ROAD	44+16.80"SC" - 50+00.00"SC"	8"	3.5"	10'	20'
SUNSET DRIVE	50+00.00"SU" - 53+07.00"SU"	8"	3.5"	11'	20'
LOCUST DRIVE	50+00.00"LD" - 56+50.00"LD"	8"	3.5"	10'	20'
OAK GROVE ROAD	45+30.72"OG" - 50+00.00"OG"	8"	3.5"	9'	7'
RIVERSIDE ROAD	47+00.00"RS" - 50+00.00"RS"	12"	4"	11'	20'
MANHATTAN DRIVE	50+00.00"MT" - 52+75.00"MT"	8"	3.5"	10'	10'

* CUL DE SAC; SEE DETAILS FOR MORE INFORMATION

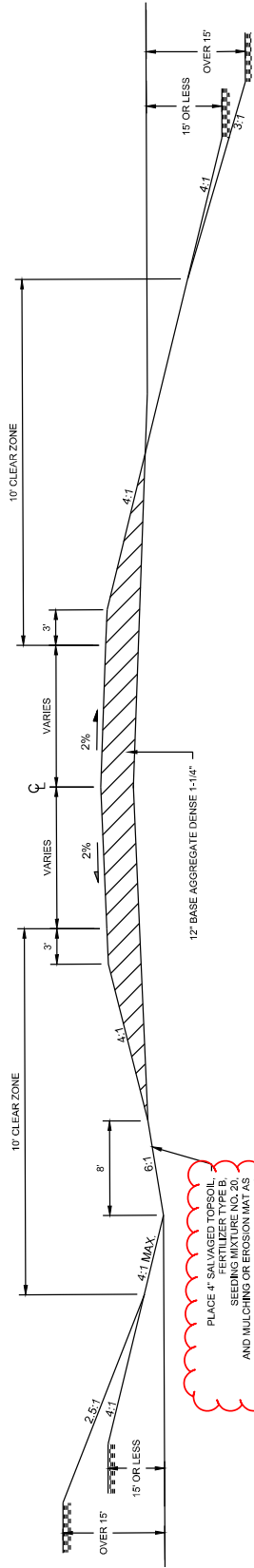

PROPOSED TYPICAL SECTION
 LITTLE LAKES ROAD
 STA 46+66.05'LL - 50+00.00'LL

PLACE 4" SALVAGED TOPSOIL, FERTILIZER (TYPE B), SEEDING MIXTURE (NO. 20), AND MULCHING OR EROSION MAT AS SHOWN ON EROSION CONTROL PLAN (TYP.)

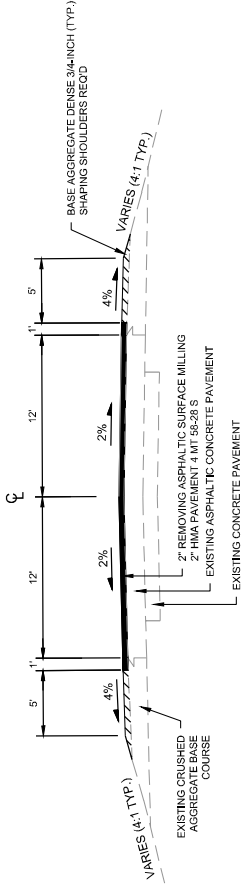

PROPOSED TYPICAL SECTION
 OLD HWY 68 (OVERLAY)
 STA 52+85.43'OS - 73+62.43'OS

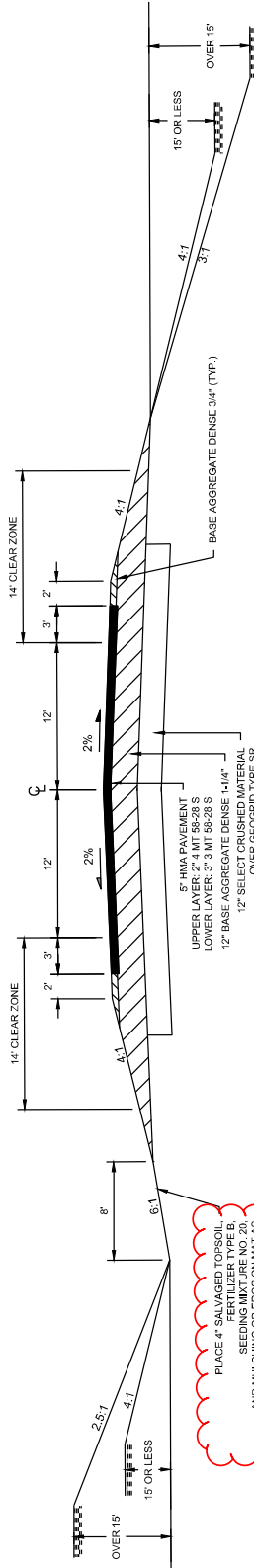

PROPOSED TYPICAL SECTION
 DIANNE AVENUE
 STA 50+26.07'DN - 53+95.58'DN

PLACE 4" SALVAGED TOPSOIL, FERTILIZER (TYPE B), SEEDING MIXTURE (NO. 20), AND MULCHING OR EROSION MAT AS SHOWN ON EROSION CONTROL PLAN (TYP.)

Addendum No. 01
 ID 1693-05-72
 Revised Sheet 16
 January 31, 2022

RUNOFF COEFFICIENT TABLE

LAND USE	HYDROLOGIC SOIL GROUP											
	A			B			C			D		
	SLOPE RANGE (PERCENT)			SLOPE RANGE (PERCENT)			SLOPE RANGE (PERCENT)			SLOPE RANGE (PERCENT)		
	0-2	2-6	6 & OVER	0-2	2-6	6 & OVER	0-2	2-6	6 & OVER	0-2	2-6	6 & OVER
ROW CROPS	.08	.16	.22	.12	.20	.27	.15	.24	.33	.19	.28	.38
MEDIAN STRIP-TURF	.19	.20	.24	.19	.22	.26	.20	.23	.30	.20	.25	.30
SIDE SLOPE-TURF	.24	.26	.30	.25	.28	.33	.26	.30	.37	.27	.32	.40
PAVEMENT:		.25	.32		.27			.28			.36	.38
ASPHALT												
CONCRETE												
BRICK												
DRIVES, WALKS												
ROOFS												
GRAVEL ROADS, SHOULDERS												

TOTAL PROJECT AREA = 428.93 ACRES
 TOTAL AREA EXPECTED TO BE DISTURBED BY CONSTRUCTION ACTIVITIES = 132.57 ACRES

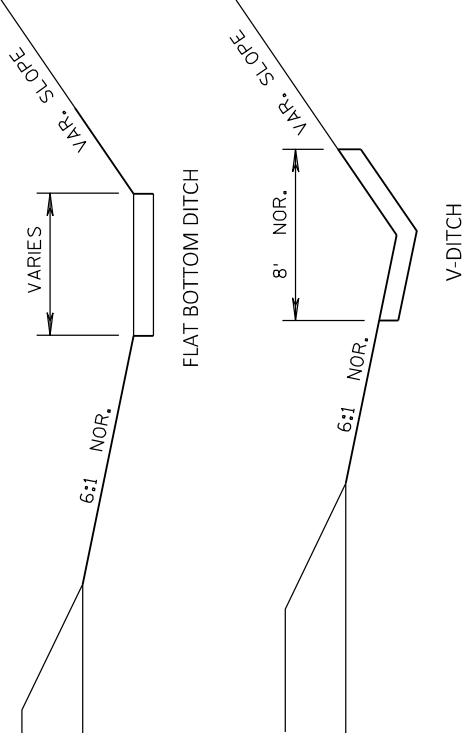

EROSION MAT DETAIL FOR DITCHES

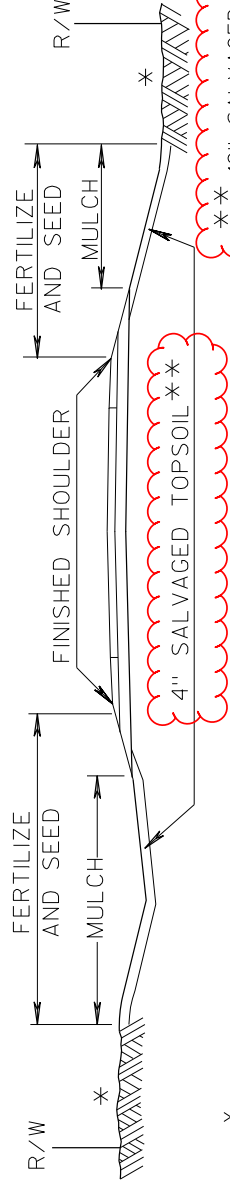

* DISTURBED AREAS TO BE FERTILIZED & SEEDED

DETAIL FOR FINISHING ITEMS

** 12" SALVAGED TOPSOIL REQUIRED IN THE FOLLOWING OBLITERATED ROADWAY AREAS OR AS DIRECTED BY THE ENGINEER:
 133+21 - 136+29 LT (FRENCHTOWN RD WEST)
 167+39 - 169+13 LT (CTH A WEST)
 232+00 - 236+40 LT
 363+15 - 369+70 RT
 398+07 - 400+83 RT
 408+39 - 422+38 LT

Addendum No. 01
 ID 1693-05-72
 Revised Sheet 19
 January 31, 2022

REINFORCED CONCRETE CULVERT PIPE ITEMS

STATION	INLET	OFFSET	ELEVATION	STATION	OFFSET	ELEVATION	520.3613	520.3624	520.3630	520.3636	522.0142	522.0148	522.0166	522.0172	522.0415	522.0418	522.0424	522.0436	522.0442	522.0448	522.0454	522.0460	522.2419	522.2419	522.2419	
LF	LF	LF	LF	LF	LF	LF	LF	LF	LF	LF	LF	LF	LF	LF	LF	LF	LF	LF	LF	LF	LF	LF	LF	LF	LF	
49+35.5E	29.6'	RT	876.87	49+35.5E	31.9'	LT	876.7																			
49+40.0L	30.4'	RT	875.94	49+40.0L	41.8'	LT	875.00																			
93+55	48.0'	RT	866.59	93+50	48.0'	LT	866.51																			
93+65	48.5'	RT	866.59	94+00	48.0'	LT	866.51																			
105+40	40.4'	RT	875.79	105+40	39.8'	LT	875.61																			
121+45	49.9'	RT	891.35	120+92	63.7'	LT	890.13																			
134+90	41.5'	RT	886.42	134+90	46.6'	LT	885.08																			
43+50.7W	27.0'	RT	880.05	43+50.7W	29.0'	LT	878.20																			
50+52.7R	34.9'	RT	887.87	50+74.7R	31.8'	LT	887.53																			
50+57.7R	34.0'	RT	887.87	50+79.7R	32.0'	LT	887.53																			
135+26	30.8'	RT	880.42	135+26	31.3'	LT	879.58																			
132+34	30.8'	RT	880.42	132+34	31.3'	LT	879.58																			
49+30.7W	24.4'	RT	886.13	49+30.7W	37.2'	LT	885.47																			
176+40	44.8'	RT	879.56	176+40	35.3'	LT	879.04																			
51+25.7W	61.8'	RT	876.97	51+25.7W	50.6'	LT	876.53																			
197+10	30.5'	RT	878.96	197+10	31.8'	LT	878.54																			
209+28	29.8'	RT	889.65	209+28	31.8'	LT	889.25																			
209+82	29.9'	RT	889.65	209+82	31.9'	LT	889.25																			
221+18	36.6'	RT	882.96	221+11	46.5'	LT	882.54																			
221+27	36.7'	RT	882.96	221+20	46.4'	LT	882.54																			
51+18.0S	40.9'	RT	890.91	50+42.0S	43.9'	LT	889.1																			
50+80.0W	44.1'	RT	896.2	50+80.0W	42.0'	LT	896.00																			
50+85.0W	44.1'	RT	896.2	50+85.0W	42.0'	LT	896																			
52+59.0W	30.6'	RT	897.2	52+59.0W	25.1'	LT	896.43																			
52+65.0W	30.6'	RT	897.2	52+65.0W	25.1'	LT	896.43																			
52+71.0W	30.6'	RT	897.2	52+71.0W	25.1'	LT	896.43																			
290+49	36.0'	RT	895.38	290+49	60.7'	LT	895.07																			
290+57	36.0'	RT	895.38	290+57	60.7'	LT	895.07																			
303+84	55.6'	RT	900.59	303+06	55.1'	LT	900.41																			
304+42	59.8'	LT	899.79	303+85	59.3'	LT	899.62																			
313+17	48.7'	RT	900.69	313+03	59.9'	LT	900.61																			
313+25	48.7'	RT	900.69	313+10	59.9'	LT	900.61																			
313+32	48.7'	RT	900.69	313+18	59.9'	LT	900.61																			
49+25.7W	40.8'	RT	907.08	49+25.7W	52.9'	LT	905.82																			
321+95	42.7'	RT	905.46	321+95	29.3'	LT	905.04																			
326+38	48.5'	LT	902.27	326+07	48.5'	LT	901.83																			
333+00	39.9'	RT	930.78	333+00	40.5'	LT	930.32																			
342+68	46.3'	LT	907.38	342+57	47.2'	RT	907.02																			
48+40.5C	27.5'	LT	908.49	48+40.5C	34.0'	RT	908.31																			
362+46	42.4'	LT	905.28	361+81	43.1'	RT	905.15																			
362+59	42.6'	LT	905.28	361+93	43.8'	RT	904.94																			
362+72	42.5'	LT	905.29	362+06	43.9'	RT	904.90																			
362+85	42.2'	LT	905.35	362+19	43.7'	RT	904.92																			
372+14	34.6'	LT	910.62	372+14	30.0'	RT	910.61																			
372+23	34.5'	LT	910.63	372+23	29.9'	RT	910.62																			
50+77.8W	43.1'	LT	933.47	50+76.8W	44.7'	RT	933.03																			
50+85.5W	43.1'	LT	933.47	50+84.5W	44.7'	RT	933.03																			
50+93.5W	43.1'	LT	933.47	50+92.5W	44.7'	RT	933.03																			
51+08.1W	37.6'	LT	917.42	51+08.1W	47.9'	RT	916.09																			
51+12.1W	37.6'	LT	917.42	51+12.1W	47.9'	RT	916.09																			
419+18	29.3'	RT	920.7	419+18	42.8'	LT	920.2																			
419+25	29.3'	RT	920.7	419+25	42.8'	LT	920.20																			
419+32	29.3'	RT	920.7	419+32	42.8'	LT	920.2																			
51+28.7W	21.4'	LT	927.17	51+28.7W	24.2'	RT	926.93																			
51+32.7W	21.4'	LT	927.17	51+32.7W	24.2'	RT	926.93																			
92	780	206	80	112	594	204	436	72	376	72	216	356	258	172	324	168										
TOTALS																										

Addendum No. 01
ID 1693-05-72
Revised Sheet 234
January 31, 2022

NOTE: ALL ITEMS ARE CATEGORY 0010 UNLESS OTHERWISE NOTED

3

Addendum No. 01
ID 1693-05-72
Revised Sheet 235
January 31, 2022

STATION	OFFSET	ELEVATION	STATION	OFFSET	ELEVATION	REMARKS	4	20	4	3	6	7	8	2	1	4	2	10	2	13	2	4	6	8	4	68
49+35.00	0.00	876.87	49+35.00	0.00	876.87	APRON ENDWALLS FOR CULVERT																				
49+40.00	0.00	875.94	49+40.00	0.00	875.94	APRON ENDWALLS FOR CULVERT																				
93+55	48.0'	RT	876.59	93+50	48.0'	RT																				
93+65	48.5'	RT	866.59	94+00	48.0'	RT																				
105+40	40.4'	RT	825.79	105+40	39.8'	RT																				
121+45	49.9'	RT	893.35	120+92	62.7'	LT																				
134+90	41.5'	RT	886.42	134+90	46.6'	LT																				
43+50	FR	27.0'	RT	880.05	43+50	FR	29.0'	RT																		
50+52	FR	34.9'	RT	887.87	50+74	FR	33.8'	LT																		
50+57	FR	34.0'	RT	887.87	50+79	FR	32.0'	LT																		
152+26	30.8'	RT	880.42	152+26	33.3'	LT																				
152+34	30.8'	RT	880.42	152+34	33.3'	LT																				
49+30	AW	24.4'	RT	886.13	49+30	AW	37.2'	LT																		
176+40	44.8'	RT	879.56	176+40	35.3'	LT																				
51+25	AE	61.8'	RT	876.97	51+25	AE	30.6'	LT																		
197+10	30.5'	RT	878.96	197+10	31.8'	LT																				
209+78	29.8'	RT	889.65	209+78	31.8'	LT																				
209+82	29.9'	RT	889.65	209+82	31.9'	LT																				
221+18	36.6'	RT	882.96	221+11	48.5'	LT																				
221+27	36.2'	RT	882.96	221+20	48.5'	LT																				
51+87	05"	40.9'	RT	890.91	50+42	06"	43.9'	LT																		
50+80	06"	44.1'	RT	896.2	50+80	06"	42.0'	LT																		
50+85	06"	44.1'	RT	896.2	50+85	06"	42.0'	LT																		
52+59	06"	30.6'	RT	897.2	52+59	06"	25.1'	LT																		
52+65	06"	30.6'	RT	897.2	52+65	06"	25.1'	LT																		
52+71	06"	30.6'	RT	897.2	52+71	06"	25.1'	LT																		
290+49	36.0'	RT	895.38	290+49	60.7'	LT																				
290+57	36.0'	RT	895.38	290+57	60.7'	LT																				
302+84	55.6'	RT	900.59	302+86	55.1'	RT																				
304+42	59.8'	LT	899.79	303+85	59.2'	LT																				
313+17	48.7'	RT	900.69	313+03	59.9'	LT																				
313+25	48.7'	RT	900.69	313+10	59.9'	LT																				
313+32	48.7'	RT	900.69	313+18	59.9'	LT																				
49+25	06"	40.8'	RT	907.08	49+25	06"	52.9'	LT																		
321+95	42.7'	LT	905.46	321+95	28.3'	RT																				
326+38	48.5'	LT	902.27	326+07	48.5'	RT																				
333+00	39.9'	RT	910.78	333+00	40.5'	LT																				
342+68	46.3'	LT	907.38	342+57	47.2'	RT																				
48+40	SC	27.5'	LT	908.49	48+40	SC	34.0'	RT																		
362+46	42.4'	LT	905.28	361+81	43.1'	RT																				
362+59	42.6'	LT	905.25	361+93	43.8'	RT																				
362+72	42.5'	LT	905.29	362+06	43.9'	RT																				
362+85	42.2'	LT	905.35	362+19	43.7'	RT																				
372+14	34.6'	LT	910.62	372+14	30.0'	RT																				
372+23	34.5'	LT	910.63	372+23	29.9'	RT																				
50+77	50"	43.1'	LT	913.47	50+76	50"	44.7'	RT																		
50+85	50"	43.1'	LT	913.47	50+84	50"	44.7'	RT																		
50+93	50"	43.1'	LT	913.47	50+92	50"	44.7'	RT																		
51+08	10"	37.6'	LT	912.42	51+08	10"	47.9'	RT																		
51+17	10"	37.6'	LT	912.42	51+17	10"	47.9'	RT																		
419+18	29.3'	RT	900.7	419+18	42.8'	LT																				
419+25	29.3'	RT	900.7	419+25	42.8'	LT																				
419+32	29.3'	RT	900.7	419+32	42.8'	LT																				
51+28	06"	21.4'	LT	927.17	51+28	06"	24.2'	RT																		
51+32	06"	21.4'	LT	927.17	51+32	06"	24.2'	RT																		
TOTAL																										

NOTE: ALL ITEMS ARE CATEGORY 0010 UNLESS OTHERWISE NOTED

PROJECT NO: 1693-05-72 COUNTY: DANE MISCELLANEOUS QUANTITIES SHEET: 235

HWY: STH 69 PLOT DATE: July 30, 2021 PLOT NAME: PLOT SCALE: 1:1

FILE NAME: X:\Projects\1693-05-02 STH 69\69\69\MiscQ\MiscQ030201-Hmq.pptx

3

Addendum No. 01
ID 1693-05-72
Revised Sheet 239
January 31, 2022

EXTRA
606.0200 606.0300 645.0120

SIDEWALK ITEMS
601.0600 602.0405 602.0505

STATION	TO	STATION	OFFSET	LF	SF	REMARKS
31-30	-	31-60	RT	102	10	FEDERAL SE CURB RAMP
32-10	-	32-45	RT	138	20	FEDERAL AVE SE CURB RAMP
36-90	-	37-30	RT	105	10	5TH AVE SE CURB RAMP
37-75	-	38-05	RT	102	10	5TH AVE SE CURB RAMP
41-25	-	41-55	RT	147	26	N SHORE DR SE CURB RAMP
41-40	-	41-45	LT	144	10	N SHORE DR SW CURB RAMP
42-00	-	42-25	RT	87	10	N SHORE DR SE CURB RAMP
46-35	-	46-85	RT	263	22	GREENWAY CROSS CT SE CURB RAMP
47-40	-	47-70	RT	226	18	GREENWAY CROSS CT NE CURB RAMP
51-75	-	52-40	RT	143	10	KARL AVE EAST CURB RAMP
51-85	-	52-00	RT	165	26	KARL AVE SW CURB RAMP
52-45	-	52-60	LT	208	10	KARL AVE NW CURB RAMP
53-50	-	53-10	LT	160	10	BOWLAND AVE SW CURB RAMP
63-50	-	63-80	LT	146	10	BOWLAND AVE SW CURB RAMP
70-90	-	71-10	LT	34	40	RICHARD ST SW CURB RAMP
283-65	-	284-25	LT	3,265	---	EAST LEG OF ROUNDABOUT, CONCRETE MEDIAN
285-45	-	287-25	RT	1,365	40	ROUNDABOUT SE QUADRANT
286-05	-	287-15	LT	1,495	40	ROUNDABOUT SE QUADRANT
286-50	-	286-60	LT	34	40	EAST LEG OF ROUNDABOUT, MEDIAN OPENING
50-78-7R	-	50-88-7R	RT	59	18	FRENCHTOWN RD-BADGER ST TRL S CURB RAMP
50-95-7R	-	51-04-7R	RT	53	18	FRENCHTOWN RD-BADGER ST TRL N CURB RAMP
167-61	-	167-71	RT	50	20	ICE AGE TRAIL AT CTH A WEST
52-42-7AE	-	52-56-7AE	RT	85	18	CTH A EAST-BADGER STATE TRAIL S CURB RAMP
52-59-7AE	-	52-70-7AE	RT	58	14	CTH A EAST-BADGER STATE TRAIL N CURB RAMP
103-65-7PB	-	104-85-7PB	LT	1,601	---	SOUTH LEG OF ROUNDABOUT, CONCRETE MEDIAN
104-25-7PB	-	106-55-7PB	LT	2,880	---	SOUTH LEG OF ROUNDABOUT, CONCRETE MEDIAN
106-35-7PB	-	106-45-7PB	LT	62	40	SOUTH LEG OF ROUNDABOUT, MEDIAN OPENING
108-15-7PB	-	108-20-7PB	LT	861	---	NORTH LEG OF ROUNDABOUT, CONCRETE MEDIAN
109-10-7PB	-	108-50-7PB	LT	42	40	NORTH LEG OF ROUNDABOUT, MEDIAN OPENING
282-80	-	282-60	LT	1,113	40	ROUNDABOUT SW QUADRANT
288-20	-	289-60	LT	6,140	---	WEST LEG OF ROUNDABOUT, CONCRETE MEDIAN
288-45	-	292-45	LT	40	40	WEST LEG OF ROUNDABOUT, MEDIAN OPENING
288-40	-	288-55	LT	34	---	WEST LEG OF ROUNDABOUT, MEDIAN OPENING
50-03-7PE	-	50-16-7PE	LT	81	20	PAOLI RD E CUL DE SAC BIKE PATH
303-872	-	303-884	RT	81	20	PAOLI RD BIKE PATH N CURB RAMP
303-866	-	303-899	RT	80	20	PAOLI RD BIKE PATH S CURB RAMP
49-84-7PW	-	49-97-7PW	LT	82	20	PAOLI RD W CUL DE SAC BIKE PATH
TOTAL						172 23,223 690

GUARDRAIL ITEMS
614.0010 614.2300 614.2330 614.2500 614.2510 614.2610 614.2630

STATION	TO	STATION	OFFSET	LF	LF	REMARKS
26-27	-	34-30	LT	587.5	28.1	MGS GUARDRAIL SHORT RADIUS
189-01	-	195-24	RT	150	40.6	MGS THRIE BEAM TRANSITION
276-37	-	278-42	RT	112.5	---	MGS GUARDRAIL TERMINAL EAT
276-66	-	278-33	LT	75	---	MGS GUARDRAIL SHORT RADIUS
279-41	-	281-46	LT	112.5	---	MGS THRIE BEAM TRANSITION
279-51	-	281-18	RT	75	---	MGS GUARDRAIL TERMINAL EAT
385-84	-	387-89	RT	112.5	---	MGS GUARDRAIL SHORT RADIUS
386-21	-	387-89	RT	75	---	MGS THRIE BEAM TRANSITION
389-16	-	390-83	LT	75	---	MGS GUARDRAIL TERMINAL EAT
389-16	-	391-21	LT	112.5	---	MGS GUARDRAIL SHORT RADIUS
442-81	-	447-98	RT	62.5	362.5	MGS THRIE BEAM TRANSITION
446-30	-	447-98	LT	75	---	MGS GUARDRAIL TERMINAL EAT
448-49	-	450-16	RT	75	---	MGS GUARDRAIL SHORT RADIUS
448-49	-	450-54	LT	112.5	---	MGS THRIE BEAM TRANSITION
TOTAL						1 1,813 938 69 473 13 2 614.2630

RIPRAP
606.0200 606.0300 645.0120

STATION	OFFSET	CY	SY	REMARKS
49-35-7GE	LT	1	---	GEHN RD
49-40-7LL	LT	1	---	LITTLE LAKES RD
34-36	LT	8	---	---
93-60	RT	12	---	---
94-00	LT	25	---	---
105-40	LT	4	---	---
120-90	LT	3	---	---
134-90	LT	2	---	---
43-50-7FR	LT	2	---	FRENCHTOWN RD WEST
50-47-7FR	LT	2	---	FRENCHTOWN RD EAST
50-60-7FR	RT	8	---	FRENCHTOWN RD WEST
49-30-7AM	LT	2	---	CTH A WEST
176-40	LT	4	---	---
184-00	RT	99	---	---
193-00	RT	278	---	---
197-10	LT	7	---	---
209-80	LT	2	---	---
51-39-7OS	LT	1	---	---
50-80-7DM	LT	2	---	DIANE AVE
52-65-7DM	LT	5	---	DIANE AVE
106-70-7PB	RT	308	---	CTH PB
290-53	LT	11	---	---
302-86	RT	2	---	PAOLI RD BIKE PATH
303-78	LT	2	---	PAOLI RD BIKE PATH
313-11	RT	22	---	---
49-13-7HW	LT	4	---	HENSEL RD
371-95	RT	4	---	---
376-08	RT	4	---	---
333-00	LT	2	---	---
48-14-7SC	RT	3	---	SCHELLER RD
50-70-7SU	RT	3	---	SUNSET DR
311-10-7L	RT	4	---	LOCUST DR
51-30-7M	RT	2	---	MANHATTAN DR
UNDISTRIBUTED		209	---	---
TOTAL				1046 19 1941

FOR INFORMATION ONLY

BORROW	MULCHING	SALVAGED TOPSOIL	FERTILIZER MIXTURE	SEEDING	REMARKS
CY	SY	SY	NO. 30	TEMPORARY	
175	714	714	0.4	19	LAKE BELLE VIEW
---	---	---	---	---	POND
---	---	---	---	---	B-13-0433 NE QUAD
---	---	---	---	---	B-13-0433 SE QUAD
---	---	---	---	---	B-13-0433 SW QUAD
---	---	---	---	---	B-13-0433 NW QUAD
---	---	---	---	---	B-13-0434 SE QUAD
---	---	---	---	---	B-13-0434 SW QUAD
---	---	---	---	---	B-13-0434 NE QUAD
---	---	---	---	---	B-13-0434 NW QUAD
---	---	---	---	---	B-13-0365 SE QUAD;RETAINING WALL
---	---	---	---	---	B-13-0365 SW QUAD
---	---	---	---	---	B-13-0365 NE QUAD
---	---	---	---	---	B-13-0365 NW QUAD
TOTAL					19 19

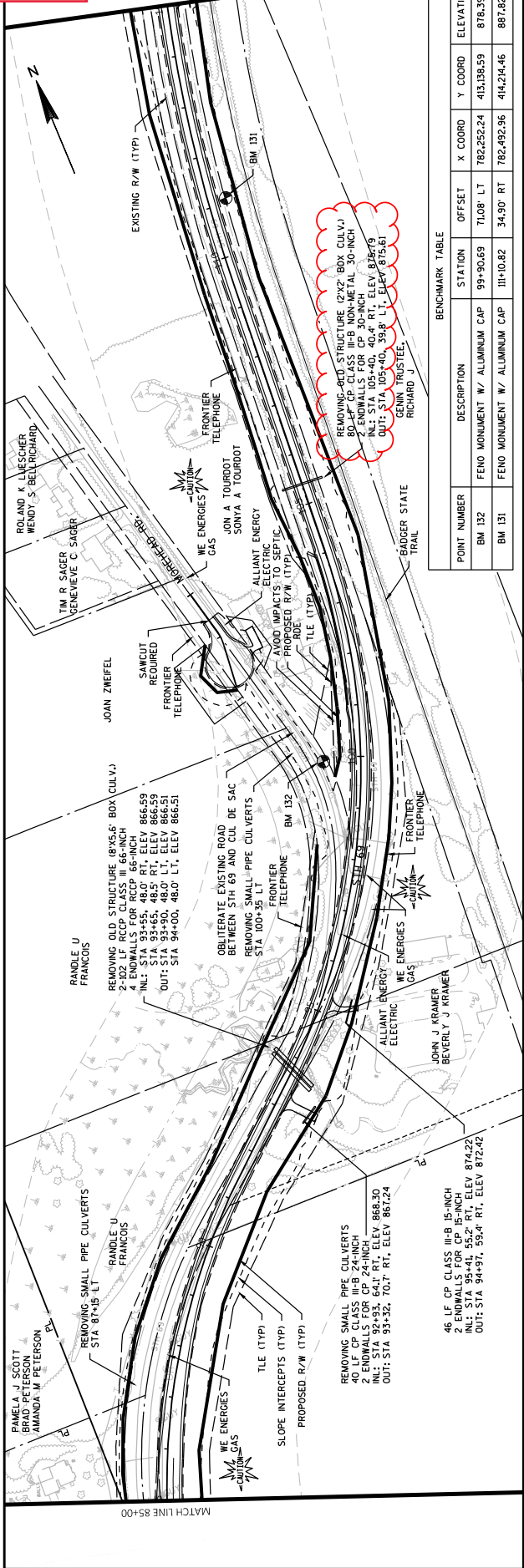

POINT NUMBER	DESCRIPTION	STATION	OFFSET	X COORD	Y COORD	ELEVATION
BM 132	FENO MONUMENT W/ ALUMINUM CAP	99+90.69	T1.08' LT	782,252.24	413,138.59	878.39
BM 131	FENO MONUMENT W/ ALUMINUM CAP	111+10.82	34.90' RT	782,492.36	414,214.46	887.82

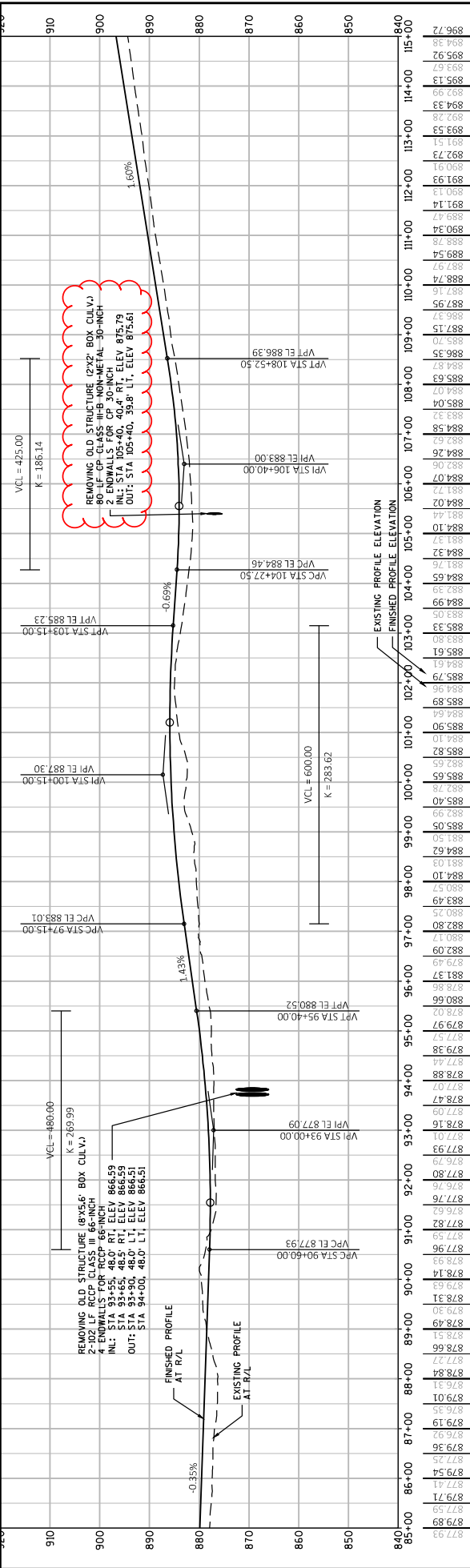

STATION	EXISTING PROFILE ELEVATION	FINISHED PROFILE ELEVATION
840	879.93	879.93
850	879.93	879.93
860	879.93	879.93
870	879.93	879.93
880	879.93	879.93
890	879.93	879.93
900	879.93	879.93
910	879.93	879.93
920	879.93	879.93
930	879.93	879.93
940	879.93	879.93
950	879.93	879.93
960	879.93	879.93
970	879.93	879.93
980	879.93	879.93
990	879.93	879.93
1000	879.93	879.93
1010	879.93	879.93
1020	879.93	879.93
1030	879.93	879.93
1040	879.93	879.93
1050	879.93	879.93
1060	879.93	879.93
1070	879.93	879.93
1080	879.93	879.93
1090	879.93	879.93
1100	879.93	879.93
1110	879.93	879.93
1120	879.93	879.93
1130	879.93	879.93
1140	879.93	879.93
115+00	879.93	879.93

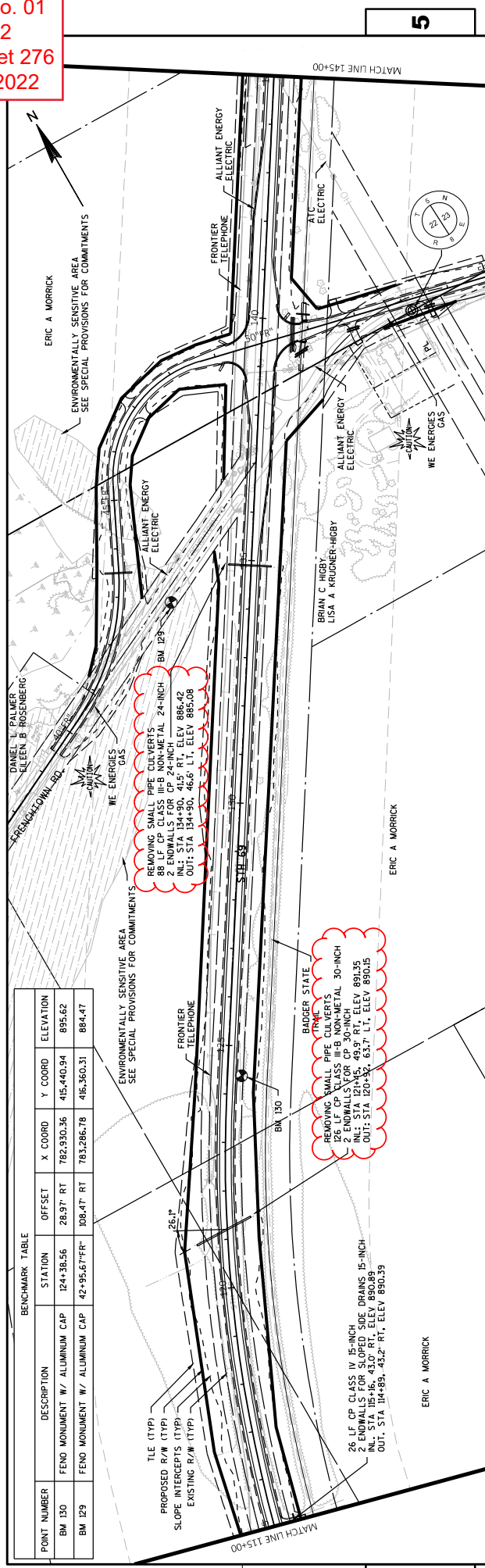

BENCHMARK TABLE

POINT NUMBER	DESCRIPTION	STATION	OFFSET	X COORD	Y COORD	ELEVATION
BM 130	FEND MONUMENT W/ ALUMINUM CAP	124+38.56	28.97' RT	782,930.36	415,440.94	895.62
BM 129	FEND MONUMENT W/ ALUMINUM CAP	42+95.67'FR	08.47' RT	783,286.78	416,360.31	884.47

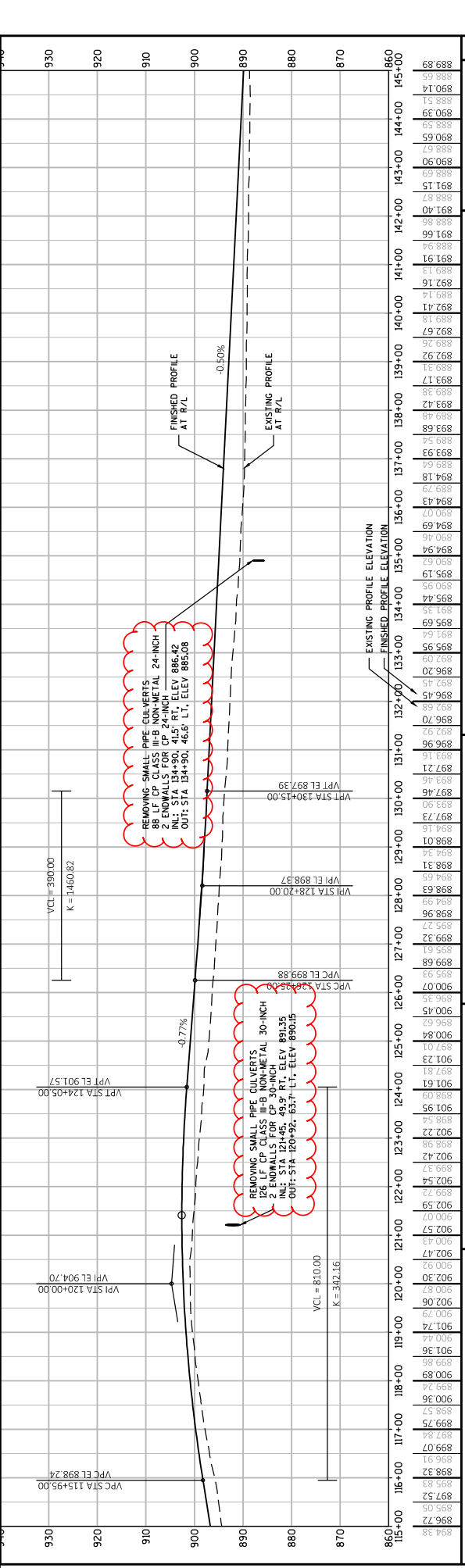

REMOVING SMALL PIPE CULVERTS
 88 LF CP CLASS III-B NON-METAL 24-INCH
 2 ENDWALLS FOR CP 24-INCH
 INL: STA 134+30.0, 46.6' LT, ELEV 885.08
 OUT: STA 134+30.0, 46.6' LT, ELEV 885.08

REMOVING SMALL PIPE CULVERTS
 126 LF CP CLASS III-B NON-METAL 30-INCH
 2 ENDWALLS FOR CP 30-INCH
 INL: STA 121+45.0, 49.9' RT, ELEV 891.35
 OUT: STA 120+92.0, 63.7' LT, ELEV 890.15

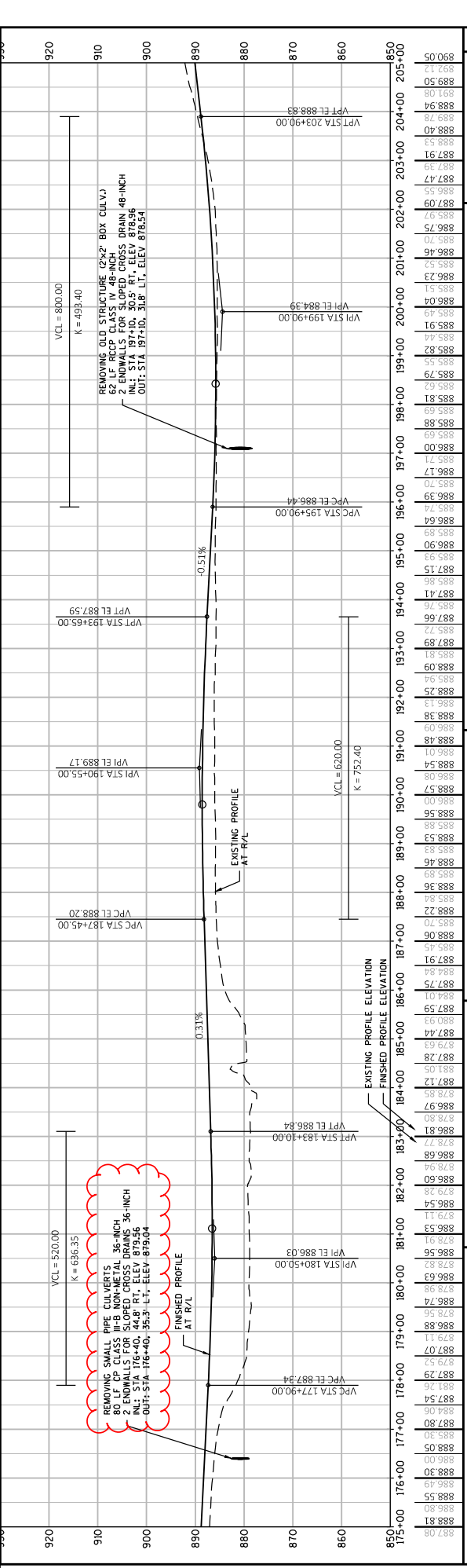
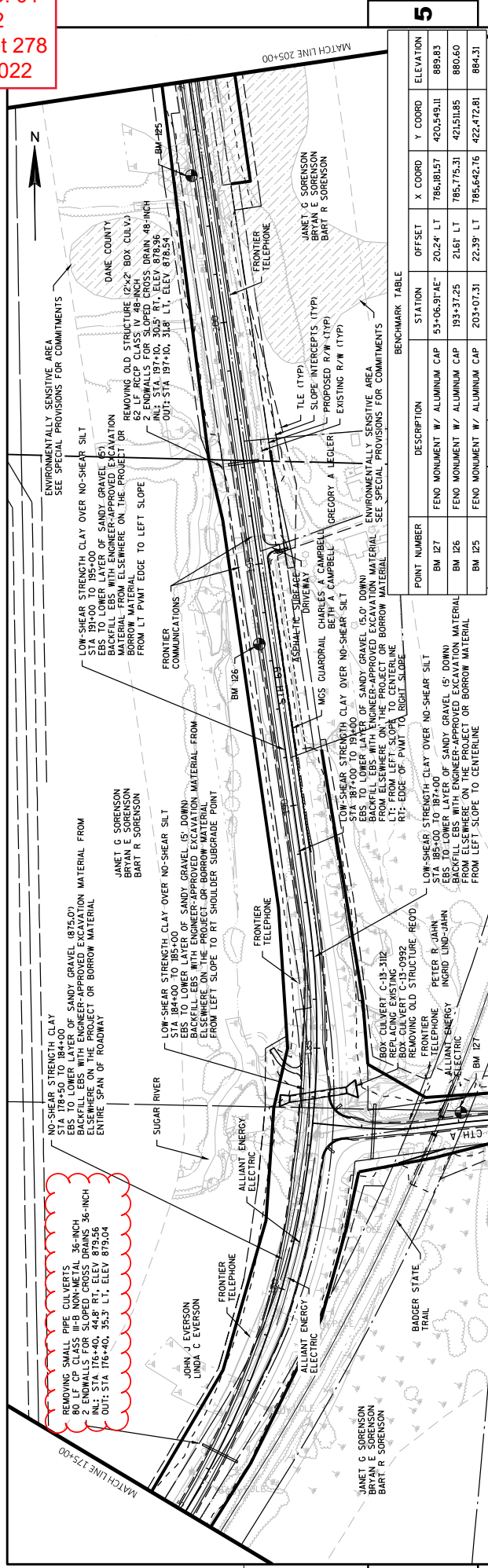

STATION	EXISTING PROFILE ELEVATION	FINISHED PROFILE ELEVATION
175+00	887.08	887.08
176+00	888.30	888.30
177+00	888.05	888.05
178+00	887.54	887.54
179+00	887.07	887.07
180+00	886.63	886.63
181+00	886.56	886.56
182+00	886.53	886.53
183+00	886.54	886.54
184+00	886.60	886.60
185+00	886.66	886.66
186+00	886.72	886.72
187+00	886.78	886.78
188+00	886.83	886.83
189+00	886.88	886.88
190+00	886.93	886.93
191+00	886.98	886.98
192+00	887.03	887.03
193+00	887.08	887.08
194+00	887.13	887.13
195+00	887.18	887.18
196+00	887.23	887.23
197+00	887.28	887.28
198+00	887.33	887.33
199+00	887.38	887.38
200+00	887.43	887.43
201+00	887.48	887.48
202+00	887.53	887.53
203+00	887.58	887.58
204+00	887.63	887.63
205+00	887.68	887.68

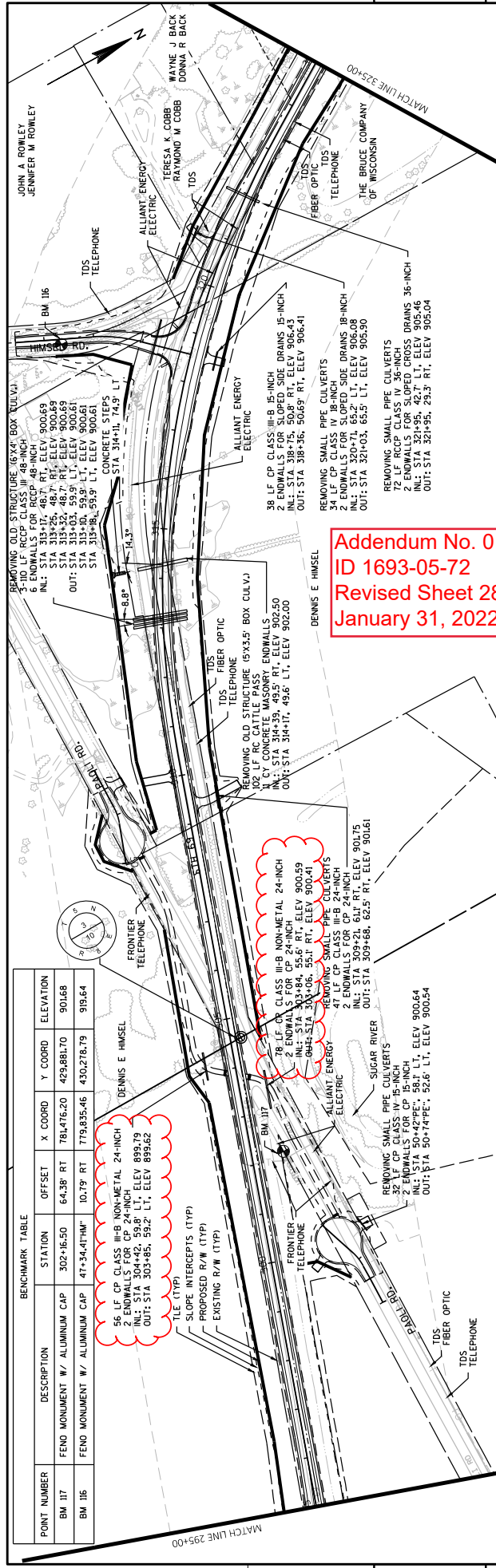

BENCHMARK TABLE

POINT NUMBER	DESCRIPTION	STATION	OFFSET	X COORD	Y COORD	ELEVATION
BM 17	FENO MONUMENT W/ ALUMINUM CAP	302+16.50	64.38 RT	781,476.20	429,881.70	901.68
BM 16	FENO MONUMENT W/ ALUMINUM CAP	47+34.41HM	10.79 RT	779,835.46	430,278.79	915.64

Addendum No. 01
 ID 1693-05-72
 Revised Sheet 282
 January 31, 2022

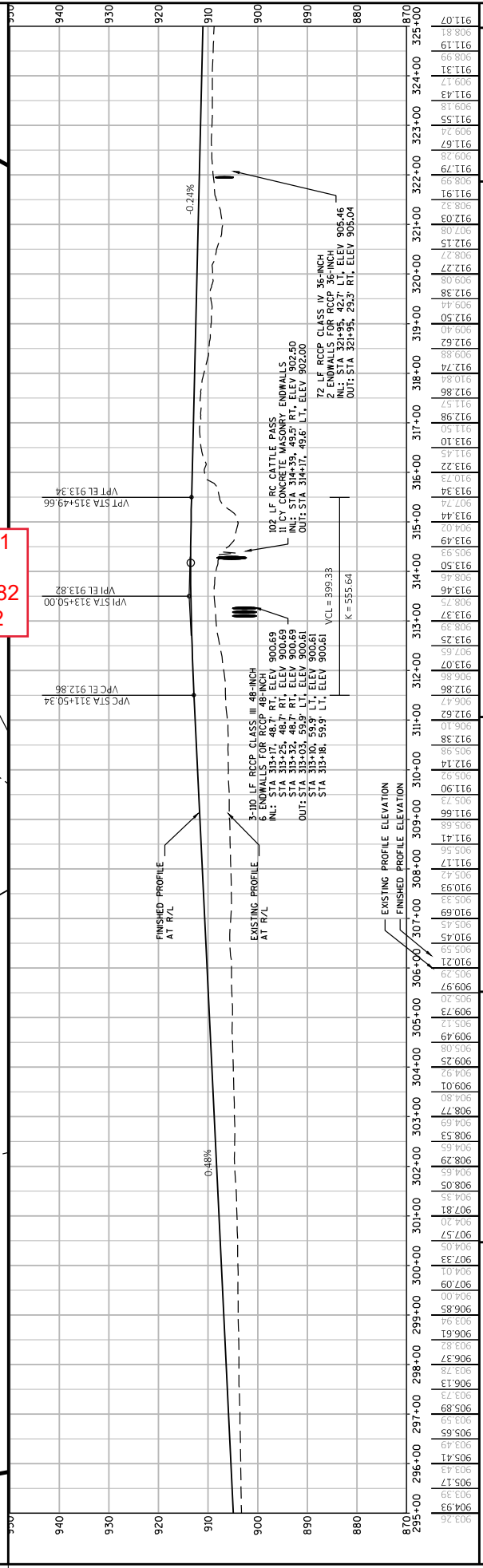

STATION	ELEVATION
295+00	903.26
296+00	903.93
297+00	904.41
298+00	904.99
299+00	905.57
300+00	906.15
301+00	906.73
302+00	907.31
303+00	907.89
304+00	908.47
305+00	909.05
306+00	909.63
307+00	910.21
308+00	910.79
309+00	911.37
310+00	911.95
311+00	912.53
312+00	913.11
313+00	913.69
314+00	914.27
315+00	914.85
316+00	915.43
317+00	916.01
318+00	916.59
319+00	917.17
320+00	917.75
321+00	918.33
322+00	918.91
323+00	919.49
324+00	920.07
325+00	920.65

PROJECT NO: 1693-05-72 HWY: STH 69 COUNTY: DANE PLAN AND PROFILE: STH 69 SHEET 282

Addendum No. 01
 ID 1693-05-72
 Revised Sheet 283
 January 31, 2022

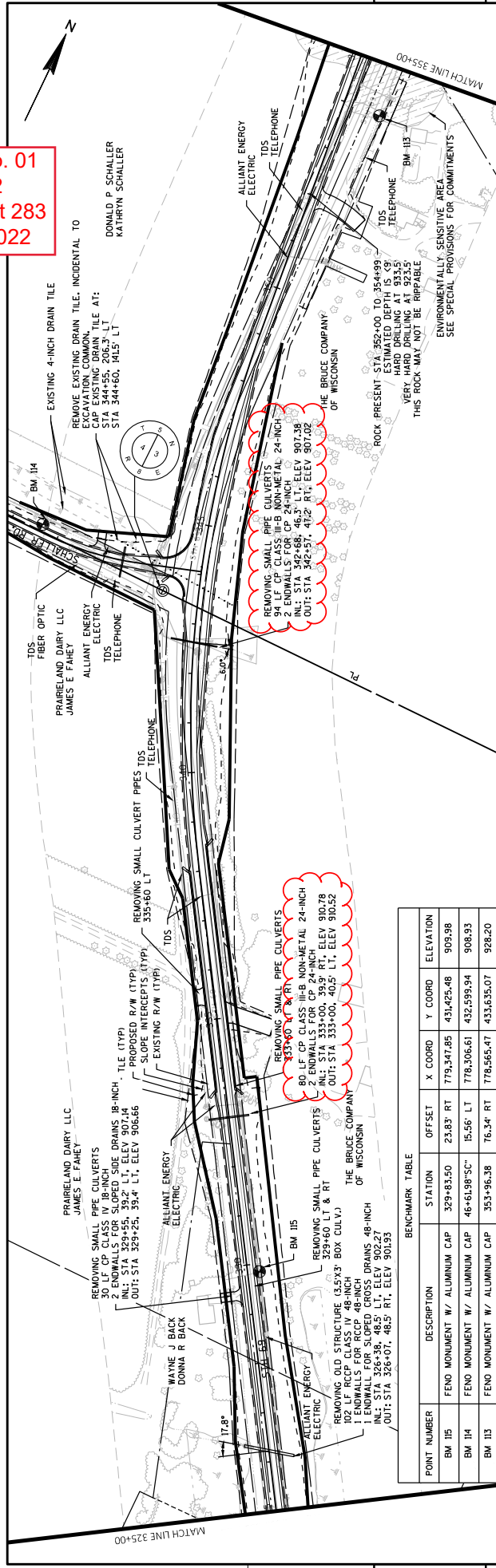

BENCHMARK TABLE

POINT NUMBER	DESCRIPTION	STATION	OFFSET	X COORD	Y COORD	ELEVATION
BM 105	FEND MONUMENT W/ ALUMINUM CAP	329+83.50	23.83' RT	779,347.85	431,425.48	909.98
BM 104	FEND MONUMENT W/ ALUMINUM CAP	46+61.98"SC"	15.56' LT	778,306.61	432,999.94	908.93
BM 103	FEND MONUMENT W/ ALUMINUM CAP	353+96.38	16.34' RT	778,565.47	433,635.07	928.20

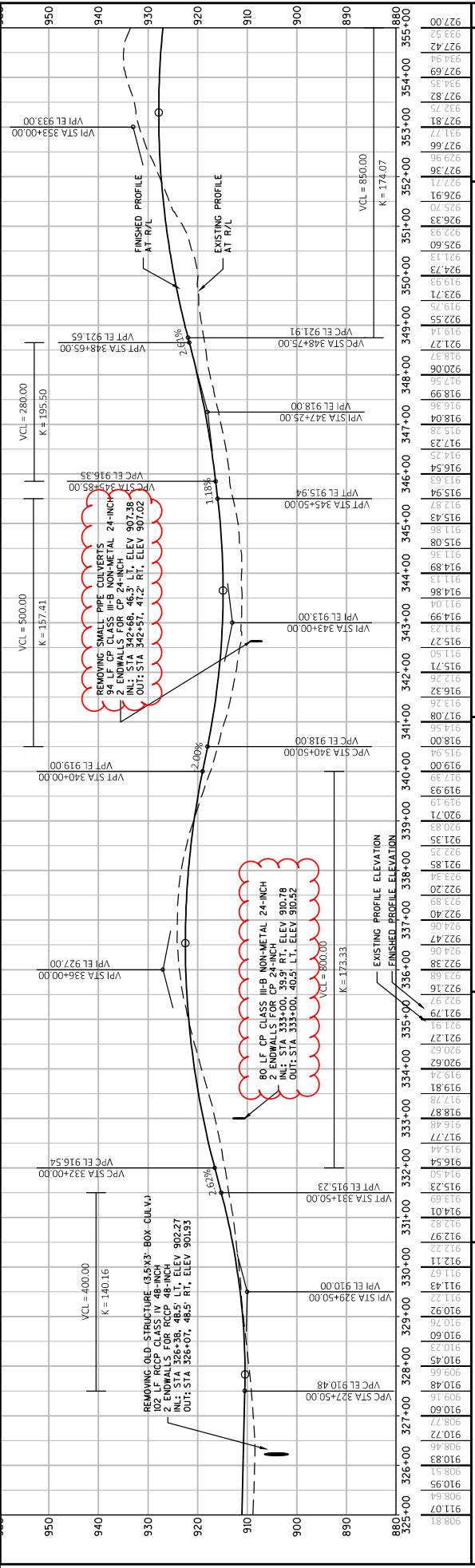

PROJECT NO: 1693-05-72
 COUNTY: DANE
 HWY: STH 69
 PLAN AND PROFILE: STH 69
 SHEET 283

FILE NAME : X:\PROJECTS\DANE\1693-05-02_STH_69\ESTGNC\3D\SHEET\PLAN\50101-PP.DWG
 LAYOUT NAME - 050111-NEW
 PLOT DATE : 1/24/2022 1:46 PM
 PLOT BY : KYLE WILLIAMS
 PLOT NAME :
 PLOT SCALE : 1" = 200'-XREF

POINT NUMBER	DESCRIPTION	STATION	OFFSET	X COORD	Y COORD	ELEVATION
BM 123	FENO MONUMENT W/ ALUMINUM CAP	42+95.67'FR	106.47' RT	783,286.78	416,360.31	884.47

Addendum No. 01
ID 1693-05-72
Revised Sheet 291
January 31, 2022

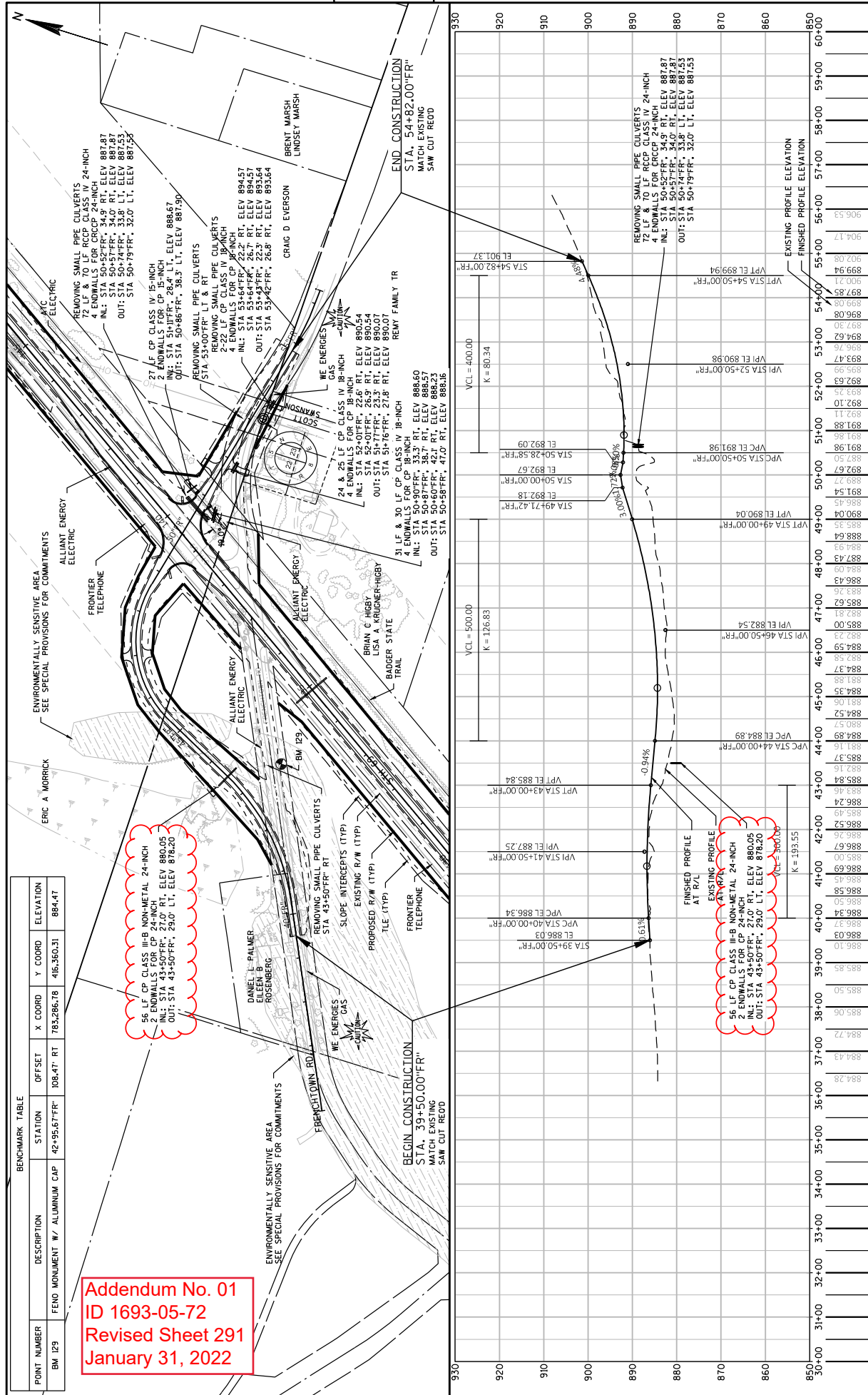

STATION	FINISHED PROFILE AT R/L	EXISTING PROFILE AT R/L	FINISHED PROFILE ELEVATION	EXISTING PROFILE ELEVATION
30+00				
31+00				
32+00				
33+00				
34+00				
35+00				
36+00				
37+00				
38+00				
39+00				
40+00				
41+00				
42+00				
43+00				
44+00				
45+00				
46+00				
47+00				
48+00				
49+00				
50+00				
51+00				
52+00				
53+00				
54+00				
55+00				
56+00				
57+00				
58+00				
59+00				
60+00				

PROJECT NO: 1693-05-72 HWY: STH 69 COUNTY: DANE PLAN AND PROFILE: FRENCHTOWN RD SHEET 291

Addendum No. 01
 ID 1693-05-72
 Revised Sheet 298
 January 31, 2022

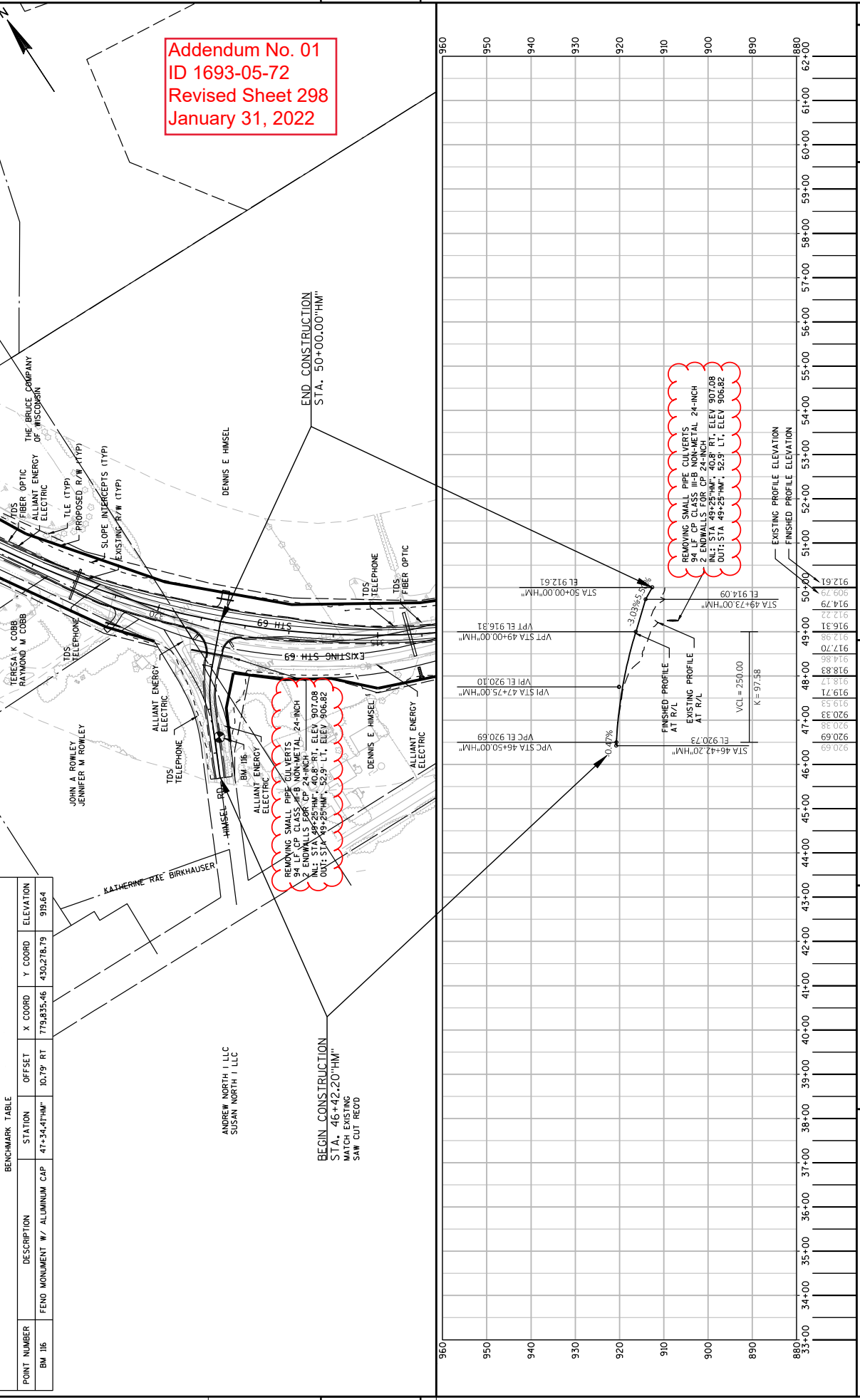

BENCHMARK TABLE

POINT NUMBER	DESCRIPTION	OFFSET	X COORD	Y COORD	ELEVATION
BM 116	FEND MONUMENT W/ ALUMINUM CAP	10.79' RT	779.835.46	430.278.79	918.64

ANDREW NORTH I LLC
 SUSAN NORTH I LLC

BEGIN CONSTRUCTION
 STA. 46+42.20' HW'
 MATCH EXISTING
 SAW CUT ROAD

REMOVING SMALL PIPE CULVERTS
 94 LF CP CLASS III-B NON-METAL 24-INCH
 2 ENDWALLS FOR CP 24-INCH
 INL: STA 48+25' HW', 40.8' RT, ELEV 907.08
 OUT: STA 49+25' HW', 52.3' LT, ELEV 906.82

REMOVING SMALL PIPE CULVERTS
 94 LF CP CLASS III-B NON-METAL 24-INCH
 2 ENDWALLS FOR CP 24-INCH
 INL: STA 49+25' HW', 40.8' RT, ELEV 907.08
 OUT: STA 49+25' HW', 52.3' LT, ELEV 906.82

PROJECT NO: 1693-05-72
 COUNTY: DANE
 HWY: STH 69
 PLAN AND PROFILE: HIMSEL RD
 SHEET 298

FILE NAME : X:\PROJECTS\DANE\1693-05-02 STH 69\DESIGN\CAD\3DSHEET\PLAN\05101-PP.DWG
 LAYOUT NAME - 050133
 PLOT DATE : 1/24/2022 1:48 PM
 PLOT BY : KYLE WILLIAMS
 PLOT NAME :
 PLOT SCALE : 1 IN:200 FT

Addendum No. 01
 ID 1693-05-72
 Revised Sheet 300
 January 31, 2022

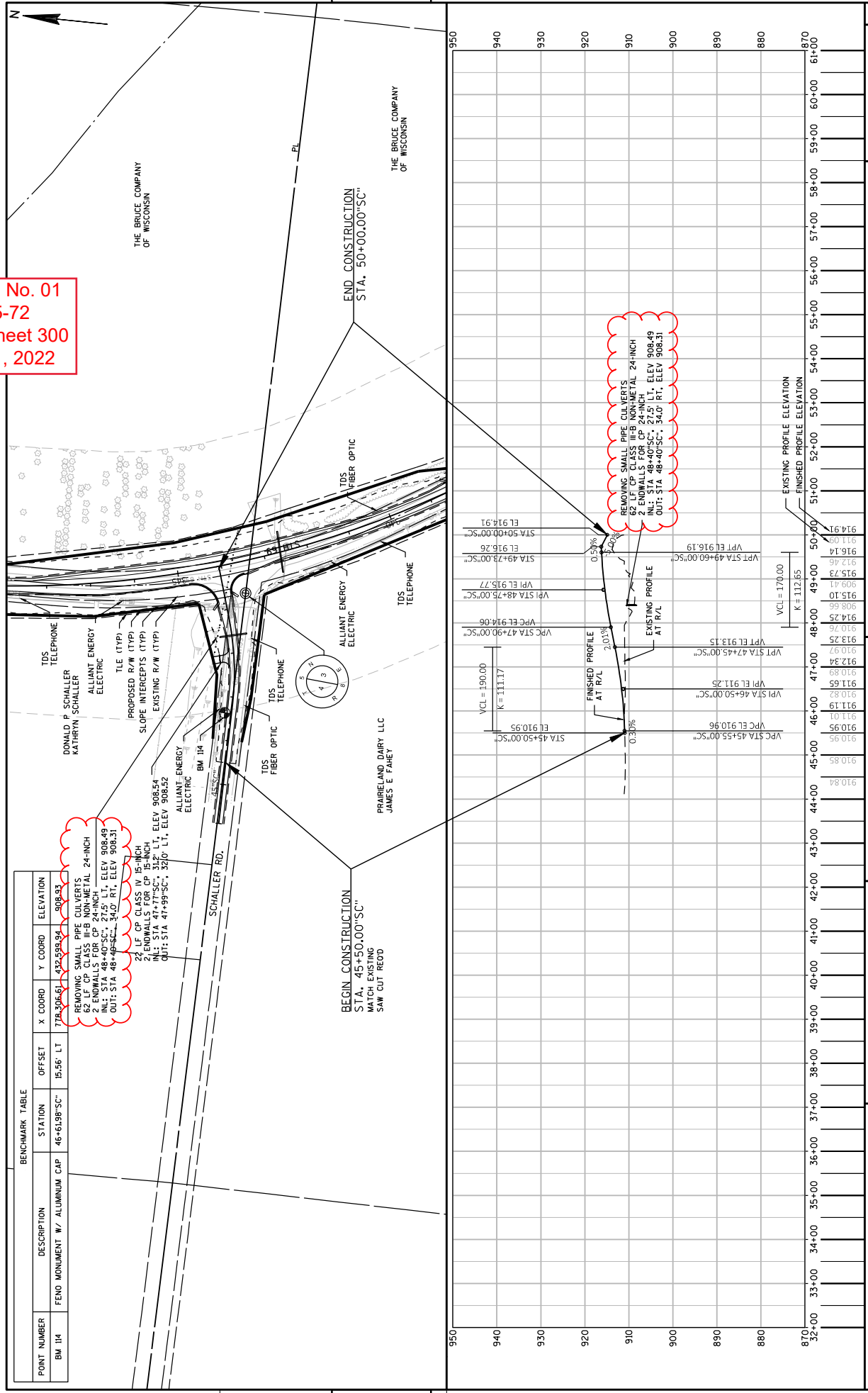

POINT NUMBER	DESCRIPTION	STATION	OFFSET	X COORD	Y COORD	ELEVATION
BM 114	FEND MONUMENT W/ ALUMINUM CAP	45+61.98"SC"	15.56' LT	778.306.61	432.598.94	908.33

REMOVING SMALL PIPE CULVERTS
 62 LF CP CLASS III-B NON-METAL 24-INCH
 IN: STA 48+40"SC", 27.5' LT, ELEV 908.49
 OUT: STA 48+49"SC", 34.0' RT, ELEV 908.31

2' LF CP CLASS IV 15-INCH
 2' ENDWALLS FOR CP 15-INCH
 IN: STA 47+77"SC", 31.2' LT, ELEV 908.54
 OUT: STA 47+99"SC", 32.0' LT, ELEV 908.52

REMOVING SMALL PIPE CULVERTS
 62 LF CP CLASS III-B NON-METAL 24-INCH
 2 ENDWALLS FOR CP 24-INCH
 IN: STA 48+40"SC", 27.5' LT, ELEV 908.49
 OUT: STA 48+49"SC", 34.0' RT, ELEV 908.31

POINT NUMBER	DESCRIPTION	STATION	OFFSET	X COORD.	Y COORD.	ELEVATION
BM 103	FENO MONUMENT W/ ALUMINUM CAP	52+45.62"LD"	24.18' RT	778,398.47	438,491.19	918.66

BENCHMARK TABLE

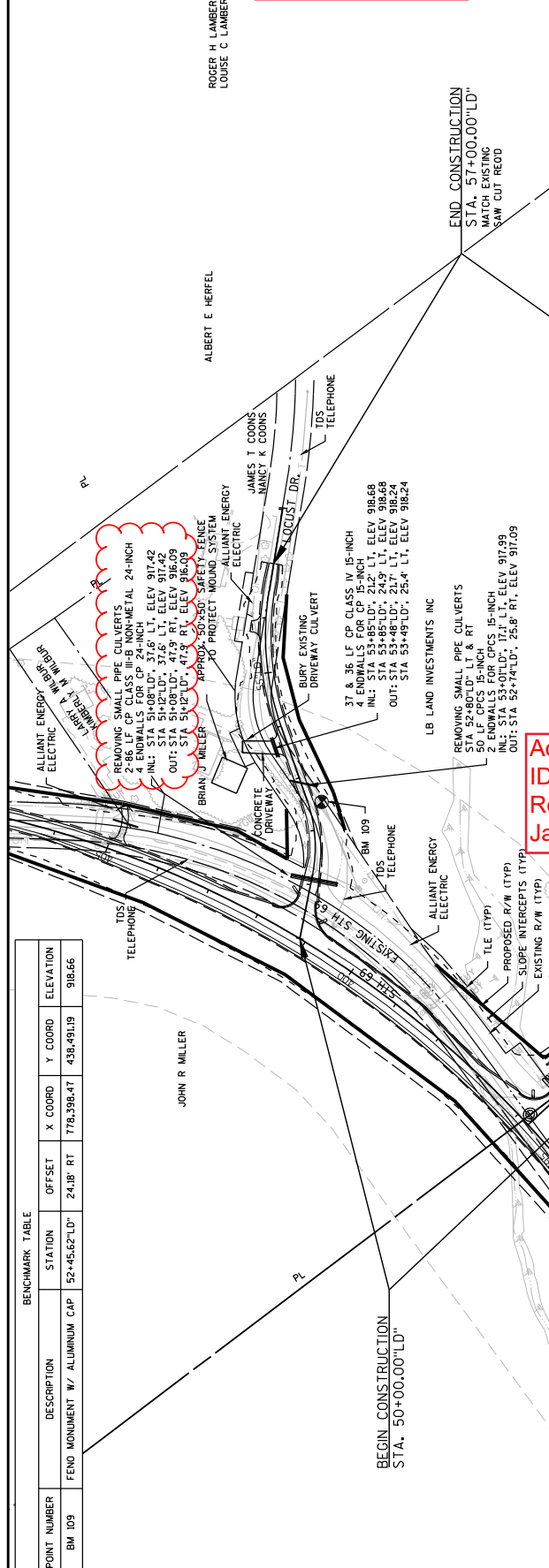

Addendum No. 01
ID 1693-05-72
Revised Sheet 302
January 31, 2022

Addendum No. 01
ID 1693-05-72
Revised Sheet 9
January 31, 2022

REMOVING SMALL PIPE CULVERTS
2-86 LF CP CLASS III-B NON-METAL 24-INCH ENDWALLS FOR CP 24-INCH
INL: STA 51+08"LD, 37.6' LT, ELEV 917.42
51+12"LD, 37.6' RT, ELEV 916.09
OUT: STA 51+08"LD, 47.9' RT, ELEV 916.09
STA 51+12"LD, 47.9' RT, ELEV 916.09

REMOVING SMALL PIPE CULVERTS
2-86 LF CP CLASS III-B NON-METAL 24-INCH ENDWALLS FOR CP 24-INCH
INL: STA 51+08"LD, 37.6' LT, ELEV 917.42
51+12"LD, 37.6' RT, ELEV 916.09
OUT: STA 51+08"LD, 47.9' RT, ELEV 916.09
STA 51+12"LD, 47.9' RT, ELEV 916.09

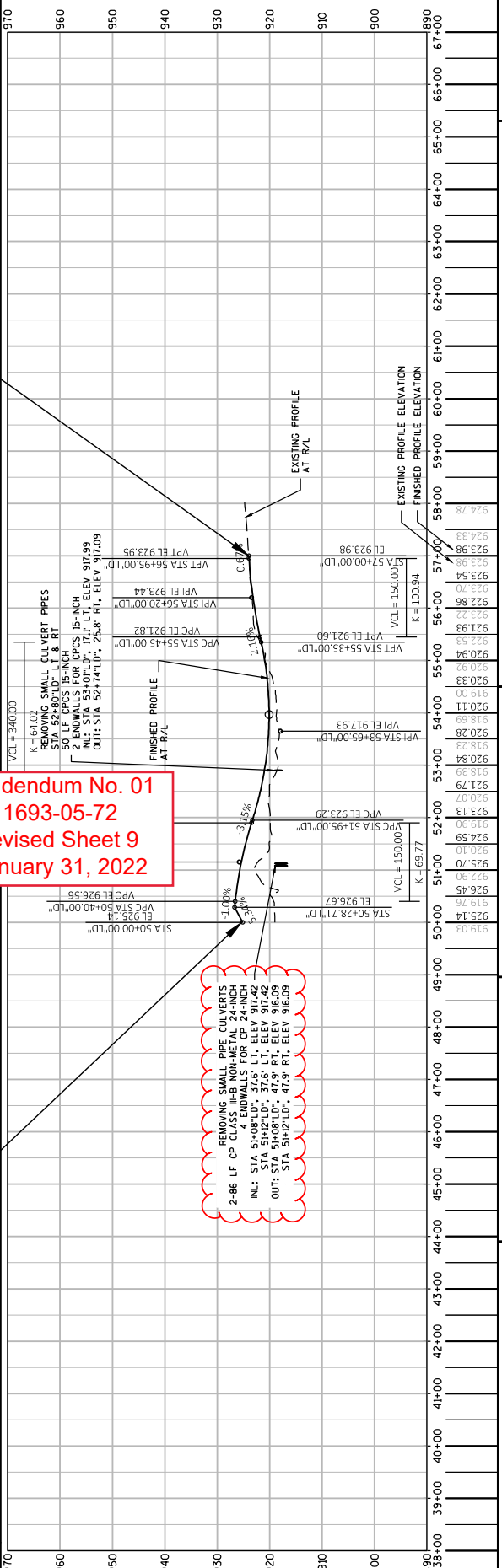

PROJECT NO: 1693-05-72 HWY: STH 69 COUNTY: DANE PLAN AND PROFILE: LOCUST DR SHEET 302

FILE NAME : X:\PROJECTS\DANE\1693-05-02 STH 69\DESIGN\CAD\SHEET\PLAN\05101-PP.DWG PLOT DATE : 1/24/2022 1:50 PM PLOT BY : KYLE WILLIAMS PLOT NAME : PLOT SCALE : 1 IN:200 FT WSDOT/CADD SHEET 44

Addendum No. 01
 ID 1693-05-72
 Revised Sheet 304
 January 31, 2022

BENCHMARK TABLE

POINT NUMBER	DESCRIPTION	STATION	OFFSET	X COORD	Y COORD	ELEVATION
BM 06	FENO MONUMENT W/ ALUMINUM CAP	438+92.28	46.65' RT	777,239.46	441,791.30	928.60

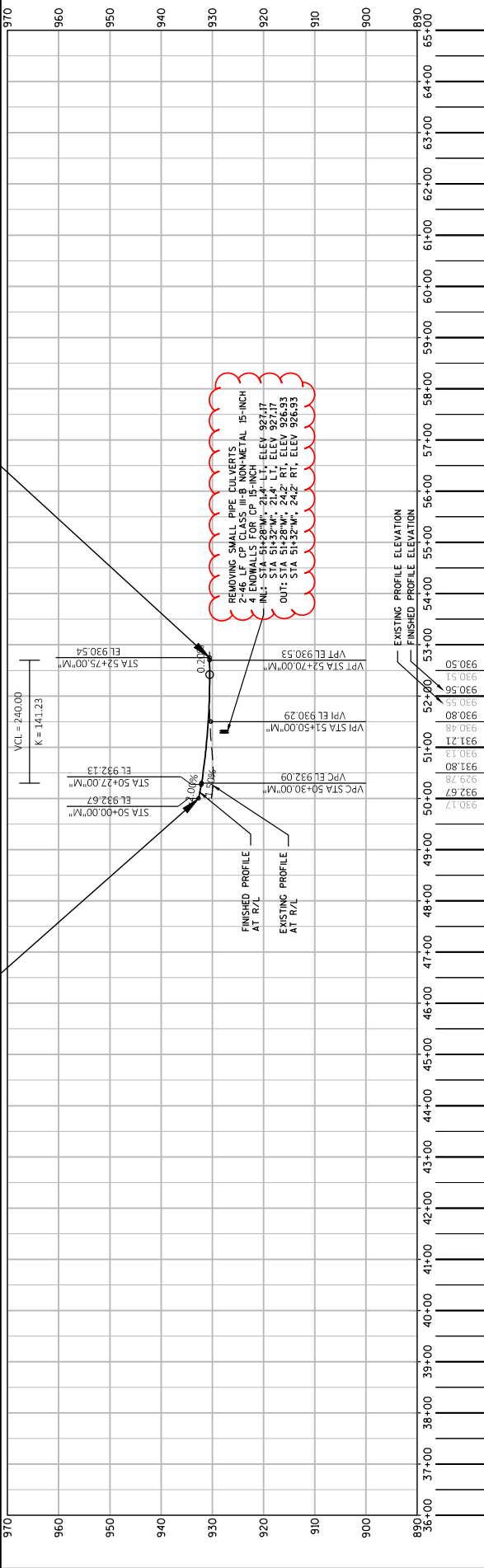
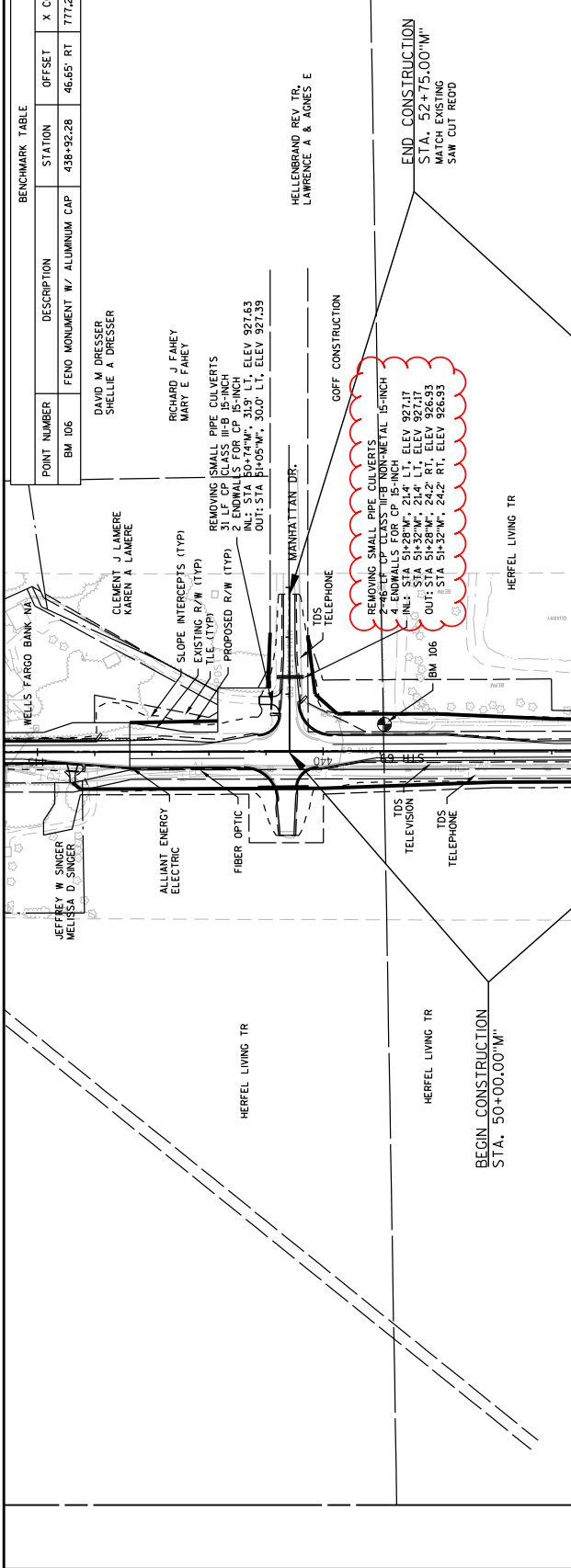

STATION	EXISTING PROFILE ELEVATION	FINISHED PROFILE ELEVATION
36+00		
37+00		
38+00		
39+00		
40+00		
41+00		
42+00		
43+00		
44+00		
45+00		
46+00		
47+00		
48+00		
49+00		
50+00	930.17	930.17
51+00	930.13	930.13
52+00	930.48	930.80
53+00	930.51	930.51
54+00	930.50	930.50
55+00		
56+00		
57+00		
58+00		
59+00		
60+00		
61+00		
62+00		
63+00		
64+00		
65+00		
890		

PROJECT NO: 1693-05-72
 HWY: STH 69
 COUNTY: DANE
 PLAN AND PROFILE: MANHATTAN DR
 SHEET 304

FILE NAME : X:\PROJECTS\DANE\1693-05-02 STH 69\DESIGN\CAD\SHEET\PLAN\050101-PP.DWG
 LAYOUT NAME - 050138
 PLOT DATE : 1/24/2022 1:51 PM
 PLOT BY : KYLE WILLIAMS
 PLOT NAME :
 PLOT SCALE : 1 IN:200 FT
 WSDOT/CADD SHEET 44

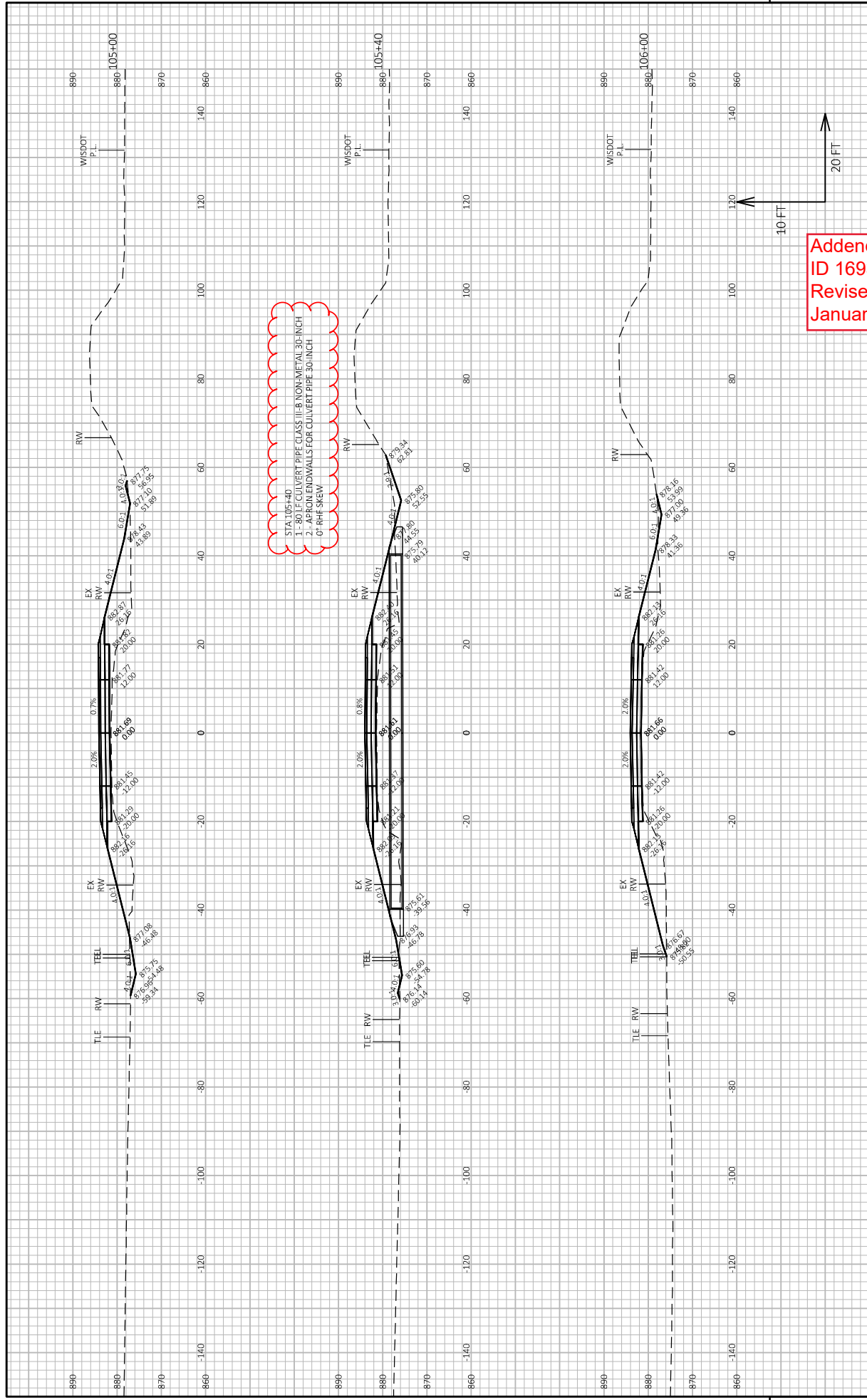

STA 105+40
 1. 30" TILE CULVERT PIPE CLASS II-B NON-METAL 30-INCH
 2. APRON ENDS WALLS FOR CULVERT PIPE 30-INCH
 0' R/HF SKEW

Addendum No. 01
 ID 1693-05-72
 Revised Sheet 541
 January 31, 2022

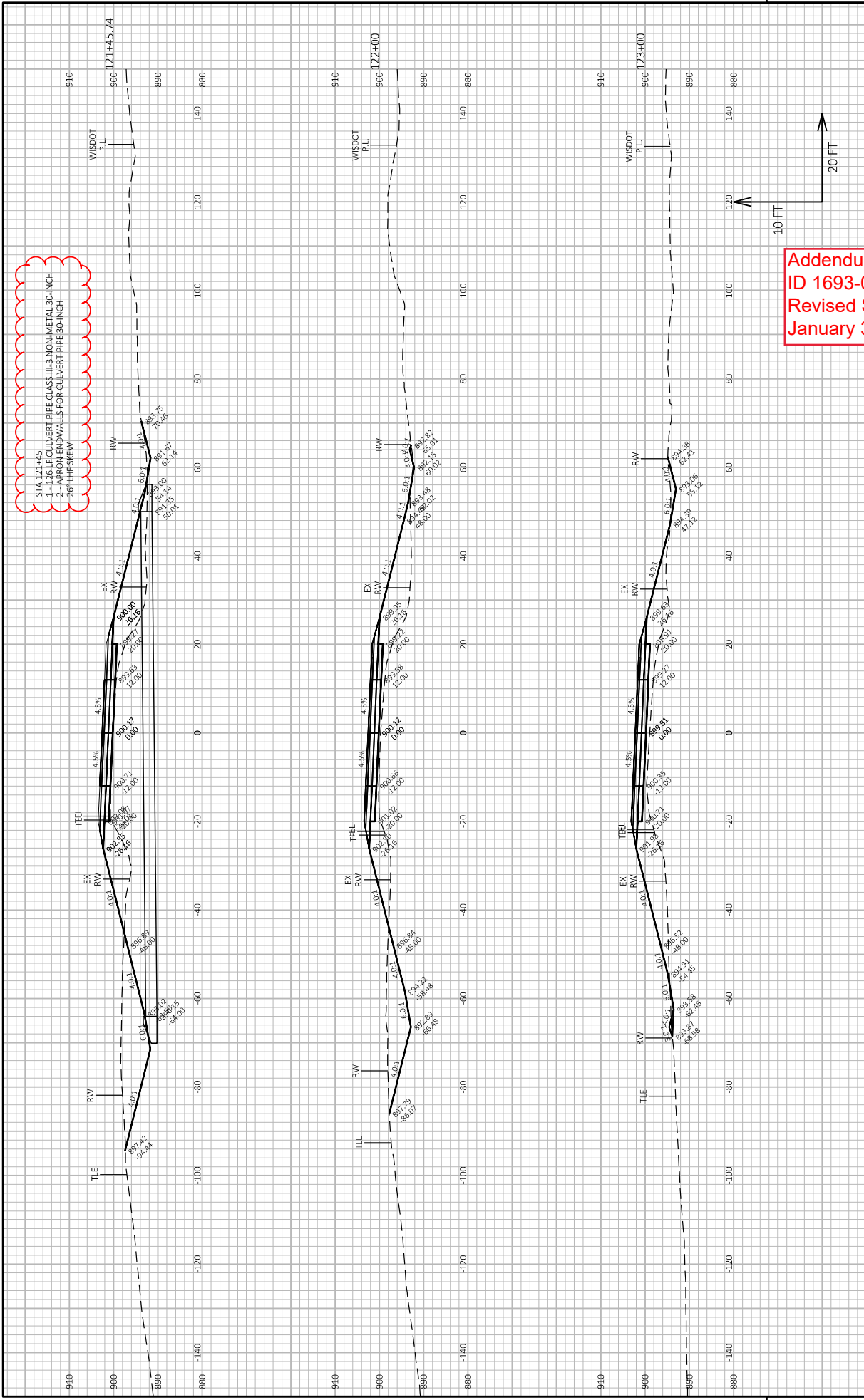

STA 121+45
 1 - 126 LF CULVERT PIPE CLASS III-B NON-METAL 30-INCH
 2 - APPROX ENDWALLS FOR CULVERT PIPE 30-INCH
 20 LHF-SKEW

Addendum No. 01
 ID 1693-05-72
 Revised Sheet 547
 January 31, 2022

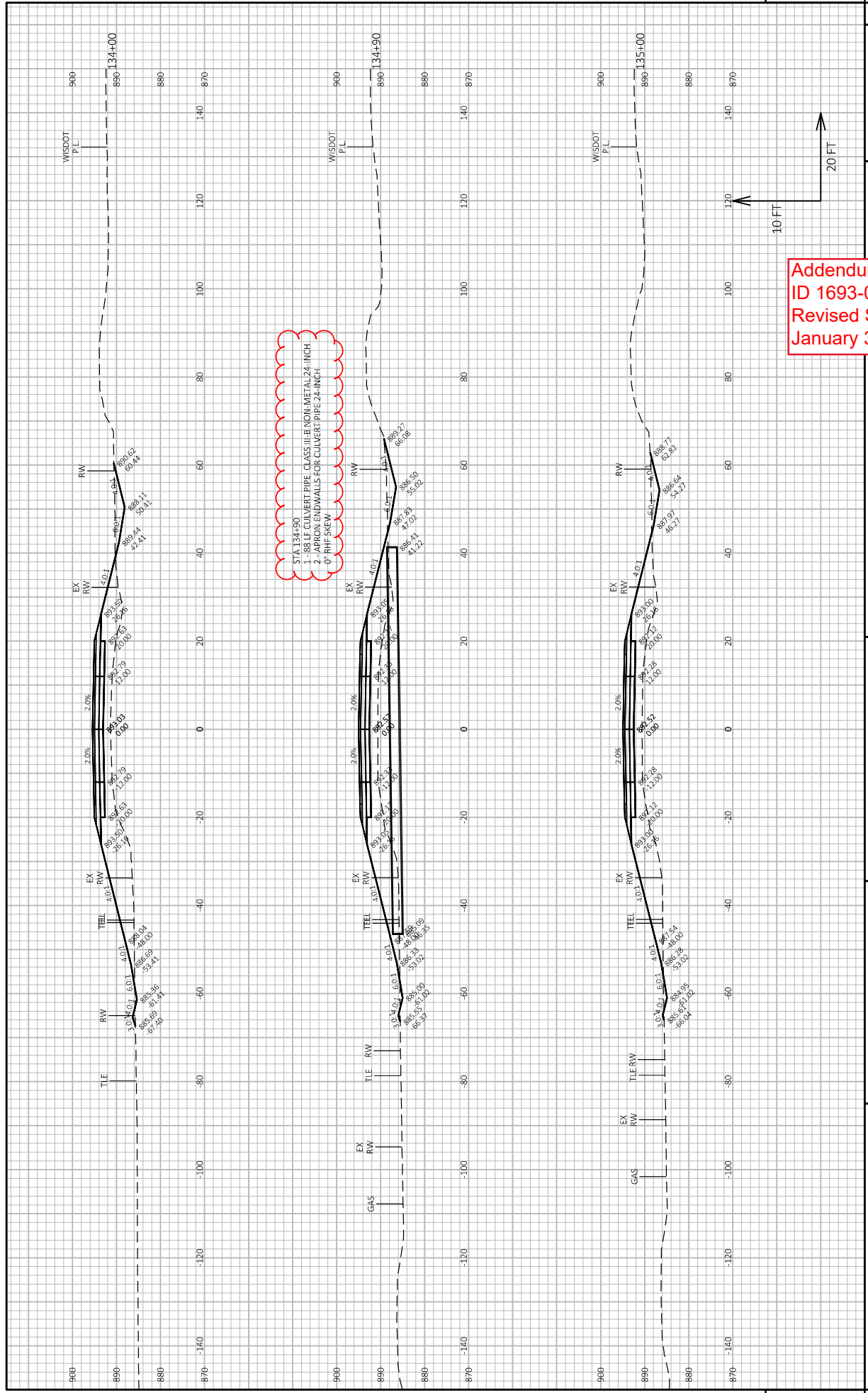

STA 134+90
 1- 88 LF CULVERT PIPE CLASS II-B NON-METAL 24-INCH
 2- APRON ENDWALLS FOR CULVERT PIPE 24-INCH
 0- RH SKEW

Addendum No. 01
 ID 1693-05-72
 Revised Sheet 552
 January 31, 2022

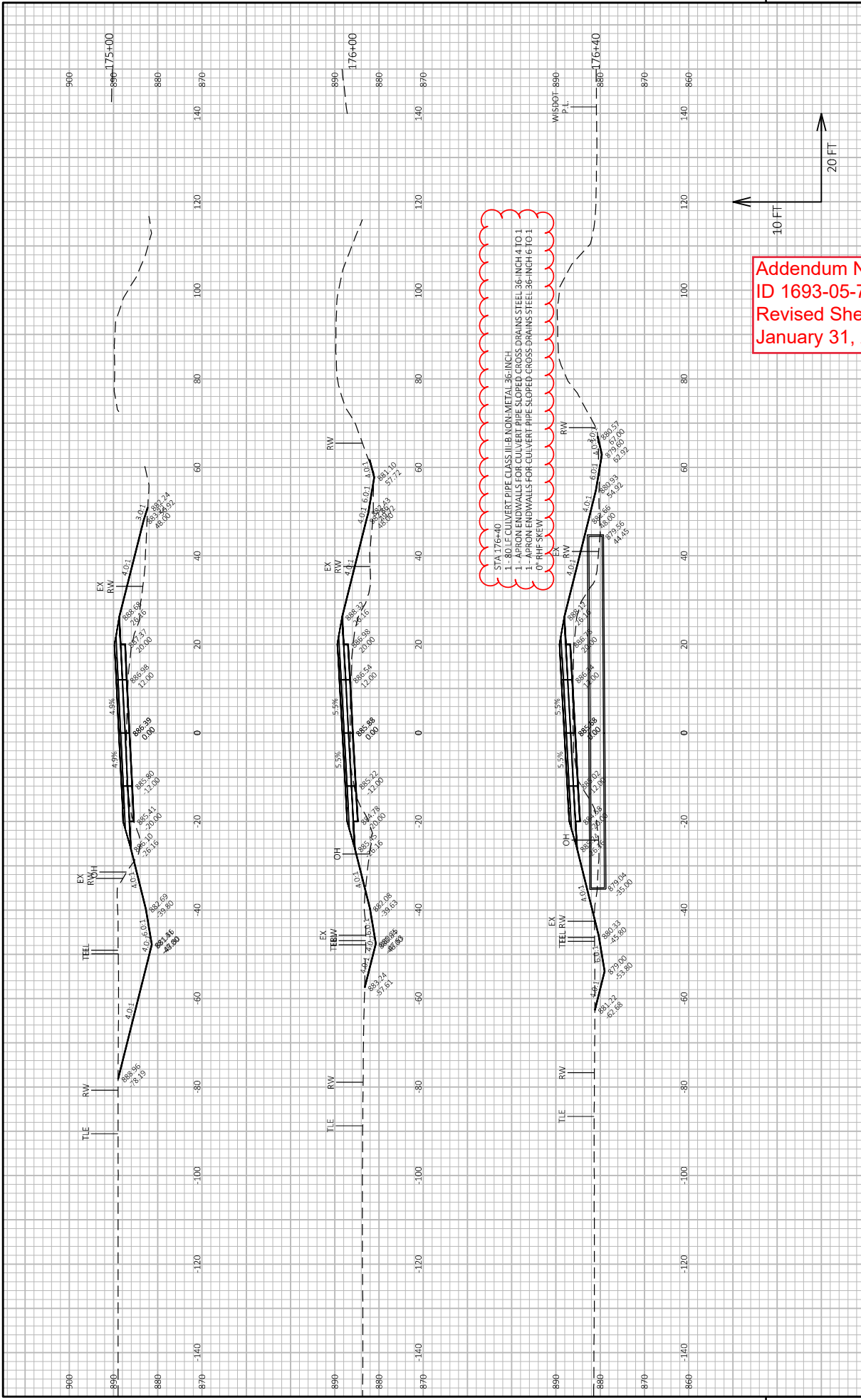

Addendum No. 01
 ID 1693-05-72
 Revised Sheet 568
 January 31, 2022

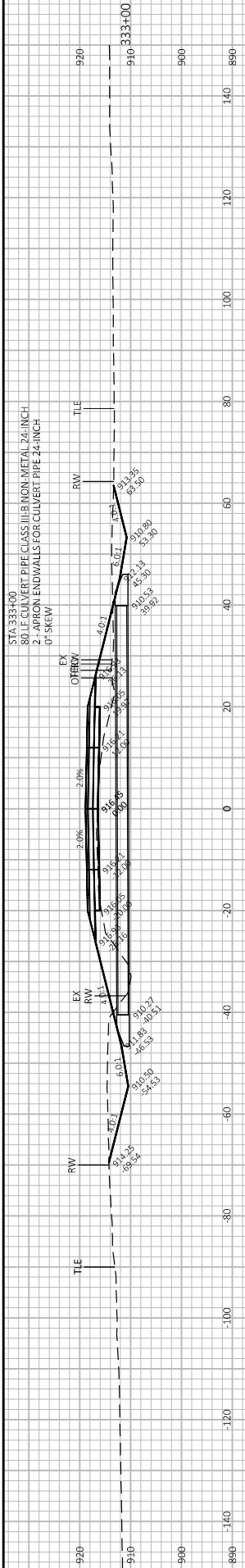

STA 333+00
 80' L.C. CULVERT PIPE CLASS III-B NON-METAL 24-INCH
 2' APRON ENDWALLS FOR CULVERT PIPE 24-INCH
 0° SKEW

Addendum No. 01
 ID 1693-05-72
 Added Sheet 635A
 January 31, 2022

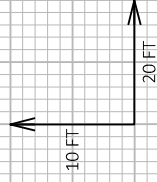

9

9

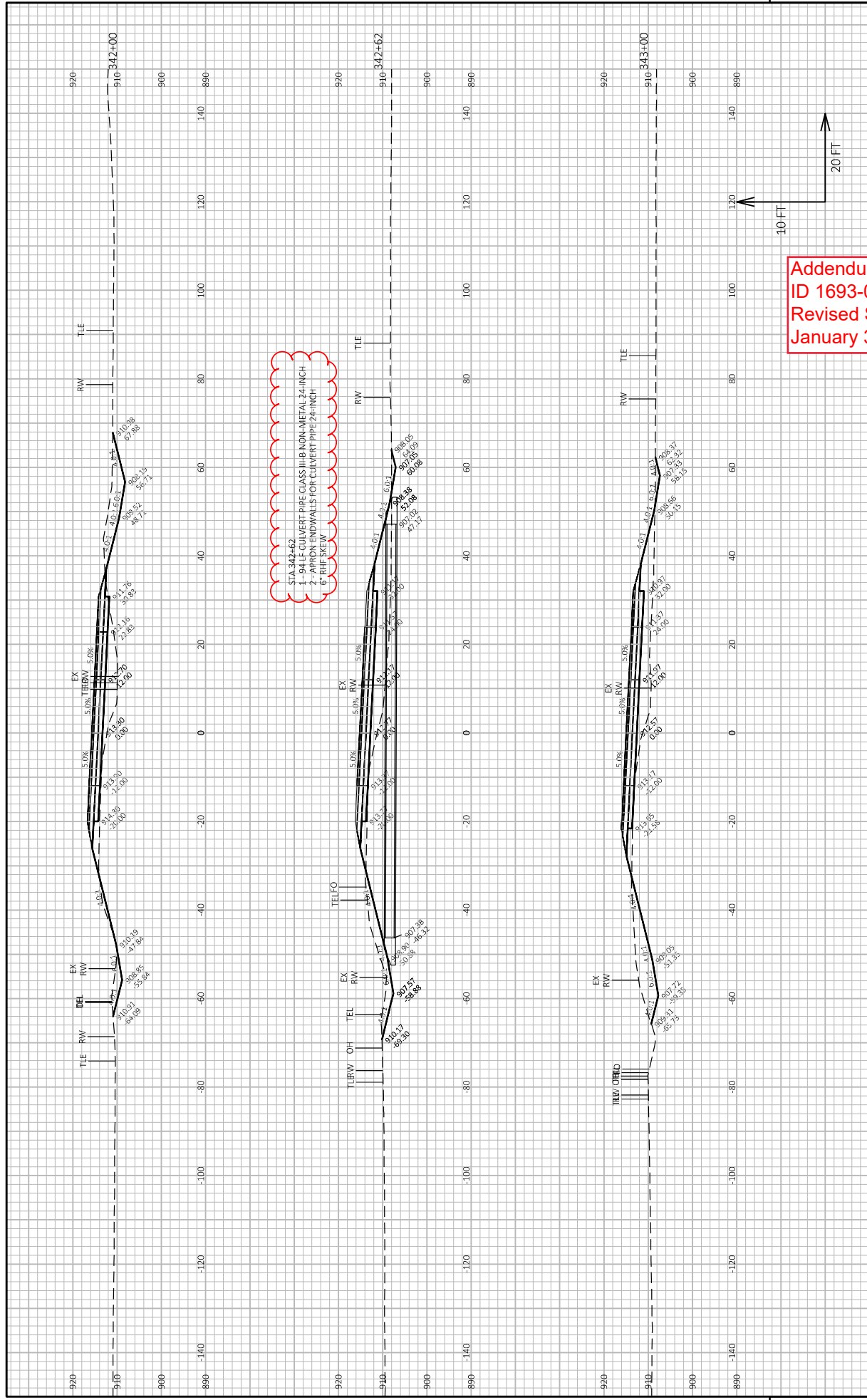

STA. 342+62
 1 - 34" CULVERT PIPE CLASS IIIB NON-METAL 24-INCH
 ENDWALLS FOR CULVERT PIPE 24-INCH
 6-RITE SKEW

Addendum No. 01
 ID 1693-05-72
 Revised Sheet 639
 January 31, 2022



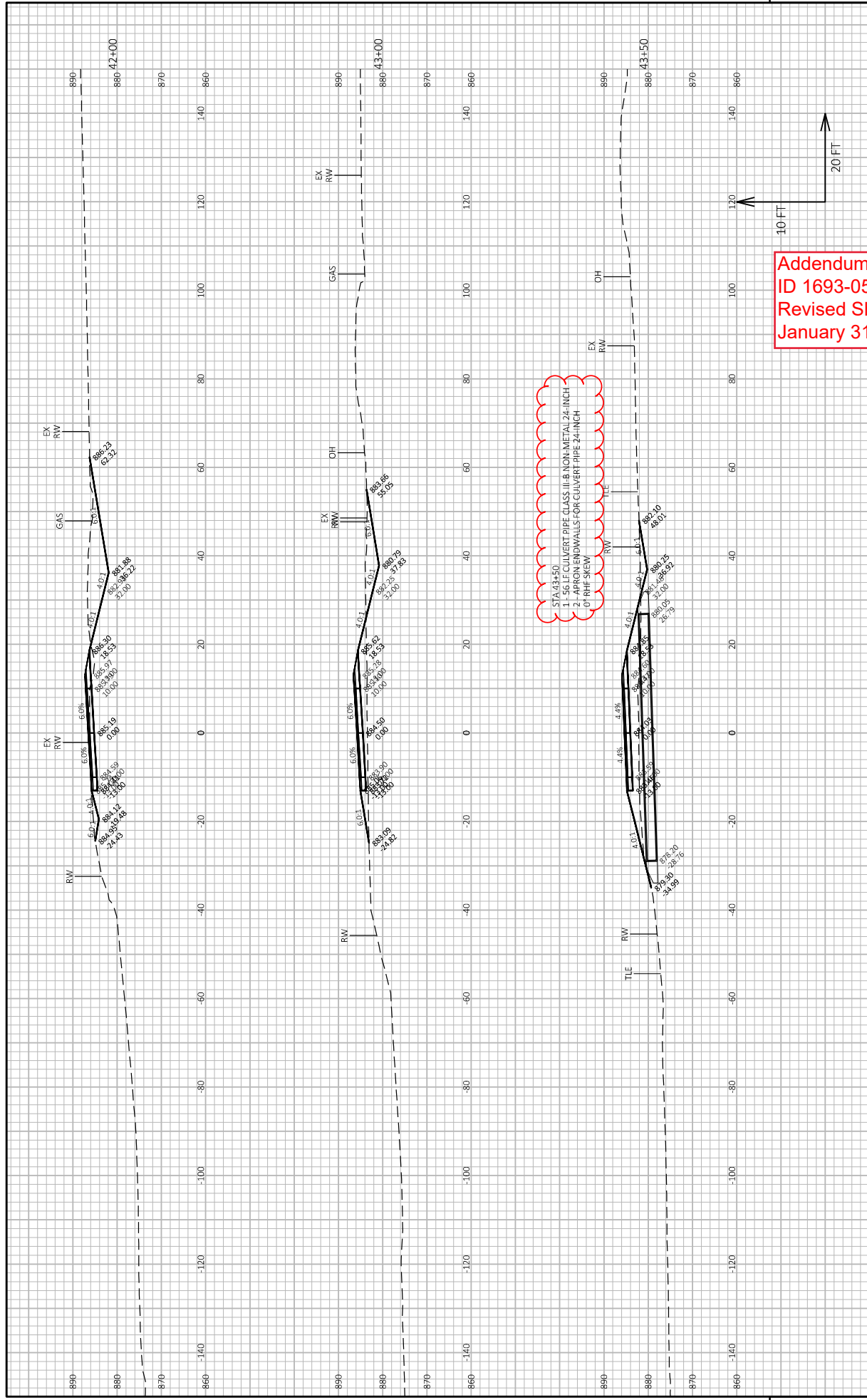

Addendum No. 01
 ID 1693-05-72
 Revised Sheet 699
 January 31, 2022

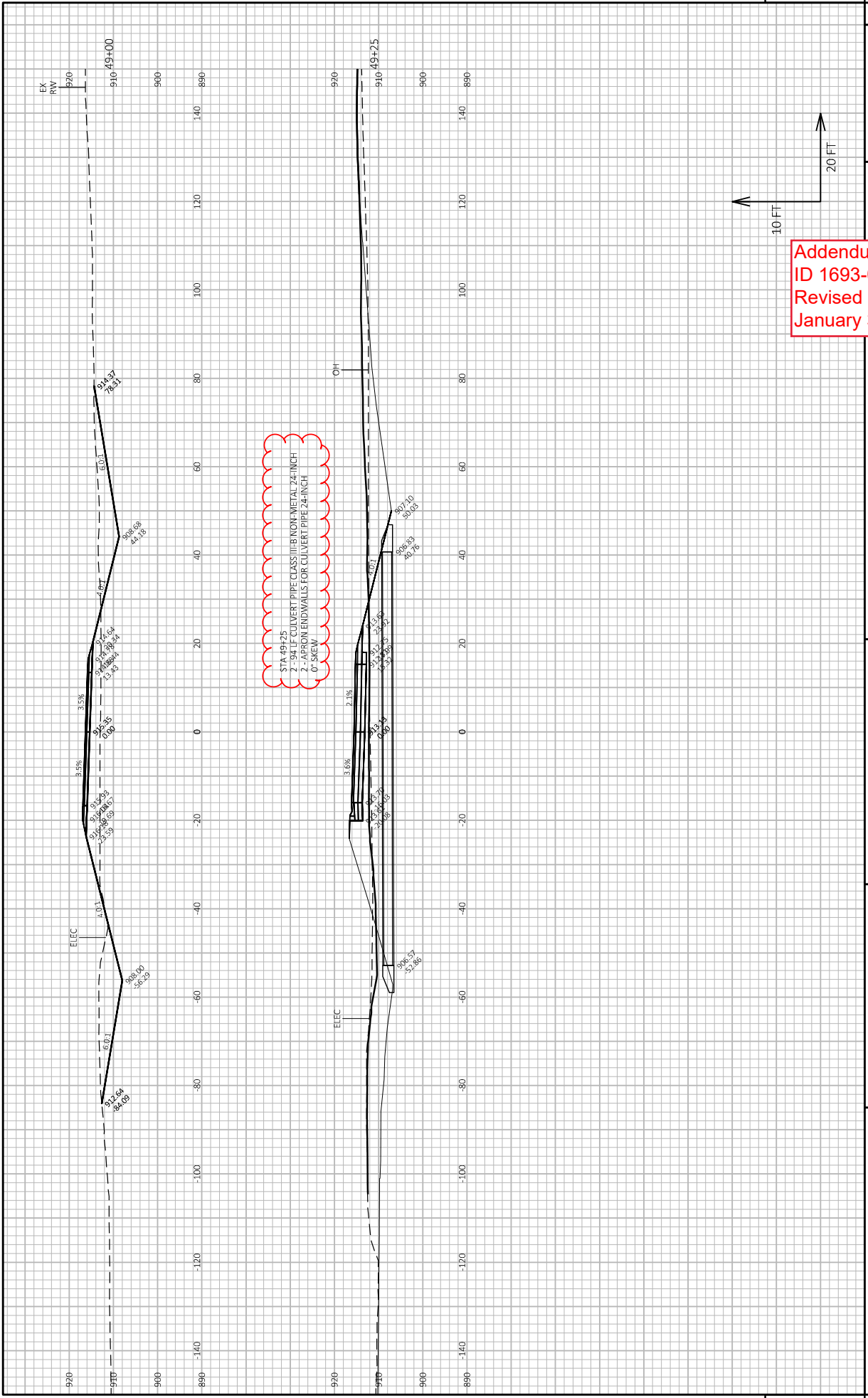

Addendum No. 01
 ID 1693-05-72
 Revised Sheet 721
 January 31, 2022

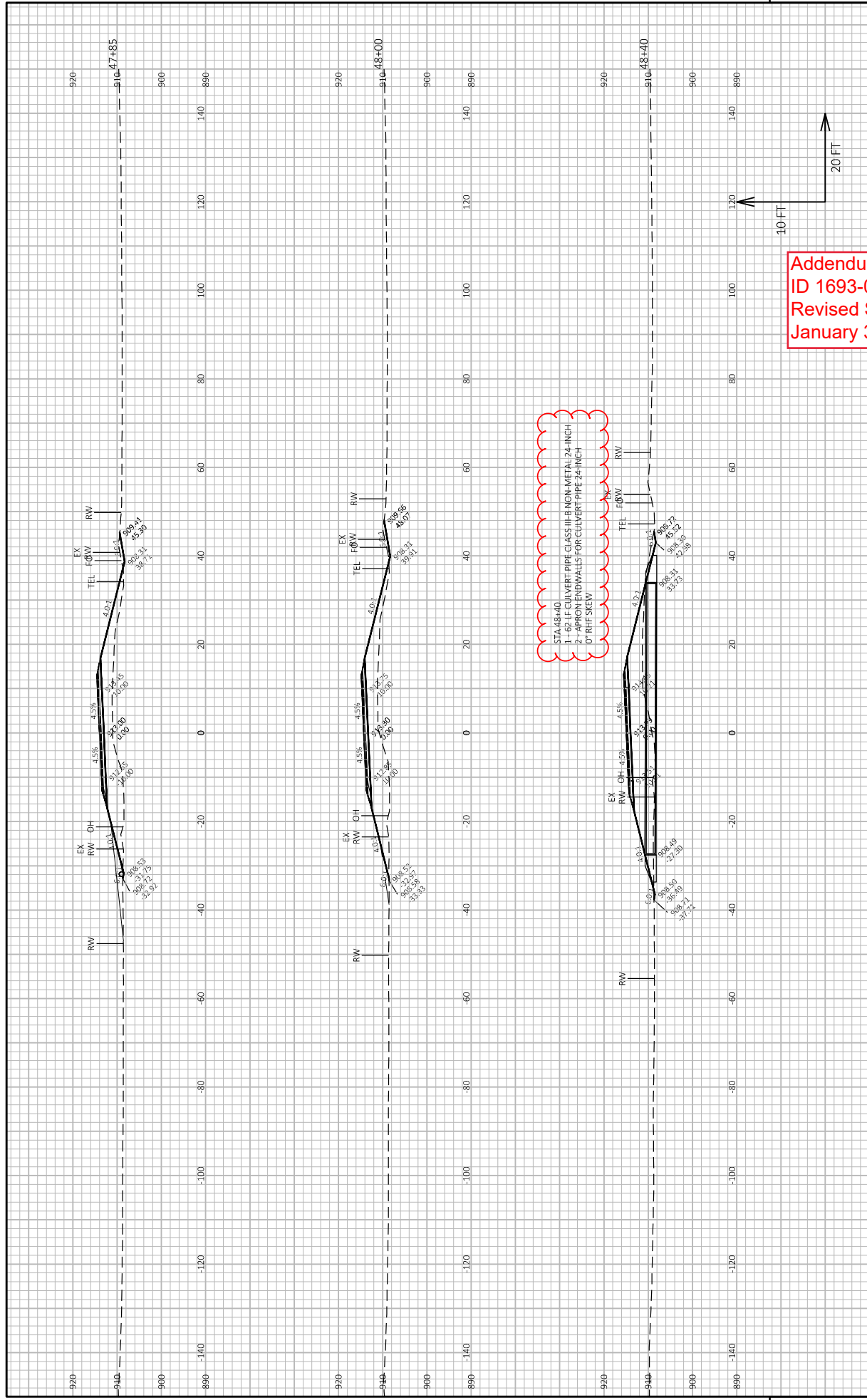

Addendum No. 01
 ID 1693-05-72
 Revised Sheet 723
 January 31, 2022

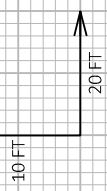

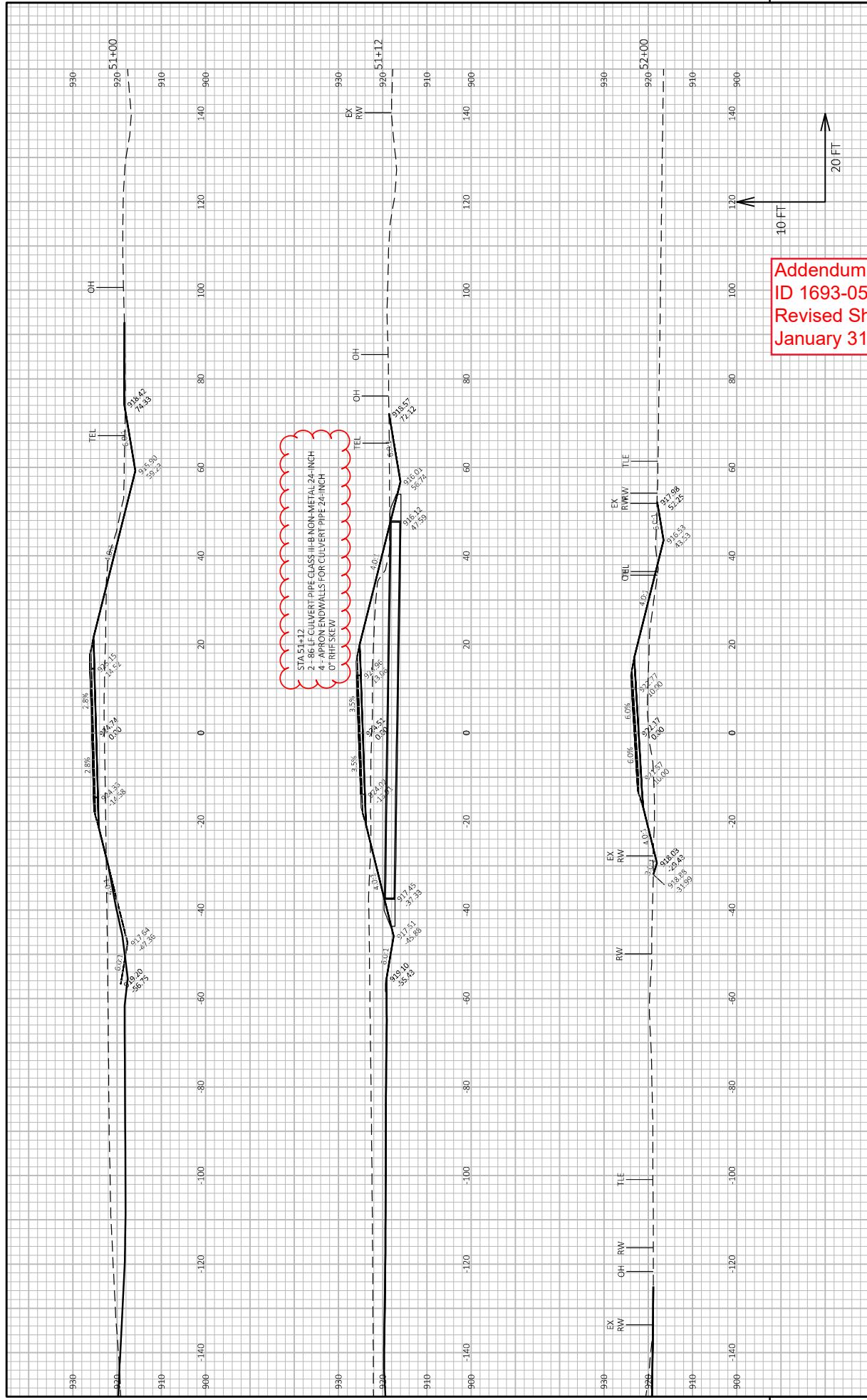

Addendum No. 01
 ID 1693-05-72
 Revised Sheet 727
 January 31, 2022

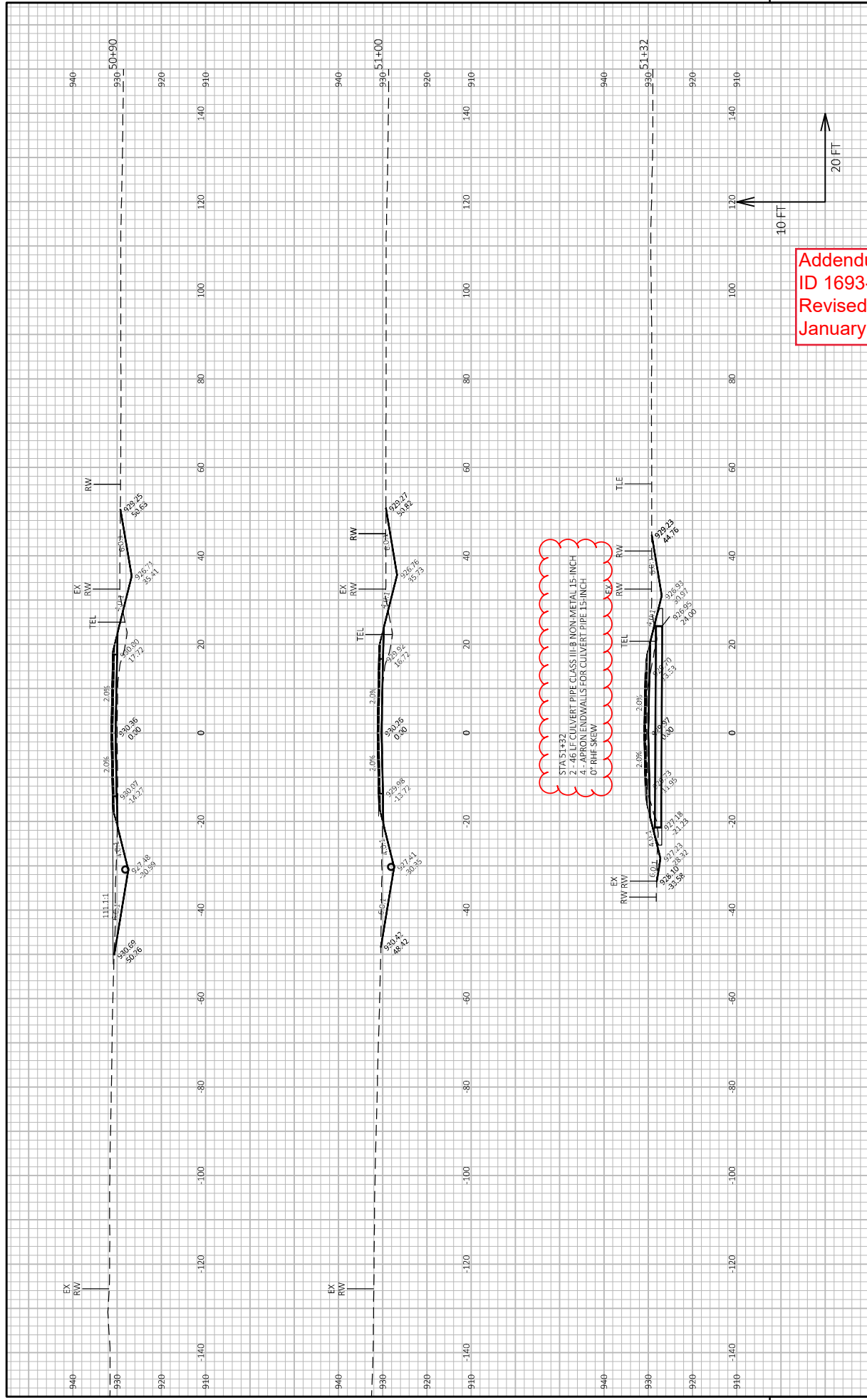

Addendum No. 01
 ID 1693-05-72
 Revised Sheet 732
 January 31, 2022

PROJECT NO: 1693-05-72	HWY: 5TH 69	COUNTY: DANE	CROSS SECTIONS: MANHATTAN DR	SHEET 732	E
FILE NAME: X:\PROJECTS\1693-05-02 5TH 69\DESIGN\CROSS\SECTION4.DWG	LAYOUT NAME: 09201-ss-section4-Manhattan Dr-1	PLOT DATE: 1/30/2022 3:37 PM	PLOT BY: JAY HILLE	1 IN=20 FT. HORIZ. / 1 IN=10 FT. VERT.	WISDOT/CADDS SHEET 49



Proposal Schedule of Items

Proposal ID: 20220208052 Project(s): 1693-05-72, 1693-05-73

Federal ID(s): WISC 2022004, N/A

SECTION: 0001

Contract Items

Alt Set ID:

Alt Mbr ID:

Proposal Line Number	Item ID Description	Approximate Quantity and Units	Unit Price	Bid Amount
0002	201.0105 Clearing	148.000 STA	_____.	_____.
0004	201.0120 Clearing	620.000 ID	_____.	_____.
0006	201.0205 Grubbing	148.000 STA	_____.	_____.
0008	201.0220 Grubbing	620.000 ID	_____.	_____.
0010	203.0100 Removing Small Pipe Culverts	62.000 EACH	_____.	_____.
0012	203.0220 Removing Structure (structure) 01. C-13-0992	1.000 EACH	_____.	_____.
0014	203.0220 Removing Structure (structure) 02. B-13-0330	1.000 EACH	_____.	_____.
0016	203.0220 Removing Structure (structure) 03. STA 94+00	1.000 EACH	_____.	_____.
0018	203.0220 Removing Structure (structure) 04. STA 105+40	1.000 EACH	_____.	_____.
0020	203.0220 Removing Structure (structure) 05. STA 183+80	1.000 EACH	_____.	_____.
0022	203.0220 Removing Structure (structure) 06. STA 197+10	1.000 EACH	_____.	_____.
0024	203.0220 Removing Structure (structure) 07. STA 221+25	1.000 EACH	_____.	_____.
0026	203.0220 Removing Structure (structure) 08. STA 290+53	1.000 EACH	_____.	_____.
0028	203.0220 Removing Structure (structure) 09. STA 313+15	1.000 EACH	_____.	_____.



Proposal Schedule of Items

Proposal ID: 20220208052 Project(s): 1693-05-72, 1693-05-73

Federal ID(s): WISC 2022004, N/A

SECTION: 0001

Contract Items

Alt Set ID:

Alt Mbr ID:

Proposal Line Number	Item ID Description	Approximate Quantity and Units	Unit Price	Bid Amount
0030	203.0220 Removing Structure (structure) 10. STA 314+25	1.000 EACH	_____.	_____.
0032	203.0220 Removing Structure (structure) 11. STA 326+20	1.000 EACH	_____.	_____.
0034	203.0220 Removing Structure (structure) 12. STA 50+65"SU"	1.000 EACH	_____.	_____.
0036	203.0250 Removing Structure Over Waterway Remove Debris (structure) 03. B-13-0365	1.000 EACH	_____.	_____.
0038	204.0100 Removing Concrete Pavement	69,478.000 SY	_____.	_____.
0040	204.0110 Removing Asphaltic Surface	751.000 SY	_____.	_____.
0042	204.0115 Removing Asphaltic Surface Butt Joints	2,849.000 SY	_____.	_____.
0044	204.0120 Removing Asphaltic Surface Milling	26,080.000 SY	_____.	_____.
0046	204.0150 Removing Curb & Gutter	706.000 LF	_____.	_____.
0048	204.0155 Removing Concrete Sidewalk	238.000 SY	_____.	_____.
0050	204.0165 Removing Guardrail	1,583.000 LF	_____.	_____.
0052	204.9060.S Removing (item description) 01. Removing Apron Endwalls	2.000 EACH	_____.	_____.
0054	205.0100 Excavation Common	248,129.000 CY	_____.	_____.
0056	205.0200 Excavation Rock	11,251.000 CY	_____.	_____.
0058	206.1000 Excavation for Structures Bridges (structure) 03. B-13-0365	LS	LUMP SUM	_____.



Proposal Schedule of Items

Proposal ID: 20220208052 Project(s): 1693-05-72, 1693-05-73

Federal ID(s): WISC 2022004, N/A

SECTION: 0001

Contract Items

Alt Set ID:

Alt Mbr ID:

Proposal Line Number	Item ID Description	Approximate Quantity and Units	Unit Price	Bid Amount
0060	206.2000 Excavation for Structures Culverts (structure) 01. C-13-3112	LS	LUMP SUM	_____.
0062	206.2000 Excavation for Structures Culverts (structure) 02. C-13-3113	LS	LUMP SUM	_____.
0064	208.0100 Borrow	112,263.000 CY		_____.
0066	210.1500 Backfill Structure Type A	192.000 TON		_____.
0068	210.2500 Backfill Structure Type B	3,683.000 TON		_____.
0070	211.0100 Prepare Foundation for Asphaltic Paving (project) 01. 1693-05-72	LS	LUMP SUM	_____.
0072	211.0400 Prepare Foundation for Asphaltic Shoulders	47.000 STA		_____.
0074	213.0100 Finishing Roadway (project) 01. 1693-05-72	1.000 EACH		_____.
0076	214.0100 Obliterating Old Road	95.000 STA		_____.
0078	305.0110 Base Aggregate Dense 3/4-Inch	10,202.000 TON		_____.
0080	305.0120 Base Aggregate Dense 1 1/4-Inch	166,234.000 TON		_____.
0082	311.0110 Breaker Run	306.000 TON		_____.
0084	312.0110 Select Crushed Material	148,220.000 TON		_____.
0086	371.2000.S QMP Base Aggregate Dense 1 1/4-Inch Compaction	104.000 EACH		_____.
0088	405.0100 Coloring Concrete WisDOT Red	302.000 CY		_____.



Proposal Schedule of Items

Proposal ID: 20220208052 Project(s): 1693-05-72, 1693-05-73

Federal ID(s): WISC 2022004, N/A

SECTION: 0001

Contract Items

Alt Set ID:

Alt Mbr ID:

Proposal Line Number	Item ID Description	Approximate Quantity and Units	Unit Price	Bid Amount
0090	416.0512 Concrete Truck Apron 12-Inch	907.000 SY	_____	_____
0092	455.0605 Tack Coat	22,377.000 GAL	_____	_____
0094	460.0105.S HMA Percent Within Limits (PWL) Test Strip Volumetrics	2.000 EACH	_____	_____
0096	460.0110.S HMA Percent Within Limits (PWL) Test Strip Density	4.000 EACH	_____	_____
0098	460.2005 Incentive Density PWL HMA Pavement	29,000.000 DOL	1.00000	29,000.00
0100	460.2007 Incentive Density HMA Pavement Longitudinal Joints	38,950.000 DOL	1.00000	38,950.00
0102	460.2010 Incentive Air Voids HMA Pavement	55,800.000 DOL	1.00000	55,800.00
0104	460.5223 HMA Pavement 3 LT 58-28 S	160.000 TON	_____	_____
0106	460.6223 HMA Pavement 3 MT 58-28 S	29,485.000 TON	_____	_____
0108	460.6224 HMA Pavement 4 MT 58-28 S	26,738.000 TON	_____	_____
0110	460.6624 HMA Pavement 4 MT 58-28 V	1,090.000 TON	_____	_____
0112	465.0120 Asphaltic Surface Driveways and Field Entrances	9.000 TON	_____	_____
0114	465.0305 Asphaltic Surface Safety Islands	7.000 TON	_____	_____
0116	465.0315 Asphaltic Flumes	336.000 SY	_____	_____
0118	465.0425 Asphaltic Shoulder Rumble Strips 2-Lane Rural	62,606.000 LF	_____	_____



Proposal Schedule of Items

Proposal ID: 20220208052 Project(s): 1693-05-72, 1693-05-73

Federal ID(s): WISC 2022004, N/A

SECTION: 0001

Contract Items

Alt Set ID:

Alt Mbr ID:

Proposal Line Number	Item ID Description	Approximate Quantity and Units	Unit Price	Bid Amount
0120	465.0475 Asphalt Centerline Rumble Strips 2-Lane Rural	30,862.000 LF	_____.	_____.
0122	502.0100 Concrete Masonry Bridges	83.000 CY	_____.	_____.
0124	502.3200 Protective Surface Treatment	240.000 SY	_____.	_____.
0126	502.3210 Pigmented Surface Sealer	69.000 SY	_____.	_____.
0128	502.4206 Adhesive Anchors No. 6 Bar	56.000 EACH	_____.	_____.
0130	502.4208 Adhesive Anchors No. 8 Bar	24.000 EACH	_____.	_____.
0132	503.0136 Prestressed Girder Type I 36-Inch	106.000 LF	_____.	_____.
0134	504.0100 Concrete Masonry Culverts	76.000 CY	_____.	_____.
0136	504.0900 Concrete Masonry Endwalls	11.000 CY	_____.	_____.
0138	504.1001.S Precast Concrete Wingwalls (structure) 01. C-13-3112	4.000 EACH	_____.	_____.
0140	504.1001.S Precast Concrete Wingwalls (structure) 02. C-13-3113	4.000 EACH	_____.	_____.
0142	504.2000.S Precast Concrete Box Culvert (ft X ft) 01. 12 FT X 6 FT	111.000 LF	_____.	_____.
0144	504.2000.S Precast Concrete Box Culvert (ft X ft) 02. 8 FT X 5 FT	312.000 LF	_____.	_____.
0146	505.0400 Bar Steel Reinforcement HS Structures	7,410.000 LB	_____.	_____.
0148	505.0600 Bar Steel Reinforcement HS Coated Structures	10,750.000 LB	_____.	_____.



Proposal Schedule of Items

Proposal ID: 20220208052 Project(s): 1693-05-72, 1693-05-73

Federal ID(s): WISC 2022004, N/A

SECTION: 0001

Contract Items

Alt Set ID:

Alt Mbr ID:

Proposal Line Number	Item ID Description	Approximate Quantity and Units	Unit Price	Bid Amount
0150	506.2605 Bearing Pads Elastomeric Non-Laminated	4.000 EACH	_____.	_____.
0152	506.4000 Steel Diaphragms (structure) 03. B-13-0365	2.000 EACH	_____.	_____.
0154	509.0301 Preparation Decks Type 1	4.000 SY	_____.	_____.
0156	509.0302 Preparation Decks Type 2	2.000 SY	_____.	_____.
0158	509.0500 Cleaning Decks	240.000 SY	_____.	_____.
0160	509.1500 Concrete Surface Repair	3.000 SF	_____.	_____.
0162	509.2000 Full-Depth Deck Repair	1.000 SY	_____.	_____.
0164	509.2500 Concrete Masonry Overlay Decks	18.000 CY	_____.	_____.
0166	516.0500 Rubberized Membrane Waterproofing	25.000 SY	_____.	_____.
0168	520.1015 Apron Endwalls for Culvert Pipe 15-Inch	36.000 EACH	_____.	_____.
0170	520.1018 Apron Endwalls for Culvert Pipe 18-Inch	21.000 EACH	_____.	_____.
0172	520.1024 Apron Endwalls for Culvert Pipe 24-Inch	34.000 EACH	_____.	_____.
0174	520.1030 Apron Endwalls for Culvert Pipe 30-Inch	8.000 EACH	_____.	_____.
0176	520.3515 Culvert Pipe Class III-B 15-Inch	740.000 LF	_____.	_____.
0178	520.3518 Culvert Pipe Class III-B 18-Inch	167.000 LF	_____.	_____.
0180	520.3524 Culvert Pipe Class III-B 24-Inch	332.000 LF	_____.	_____.



Proposal Schedule of Items

Proposal ID: 20220208052 Project(s): 1693-05-72, 1693-05-73

Federal ID(s): WISC 2022004, N/A

SECTION: 0001

Contract Items

Alt Set ID:

Alt Mbr ID:

Proposal Line Number	Item ID Description	Approximate Quantity and Units	Unit Price	Bid Amount
0182	520.4115 Culvert Pipe Class IV 15-Inch	461.000 LF	_____.	_____.
0184	520.4118 Culvert Pipe Class IV 18-Inch	228.000 LF	_____.	_____.
0186	520.4124 Culvert Pipe Class IV 24-Inch	119.000 LF	_____.	_____.
0188	520.4130 Culvert Pipe Class IV 30-Inch	154.000 LF	_____.	_____.
0190	521.0336 Apron Endwalls for Culvert Pipe Sloped Cross Drains Steel 36-Inch 4 to 1	3.000 EACH	_____.	_____.
0192	521.0342 Apron Endwalls for Culvert Pipe Sloped Cross Drains Steel 42-Inch 4 to 1	6.000 EACH	_____.	_____.
0194	521.0348 Apron Endwalls for Culvert Pipe Sloped Cross Drains Steel 48-Inch 4 to 1	7.000 EACH	_____.	_____.
0196	521.0354 Apron Endwalls for Culvert Pipe Sloped Cross Drains Steel 54-Inch 4 to 1	8.000 EACH	_____.	_____.
0198	521.0360 Apron Endwalls for Culvert Pipe Sloped Cross Drains Steel 60-Inch 4 to 1	2.000 EACH	_____.	_____.
0200	521.0436 Apron Endwalls for Culvert Pipe Sloped Cross Drains Steel 36-Inch 6 to 1	1.000 EACH	_____.	_____.
0202	521.1015 Apron Endwalls for Culvert Pipe Steel 15-Inch	32.000 EACH	_____.	_____.
0204	521.1018 Apron Endwalls for Culvert Pipe Steel 18-Inch	21.000 EACH	_____.	_____.
0206	521.1024 Apron Endwalls for Culvert Pipe Steel 24-Inch	14.000 EACH	_____.	_____.
0208	521.1030 Apron Endwalls for Culvert Pipe Steel 30-Inch	4.000 EACH	_____.	_____.



Proposal Schedule of Items

Proposal ID: 20220208052 Project(s): 1693-05-72, 1693-05-73

Federal ID(s): WISC 2022004, N/A

SECTION: 0001

Contract Items

Alt Set ID:

Alt Mbr ID:

Proposal Line Number	Item ID Description	Approximate Quantity and Units	Unit Price	Bid Amount
0210	521.1502 Apron Endwalls for Culvert Pipe Sloped Side Drains Steel 15-Inch 4 to 1	27.000 EACH	_____.	_____.
0212	521.1503 Apron Endwalls for Culvert Pipe Sloped Side Drains Steel 18-Inch 4 to 1	8.000 EACH	_____.	_____.
0214	521.1505 Apron Endwalls for Culvert Pipe Sloped Side Drains Steel 24-Inch 4 to 1	12.000 EACH	_____.	_____.
0216	521.1506 Apron Endwalls for Culvert Pipe Sloped Side Drains Steel 30-Inch 4 to 1	4.000 EACH	_____.	_____.
0218	521.3115 Culvert Pipe Corrugated Steel 15-Inch	3.000 LF	_____.	_____.
0220	521.3118 Culvert Pipe Corrugated Steel 18-Inch	63.000 LF	_____.	_____.
0230	522.0142 Culvert Pipe Reinforced Concrete Class III 42-Inch	112.000 LF	_____.	_____.
0232	522.0148 Culvert Pipe Reinforced Concrete Class III 48-Inch	594.000 LF	_____.	_____.
0234	522.0166 Culvert Pipe Reinforced Concrete Class III 66-Inch	204.000 LF	_____.	_____.
0236	522.0172 Culvert Pipe Reinforced Concrete Class III 72-Inch	436.000 LF	_____.	_____.
0238	522.0415 Culvert Pipe Reinforced Concrete Class IV 15-Inch	176.000 LF	_____.	_____.
0240	522.0418 Culvert Pipe Reinforced Concrete Class IV 18-Inch	72.000 LF	_____.	_____.
0242	522.0424 Culvert Pipe Reinforced Concrete Class IV 24-Inch	376.000 LF	_____.	_____.



Proposal Schedule of Items

Proposal ID: 20220208052 Project(s): 1693-05-72, 1693-05-73

Federal ID(s): WISC 2022004, N/A

SECTION: 0001

Contract Items

Alt Set ID:

Alt Mbr ID:

Proposal Line Number	Item ID Description	Approximate Quantity and Units	Unit Price	Bid Amount
0244	522.0436 Culvert Pipe Reinforced Concrete Class IV 36-Inch	72.000 LF	_____.	_____.
0246	522.0442 Culvert Pipe Reinforced Concrete Class IV 42-Inch	216.000 LF	_____.	_____.
0248	522.0448 Culvert Pipe Reinforced Concrete Class IV 48-Inch	356.000 LF	_____.	_____.
0250	522.0454 Culvert Pipe Reinforced Concrete Class IV 54-Inch	258.000 LF	_____.	_____.
0252	522.0460 Culvert Pipe Reinforced Concrete Class IV 60-Inch	172.000 LF	_____.	_____.
0254	522.1015 Apron Endwalls for Culvert Pipe Reinforced Concrete 15-Inch	7.000 EACH	_____.	_____.
0256	522.1018 Apron Endwalls for Culvert Pipe Reinforced Concrete 18-Inch	5.000 EACH	_____.	_____.
0258	522.1024 Apron Endwalls for Culvert Pipe Reinforced Concrete 24-Inch	10.000 EACH	_____.	_____.
0264	522.1042 Apron Endwalls for Culvert Pipe Reinforced Concrete 42-Inch	2.000 EACH	_____.	_____.
0266	522.1048 Apron Endwalls for Culvert Pipe Reinforced Concrete 48-Inch	13.000 EACH	_____.	_____.
0268	522.1060 Apron Endwalls for Culvert Pipe Reinforced Concrete 60-Inch	2.000 EACH	_____.	_____.
0270	522.1066 Apron Endwalls for Culvert Pipe Reinforced Concrete 66-Inch	4.000 EACH	_____.	_____.
0272	522.1500 Pipe Cattle Pass Reinforced Concrete	102.000 LF	_____.	_____.



Proposal Schedule of Items

Proposal ID: 20220208052 Project(s): 1693-05-72, 1693-05-73

Federal ID(s): WISC 2022004, N/A

SECTION: 0001

Contract Items

Alt Set ID:

Alt Mbr ID:

Proposal Line Number	Item ID Description	Approximate Quantity and Units	Unit Price	Bid Amount
0274	522.2419 Culvert Pipe Reinforced Concrete Horizontal Elliptical Class HE-IV 19x30-Inch	124.000 LF	_____.	_____.
0276	522.2429 Culvert Pipe Reinforced Concrete Horizontal Elliptical Class HE-IV 29x45-Inch	168.000 LF	_____.	_____.
0278	522.2629 Apron Endwalls for Culvert Pipe Reinforced Concrete Horizontal Elliptical 29x45-Inch	6.000 EACH	_____.	_____.
0280	550.1100 Piling Steel HP 10-Inch X 42 Lb	528.000 LF	_____.	_____.
0282	601.0405 Concrete Curb & Gutter 18-Inch Type A	148.000 LF	_____.	_____.
0284	601.0411 Concrete Curb & Gutter 30-Inch Type D	2,426.000 LF	_____.	_____.
0286	601.0415 Concrete Curb & Gutter 6-Inch Sloped 30-Inch Type J	70.000 LF	_____.	_____.
0288	601.0553 Concrete Curb & Gutter 4-Inch Sloped 36-Inch Type D	1,772.000 LF	_____.	_____.
0290	601.0557 Concrete Curb & Gutter 6-Inch Sloped 36-Inch Type D	4,805.000 LF	_____.	_____.
0292	601.0582 Concrete Curb & Gutter 4-Inch Sloped 36-Inch Type T	312.000 LF	_____.	_____.
0294	601.0600 Concrete Curb Pedestrian	172.000 LF	_____.	_____.
0296	602.0405 Concrete Sidewalk 4-Inch	23,223.000 SF	_____.	_____.
0298	602.0505 Curb Ramp Detectable Warning Field Yellow	690.000 SF	_____.	_____.
0300	602.1500 Concrete Steps	155.000 SF	_____.	_____.



Proposal Schedule of Items

Proposal ID: 20220208052 Project(s): 1693-05-72, 1693-05-73

Federal ID(s): WISC 2022004, N/A

SECTION: 0001

Contract Items

Alt Set ID:

Alt Mbr ID:

Proposal Line Number	Item ID Description	Approximate Quantity and Units	Unit Price	Bid Amount
0302	606.0200 Riprap Medium	1,147.000 CY	_____.	_____.
0304	606.0300 Riprap Heavy	388.000 CY	_____.	_____.
0306	608.0415 Storm Sewer Pipe Reinforced Concrete Class IV 15-Inch	244.000 LF	_____.	_____.
0308	608.0418 Storm Sewer Pipe Reinforced Concrete Class IV 18-Inch	74.000 LF	_____.	_____.
0310	608.3615 Storm Sewer Pipe Class III-B 15-Inch	106.000 LF	_____.	_____.
0312	608.3618 Storm Sewer Pipe Class III-B 18-Inch	225.000 LF	_____.	_____.
0314	611.0624 Inlet Covers Type H	4.000 EACH	_____.	_____.
0316	611.0627 Inlet Covers Type HM	4.000 EACH	_____.	_____.
0318	611.0636 Inlet Covers Type HM-S	2.000 EACH	_____.	_____.
0320	611.0639 Inlet Covers Type H-S	4.000 EACH	_____.	_____.
0322	611.0652 Inlet Covers Type T	2.000 EACH	_____.	_____.
0324	611.3004 Inlets 4-FT Diameter	8.000 EACH	_____.	_____.
0326	611.3230 Inlets 2x3-FT	8.000 EACH	_____.	_____.
0328	611.8110 Adjusting Manhole Covers	1.000 EACH	_____.	_____.
0330	612.0106 Pipe Underdrain 6-Inch	175.000 LF	_____.	_____.
0332	612.0108 Pipe Underdrain 8-Inch	80.000 LF	_____.	_____.



Proposal Schedule of Items

Proposal ID: 20220208052 Project(s): 1693-05-72, 1693-05-73

Federal ID(s): WISC 2022004, N/A

SECTION: 0001

Contract Items

Alt Set ID:

Alt Mbr ID:

Proposal Line Number	Item ID Description	Approximate Quantity and Units	Unit Price	Bid Amount
0334	612.0406 Pipe Underdrain Wrapped 6-Inch	122.000 LF	_____	_____
0336	612.0700 Drain Tile Exploration	300.000 LF	_____	_____
0338	614.0010 Barrier System Grading Shaping Finishing	1.000 EACH	_____	_____
0340	614.0150 Anchor Assemblies for Steel Plate Beam Guard	4.000 EACH	_____	_____
0342	614.2300 MGS Guardrail 3	1,813.000 LF	_____	_____
0344	614.2330 MGS Guardrail 3 K	938.000 LF	_____	_____
0346	614.2350 MGS Guardrail Short Radius	69.000 LF	_____	_____
0348	614.2500 MGS Thrie Beam Transition	473.000 LF	_____	_____
0350	614.2610 MGS Guardrail Terminal EAT	13.000 EACH	_____	_____
0352	614.2630 MGS Guardrail Short Radius Terminal	2.000 EACH	_____	_____
0354	616.0700.S Fence Safety	5,240.000 LF	_____	_____
0356	618.0100 Maintenance And Repair of Haul Roads (project) 01. 1693-05-72	1.000 EACH	_____	_____
0358	619.1000 Mobilization	1.000 EACH	_____	_____
0360	620.0300 Concrete Median Sloped Nose	327.000 SF	_____	_____
0362	621.0100 Landmark Reference Monuments	8.000 EACH	_____	_____
0364	623.0200 Dust Control Surface Treatment	252,634.000 SY	_____	_____



Proposal Schedule of Items

Proposal ID: 20220208052 Project(s): 1693-05-72, 1693-05-73

Federal ID(s): WISC 2022004, N/A

SECTION: 0001

Contract Items

Alt Set ID:

Alt Mbr ID:

Proposal Line Number	Item ID Description	Approximate Quantity and Units	Unit Price	Bid Amount
0366	624.0100 Water	2,626.000 MGAL	_____	_____
0368	625.0100 Topsoil	3,684.000 SY	_____	_____
0370	625.0500 Salvaged Topsoil	500,138.000 SY	_____	_____
0372	627.0200 Mulching	396,931.000 SY	_____	_____
0374	628.1504 Silt Fence	25,983.000 LF	_____	_____
0376	628.1520 Silt Fence Maintenance	51,966.000 LF	_____	_____
0378	628.1905 Mobilizations Erosion Control	4.000 EACH	_____	_____
0380	628.1910 Mobilizations Emergency Erosion Control	5.000 EACH	_____	_____
0382	628.2002 Erosion Mat Class I Type A	3,684.000 SY	_____	_____
0384	628.2004 Erosion Mat Class I Type B	78,709.000 SY	_____	_____
0386	628.2006 Erosion Mat Urban Class I Type A	3,744.000 SY	_____	_____
0388	628.2008 Erosion Mat Urban Class I Type B	20,733.000 SY	_____	_____
0390	628.7005 Inlet Protection Type A	7.000 EACH	_____	_____
0392	628.7015 Inlet Protection Type C	5.000 EACH	_____	_____
0394	628.7020 Inlet Protection Type D	6.000 EACH	_____	_____
0396	628.7504 Temporary Ditch Checks	4,850.000 LF	_____	_____
0398	628.7515.S Stone Ditch Checks	315.000 CY	_____	_____



Proposal Schedule of Items

Proposal ID: 20220208052 Project(s): 1693-05-72, 1693-05-73

Federal ID(s): WISC 2022004, N/A

SECTION: 0001

Contract Items

Alt Set ID:

Alt Mbr ID:

Proposal Line Number	Item ID Description	Approximate Quantity and Units	Unit Price	Bid Amount
0400	628.7555 Culvert Pipe Checks	336.000 EACH	_____.	_____.
0402	628.7570 Rock Bags	36.000 EACH	_____.	_____.
0404	629.0210 Fertilizer Type B	320.000 CWT	_____.	_____.
0406	630.0120 Seeding Mixture No. 20	13,378.000 LB	_____.	_____.
0408	630.0140 Seeding Mixture No. 40	300.000 LB	_____.	_____.
0410	630.0171 Seeding Mixture No. 70A	18.000 LB	_____.	_____.
0412	630.0200 Seeding Temporary	2,706.000 LB	_____.	_____.
0414	630.0500 Seed Water	5,623.000 MGAL	_____.	_____.
0416	633.5200 Markers Culvert End	74.000 EACH	_____.	_____.
0418	634.0612 Posts Wood 4x6-Inch X 12-FT	20.000 EACH	_____.	_____.
0420	634.0614 Posts Wood 4x6-Inch X 14-FT	6.000 EACH	_____.	_____.
0422	634.0616 Posts Wood 4x6-Inch X 16-FT	122.000 EACH	_____.	_____.
0424	634.0618 Posts Wood 4x6-Inch X 18-FT	10.000 EACH	_____.	_____.
0426	634.0808 Posts Tubular Steel 2x2-Inch X 8-FT	8.000 EACH	_____.	_____.
0428	634.0810 Posts Tubular Steel 2x2-Inch X 10-FT	2.000 EACH	_____.	_____.
0430	634.0811 Posts Tubular Steel 2x2-Inch X 11-FT	10.000 EACH	_____.	_____.
0432	637.2210 Signs Type II Reflective H	811.500 SF	_____.	_____.



Proposal Schedule of Items

Proposal ID: 20220208052 Project(s): 1693-05-72, 1693-05-73

Federal ID(s): WISC 2022004, N/A

SECTION: 0001

Contract Items

Alt Set ID:

Alt Mbr ID:

Proposal Line Number	Item ID Description	Approximate Quantity and Units	Unit Price	Bid Amount
0434	637.2220 Signs Type II Reflective SH	27.000 SF	_____.	_____.
0436	637.2230 Signs Type II Reflective F	374.850 SF	_____.	_____.
0438	638.2102 Moving Signs Type II	5.000 EACH	_____.	_____.
0440	638.2602 Removing Signs Type II	188.000 EACH	_____.	_____.
0442	638.3000 Removing Small Sign Supports	190.000 EACH	_____.	_____.
0444	638.4000 Moving Small Sign Supports	4.000 EACH	_____.	_____.
0446	642.5201 Field Office Type C	1.000 EACH	_____.	_____.
0448	643.0300 Traffic Control Drums	230.000 DAY	_____.	_____.
0450	643.0410 Traffic Control Barricades Type II	200.000 DAY	_____.	_____.
0452	643.0420 Traffic Control Barricades Type III	10,895.000 DAY	_____.	_____.
0454	643.0705 Traffic Control Warning Lights Type A	20,545.000 DAY	_____.	_____.
0456	643.0715 Traffic Control Warning Lights Type C	180.000 DAY	_____.	_____.
0458	643.0900 Traffic Control Signs	83,425.000 DAY	_____.	_____.
0460	643.0910 Traffic Control Covering Signs Type I	25.000 EACH	_____.	_____.
0462	643.0920 Traffic Control Covering Signs Type II	46.000 EACH	_____.	_____.
0464	643.1000 Traffic Control Signs Fixed Message	158.000 SF	_____.	_____.
0466	643.1050 Traffic Control Signs PCMS	42.000 DAY	_____.	_____.



Proposal Schedule of Items

Proposal ID: 20220208052 Project(s): 1693-05-72, 1693-05-73

Federal ID(s): WISC 2022004, N/A

SECTION: 0001

Contract Items

Alt Set ID:

Alt Mbr ID:

Proposal Line Number	Item ID Description	Approximate Quantity and Units	Unit Price	Bid Amount
0468	643.5000 Traffic Control	1.000 EACH	_____.	_____.
0470	644.1410 Temporary Pedestrian Surface Asphalt	2,021.000 SF	_____.	_____.
0472	644.1430 Temporary Pedestrian Surface Plate	100.000 SF	_____.	_____.
0474	644.1601 Temporary Pedestrian Curb Ramp	60.000 DAY	_____.	_____.
0476	644.1810 Temporary Pedestrian Barricade	35.000 LF	_____.	_____.
0478	645.0105 Geotextile Type C	917.000 SY	_____.	_____.
0480	645.0111 Geotextile Type DF Schedule A	504.000 SY	_____.	_____.
0482	645.0120 Geotextile Type HR	2,878.000 SY	_____.	_____.
0484	645.0140 Geotextile Type SAS	6.000 SY	_____.	_____.
0486	645.0220 Geogrid Type SR	245,578.000 SY	_____.	_____.
0488	646.1020 Marking Line Epoxy 4-Inch	75,879.000 LF	_____.	_____.
0490	646.1040 Marking Line Grooved Wet Ref Epoxy 4-Inch	74,551.000 LF	_____.	_____.
0492	646.3020 Marking Line Epoxy 8-Inch	547.000 LF	_____.	_____.
0494	646.3040 Marking Line Grooved Wet Ref Epoxy 8-Inch	3,109.000 LF	_____.	_____.
0496	646.5020 Marking Arrow Epoxy	30.000 EACH	_____.	_____.
0498	646.5120 Marking Word Epoxy	13.000 EACH	_____.	_____.



Proposal Schedule of Items

Proposal ID: 20220208052 Project(s): 1693-05-72, 1693-05-73

Federal ID(s): WISC 2022004, N/A

SECTION: 0001

Contract Items

Alt Set ID:

Alt Mbr ID:

Proposal Line Number	Item ID Description	Approximate Quantity and Units	Unit Price	Bid Amount
0500	646.6120 Marking Stop Line Epoxy 18-Inch	288.000 LF	_____.	_____.
0502	646.6320 Marking Dotted Extension Epoxy 18-Inch	34.000 LF	_____.	_____.
0504	646.7120 Marking Diagonal Epoxy 12-Inch	304.000 LF	_____.	_____.
0506	646.7420 Marking Crosswalk Epoxy Transverse Line 6-Inch	1,063.000 LF	_____.	_____.
0508	646.8120 Marking Curb Epoxy	385.000 LF	_____.	_____.
0510	646.8220 Marking Island Nose Epoxy	6.000 EACH	_____.	_____.
0512	648.0100 Locating No-Passing Zones	8.140 MI	_____.	_____.
0514	650.4000 Construction Staking Storm Sewer	22.000 EACH	_____.	_____.
0516	650.4500 Construction Staking Subgrade	47,000.000 LF	_____.	_____.
0518	650.5000 Construction Staking Base	46,864.000 LF	_____.	_____.
0520	650.5500 Construction Staking Curb Gutter and Curb & Gutter	9,598.000 LF	_____.	_____.
0522	650.6000 Construction Staking Pipe Culverts	100.000 EACH	_____.	_____.
0524	650.6500 Construction Staking Structure Layout (structure) 01. C-13-3112	LS	LUMP SUM	_____.
0526	650.6500 Construction Staking Structure Layout (structure) 02. C-13-3113	LS	LUMP SUM	_____.
0528	650.6500 Construction Staking Structure Layout (structure) 03. B-13-0365	LS	LUMP SUM	_____.



Proposal Schedule of Items

Proposal ID: 20220208052 Project(s): 1693-05-72, 1693-05-73

Federal ID(s): WISC 2022004, N/A

SECTION: 0001

Contract Items

Alt Set ID:

Alt Mbr ID:

Proposal Line Number	Item ID Description	Approximate Quantity and Units	Unit Price	Bid Amount
0530	650.8000 Construction Staking Resurfacing Reference	6,559.000 LF	_____.	_____.
0532	650.9000 Construction Staking Curb Ramps	33.000 EACH	_____.	_____.
0534	650.9910 Construction Staking Supplemental Control (project) 01. 1693-05-72	LS	LUMP SUM	_____.
0536	650.9920 Construction Staking Slope Stakes	46,864.000 LF	_____.	_____.
0538	652.0225 Conduit Rigid Nonmetallic Schedule 40 2-Inch	1,260.000 LF	_____.	_____.
0540	652.0235 Conduit Rigid Nonmetallic Schedule 40 3-Inch	915.000 LF	_____.	_____.
0542	653.0164 Pull Boxes Non-Conductive 24x42-Inch	9.000 EACH	_____.	_____.
0544	654.0101 Concrete Bases Type 1	2.000 EACH	_____.	_____.
0546	654.0105 Concrete Bases Type 5	16.000 EACH	_____.	_____.
0548	654.0230 Concrete Control Cabinet Bases Type L30	1.000 EACH	_____.	_____.
0550	655.0610 Electrical Wire Lighting 12 AWG	1,960.000 LF	_____.	_____.
0552	655.0615 Electrical Wire Lighting 10 AWG	7,375.000 LF	_____.	_____.
0554	656.0200 Electrical Service Meter Breaker Pedestal (location) 01. 108'NB'+81	LS	LUMP SUM	_____.
0556	657.0100 Pedestal Bases	2.000 EACH	_____.	_____.
0558	657.0255 Transformer Bases Breakaway 11 1/2-Inch Bolt Circle	16.000 EACH	_____.	_____.



Proposal Schedule of Items

Proposal ID: 20220208052 Project(s): 1693-05-72, 1693-05-73

Federal ID(s): WISC 2022004, N/A

SECTION: 0001

Contract Items

Alt Set ID:

Alt Mbr ID:

Proposal Line Number	Item ID Description	Approximate Quantity and Units	Unit Price	Bid Amount
0560	657.0322 Poles Type 5-Aluminum	16.000 EACH	_____.	_____.
0562	657.0425 Traffic Signal Standards Aluminum 15-FT	2.000 EACH	_____.	_____.
0564	657.0610 Luminaire Arms Single Member 4 1/2-Inch Clamp 6-FT	8.000 EACH	_____.	_____.
0566	657.0715 Luminaire Arms Truss Type 4 1/2-Inch Clamp 15-FT	8.000 EACH	_____.	_____.
0568	658.0500 Pedestrian Push Buttons	2.000 EACH	_____.	_____.
0570	659.1115 Luminaires Utility LED A	16.000 EACH	_____.	_____.
0572	659.2130 Lighting Control Cabinets 120/240 30-Inch	1.000 EACH	_____.	_____.
0574	690.0150 Sawing Asphalt	2,000.000 LF	_____.	_____.
0576	690.0250 Sawing Concrete	172.000 LF	_____.	_____.
0578	715.0502 Incentive Strength Concrete Structures	954.000 DOL	1.00000	954.00
0580	740.0440 Incentive IRI Ride	32,538.000 DOL	1.00000	32,538.00
0582	ASP.1T0A On-the-Job Training Apprentice at \$5.00/HR	1,200.000 HRS	5.00000	6,000.00
0584	ASP.1T0G On-the-Job Training Graduate at \$5.00/HR	3,780.000 HRS	5.00000	18,900.00
0586	SPV.0060 Special 01. Cap Existing Drain Tile	4.000 EACH	_____.	_____.
0588	SPV.0060 Special 02. Apron Endwalls for Culvert Pipe Sloped Cross Drains Steel 72-Inch 4 To 1	8.000 EACH	_____.	_____.



Proposal Schedule of Items

Proposal ID: 20220208052 Project(s): 1693-05-72, 1693-05-73

Federal ID(s): WISC 2022004, N/A

SECTION: 0001

Contract Items

Alt Set ID:

Alt Mbr ID:

Proposal Line Number	Item ID Description	Approximate Quantity and Units	Unit Price	Bid Amount
0590	SPV.0060 Special 03. Apron Endwalls for Culvert Pipe Arch Sloped Cross Drains Stl 19X30-In 4 to 1	4.000 EACH	_____.	_____.
0592	SPV.0060 Special 04. Canoe and Kayak Launch	2.000 EACH	_____.	_____.
0594	SPV.0060 Special 05. 12-Inch Gate Valve and Box	11.000 EACH	_____.	_____.
0596	SPV.0060 Special 06. 10-Inch Gate Valve and Box	1.000 EACH	_____.	_____.
0598	SPV.0060 Special 07. 6-Inch Gate Valve and Box	6.000 EACH	_____.	_____.
0600	SPV.0060 Special 08. 12-Inch D.I. 45 Degree Bend	2.000 EACH	_____.	_____.
0602	SPV.0060 Special 09. 12-Inch D.I. 22.5 Degree Bend	4.000 EACH	_____.	_____.
0604	SPV.0060 Special 10. 12-Inch D.I. 11.25 Degree Bend	1.000 EACH	_____.	_____.
0606	SPV.0060 Special 11. 12-Inch D.I. Cap	1.000 EACH	_____.	_____.
0608	SPV.0060 Special 12. 8-Inch D.I. Cap	1.000 EACH	_____.	_____.
0610	SPV.0060 Special 13. 12-Inch x 8-Inch D.I. Tee	4.000 EACH	_____.	_____.
0612	SPV.0060 Special 14. 12-Inch x 6-Inch D.I. Tee	6.000 EACH	_____.	_____.
0614	SPV.0060 Special 15. 12-Inch x 10-Inch D.I. Tee	2.000 EACH	_____.	_____.
0616	SPV.0060 Special 16. 12-Inch x 10-Inch D.I. Reducer	4.000 EACH	_____.	_____.
0618	SPV.0060 Special 17. Fire Hydrant	6.000 EACH	_____.	_____.



Proposal Schedule of Items

Proposal ID: 20220208052 Project(s): 1693-05-72, 1693-05-73

Federal ID(s): WISC 2022004, N/A

SECTION: 0001

Contract Items

Alt Set ID:

Alt Mbr ID:

Proposal Line Number	Item ID Description	Approximate Quantity and Units	Unit Price	Bid Amount
0620	SPV.0060 Special 18. Connect to Existing Water Main	12.000 EACH	_____.	_____.
0622	SPV.0060 Special 19. Remove and Salvage Existing Fire Hydrant	1.000 EACH	_____.	_____.
0624	SPV.0060 Special 20. Utility Line Opening - ULO	4.000 EACH	_____.	_____.
0626	SPV.0060 Special 21. Verify Landmark Reference Monuments	8.000 EACH	_____.	_____.
0628	SPV.0060 Special 22. HMA Balanced Mixture Design Test Sections	6.000 EACH	_____.	_____.
0630	SPV.0060 Special 23. Rectangular Rapid Flashing Beacon (RRFB) System - STA 51+90 LT	1.000 EACH	_____.	_____.
0632	SPV.0060 Special 24. Rectangular Rapid Flashing Beacon (RRFB) System - STA 52+00 RT	1.000 EACH	_____.	_____.
0634	SPV.0060 Special 25. Abandon Existing Watermain ID 1693-05-73	1.000 EACH	_____.	_____.
0636	SPV.0090 Special 01. 12-Inch D.I. Water Main	3,227.000 LF	_____.	_____.
0638	SPV.0090 Special 02. 10-Inch D.I. Water Main	6.000 LF	_____.	_____.
0640	SPV.0090 Special 03. 8-Inch D.I. Water Main	134.000 LF	_____.	_____.
0642	SPV.0090 Special 04. 6-Inch D.I. Water Main	45.000 LF	_____.	_____.
0644	SPV.0090 Special 05. Trench Backfill - Water Main	3,412.000 LF	_____.	_____.
0646	SPV.0090 Special 06. Temporary Marking Line Removable Tape 6-Inch	595.000 LF	_____.	_____.
0648	SPV.0165 Special 01. 2-Inch Thick Rigid Insulation	64.000 SF	_____.	_____.



Proposal Schedule of Items

Proposal ID: 20220208052 Project(s): 1693-05-72, 1693-05-73

Federal ID(s): WISC 2022004, N/A

SECTION: 0001

Contract Items

Alt Set ID:

Alt Mbr ID:

Proposal Line Number	Item ID Description	Approximate Quantity and Units	Unit Price	Bid Amount
0650	SPV.0195 Special 01. Traffic Control Base Course	10,000.000 TON	_____.	_____.
0652	SPV.0195 Special 02. Traffic Bond Limestone 3/8 Inch	301.000 TON	_____.	_____.
0654	520.3615 Culvert Pipe Class III-B Non-metal 15-Inch	92.000 LF	_____.	_____.
0656	520.3624 Culvert Pipe Class III-B Non-metal 24-Inch	780.000 LF	_____.	_____.
0658	520.3630 Culvert Pipe Class III-B Non-metal 30-Inch	206.000 LF	_____.	_____.
0660	520.3636 Culvert Pipe Class III-B Non-metal 36-Inch	80.000 LF	_____.	_____.
Section: 0001			Total:	_____.
			Total Bid:	_____.