

GRE

PROJECT ID: 4236-02-71
WITH: N/A

COUNTY: SHEBOYGAN

MAY 2022
ORDER OF SHEETS

Section No	1	Title
Section No	2	Typical Sections and Details
Section No	3	Estimate of Quantities
Section No	3	Miscellaneous Quantities
Section No	4	Right of Way Plot
Section No	5	Plan and Profile
Section No	6	Standard Detail Drawings
Section No	7	Sign Plates
Section No	8	Structure Plans
Section No	9	Computer Earthwork Data
Section No	0	Cross Sections

TOTAL SHEETS = 34

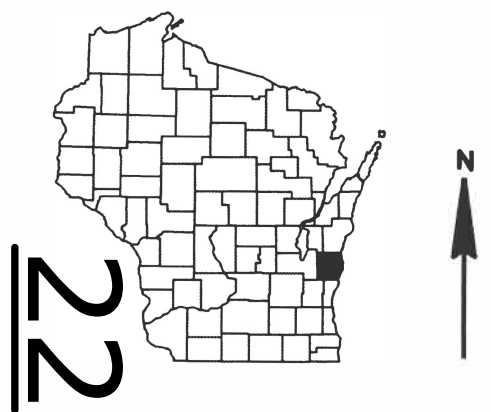

DESIGN DESIGNATION

A.A.D.T.	2022	=	830
A.A.D.T.	2042	=	1 300
D.H.V.		=	156
D.D.		=	50/50
T _i		=	5%
DESIGN SPEED		=	55 MPH
ESALS		=	115,000

CONVENTIONAL SYMBOLS

PLAN	PROFILE
CORPORATE LIMITS	GRADE LINE
PROPERTY LINE	ORIGINAL GROUND
LOT LINE	MARSH OR ROCK PROFILE (To be noted as such)
LIMITED HIGHWAY EASEMENT	SPECIAL DITCH
EXISTING RIGHT OF WAY	GRADE ELEVATION
PROPOSED OR NEW R/W LINE	CULVERT (Profile View)
SLOPE INTERCEPT	UTILITIES
REFERENCE LINE	ELECTRIC
EXISTING CULVERT	FIBER OPTIC
PROPOSED CULVERT (Box or Pipe)	GAS
COMBUSTIBLE FLUIDS	SANITARY SEWER
MARSH AREA	STORM SEWER
WOODED OR SHRUB AREA	TELEPHONE
	WATER
	UTILITY PEDESTAL
	POWER POLE
	TELEPHONE POLE

STATE OF WISCONSIN DEPARTMENT OF TRANSPORTATION

PLAN OF PROPOSED IMPROVEMENT

T MITCHELL, CTH F

WCL - STH 28

CTH F

SHEBOYGAN COUNTY

STATE PROJECT NUMBER
4236-02-71

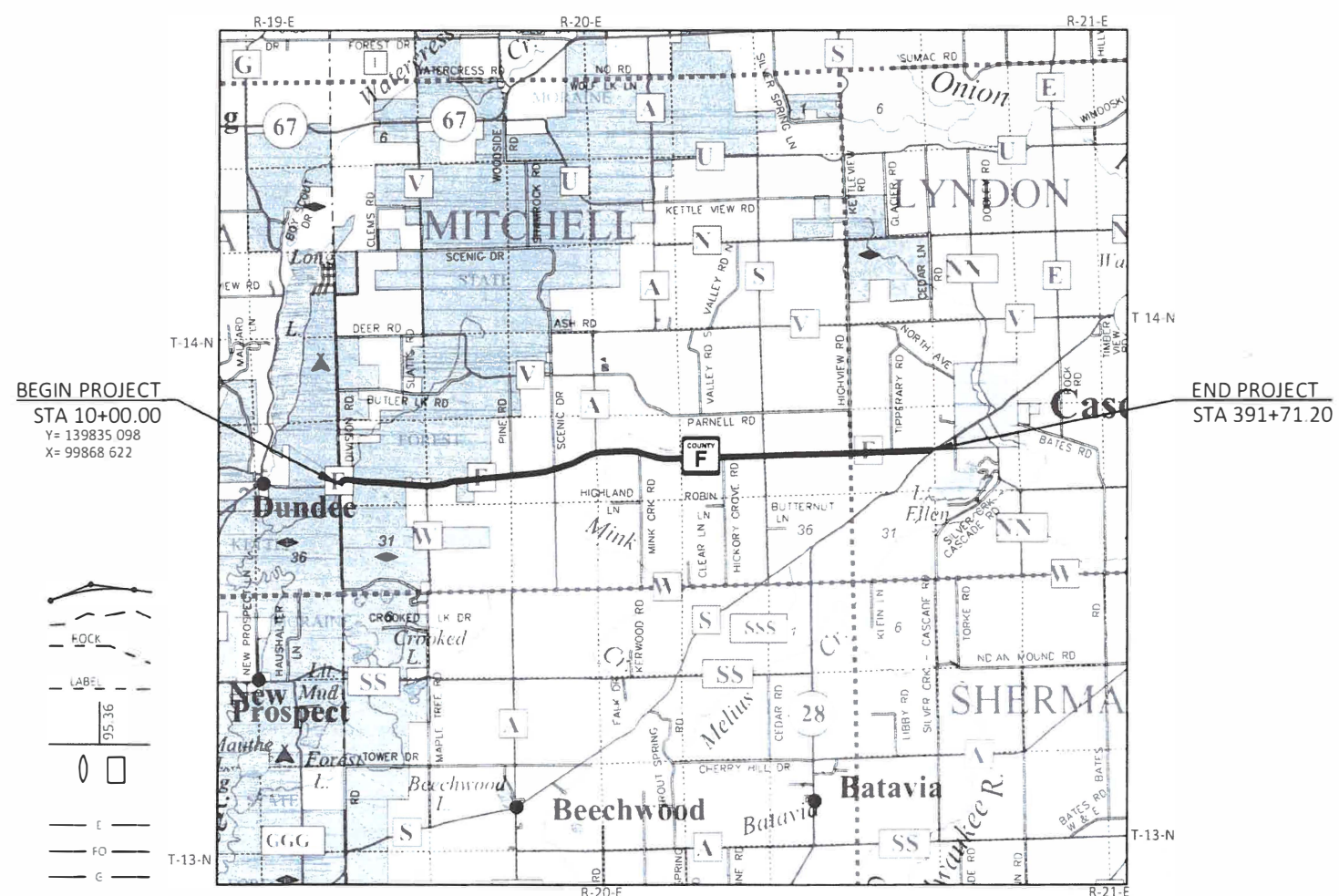

LAYOUT
SCALE 0 2 MI
TOTAL NET LENGTH OF CENTERLINE = 7.229 MILES

HORIZONTAL POSITIONS SHOWN ON THIS PLAN ARE WISCONSIN COORDINATE REFERENCE SYSTEM (WISCRS), SHEBOYGAN COUNTY NAD83 (2011), IN U.S. SURVEY FEET POSITIONS SHOWN ARE GRID COORDINATES, GRID BEARINGS, AND GRID DISTANCES. GRID DISTANCES ARE THE SAME AS GROUND DISTANCES. ELEVATIONS ARE REFERENCED TO NAVD 88 (2012). GPS DERIVED ELEVATIONS ARE BASED ON GEOID 12A

STATE PROJECT	FEDERAL PROJECT	
	PROJECT	CONTRACT
4236-02-71	WISC 2022398	1

ACCEPTED FOR
SHEBOYGAN COUNTY

Date: 1/12/22
Signature and Title of Official

ORIGINAL PLANS PREPARED BY
CBS SQUARED INC



DATE: 1/12/22
Signature

STATE OF WISCONSIN
DEPARTMENT OF TRANSPORTATION

PREPARED BY

Surveyor	CBS SQUARED, INC
Designer	CBS SQUARED, INC
Project Manager	TIMOTHY VERHAGEN, PE
Regional Examiner	
Regional Supervisor	BRIAN EDWARDS, PE

APPROVED FOR THE DEPARTMENT

DATE: _____
Signature

E

GENERAL NOTES

1. THE LOCATIONS OF EXISTING UTILITY INSTALLATIONS AS SHOWN ON THE PLAN ARE APPROXIMATE. THERE MAY BE OTHER UTILITY INSTALLATIONS WITHIN THE PROJECT AREA THAT ARE NOT SHOWN. THE CONTRACTOR SHALL NOTIFY DIGGERS HOTLINE AND AFFECTED UTILITIES PRIOR TO THE START OF WORK. ANY UTILITY WHICH IS NOT MEMBER IF DIGGERS HOTLINE MUST BE CONTACTED SEPARATELY.
2. NO TREES OR SHRUBS ARE TO BE REMOVED WITHOUT THE APPROVAL OF THE ENGINEER.
3. ROADWAY ALIGNMENT IS BASED ON A BEST-FIT CENTERLINE DEVELOPED FROM AVAILABLE AS-BUILTS AND SURVEY DATA.
4. THE EXACT LOCATION AND OFFSETS FOR THE SIGNS SHALL BE COORDINATED WITH THE ENGINEER IN THE FIELD PRIOR TO INSTALLATION.
5. KEEP ALL EQUIPMENT AND MATERIALS OUT OF ADJACENT WETLANDS AND WATERWAYS. STORAGE OF ANY MATERIAL IN WETLANDS WILL NOT BE PERMITTED.
6. COMPLETE EDGELINE PAVEMENT MARKING AFTER ASPHALTIC SHOULDER RUMBLE STRIP MILLING OPERATION.

ORDER OF TYPICAL SECTION AND DETAIL SHEETS

- GENERAL NOTES
- PROJECT OVERVIEW
- TYPICAL SECTIONS
- CONSTRUCTION DETAILS

OTHER CONTACTS

WISCONSIN DNR

DEPARTMENT OF NATURAL RESOURCES
 JAY SCHIEFELBEIN
 2984 SHAWANO AVENUE
 GREEN BAY, WI 54307-0448
 (920) 360-3784
 JEREMIAH.SCHIEFELBEIN@WISCONSIN.GOV

SHEBOYGAN COUNTY

SHEBOYGAN COUNTY TRANSPORTATION DEPARTMENT
 EMILY STEWART
 W5741 CTH J
 PLYMOUTH, WI 53073
 (920) 459-3829
 EMILY.STEWART@SHEBOYGANCOUNTY.COM

WISDOT CONTACT

NE REGION
 TIMOTHY VERHAGEN
 944 VANDERPERREN WAY
 GREEN BAY, WI 54304-5344
 (920) 362-1267
 TIMOTHY.VERHAGEN@DOT.WI.GOV

DESIGN CONSULTANT

CBS SQUARED, INC.
 JOE MALENOFSKI
 2500 E ENTERPRISE AVENUE, SUITE A
 APPLETON, WI 54913
 (920) 574-3135
 JMALENOFSKI@CBSSQUAREDINC.COM



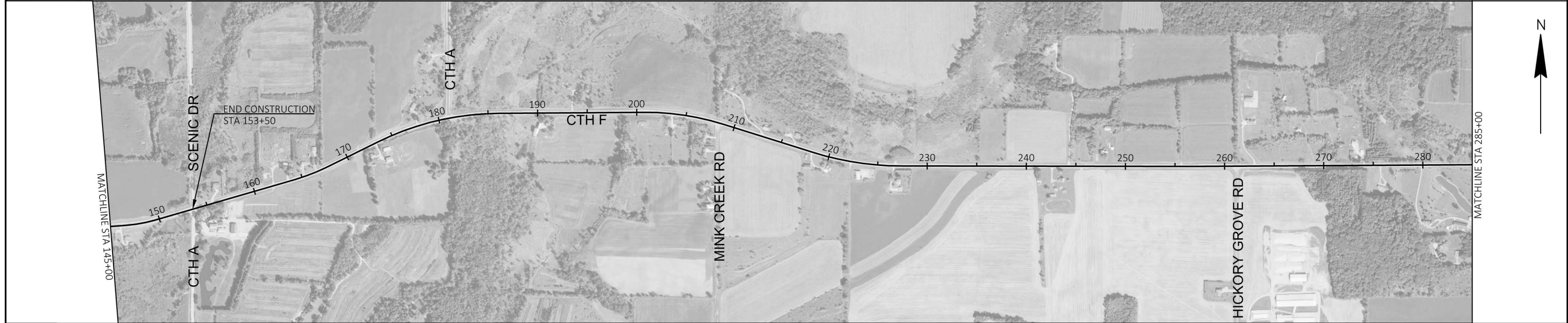
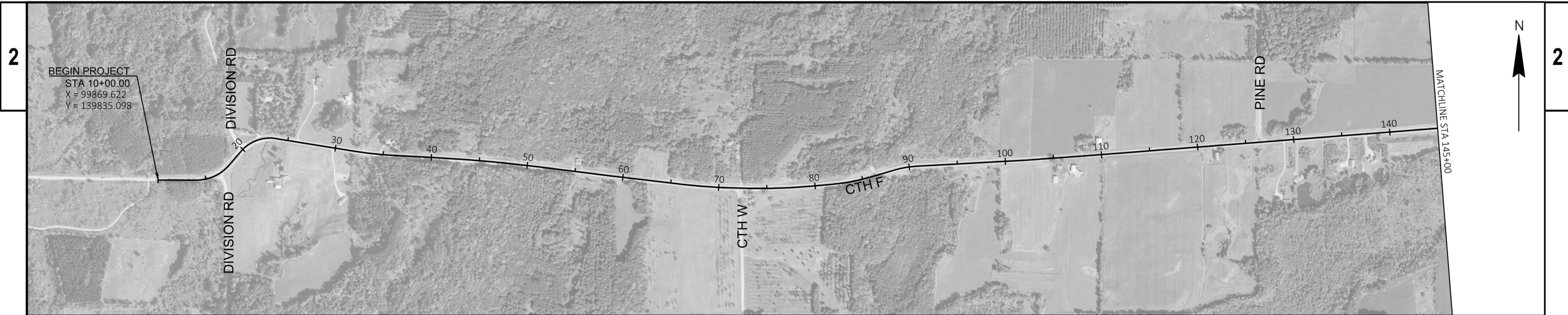

PROJECT NO: 4236-02-71	HWY: CTH F	COUNTY: SHEBOYGAN	PROJECT OVERVIEW	SHEET	E
------------------------	------------	-------------------	------------------	-------	---

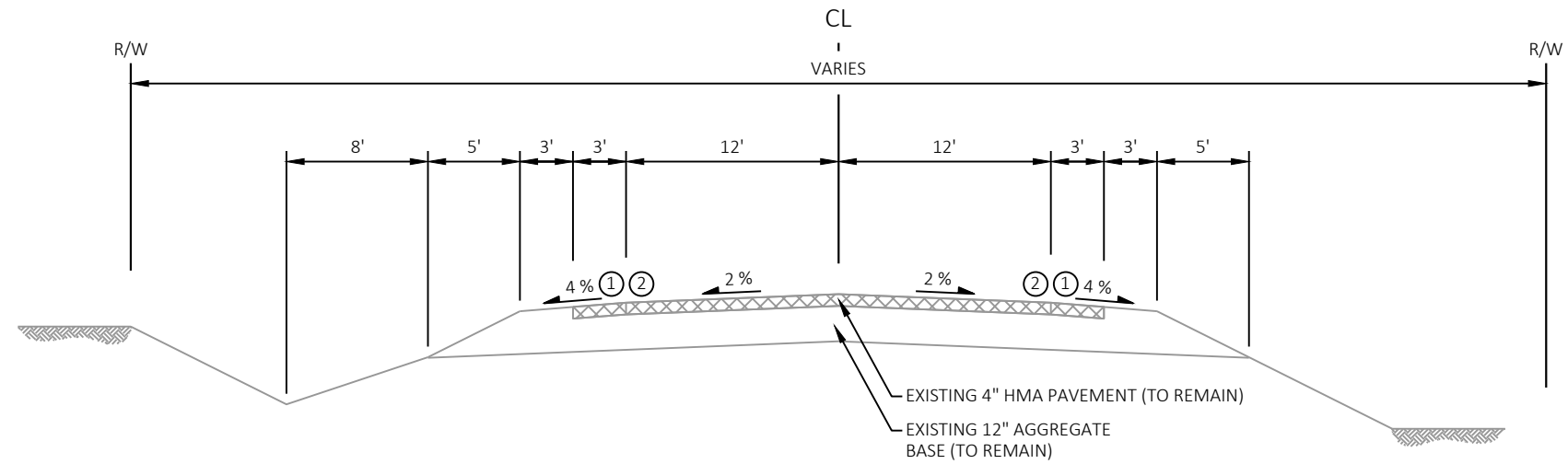

TYPICAL SECTION
STA 10+00.00 TO 153+50.00

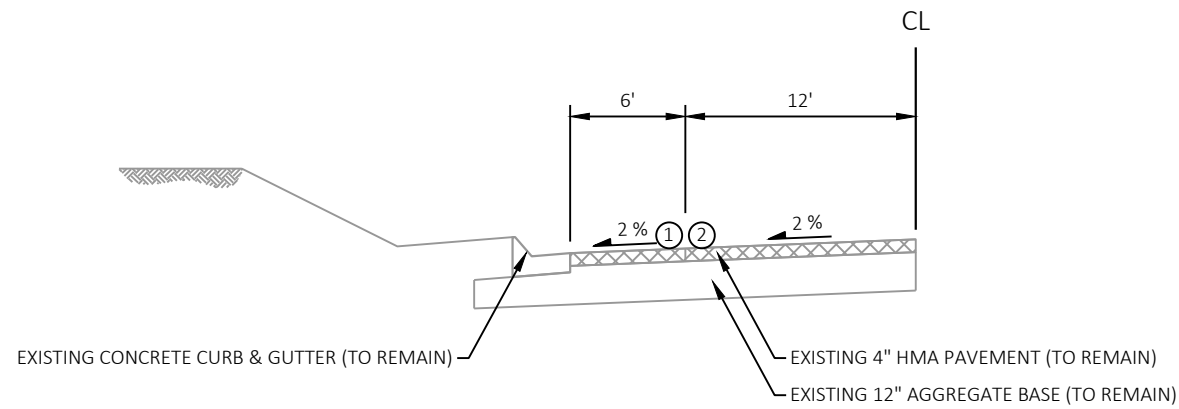

HALF TYPICAL SECTION
CONCRETE CURB & GUTTER AREAS (APPROXIMATE)
STA 61+00 - STA 63+25 LT
STA 71+25 - STA 73+15 RT
STA 105+00 - STA 108+00 RT
STA 106+00 - STA 108+50 LT
STA 121+00 - STA 122+00 RT
STA 125+75 - STA 127+25 LT
STA 138+50 - STA 139+50 RT

- ① STA 17+63 TO STA 152+50 ASPHALT SHOULDER RUMBLE STRIPS REQ'D. SEE STANDARD DETAIL DRAWING "2-LANE RURAL SHOULDER RUMBLE STRIP, MILLING (TYPE 2)"
- ② MARKING LINE EPOXY 4-INCH (WHITE)

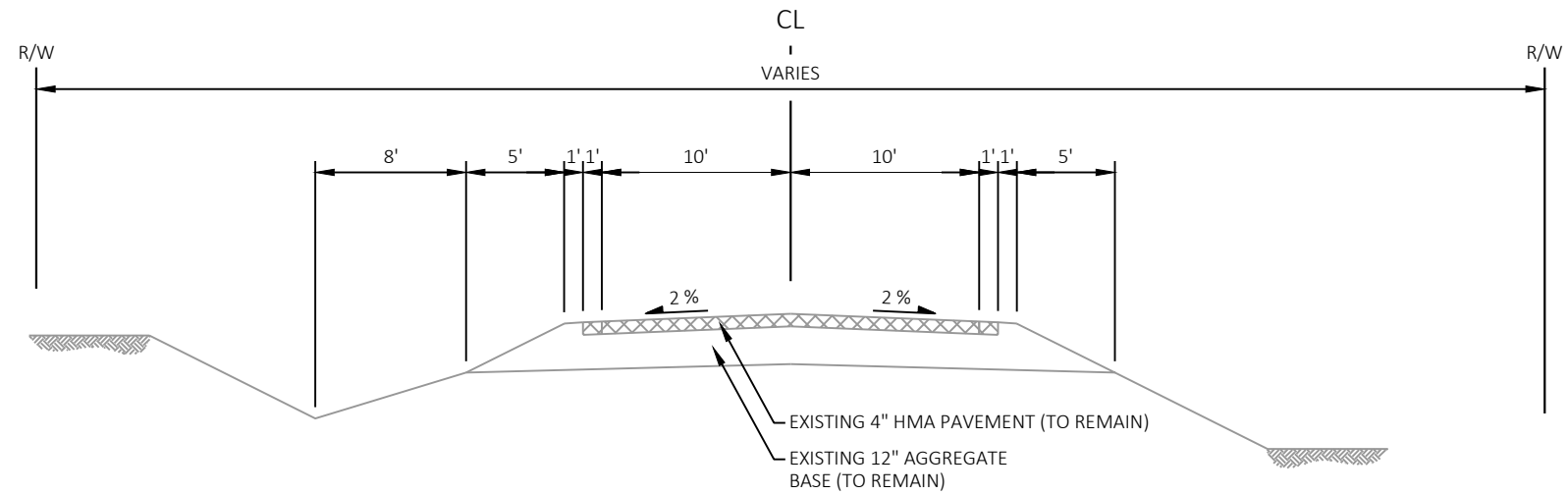

TYPICAL SECTION
 STA 153+50.00 to 390+71.20

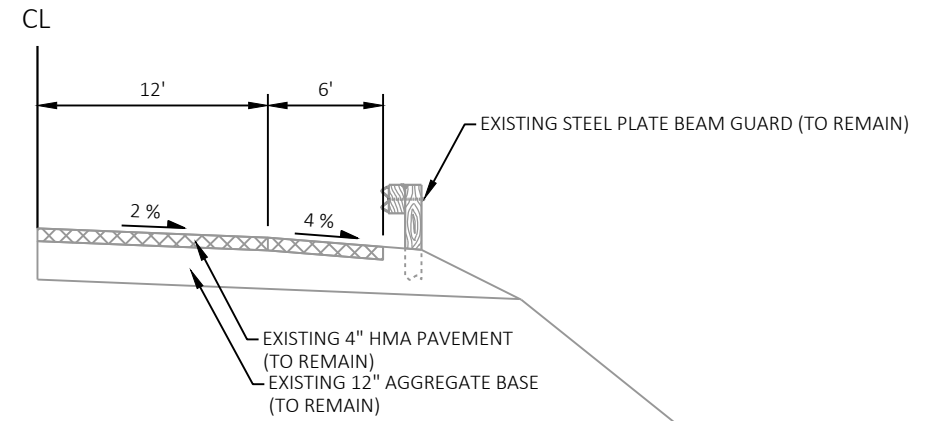

HALF TYPICAL SECTION
 STEEL PLATE BEAM GUARD (APPROXIMATE)
 STA 180+00 TO STA 188+50 LT & RT
 STA 398+75 TO STA 399+77 RT

Estimate Of Quantities

4236-02-71

Line	Item	Item Description	Unit	Total	Qty
0002	213.0100	Finishing Roadway (project) 01. 4236-02-71	EACH	1.000	1.000
0004	465.0425	Asphaltic Shoulder Rumble Strips 2-Lane Rural	LF	25,500.000	25,500.000
0006	619.1000	Mobilization	EACH	1.000	1.000
0008	634.0616	Posts Wood 4x6-Inch X 16-FT	EACH	17.000	17.000
0010	637.2230	Signs Type II Reflective F	SF	106.500	106.500
0012	638.2602	Removing Signs Type II	EACH	2.000	2.000
0014	643.0300	Traffic Control Drums	DAY	50.000	50.000
0016	643.0900	Traffic Control Signs	DAY	70.000	70.000
0018	643.5000	Traffic Control	EACH	1.000	1.000
0020	646.1020	Marking Line Epoxy 4-Inch	LF	26,100.000	26,100.000
0022	ASP.1T0A	On-the-Job Training Apprentice at \$5.00/HR	HRS	600.000	600.000
0024	ASP.1T0G	On-the-Job Training Graduate at \$5.00/HR	HRS	300.000	300.000

213 FINISHING ROADWAY

213.0100.01
FINISHING
ROADWAY
(PROJECT) (01.
4236-02-71)

CATEGORY	STATION	TO	STATION	LOCATION	EACH
0010	10+00	-	391+71	CTH F	1
TOTAL 0010					1

465 ASPHALTIC RUMBLE STRIPS

465.0425
ASPHALTIC
SHOULDER
RUMBLE STRIPS
2-LANE RURAL

CATEGORY	STATION	TO	STATION	LOCATION	LF
0010	17+63	-	152+50	CTH F	25,500
TOTAL 0010					25,500

643 TRAFFIC CONTROL

643.0300 643.0900 643.5000
TRAFFIC TRAFFIC
CONTROL CONTROL TRAFFIC
DRUMS SIGNS CONTROL

CATEGORY	STATION	TO	STATION	LOCATION	DAY	DAY	EACH
0010	10+00	-	391+71	CTH F	50	70	1
TOTAL 0010					50	70	1

646 MARKING LINE

646.1020
MARKING LINE
EPOXY 4-INCH
SOLID

CATEGORY	STATION	TO	STATION	LOCATION	WHITE LF
0010	17+63	-	152+50	CTH F	26,100
TOTAL 0010					26,100

634 SIGNING

634.0616 637.2230 638.2602
POSTS WOOD
4X6-INCH X 16-
FT
SIGNS TYPE II
REFLECTIVE F
REMOVING
SIGNS TYPE II

CATEGORY	SIGN NO.	CODE	SIGN MESSAGE	SIZE (IN X IN)	LOCATION	EACH	SF	EACH	REMARKS
0010	1-01	W13-1	35 MPH	18 X 18	CTH F	-	2.25	1	REMOVE & REPLACE 40 MPH SIGN
0010	1-02	W1-8	CHEVRON	18 X 24	CTH F	1	3.00	-	
0010	---	W1-8	CHEVRON	18 X 24	CTH F	-	3.00	-	
0010	1-03	W1-8	CHEVRON	18 X 24	CTH F	1	3.00	-	
0010	---	W1-8	CHEVRON	18 X 24	CTH F	-	3.00	-	
0010	1-04	W1-8	CHEVRON	18 X 24	CTH F	1	3.00	-	
0010	---	W1-8	CHEVRON	18 X 24	CTH F	-	3.00	-	
0010	1-05	W1-8	CHEVRON	18 X 24	CTH F	1	3.00	-	
0010	---	W1-8	CHEVRON	18 X 24	CTH F	-	3.00	-	
0010	1-06	W1-8	CHEVRON	18 X 24	CTH F	1	3.00	-	
0010	---	W1-8	CHEVRON	18 X 24	CTH F	-	3.00	-	
0010	1-07	W1-8	CHEVRON	18 X 24	CTH F	1	3.00	-	
0010	---	W1-8	CHEVRON	18 X 24	CTH F	-	3.00	-	
0010	1-08	W1-8	CHEVRON	18 X 24	CTH F	1	3.00	-	
0010	---	W1-8	CHEVRON	18 X 24	CTH F	-	3.00	-	
0010	1-09	W1-8	CHEVRON	18 X 24	CTH F	1	3.00	-	
0010	---	W1-8	CHEVRON	18 X 24	CTH F	-	3.00	-	
0010	1-10	W1-8	CHEVRON	18 X 24	CTH F	1	3.00	-	
0010	---	W1-8	CHEVRON	18 X 24	CTH F	-	3.00	-	
0010	1-11	W1-8	CHEVRON	18 X 24	CTH F	1	3.00	-	
0010	---	W1-8	CHEVRON	18 X 24	CTH F	-	3.00	-	
0010	1-12	W13-1	35 MPH	18 X 18	CTH F	-	2.25	1	REMOVE & REPLACE 40 MPH SIGN
0010	3-01	W1-4L	LEFT REVERSE CURVE	36 X 36	CTH F	-	-	-	SIGN TO REMAIN
0010	3-02	W1-8	CHEVRON	18 X 24	CTH F	1	3.00	-	
0010	---	W1-8	CHEVRON	18 X 24	CTH F	-	3.00	-	
0010	3-03	W1-8	CHEVRON	18 X 24	CTH F	1	3.00	-	
0010	---	W1-8	CHEVRON	18 X 24	CTH F	-	3.00	-	
0010	3-04	W1-8	CHEVRON	18 X 24	CTH F	1	3.00	-	
0010	---	W1-8	CHEVRON	18 X 24	CTH F	-	3.00	-	
0010	3-05	W1-8	CHEVRON	18 X 24	CTH F	1	3.00	-	
0010	---	W1-8	CHEVRON	18 X 24	CTH F	-	3.00	-	
0010	3-06	W1-8	CHEVRON	18 X 24	CTH F	1	3.00	-	
0010	---	W1-8	CHEVRON	18 X 24	CTH F	-	3.00	-	
0010	3-07	W1-8	CHEVRON	18 X 24	CTH F	1	3.00	-	
0010	---	W1-8	CHEVRON	18 X 24	CTH F	-	3.00	-	
0010	3-08	W1-8	CHEVRON	18 X 24	CTH F	1	3.00	-	
0010	---	W1-8	CHEVRON	18 X 24	CTH F	-	3.00	-	
0010	3-09	W1-4L	LEFT REVERSE CURVE	36 X 36	CTH F	-	-	-	SIGN TO REMAIN
TOTAL 0010						17	106.50	2	

PROJECT NO: 4236-02-71

HWY: CTH F

COUNTY: SHEBOYGAN

MISCELLANEOUS QUANTITIES

SHEET

E

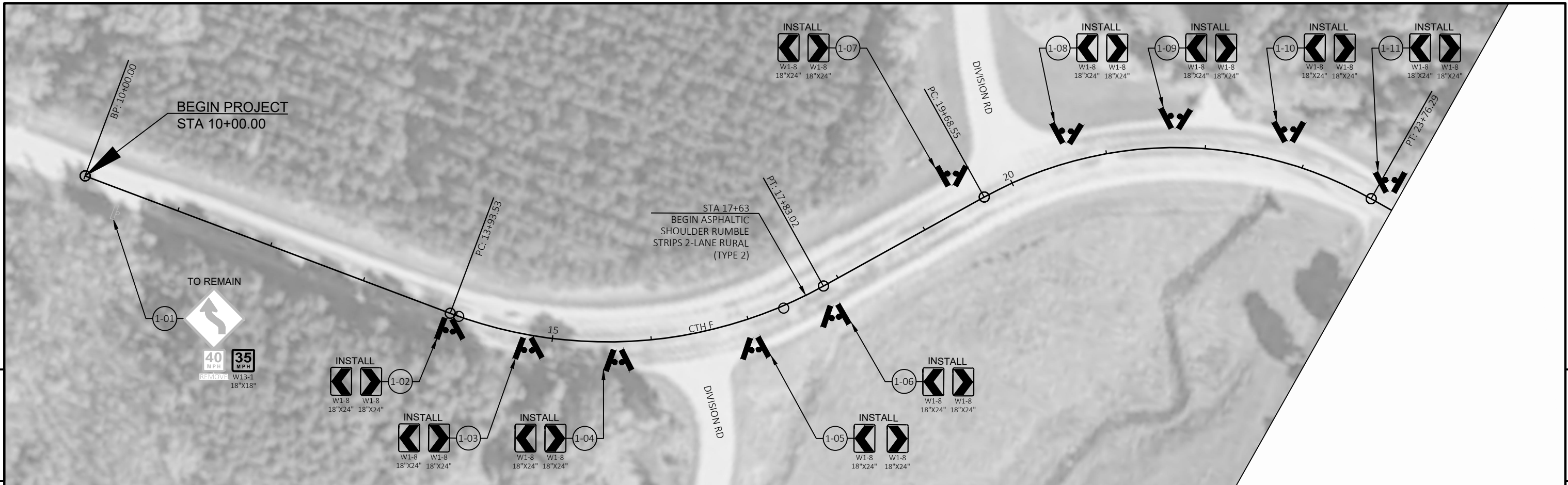

PROJECT NO: 4236-02-71	HWY: CTH F	COUNTY: SHEBOYGAN	PLAN	SHEET	E
------------------------	------------	-------------------	------	-------	---



5

5



PROJECT NO: 4236-02-71	HWY: CTH F	COUNTY: SHEBOYGAN	PLAN	SHEET	E
------------------------	------------	-------------------	------	-------	----------

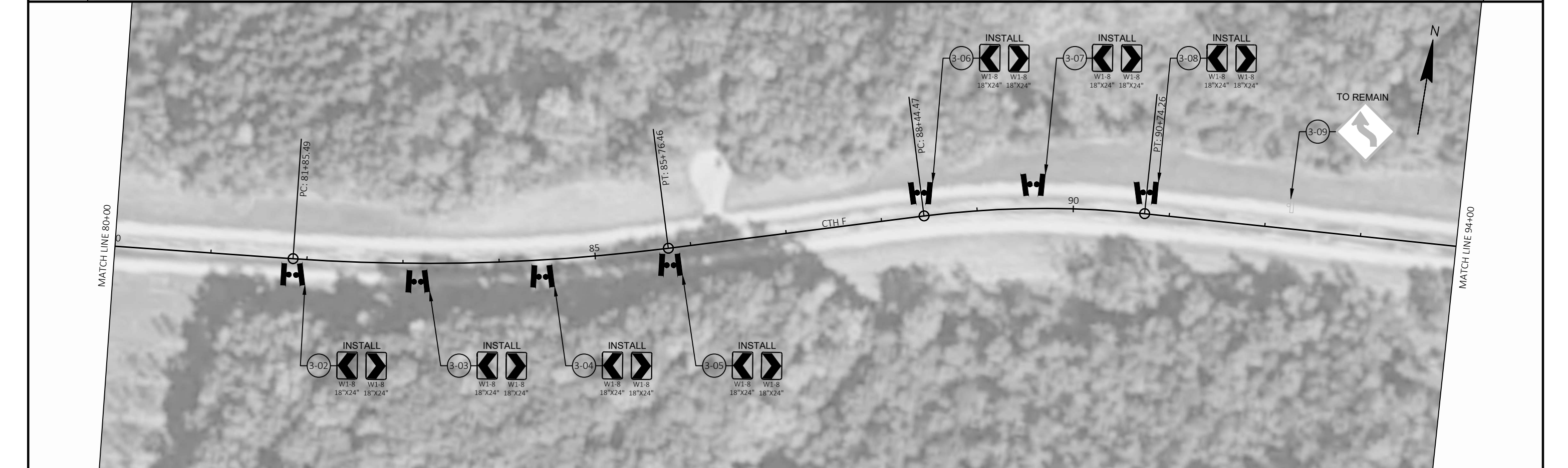

PROJECT NO: 4236-02-71

HWY: CTH F

COUNTY: SHEBOYGAN

PLAN

SHEET

E

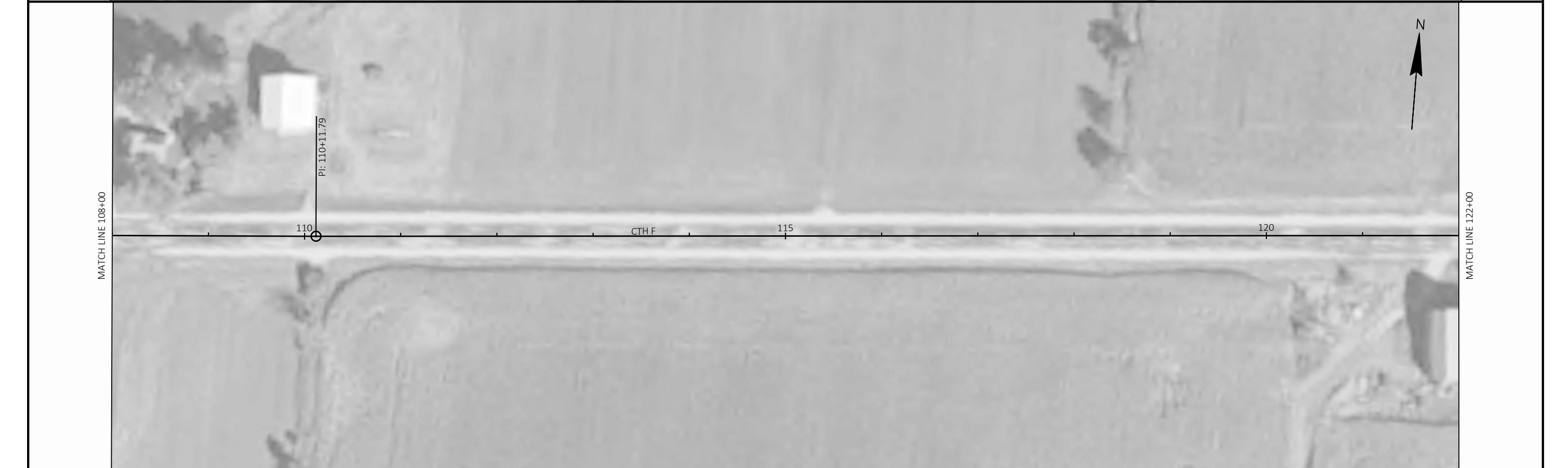

PROJECT NO: 4236-02-71	HWY: CTH F	COUNTY: SHEBOYGAN	PLAN	SHEET	E
------------------------	------------	-------------------	------	-------	----------

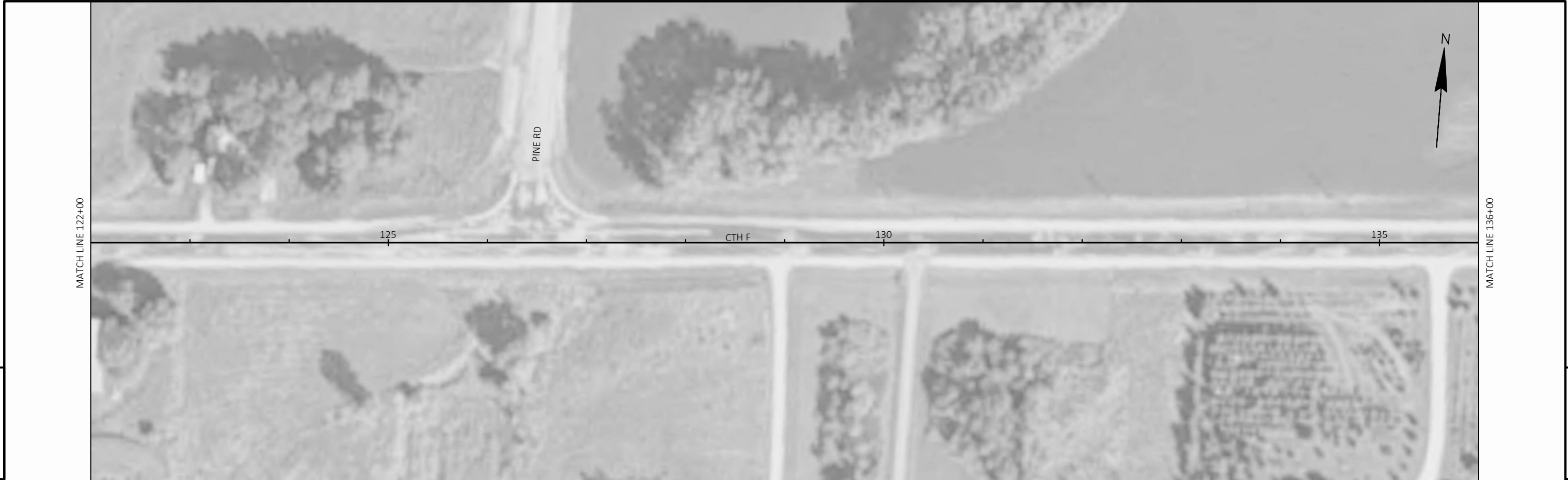

PROJECT NO: 4236-02-71	HWY: CTH F	COUNTY: SHEBOYGAN	PLAN	SHEET	E
------------------------	------------	-------------------	------	-------	----------

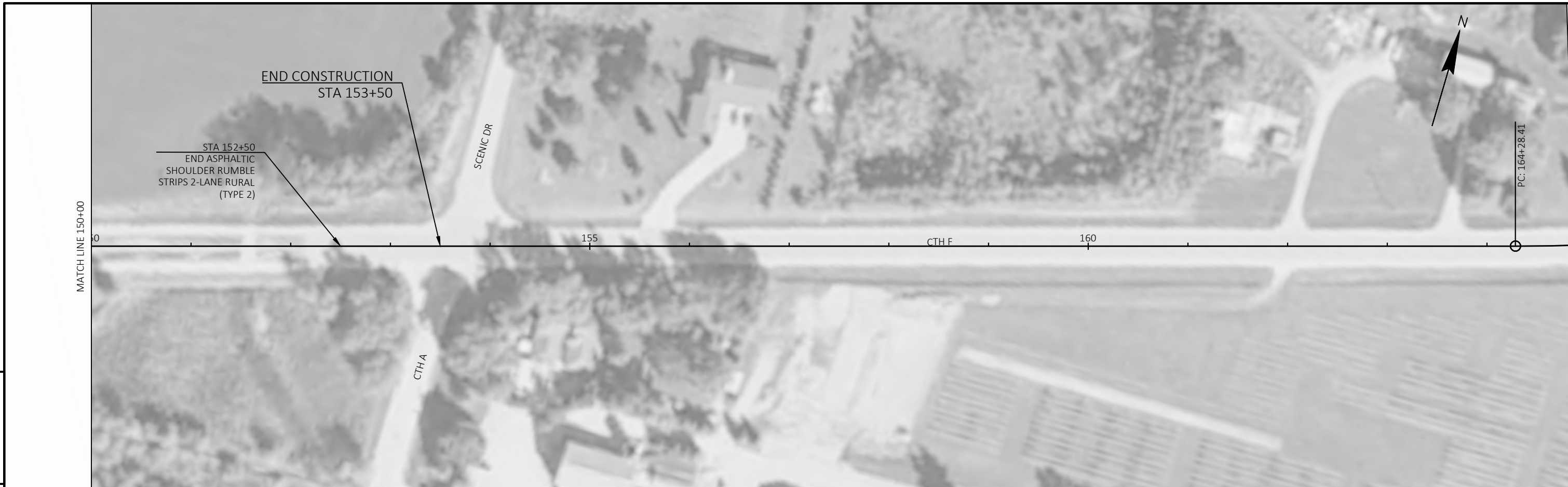

5

5

PROJECT NO: 4236-02-71	HWY: CTH F	COUNTY: SHEBOYGAN	PLAN	SHEET	E
------------------------	------------	-------------------	------	-------	---

Standard Detail Drawing List

13A10-02A	2-LANE RURAL SHOULDER RUMBLE STRIP, MILLING
13A10-02B	2-LANE RURAL SHOULDER RUMBLE STRIP, MILLING
13A10-02C	2-LANE RURAL SHOULDER RUMBLE STRIP, MILLING
13A10-02D	2-LANE RURAL SHOULDER RUMBLE STRIP, MILLING
15C04-05	TRAFFIC CONTROL, ADVANCE WARNING SIGNS 45 M.P.H. OR GREATER TWO-WAY UNDIVIDED ROAD OPEN TO TRAFFIC
15C08-20A	LONGITUDINAL MARKING (MAINLINE)
15C11-09B	CHANNELIZING DEVICES DRUMS, CONES, BARRICADES AND VERTICAL PANELS
15C12-08	TRAFFIC CONTROL FOR LANE CLOSURE WITH FLAGGING OPERATION
15D28-04	TRAFFIC CONTROL, WORK ON SHOULDER OR PARKING LANE, UNDIVIDED ROADWAY
15D51-01	TRAFFIC CONTROL, MOBILE OPERATIONS ON AN UNDIVIDED ROADWAY

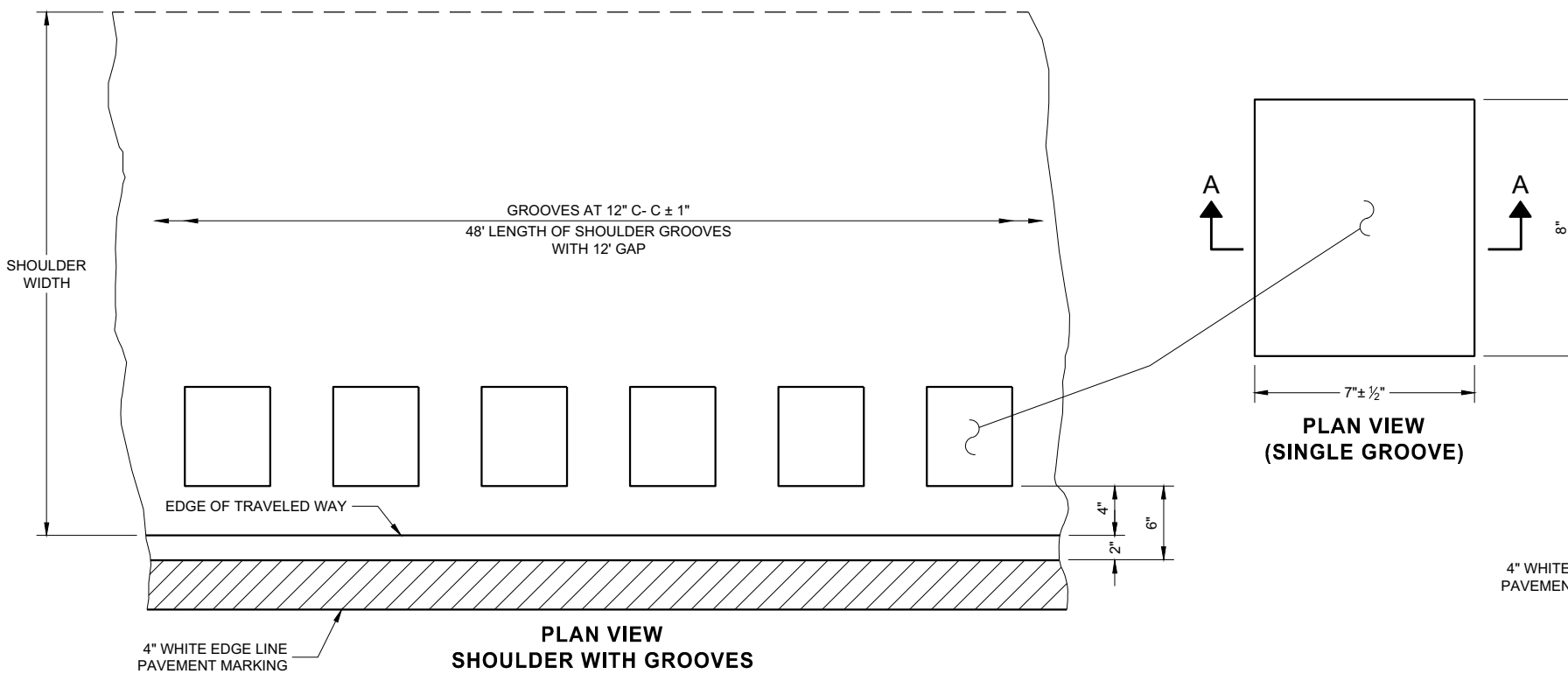

PLACEMENT DETAIL FOR TYPE 1 MILLED RUMBLE STRIP

GENERAL NOTES

DETAILS OF CONSTRUCTION NOT SHOWN ON THIS DRAWING SHALL CONFORM TO THE PERTINENT REQUIREMENTS OF THE STANDARD SPECIFICATIONS AND APPLICABLE SPECIAL PROVISIONS.

DO NOT MILL SHOULDER GROOVES THROUGH ANY INTERSECTION, MARKED CROSSWALK, NON-MOTORIZED PATH CROSSING, OR SNOWMOBILE CROSSING.

- ① SHOULDER GROOVES MAY BE OMITTED IN AREAS WITH HIGH CONCENTRATIONS OF DRIVEWAYS. WHEN DIRECTED BY THE ENGINEER.

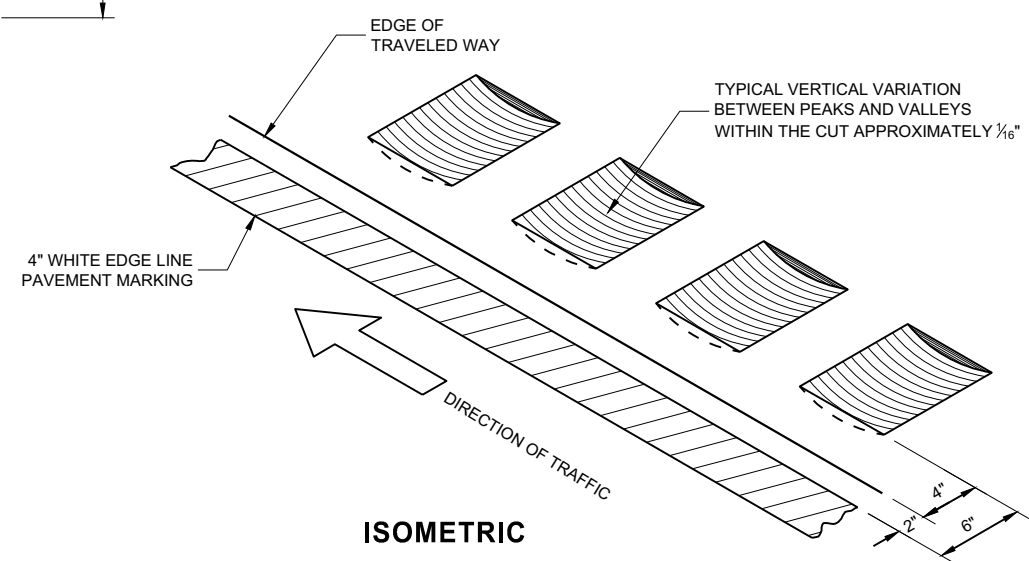

ISOMETRIC

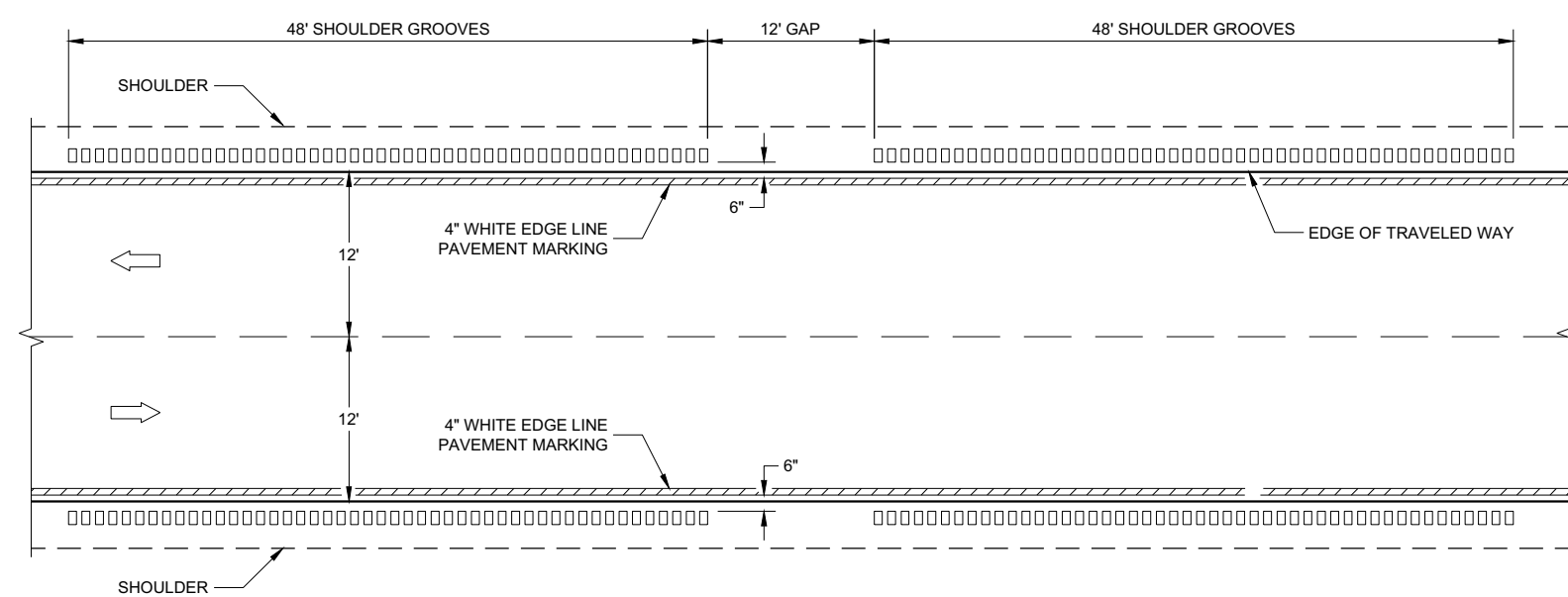

TYPE 1
2 - LANE SHOULDER RUMBLE STRIP

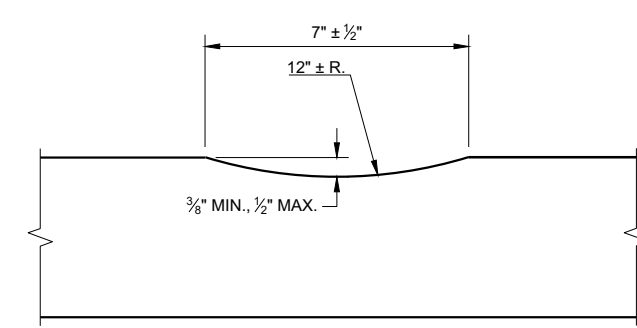

SECTION A - A

**2-LANE RURAL SHOULDER
RUMBLE STRIP, MILLING**

STATE OF WISCONSIN
DEPARTMENT OF TRANSPORTATION

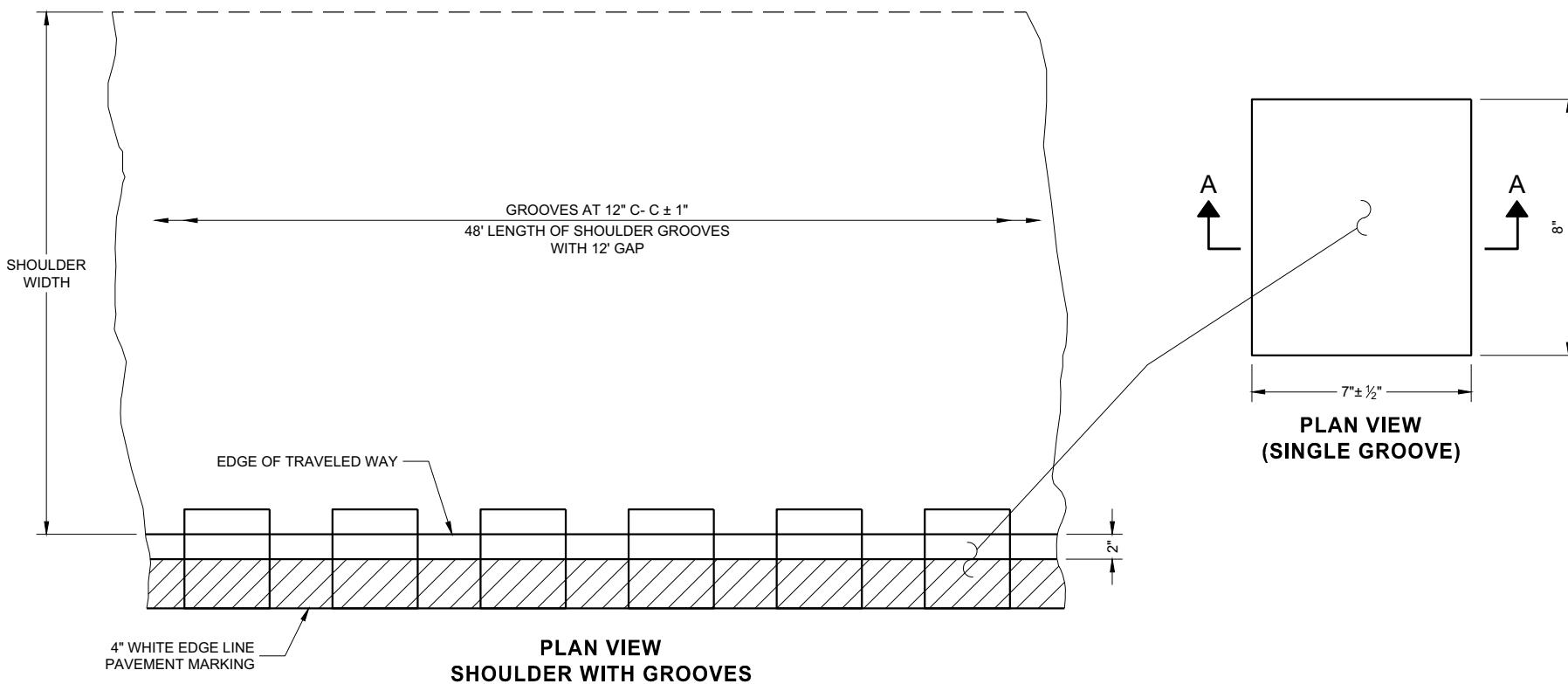

6

6

PLACEMENT DETAIL FOR TYPE 2 MILLED RUMBLE STRIP

GENERAL NOTES

DETAILS OF CONSTRUCTION NOT SHOWN ON THIS DRAWING SHALL CONFORM TO THE PERTINENT REQUIREMENTS OF THE STANDARD SPECIFICATIONS AND APPLICABLE SPECIAL PROVISIONS.

DO NOT MILL SHOULDER GROOVES THROUGH ANY INTERSECTION, MARKED CROSSWALK, NON-MOTORIZED PATH CROSSING, OR SNOWMOBILE CROSSING.

- ① SHOULDER GROOVES MAY BE OMITTED IN AREAS WITH HIGH CONCENTRATIONS OF DRIVEWAYS. WHEN DIRECTED BY THE ENGINEER.

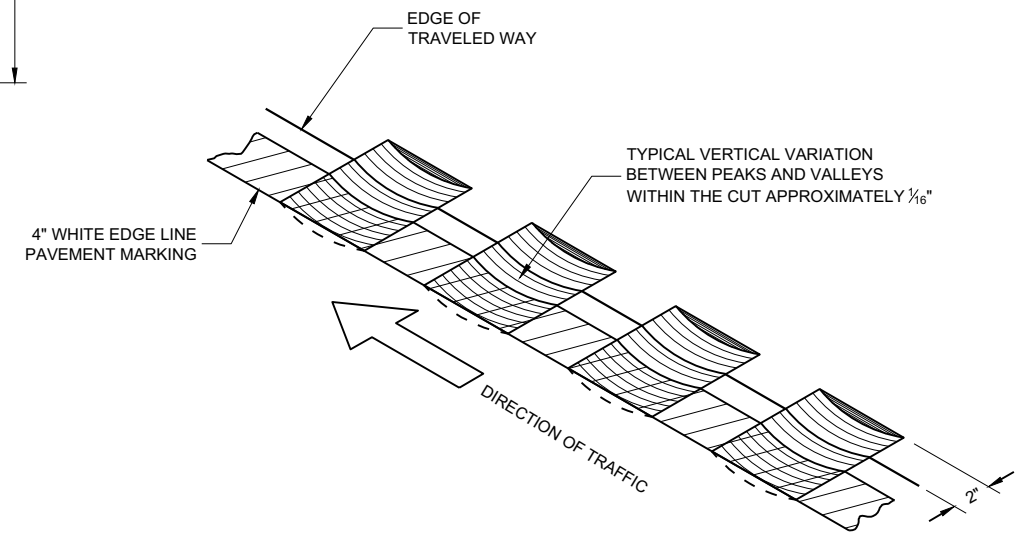

ISOMETRIC

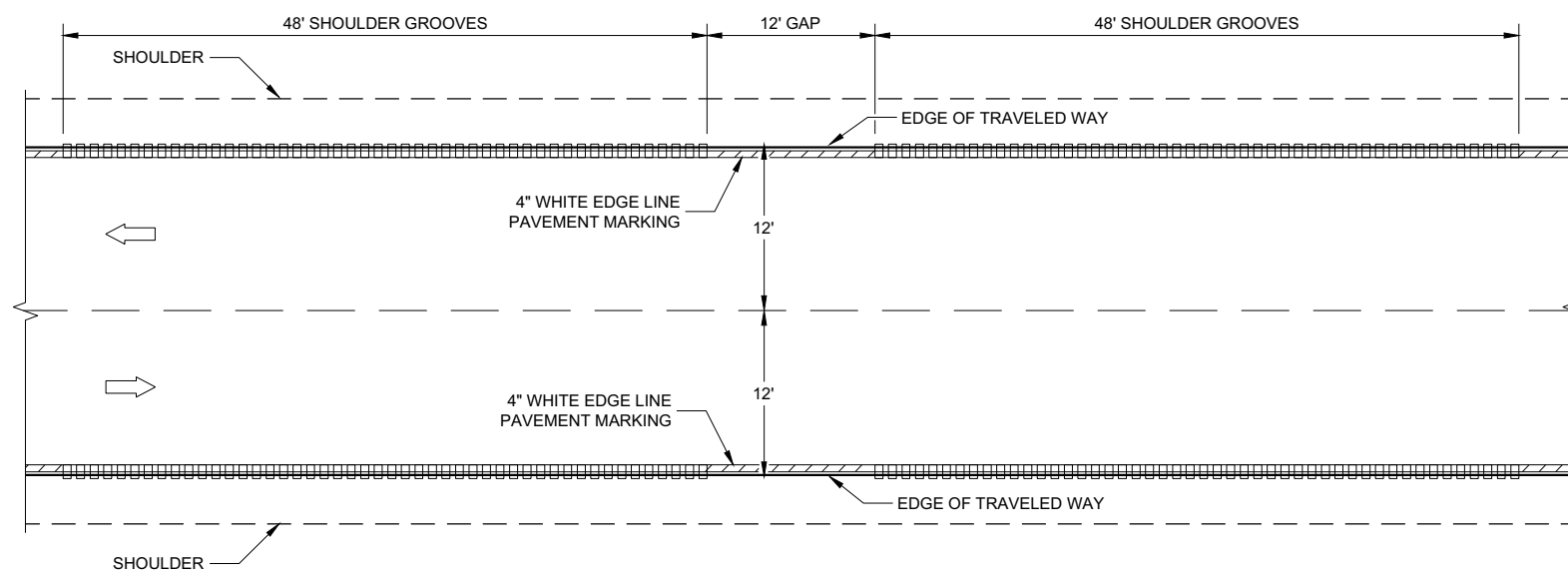

TYPE 2
2 - LANE SHOULDER RUMBLE STRIP

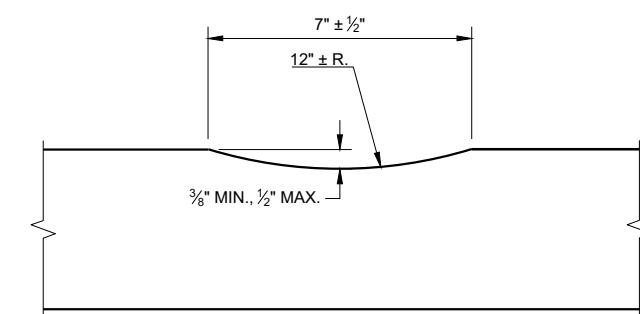

SECTION A - A

**2-LANE RURAL SHOULDER
RUMBLE STRIP, MILLING**

STATE OF WISCONSIN
DEPARTMENT OF TRANSPORTATION

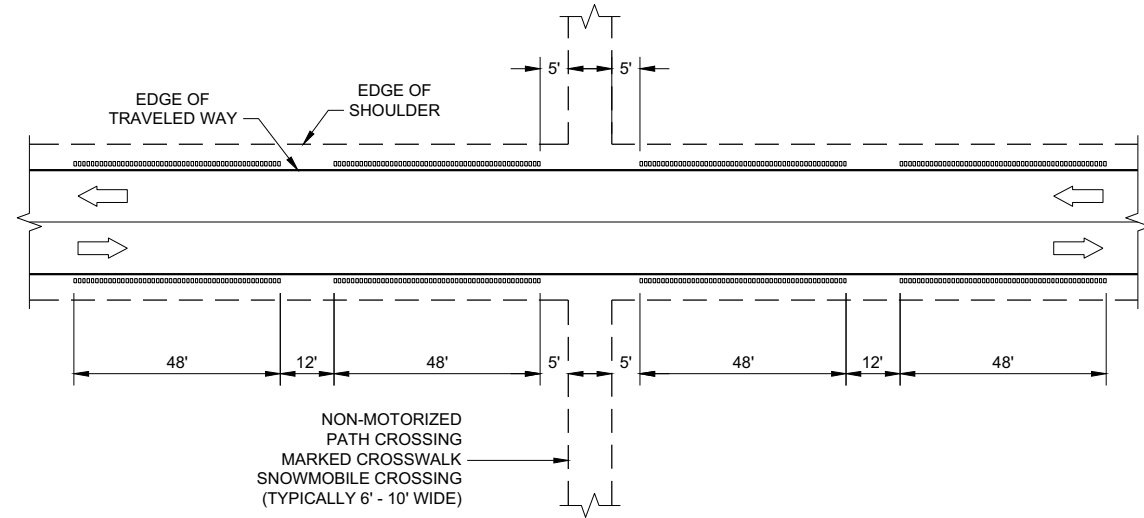

SHOULDER GROOVES AT MISCELLANEOUS CROSSINGS

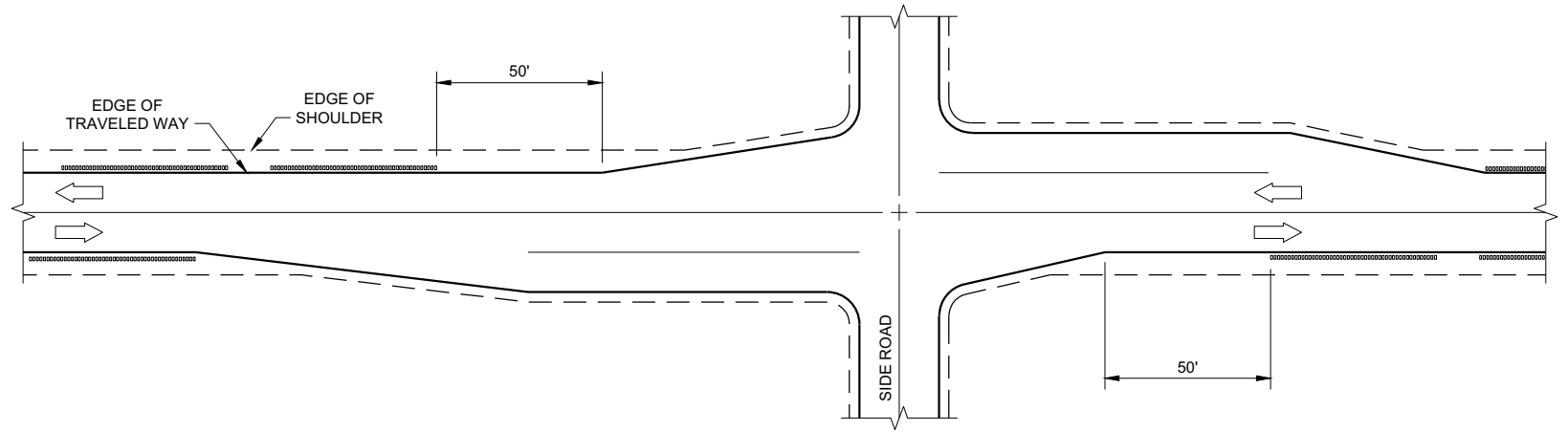

SHOULDER GROOVES AT RIGHT TURN LANE

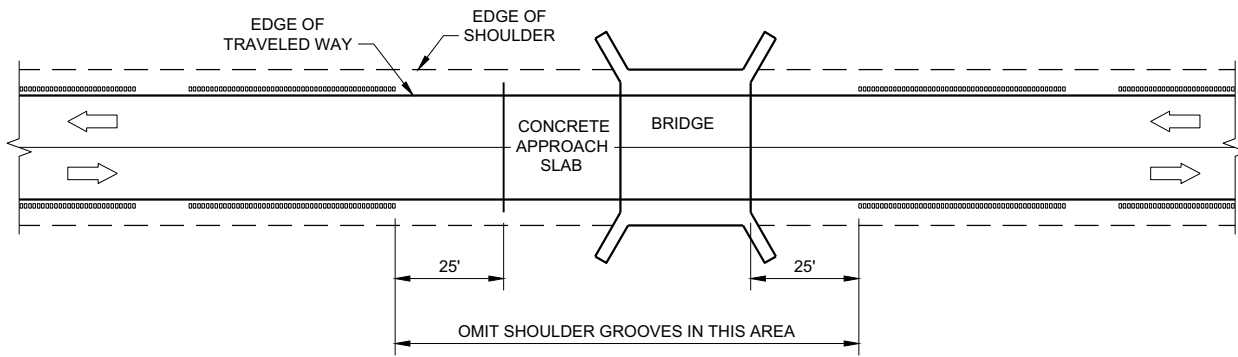

SHOULDER GROOVES AT BRIDGES

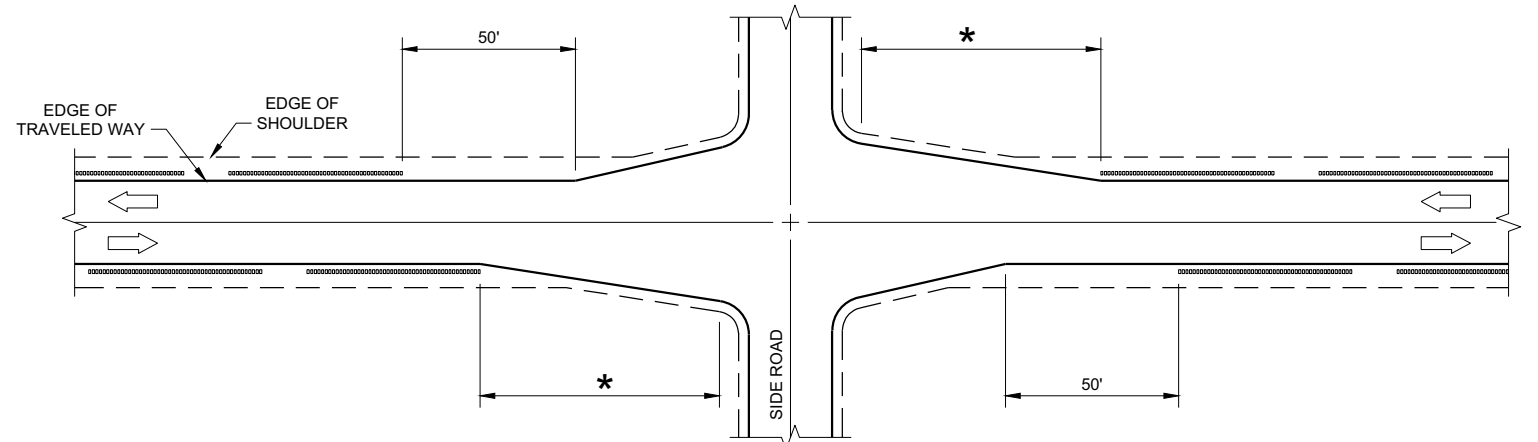

* GREATER OF 100' OR APPROACH TAPER LENGTH

SHOULDER GROOVES AT INTERSECTIONS WITH APPROACH TAPER

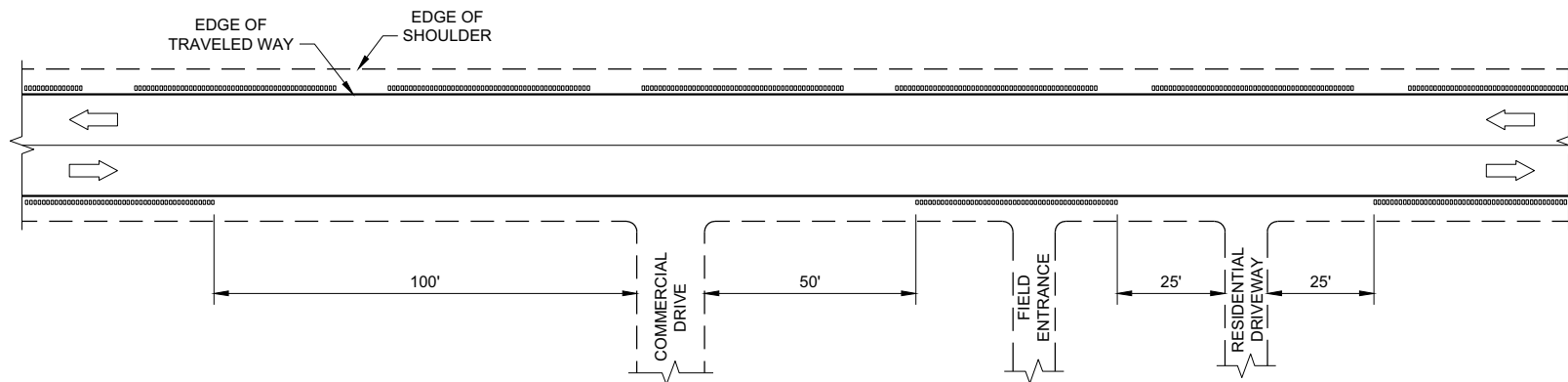

SHOULDER GROOVES AT DRIVEWAYS^①

GENERAL NOTES

- ① SHOULDER GROOVES MAY BE OMITTED IN AREAS WITH HIGH CONCENTRATIONS OF DRIVEWAYS. WHEN DIRECTED BY THE ENGINEER.

**2-LANE RURAL SHOULDER
RUMBLE STRIP, MILLING**

STATE OF WISCONSIN
DEPARTMENT OF TRANSPORTATION

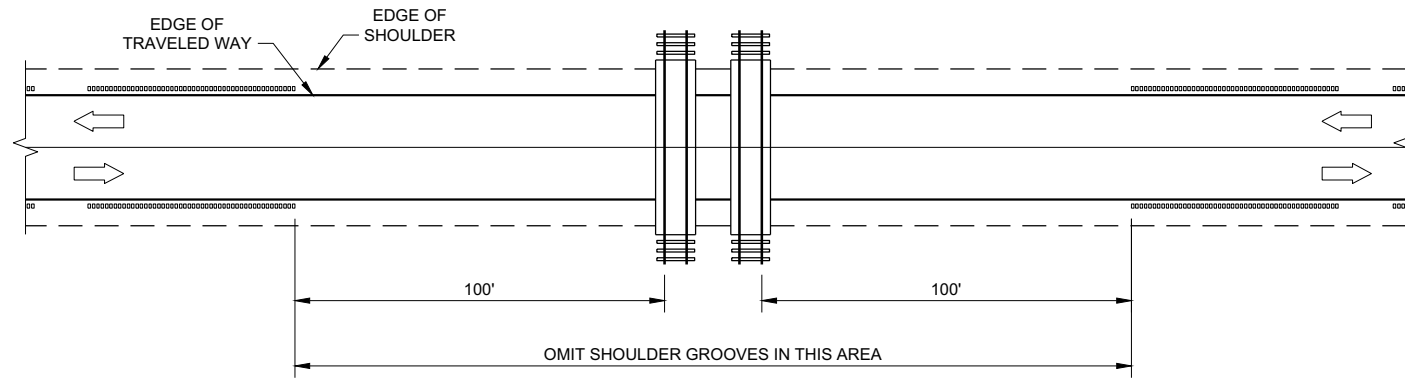

SHOULDER GROOVES AT RAILROADS

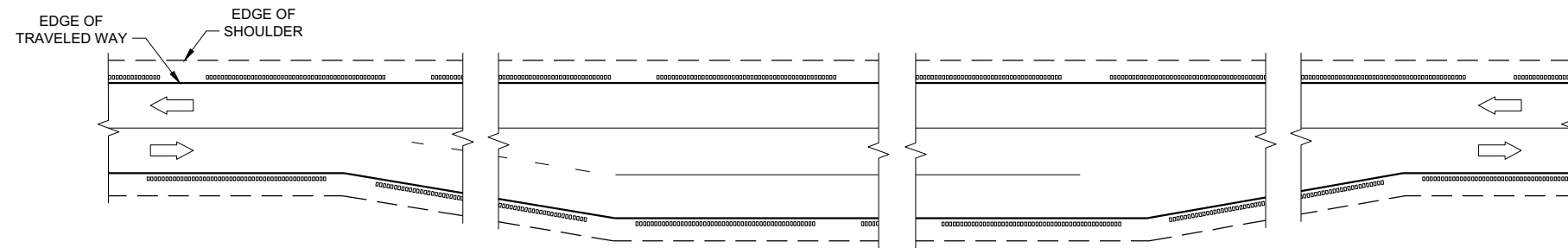

SHOULDER GROOVES AT PASSING AND CLIMBING LANES

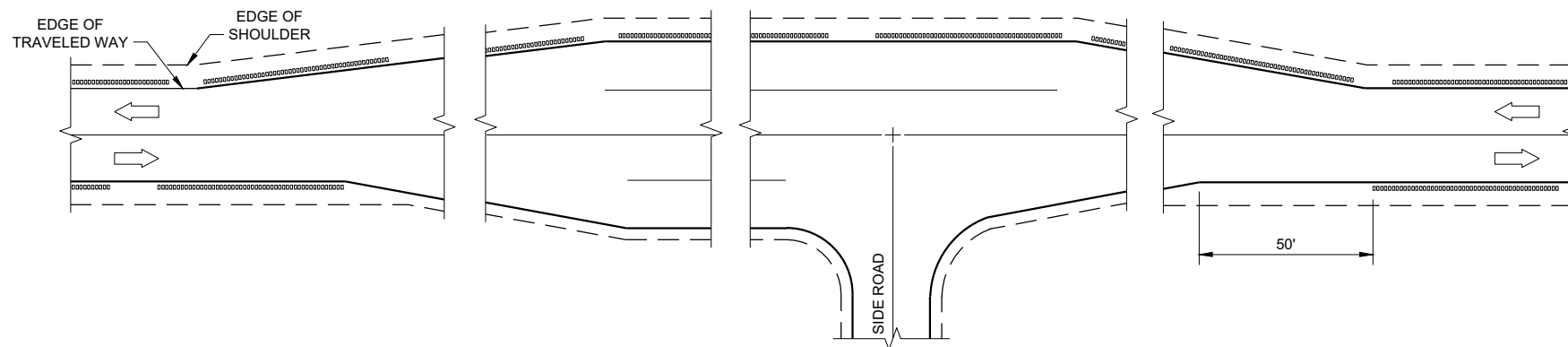

SHOULDER GROOVES AT BYPASS LANES

**2-LANE RURAL SHOULDER
RUMBLE STRIP, MILLING**

STATE OF WISCONSIN
DEPARTMENT OF TRANSPORTATION

APPROVED
7/2018 DATE /S/ Rodney Taylor
ROADWAY STANDARDS DEVELOPMENT
ENGINEER

GENERAL NOTES

THE EXACT NUMBER, LOCATION, AND SPACING OF ALL SIGNS AND DEVICES SHALL BE ADJUSTED TO FIT FIELD CONDITIONS.

THE SPACING BETWEEN TRAFFIC CONTROL SIGNS SHOULD BE ADJUSTED TO NOT CONFLICT WITH AND SHOULD PROVIDE A MINIMUM OF 200 FEET (500 FEET DESIRABLE) CLEARANCE TO EXISTING SIGNS THAT WILL REMAIN IN PLACE.

ALL SIGNS ARE 48" X 48" UNLESS OTHERWISE NOTED.

SIGNS THAT WILL BE IN PLACE LESS THAN SEVEN CONTINUOUS DAYS AND NIGHTS MAY BE MOUNTED ON PORTABLE SUPPORTS.

IF A "STOP" SIGN MUST BE REMOVED FOR A WORK OPERATION, A TEMPORARY "STOP" SIGN SHALL BE PLACED PRIOR TO THE SIGN REMOVAL, OR A FLAGGER SHALL BE PROVIDED UNTIL THE SIGN IS REESTABLISHED.

- * OMIT G20-1 SIGNS IF LENGTH OF WORK AREA IS 2 MILES OR LESS
- ** PLACE AN ADDITIONAL W20-1A "ROAD WORK AHEAD" SIGN IF WORK AREA WITHIN THE PROJECT IS SEPARATED BY MORE THAN 2 MILES FROM PREVIOUS WORK AREA.

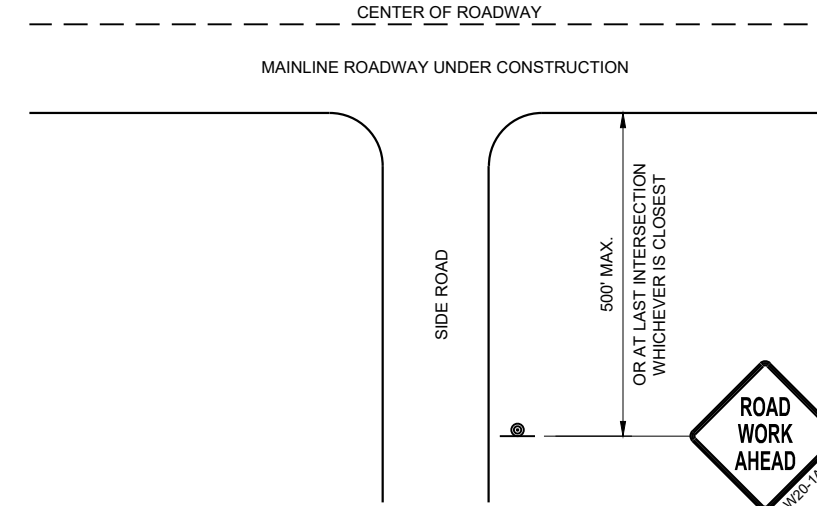

**TYPICAL SIDE ROAD APPROACH
WARNING SIGN DETAIL**

LEGEND

- SIGN ON PERMANENT SUPPORT
- DIRECTION OF TRAFFIC
- WORK AREA

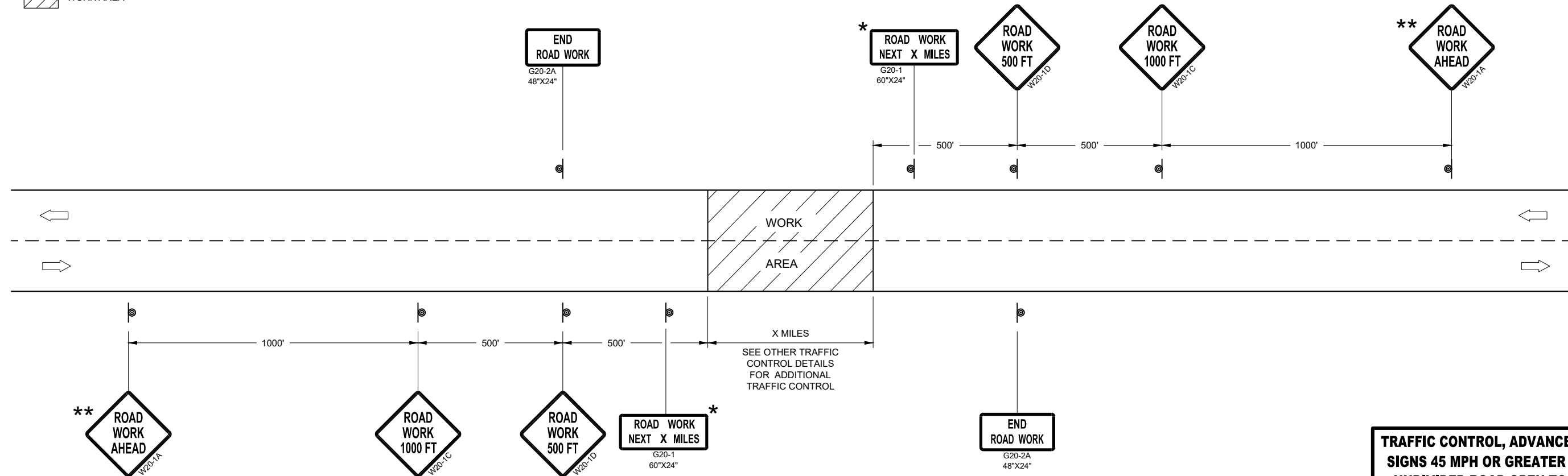

TRAFFIC CONTROL, ADVANCE WARNING SIGNS 45MPH OR GREATER

**TRAFFIC CONTROL, ADVANCE WARNING
SIGNS 45 MPH OR GREATER TWO-WAY
UNDIVIDED ROAD OPEN TO TRAFFIC**

STATE OF WISCONSIN
DEPARTMENT OF TRANSPORTATION

APPROVED _____ /S/ Andrew Heidtke
DATE July 2018 WORK ZONE ENGINEER

FHWA

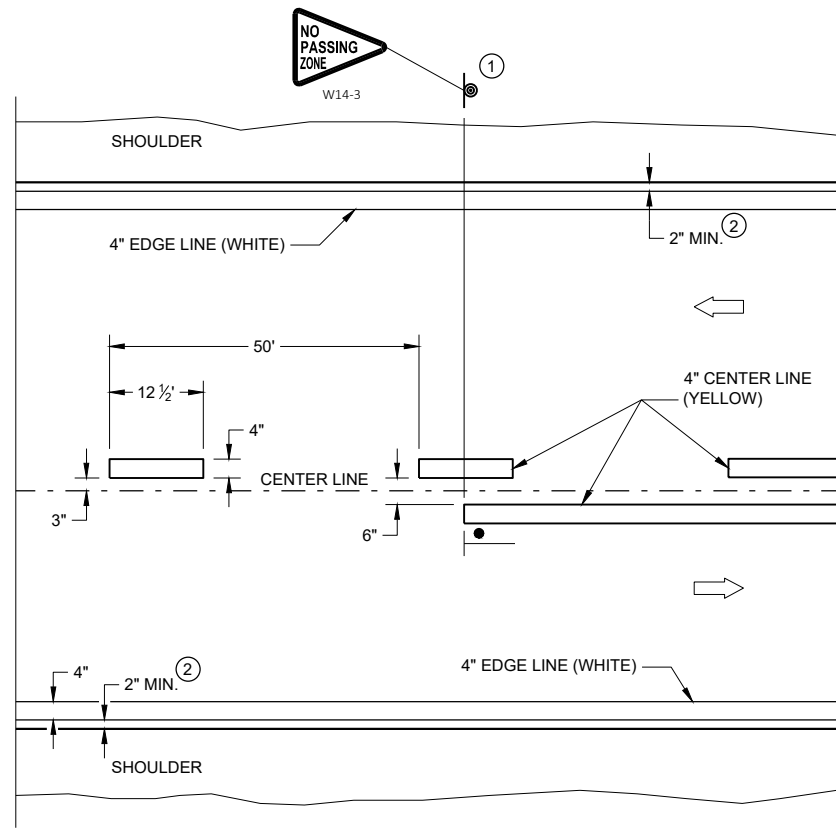

TWO WAY TRAFFIC

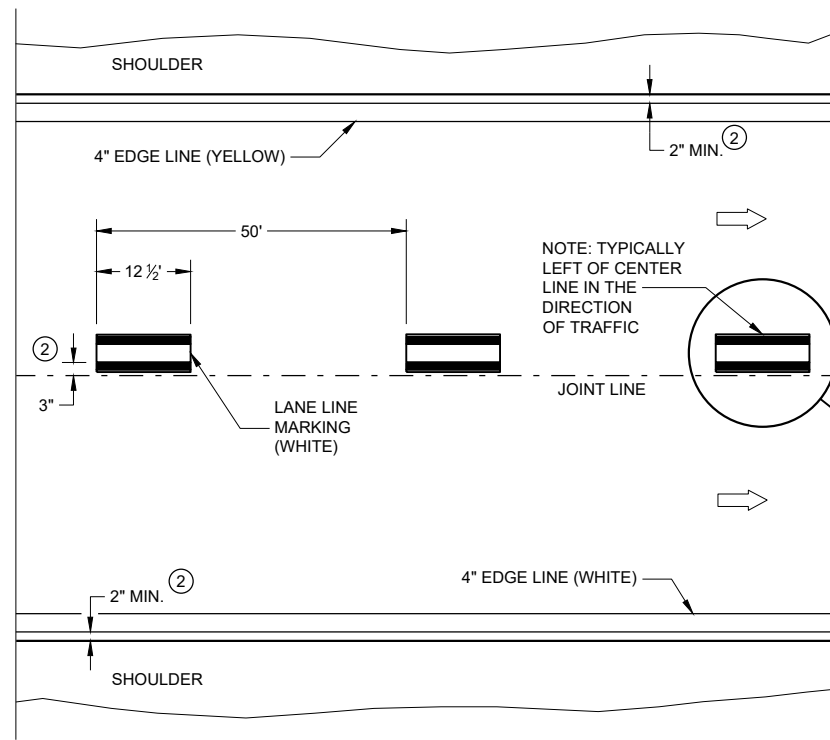

ONE WAY TRAFFIC

PERMANENT PAVEMENT MARKING

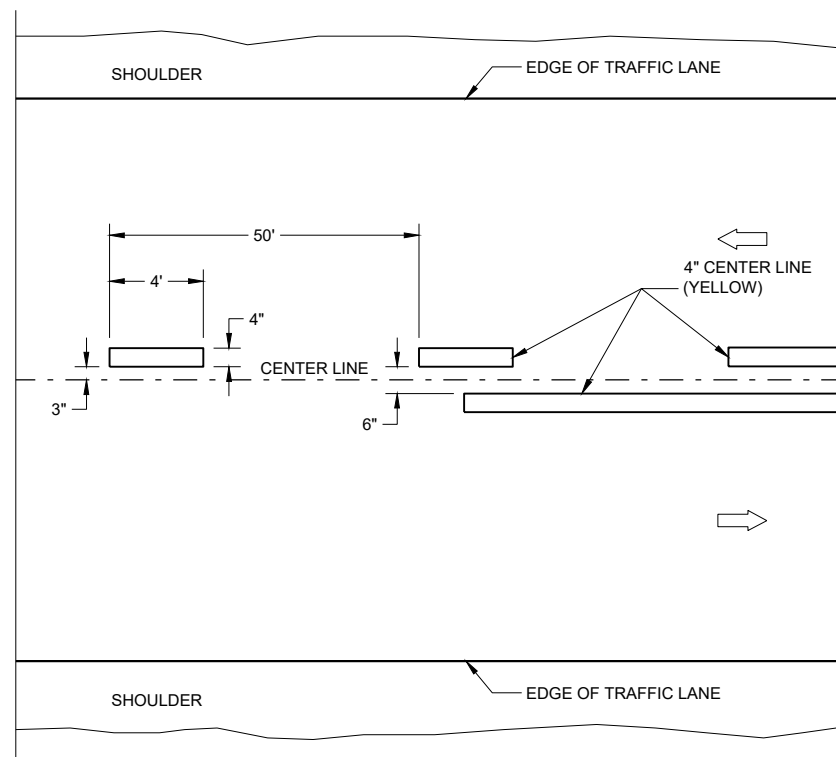

TWO WAY TRAFFIC

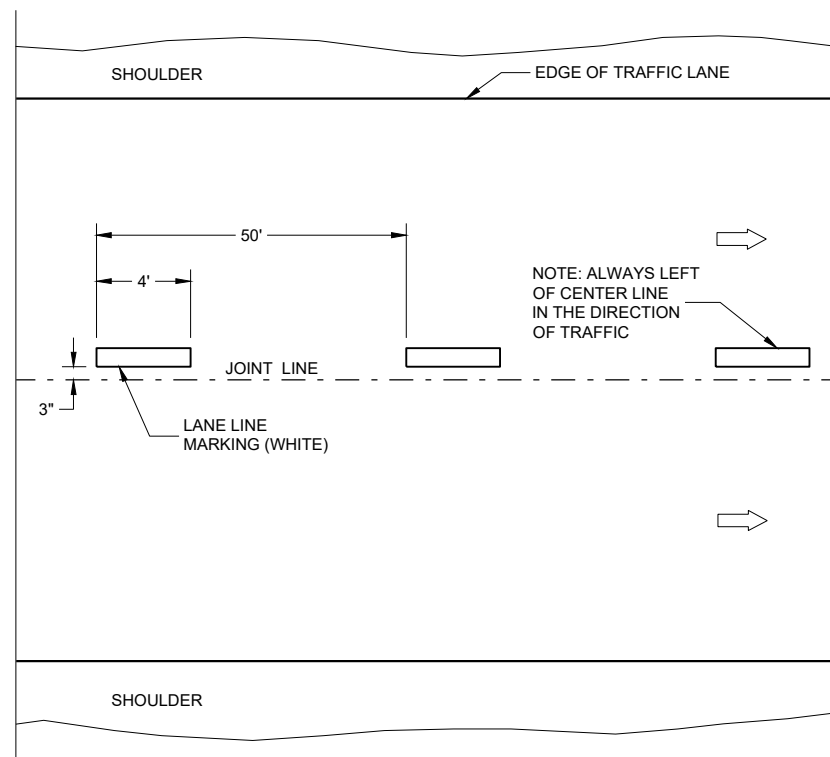

ONE WAY TRAFFIC

TEMPORARY PAVEMENT MARKING

GENERAL NOTES

DETAILS OF CONSTRUCTION NOT SHOWN ON THIS DRAWING SHALL CONFORM TO STANDARD SPECIFICATIONS AND SPECIAL PROVISIONS.

- ① LOCATE THE NO PASSING ZONE W14-3 SIGN WITHIN 50 FEET OF THE "T" MARKING
- ② MEASURE FROM EDGE OF MARKING TO JOINT LINE. THIS DOES NOT INCLUDE SPACE NEEDED FOR GROOVING OPERATIONS.

LEGEND

- |• "T" MARKING
- ⊙ SIGN ON PERMANENT SUPPORT
- DIRECTION OF TRAFFIC

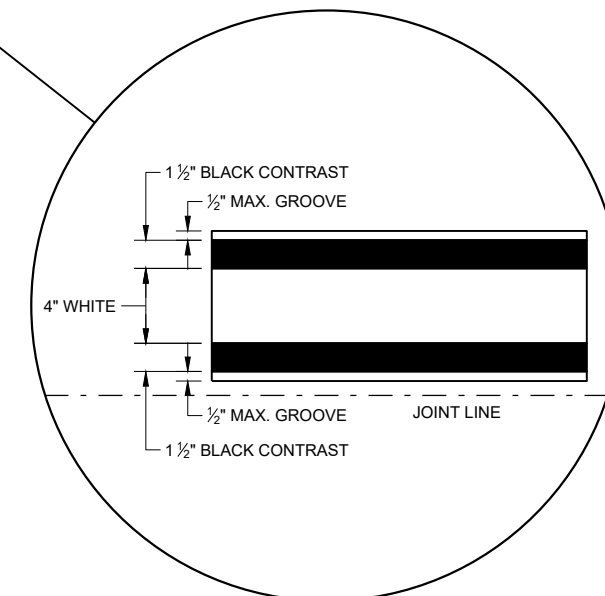

LONGITUDINAL MARKING (MAINLINE)

STATE OF WISCONSIN
DEPARTMENT OF TRANSPORTATION

APPROVED
February 2020 /S/ Matthew Rauch
DATE STATEWIDE SIGNING AND MARKING
ENGINEER

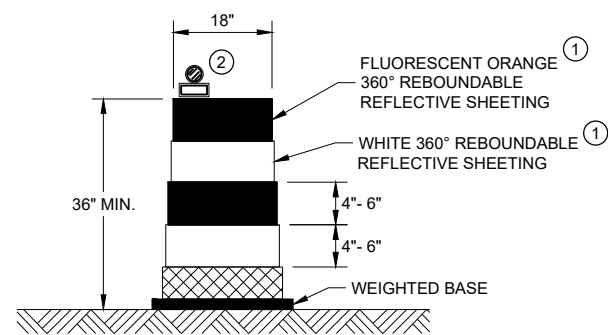

DRUM

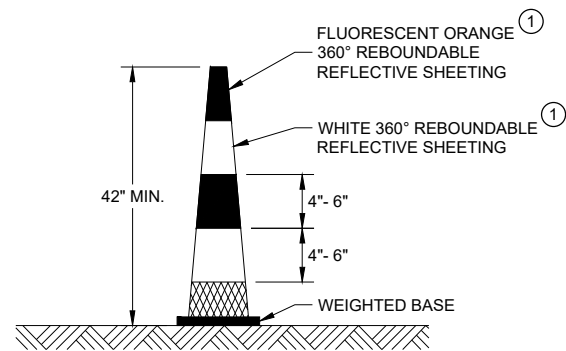

42" CONE

DO NOT USE IN TAPERS
½ SPACING OF DRUMS

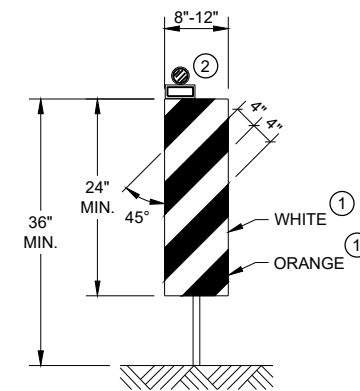

VERTICAL PANEL

THE STRIPES SHALL SLOPE DOWNWARD TO THE TRAFFIC SIDE FOR CHANNELIZATION.

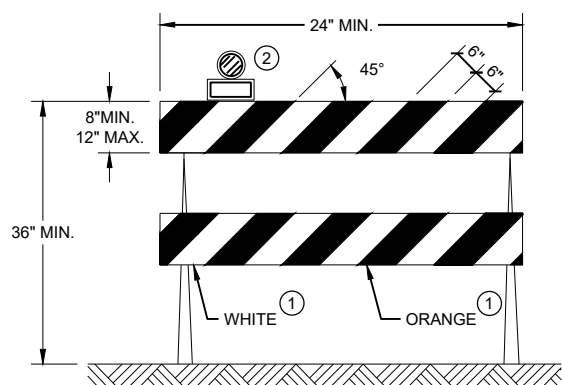

TYPE II BARRICADE

FOR RAILS LESS THAN 36" LONG, 4" WIDE STRIPES MAY BE USED. ALL STRIPES SHALL SLOPE DOWNWARD TO THE TRAFFIC SIDE FOR CHANNELIZATION.

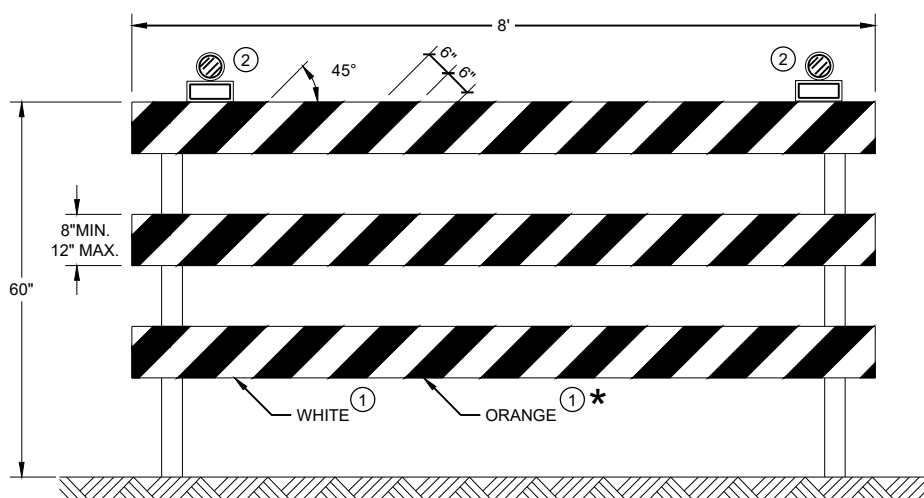

TYPE III BARRICADE

IF SIGN MOUNTED, DO NOT COVER MORE THAN 50% OF THE TOP TWO RAILS OR 33% OF THE TOTAL AREA OF THE THREE RAILS.

* IF USED FOR A PERMANENT APPLICATION USE RED SHEETING.

GENERAL NOTES

- ① REFLECTIVE SHEETING SHALL FOLLOW THE REQUIREMENTS IN THE APPROVED PRODUCTS LISTING FOR SIGN SHEETING.
- ② LOCATION OF WARNING LIGHTS WHEN SHOWN ON THE PLAN.





**CHANNELIZING DEVICES
DRUMS, CONES, BARRICADES
AND VERTICAL PANELS**

STATE OF WISCONSIN
DEPARTMENT OF TRANSPORTATION

APPROVED
May 2021 /S/ Andrew Heidtke
DATE WORK ZONE ENGINEER

FHWA

LEGEND

-  SIGN ON PORTABLE OR PERMANENT SUPPORT
-  TEMPORARY PORTABLE RUMBLE STRIP ARRAY
-  DIRECTION OF TRAFFIC
-  WORK AREA
-  FLAGGER, EQUIPPED WITH STOP/SLOW PADDLE FASTENED ON SUPPORT STAFF

GENERAL NOTES

DETAILS OF TRAFFIC CONTROL DEVICES AND INSTALLATION NOT SHOWN ON THIS DRAWING SHALL CONFORM TO THE PERTINENT REQUIREMENTS OF THE STANDARD SPECIFICATIONS, THE SPECIAL PROVISIONS, AND THE MANUAL ON UNIFORM TRAFFIC CONTROL DEVICES.

ALL SIGNS ARE 48" X 48" UNLESS OTHERWISE NOTED.

"WO" SIGNS ARE THE SAME AS "W" SIGNS EXCEPT THE BACKGROUND IS ORANGE.

THE EXACT NUMBER, LOCATION AND SPACING OF ALL SIGNS, DEVICES, AND LOCATION OF ALL FLAGGERS SHALL BE ADJUSTED TO FIT FIELD CONDITIONS AS APPROVED BY THE ENGINEER.

THE FIRST ADVANCE WARNING SIGN SHOULD TYPICALLY BE LOCATED IN ADVANCE OF THE ANTICIPATED TRAFFIC BACKUP OR QUEUE.

WHEN A SIDE ROAD OR RAMP INTERSECTS THE FACILITY ON WHICH THE WORK IS BEING PERFORMED, ADDITIONAL TRAFFIC CONTROLS SHALL BE PROVIDED AS SPECIFIED IN THE PLANS AND/OR THE SPECIAL PROVISIONS OR AS APPROVED BY THE ENGINEER.

FLAGGING

FLAGGERS SHALL BE IN SIGHT OF EACH OTHER OR IN DIRECT COMMUNICATION AT ALL TIMES. THEY SHALL BE EQUIPPED WITH STOP/SLOW PADDLES FASTENED ON SUPPORT STAFFS. WHEN THE FLAGGING OPERATION IS NOT IN EFFECT REMOVE TEMPORARY PORTABLE RUMBLE STRIPS PRIOR TO COVERING OR REMOVING ALL ADVANCE SIGNING.

- ① FOR MOVING WORK OPERATIONS, POST ADDITIONAL W20-7A FLAGGER SIGNS AT APPROXIMATELY 3,500' INTERVALS IN THE MOVING WORK OPERATION OR AS APPROVED BY THE ENGINEER.
- ② SIGN NOT REQUIRED IF FLAGGING OPERATION OCCURS WITHIN A SIGNED ROAD WORK ZONE AREA.

WHEN THE DISTANCE BETWEEN FLAGGERS EXCEEDS 2 MILES, A PILOT CAR IS REQUIRED. WHEN CURVES REDUCE SIGHT DISTANCE BELOW 400', A PILOT CAR IS REQUIRED.

TEMPORARY PORTABLE RUMBLE STRIPS

UTILIZE TEMPORARY PORTABLE RUMBLE STRIPS ON ALL FLAGGING OPERATIONS.

- ③ EACH TEMPORARY PORTABLE RUMBLE STRIP ARRAY CONSISTS OF THREE RUMBLE STRIPS PLACED TRANSVERSE ACROSS THE LANE AT THE LOCATIONS SHOWN. WITHIN EACH ARRAY, SPACING BETWEEN RUMBLE STRIPS SHALL BE 15 FEET ON CENTER

ONLY USE TEMPORARY PORTABLE RUMBLE STRIPS FROM THE APPROVED PRODUCTS LIST.

INSTALL TEMPORARY RUMBLE STRIPS PER MANUFACTURER'S RECOMMENDATIONS.

PLACE ADVANCE SIGNING PRIOR TO INSTALLING TEMPORARY RUMBLE STRIPS.

DO NOT INSTALL TEMPORARY PORTABLE RUMBLE STRIPS ON GRAVEL, MILLED SURFACES, OR ASPHALT THAT HAS BEEN PAVED LESS THAN 12 HOURS.

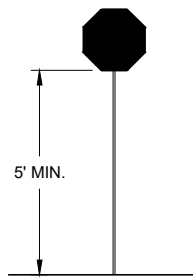

STOP/SLOW PADDLE ON SUPPORT STAFF

SIGN AND TEMPORARY RUMBLE STRIP ARRAY SPACING TABLE

SPEED LIMIT	SPACING "A"
25-30 MPH	200'
35-40 MPH	350'
45-55 MPH	500'



USE OF W03-4 SIGN IS OPTIONAL. WHEN USED, THIS SIGN SHALL BE LOCATED BETWEEN THE W20-7A AND W20-4A SIGNS, USING SPACING "A".

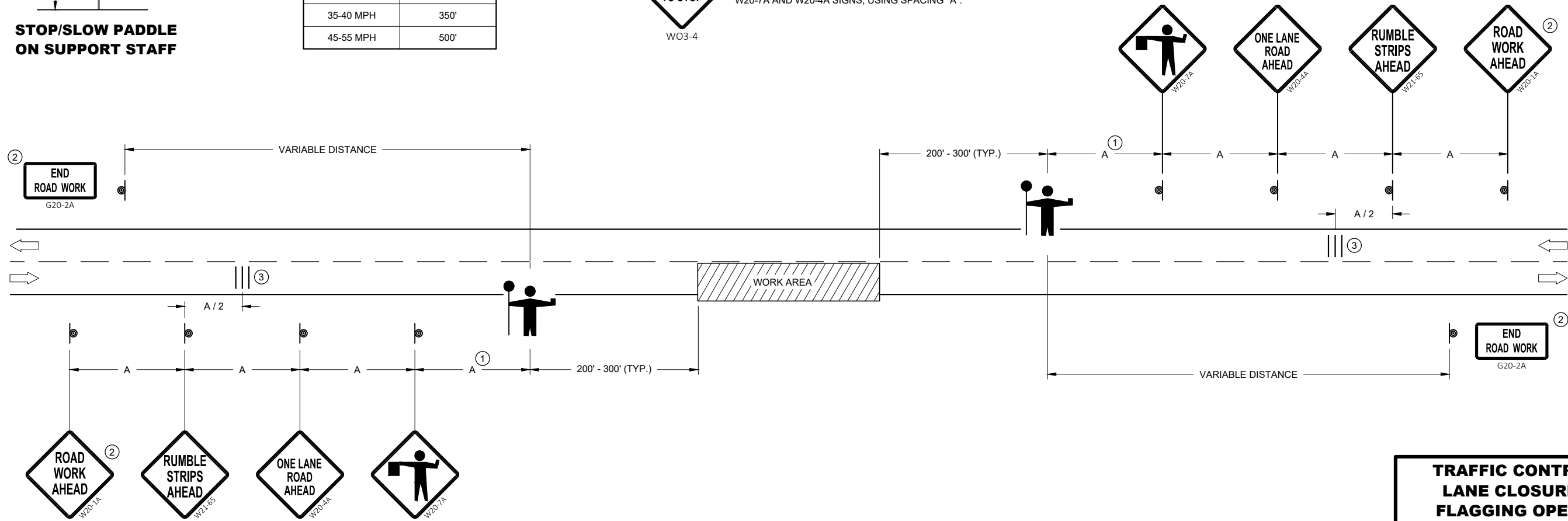





TRAFFIC CONTROL FOR LANE CLOSURE WITH FLAGGING OPERATION

STATE OF WISCONSIN
DEPARTMENT OF TRANSPORTATION

APPROVED
November 2021 /S/ Andrew Heidtke
DATE WORK ZONE ENGINEER

FHWA

LEGEND

-  SIGN ON PERMANENT SUPPORT
-  TRAFFIC CONTROL DRUM
-  DIRECTION OF TRAFFIC
-  WORK ZONE

GENERAL NOTES

ALL SIGNS ARE 48"X48" UNLESS OTHERWISE NOTED. IF NECESSARY DUE TO SPACE CONSTRAINTS IN URBAN AREAS, 36" X 36" SIGNS MAY BE USED IF APPROVED BY THE REGIONAL TRAFFIC UNIT.

"WO" SIGN IS THE SAME AS "W" SIGN EXCEPT THE BACKGROUND IS ORANGE.

ANY SIGNS TEMPORARY OR EXISTING, WHICH CONFLICT WITH THE TRAFFIC CONTROL "IN USE" SHALL BE REMOVED OR COVERED AS NEEDED AND AS APPROVED BY THE ENGINEER.

THE EXACT NUMBER, LOCATION, AND SPACING OF ALL SIGNS AND DEVICES SHALL BE ADJUSTED TO FIT FIELD CONDITIONS AS APPROVED BY THE ENGINEER.

CHANNELIZING DEVICES PLACED ADJACENT TO WORK AREA SHALL BE PULLED BACK FROM THE TRAVEL LANE WHEN WORK IS NOT IN PROGRESS.

SIGNS THAT WILL BE IN PLACE LESS THAN 7 CONTINUOUS DAYS AND NIGHTS MAY BE MOUNTED ON PORTABLE SUPPORTS.

W20-1A AND G20-2A SIGNS ARE NOT REQUIRED IF THE WORK AREA IS WITHIN A LARGER WORK ZONE WHERE THESE SIGNS ARE ALREADY PRESENT. G20-2A SIGNS MAY ALSO BE OMITTED IF DURATION OF WORK IS LESS THAN 7 CONTINUOUS DAYS AND NIGHTS.

6

6

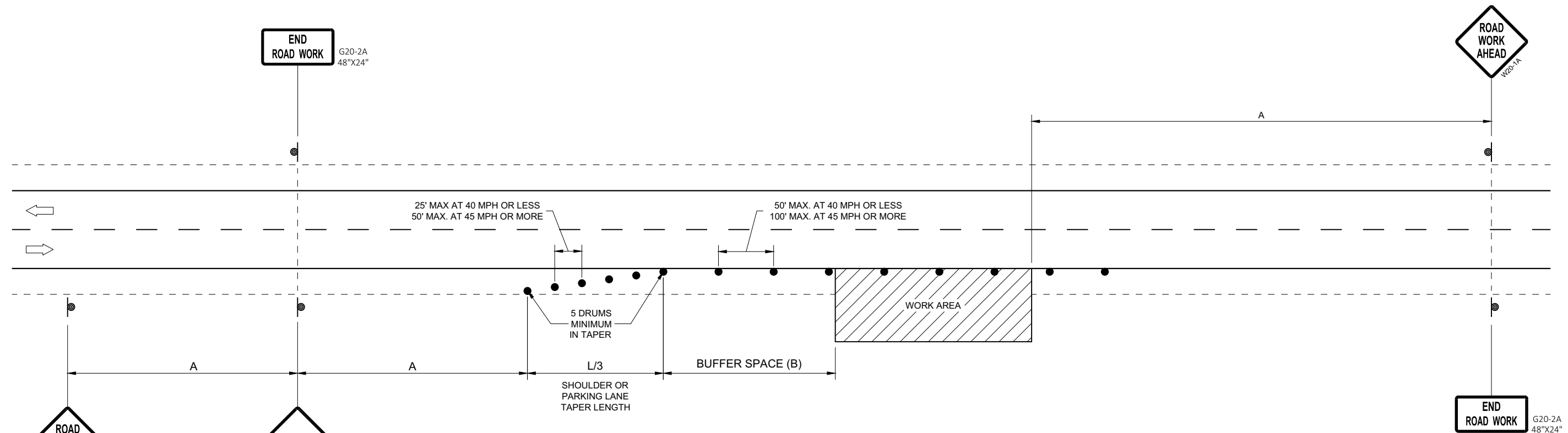

OR
IF TRAFFIC CONTROL DEVICES
ENCROACH ONTO TRAVELED WAY, USE

POSTED SPEED LIMIT PRIOR TO WORK STARTING (MPH)	ADVANCE WARNING SIGN SPACING (A) FEET	SHOULDER TAPER L / 3 W, LATERAL OFFSET (FT)						BUFFER SPACE (B) FEET
		3	4	5	6	7	8	
25	200'	10	14	17	21	24	28	55
30	200'	15	20	25	30	35	40	85
35	350'	20	27	34	40	47	54	120
40	350'	26	35	44	53	62	70	170
45	500'	45	59	74	89	104	119	220
50	500'	50	66	83	99	116	132	280
55	500'	54	73	91	109	127	145	335'

**TRAFFIC CONTROL, WORK ON
SHOULDER OR PARKING LANE,
UNDIVIDED ROADWAY**

STATE OF WISCONSIN
DEPARTMENT OF TRANSPORTATION





APPROVED
May 2020 /S/ Andrew Heidtke
DATE STATEWIDE WORK ZONE TRAFFIC
SAFETY ENGINEER

FHWA

SDD 15D28 - 04

SDD 15D28 - 04

LEGEND

- V1 WORK VEHICLE
- V2 SHADOW VEHICLE
-  TRUCK MOUNTED ATTENUATOR (TMA)
-  FLASHING ARROW PANEL (CAUTION)
-  WORK AREA
-  DIRECTION OF TRAFFIC

POSTED SPEED PRIOR TO WORK STARTING (MPH)	DECISION SIGHT DISTANCE (D)
0 - 25	550'
30	550'
35	700'
40	700'
45	900'
50	900'
55	1200'

GENERAL NOTES

ALL SIGNS ARE 48"X48" UNLESS OTHERWISE NOTED.

MOBILE IS WORK THAT MOVES CONTINUOUSLY OR MOVES AT LEAST THE DECISION SIGHT DISTANCE EVERY 15 MINUTES.

ALL VEHICLES SHALL BE EQUIPPED WITH TWO 360 DEGREE HIGH INTENSITY YELLOW FLASHING LIGHTS OR STROBE LIGHTS AND OPERATED WITH HEADLIGHTS TURNED ON.

ALL ARROW PANELS SHALL BE REAR FACING, TYPE "B" OR "C", AND DISPLAYING THE FLASHING CAUTION MODE. SIGNS PLACED ON VEHICLES MUST NOT OBSCURE THE ARROW PANEL.

USE AN ATTENUATOR ON THE REARMOST VEHICLE THAT BLOCKS ALL OR PART OF THE TRAFFIC LANE.

- ① DISTANCE BETWEEN VEHICLES MAY INCREASE FROM THE ATTENUATOR'S ROLL AHEAD BASED ON TERRAIN, SIGHT DISTANCE, AND OTHER FACTORS. WHENEVER ADEQUATE STOPPING SIGHT DISTANCE EXISTS TO THE REAR, SHADOW VEHICLES SHOULD MAINTAIN THE MINIMUM DISTANCE FROM THE WORK VEHICLE AND PROCEED AT THE SAME SPEED AS THE WORK VEHICLE. SHADOW VEHICLES SHOULD SLOW DOWN IN ADVANCE OF VERTICAL OR HORIZONTAL CURVES THAT RESTRICT SIGHT DISTANCE.
- ② ALIGN LEFT SIDE OF SHADOW VEHICLE WITH EDGE OF WORK AREA.

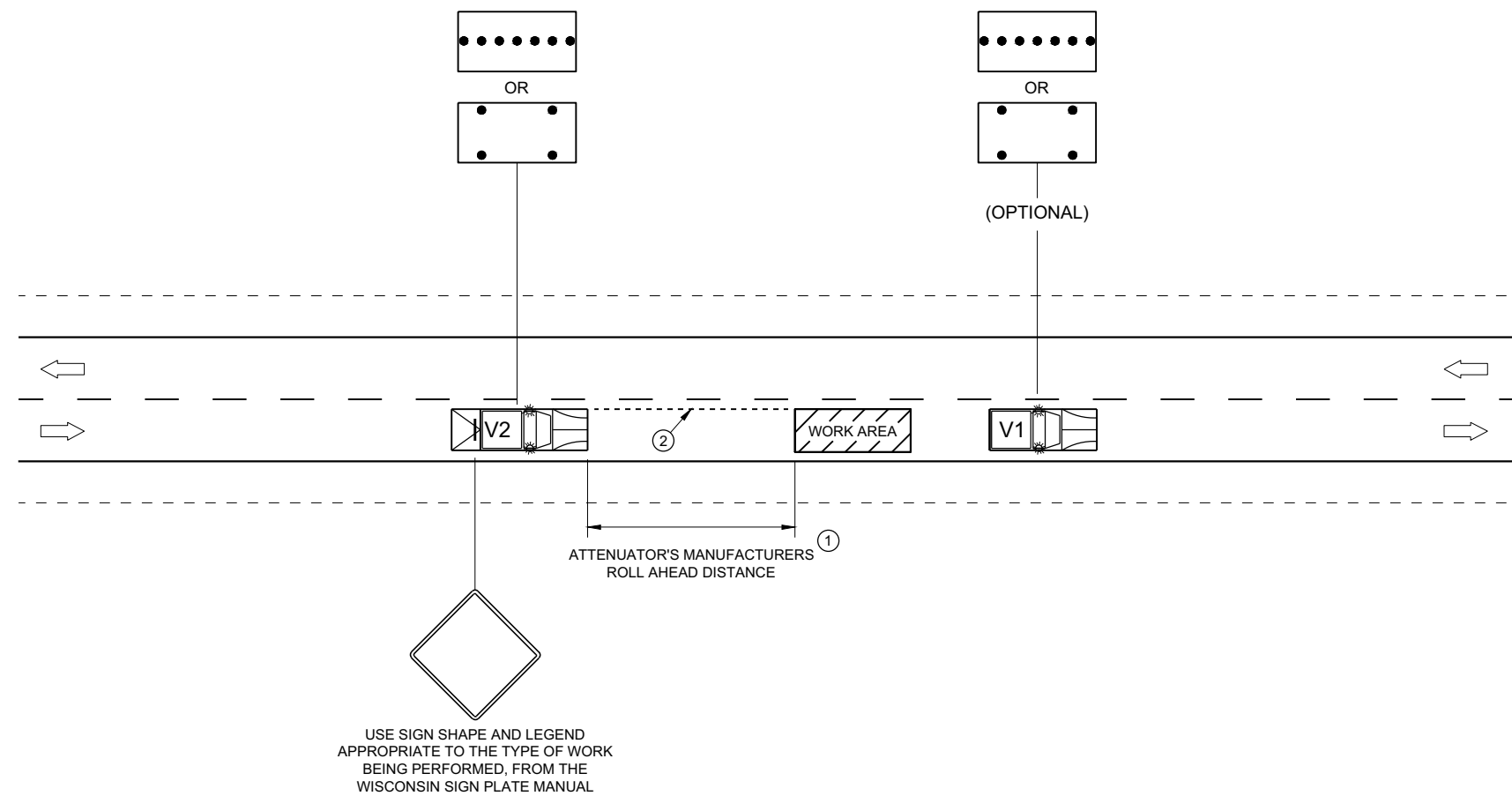

6

6

SDD 15D51 - 01

SDD 15D51 - 01

**TRAFFIC CONTROL,
MOBILE OPERATIONS ON
AN UNDIVIDED ROADWAY**

STATE OF WISCONSIN
DEPARTMENT OF TRANSPORTATION

APPROVED
February 2021 DATE /S/ Andrew Heidtke
STATEWIDE WORK ZONE TRAFFIC SAFETY ENGINEER

FHWA

URBAN AREA

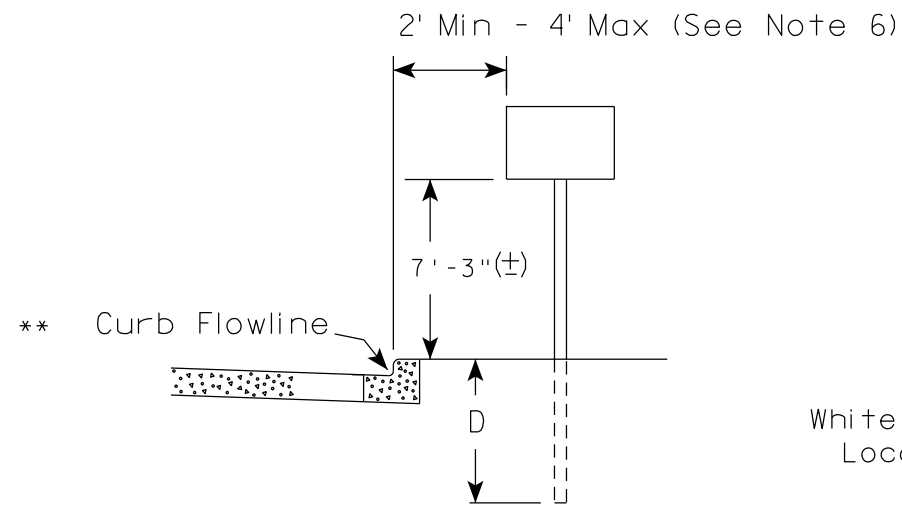

RURAL AREA (See Note 2)

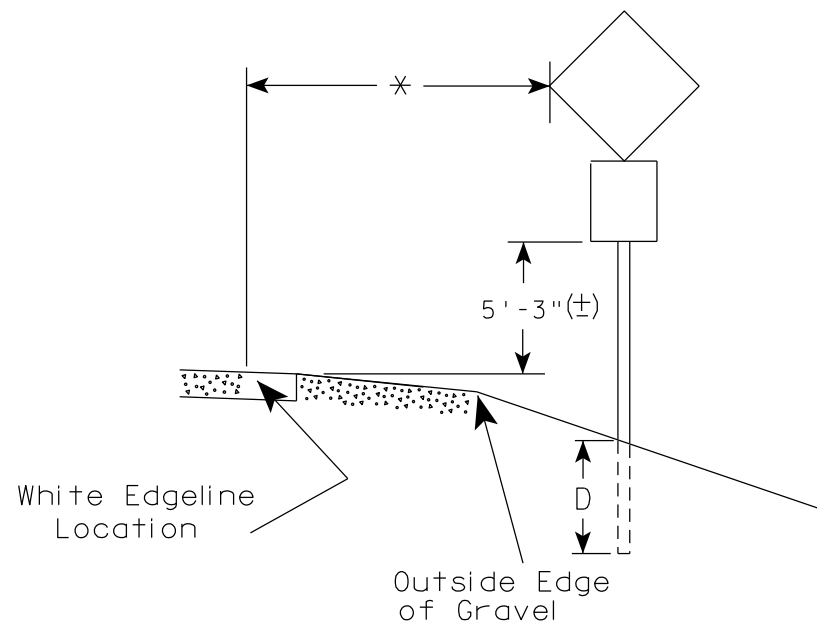
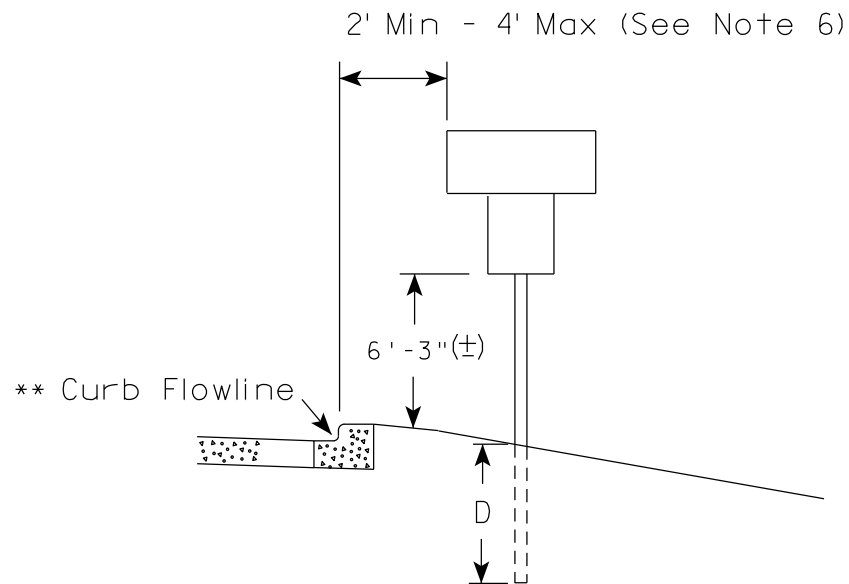
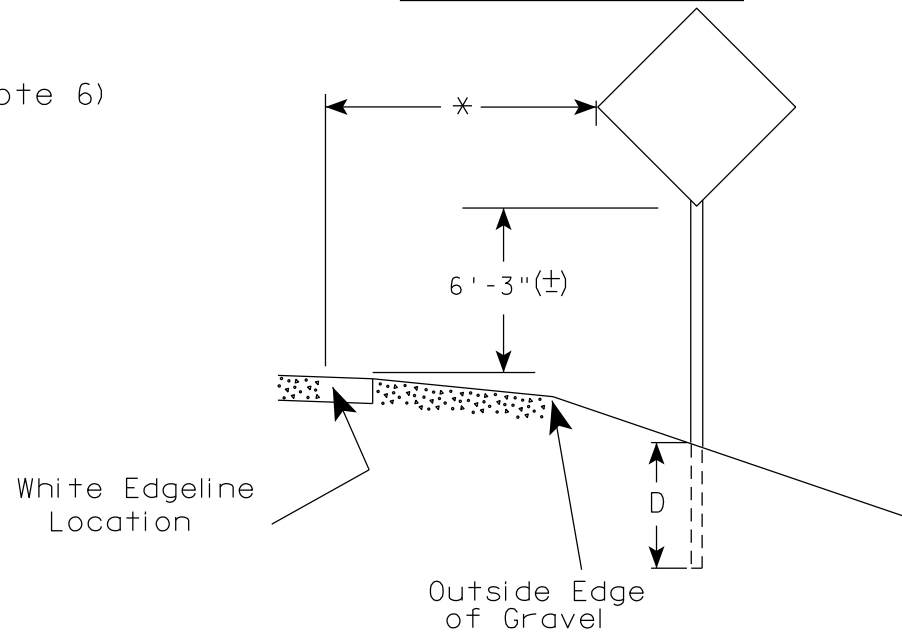

POST EMBEDMENT DEPTH

Area of Sign Installation (Sq. Ft.)	D (Min)
20 or Less	4'
Greater than 20	5'

GENERAL NOTES

1. Signs wider than 4 feet or 20 sq.ft or larger, shall be mounted on multiple posts. Refer to plate A4-4.
2. If signs are mounted on or behind barrier wall, see A4-10 sign plate.
The Double Arrow sign (W12-1D) shall be mounted at a height of 2'-3" (±). The Chevron sign (W1-8), Roundabout Chevron panel (R6-4B), Enhanced Reference Markers, Clearance Markers (W5-52), Mile Markers (D10 series), In Road Object Markers (W5-54) & End of Road Markers (W5-56) shall be mounted at a height of 4'-3" (±).
3. For expressways and freeways, mounting height is 7'- 3" (±) or 6'-3" (±) depending upon existence of a sub-sign.
4. Minimum mounting height for signs mounted on traffic signal poles is 5'- 3" (±).
5. Offset distance shall be consistent with existing signs or consistent throughout length of project.
6. The (±) tolerance for mounting height is 3 inches.
7. Folding signs shall be mounted at a height of 5'-3" (±) or as directed by the Engineer.

* * The existence of curb and gutter does not in itself mandate the vertical clearance illustrated. That height is typically measured where there is sidewalk adjacent to the roadway or parking is permitted. In the absence of sidewalk vertical clearance is measured from the top of the curb. Offset of signs is measured from the flow line.

* 6 feet from edge of a paved shoulder or 12 feet from the edge of pavement (edge line location) or 2 feet from outside edge of gravel, whichever is greater unless directed by project engineer.

TYPICAL INSTALLATION OF PERMANENT TYPE II SIGNS ON SINGLE POSTS

WISCONSIN DEPT OF TRANSPORTATION

APPROVED *Matthew R. Rauch*
for State Traffic Engineer

DATE 5/13/2020 PLATE NO. A4-3.22

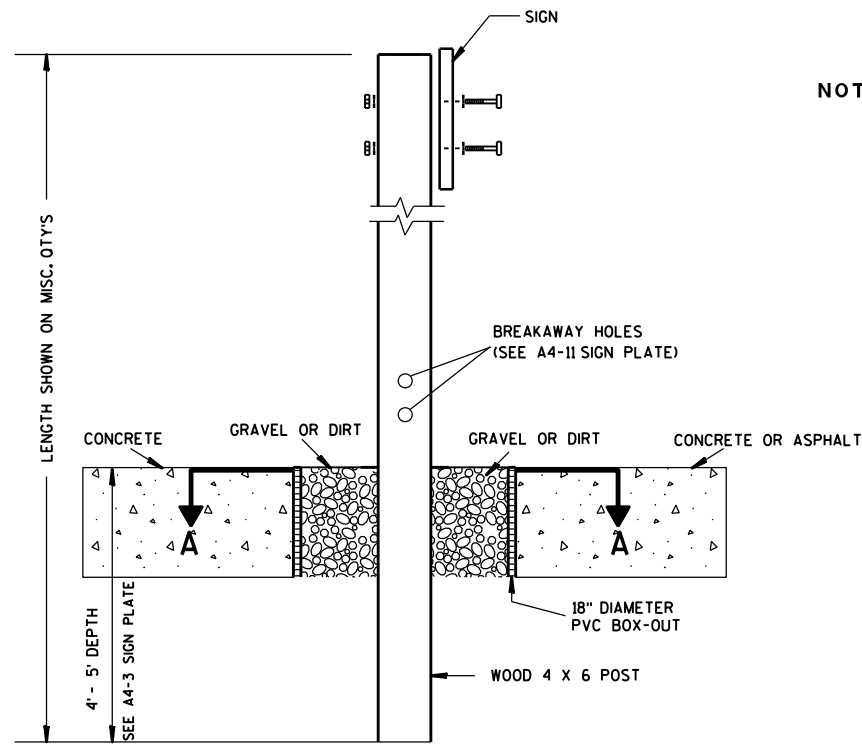

ELEVATION VIEW

DETAIL OF WOOD 4 X 6 SIGN POST IN BOX-OUT

- NOTES:**
1. ALL MATERIAL TO BE APPROVED BY ENGINEER PRIOR TO INSTALLATION
 2. SEE SIGN PLATE A4-8 FOR SIGN HARDWARE REQUIREMENTS
 3. 18 INCH X 18 INCH SQUARE BOX-OUTS MAY BE USED FOR INSTALLATIONS IN EXISTING CONCRETE OR ASPHALT LOCATIONS.

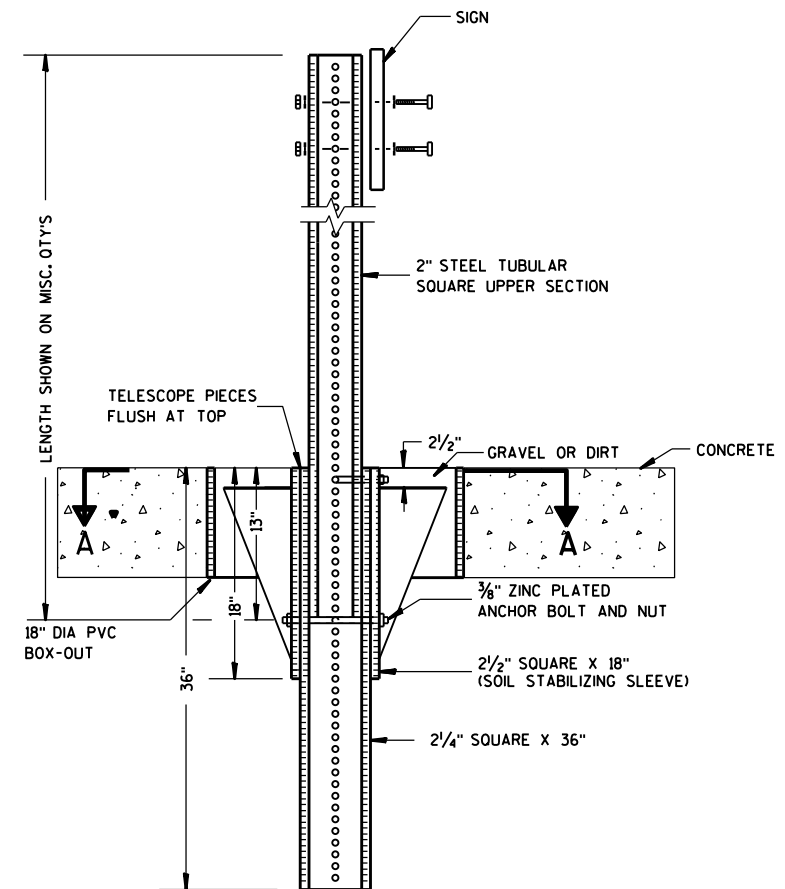

ELEVATION VIEW

DETAIL OF STEEL 2 X 2 SIGN POST IN BOX-OUT

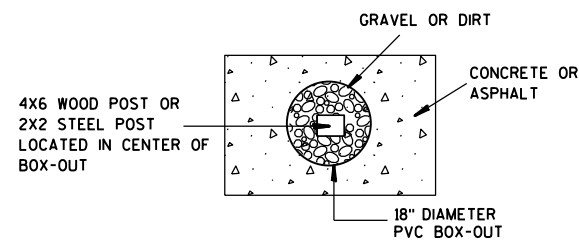

PLAN VIEW

FOR NEW CONCRETE/ ASPHALT INSTALLATIONS

SIGN POST BOX-OUTS A4-3B	
<small>WISCONSIN DEPT OF TRANSPORTATION</small>	
APPROVED <i>Matthew R. Rauch</i> <small>for State Traffic Engineer</small>	
<small>DATE 1/27/14</small>	<small>PLATE NO. A4-3B.1</small>

GENERAL NOTES

1. For 3 or 4 post installations, individual post spacing shall be greater than 3'-6".
2. See tables below for required number of posts.
3. For expressways and freeways, mounting height is 7'-3" (±) or 6'-3" (±) depending upon existence of sub-sign.
4. The (±) tolerance for mounting height is 3 inches.
5. J-Assemblies are considered to be one sign for mounting height.
6. Offset distance shall be consistent with existing signs or consistent throughout length of project.
7. Folding signs shall be mounted at a height of 5'-3" (±) or as directed by the engineer.
8. The Double Arrow sign (W12-1) shall be mounted at a height of 2'-3" (±). The Chevron sign (W1-8), Roundabout Chevron panel (R6-4B), Clearance Markers (W5-52), Mile Markers (D10 series), In Road Object Markers (W5-54) & End of Road Markers (W5-56) shall be mounted at a height of 4'-3" (±).

URBAN AREA

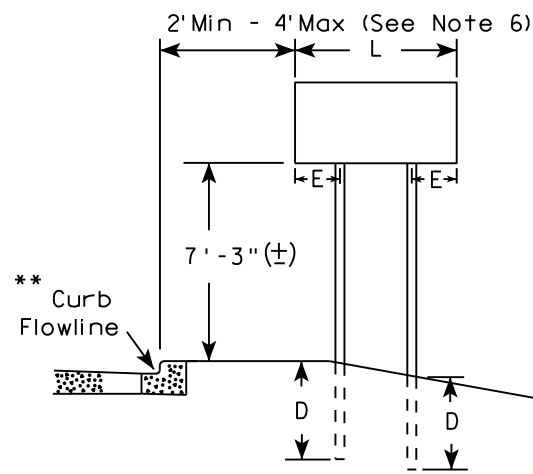

RURAL AREA (See Note 3)

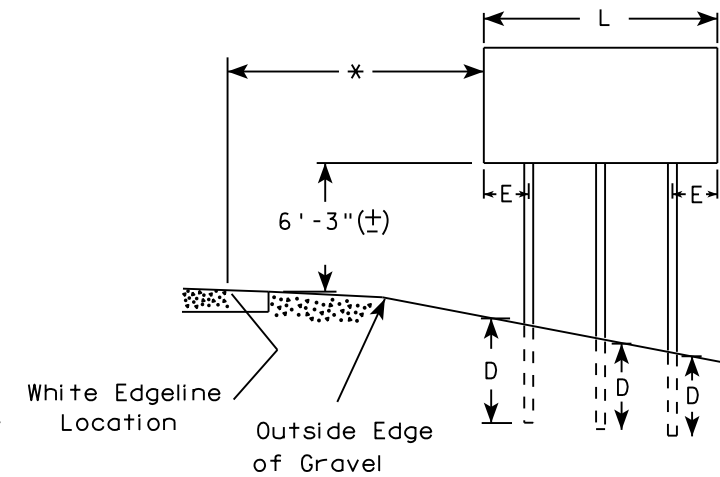
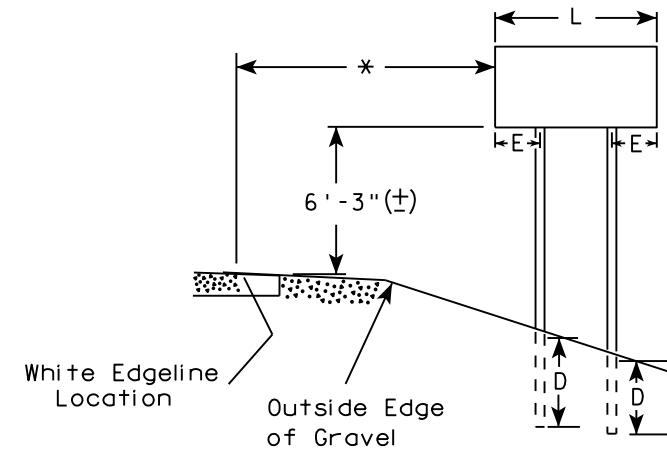

2' Min - 4' Max (See Note 6)

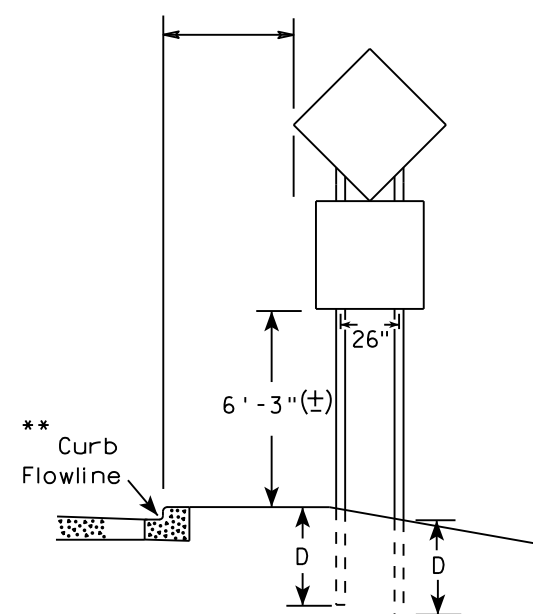

48" DIAMOND WARNING SIGN

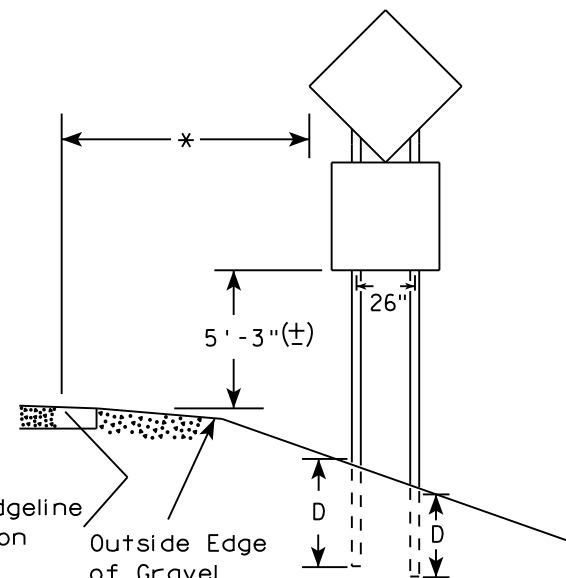

48" DIAMOND WARNING SIGN

* 6 feet from edge of a paved shoulder or 12 feet from the edge of pavement (edge line location) or 2 feet from outside edge of gravel, whichever is greater unless directed by project engineer.

** The existence of curb and gutter does not in itself mandate the vertical clearance illustrated. That height is typically measured where there is sidewalk adjacent to the roadway or parking is permitted. In the absence of sidewalk vertical clearance is measured from the top of the curb. Offset of signs is measured from the flow line.

*** See A4-3 sign plate for signs 4' or less in width and less than 20 S.F. in area.

SIGN SHAPE OTHER THAN DIAMOND (TWO POSTS REQUIRED)	
L	E
Greater than 48" Less than 60"	12"
60" to 108"	L/5

SIGN SHAPE OTHER THAN DIAMOND (THREE POSTS REQUIRED)	
L	E
Greater than 108" to 144"	12"

POST EMBEDMENT DEPTH

Area of Sign Installation (Sq. Ft.)	D (Min)
20 or Less	4'
Greater than 20	5'

TYPICAL INSTALLATION OF TYPE II SIGNS ON MULTIPLE POSTS

WISCONSIN DEPT OF TRANSPORTATION
 APPROVED *Matthew R. Rauch*
 For State Traffic Engineer
 DATE 8/21/17 PLATE NO. A4-4.15

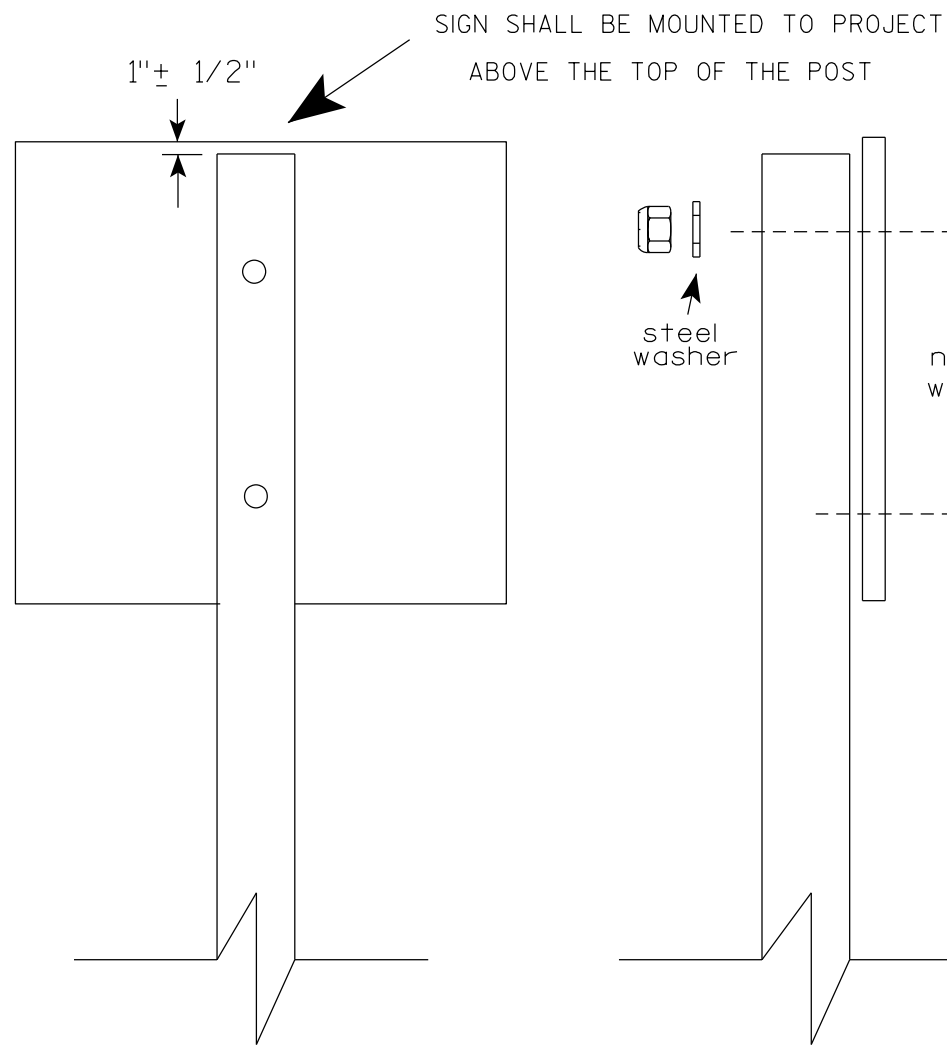

Nuts, bolts and lags used for mounting signs shall have hexagonal heads and shall be either :

- a. Hot dip galvanized in accordance with ASTM Designation: A 153, Class D, or SC 3
- b. Electro-galvanized in accordance with ASTM Designation : B 633, TYPE III, SC 3.

Threads on bolts and nuts shall be manufactured with sufficient allowance for the cadmium plate or galvanized coating to permit the nuts to run freely on the bolts.

STRINGER BOLTING TO ALUMINUM SIGNS (SEE SIGN PLATE A4-18)

MACHINE BOLTS - 5/16" X 1-3/4" Length w/ lock nuts

WOOD POSTS (4" x 6")

LAG SCREWS - 3/8" X 3" (NO STRINGERS ON BACK OF SIGN)
3/8" X 4" (STRINGERS ON BACK OF SIGN)

SQUARE STEEL POSTS (2" x 2")

MACHINE BOLTS - 3/8" X 3-1/4" Length w/ nuts (NO STRINGER ON BACK OF SIGN)
3/8" X 5" Length w/ nuts (STRINGERS ON BACK OF SIGN)

RIVETS - 9/32" (6605-9-6) BULB-TITE, TRI-FOLD, ALUMINUM BODY/MANDREL
O.D. FLANGE .720-.765 INCH, GRIP RANGE .042-.375 INCH

WASHERS (ALL POSTS) -

1-1/4" O.D. X 3/8" I.D. X 1/16" STEEL

1-1/4" O.D. X 3/8" I.D. X .080 NYLON

* Two different fastening systems are shown for illustration purposes. On any individual sign, either one or the other system shall be used. Actual number of fasteners per sign varies with the sign area, but normally there are two. For a single post installation, all signs greater than 9 sq. ft. require the use of 3 fasteners.

ATTACHMENT OF SIGNS
TO POSTS

WISCONSIN DEPT OF TRANSPORTATION

APPROVED *Matthew R Rauch*
For State Traffic Engineer

DATE 4/1/2020 PLATE NO. A4-8.9

**TELESCOPIC TUBING ANCHORS
TWO PIECE SYSTEM**

2 1/4" SQUARE
12 GAUGE
PERFORATED
GALVANIZED FINISH

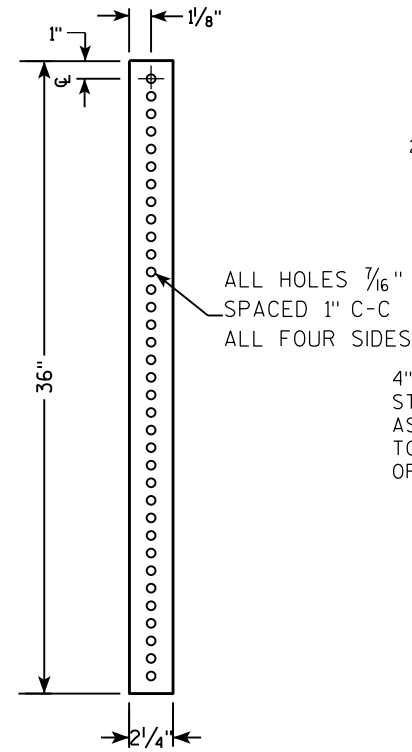

2 1/2" SQUARE
12 GAUGE
OMNI-DIRECTIONAL
PERFORATED
SOIL STABILIZING SLEEVE
GALVANIZED FINISH

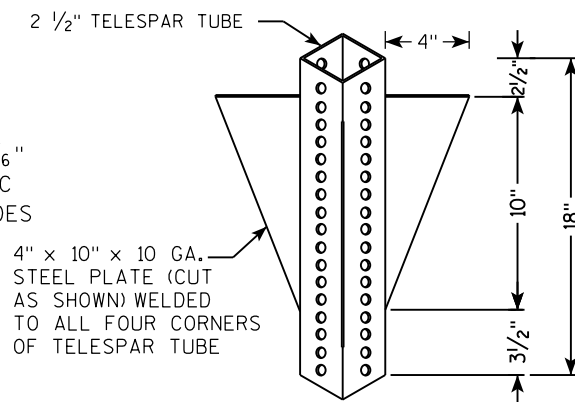

**DETAIL OF TUBULAR STEEL SIGN POST
(IN POURED CONCRETE OR ASPHALT)**

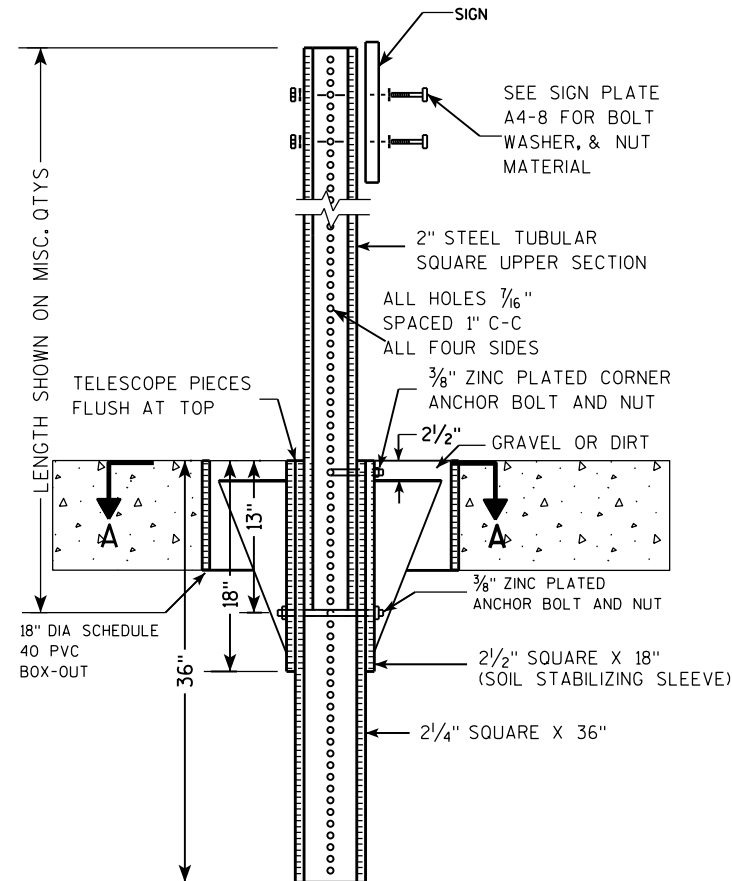

**DETAIL OF TUBULAR STEEL SIGN POST
(IN LOCATIONS OTHER THAN POURED CONCRETE OR ASPHALT)**

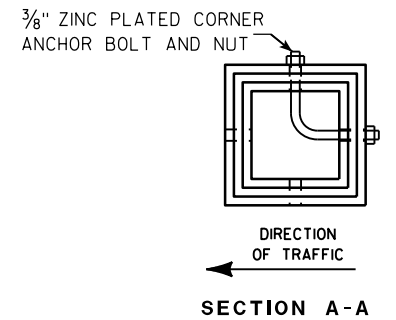
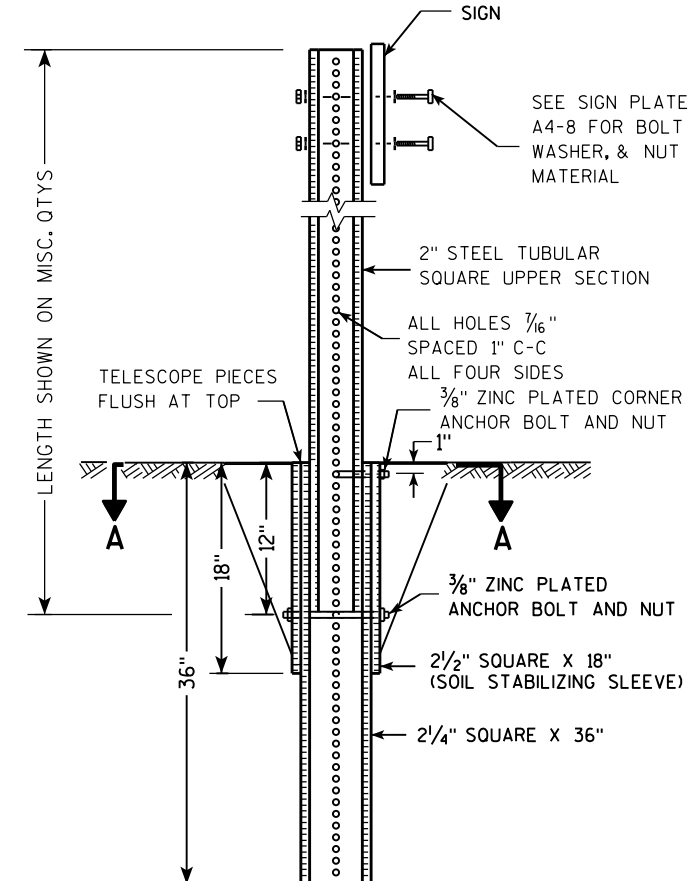

Area of Sign Installation (Sq. Ft.)	Number of Required Posts
9 or less	1
Greater than 9 less than or equal to 18	2
Greater than 18 less than or equal to 27	3

Signs wider than 3 feet or larger than 9 sq. ft shall be mounted on multiple posts (see above table).

**TUBULAR STEEL
SIGN POST
A4-9**

WISCONSIN DEPT OF TRANSPORTATION

APPROVED *Matthew R. Rauch*
for State Traffic Engineer

DATE 2/05/15 PLATE NO. A4-9.9

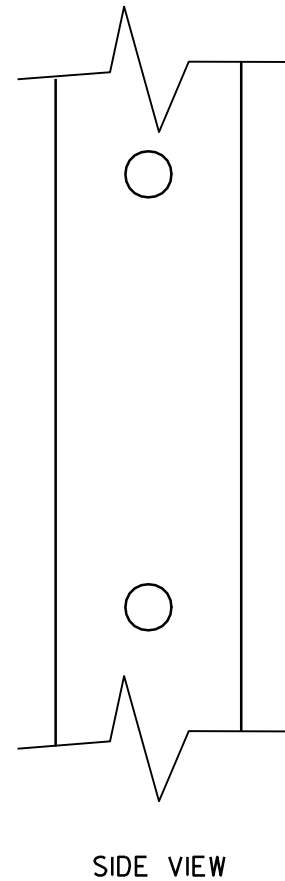
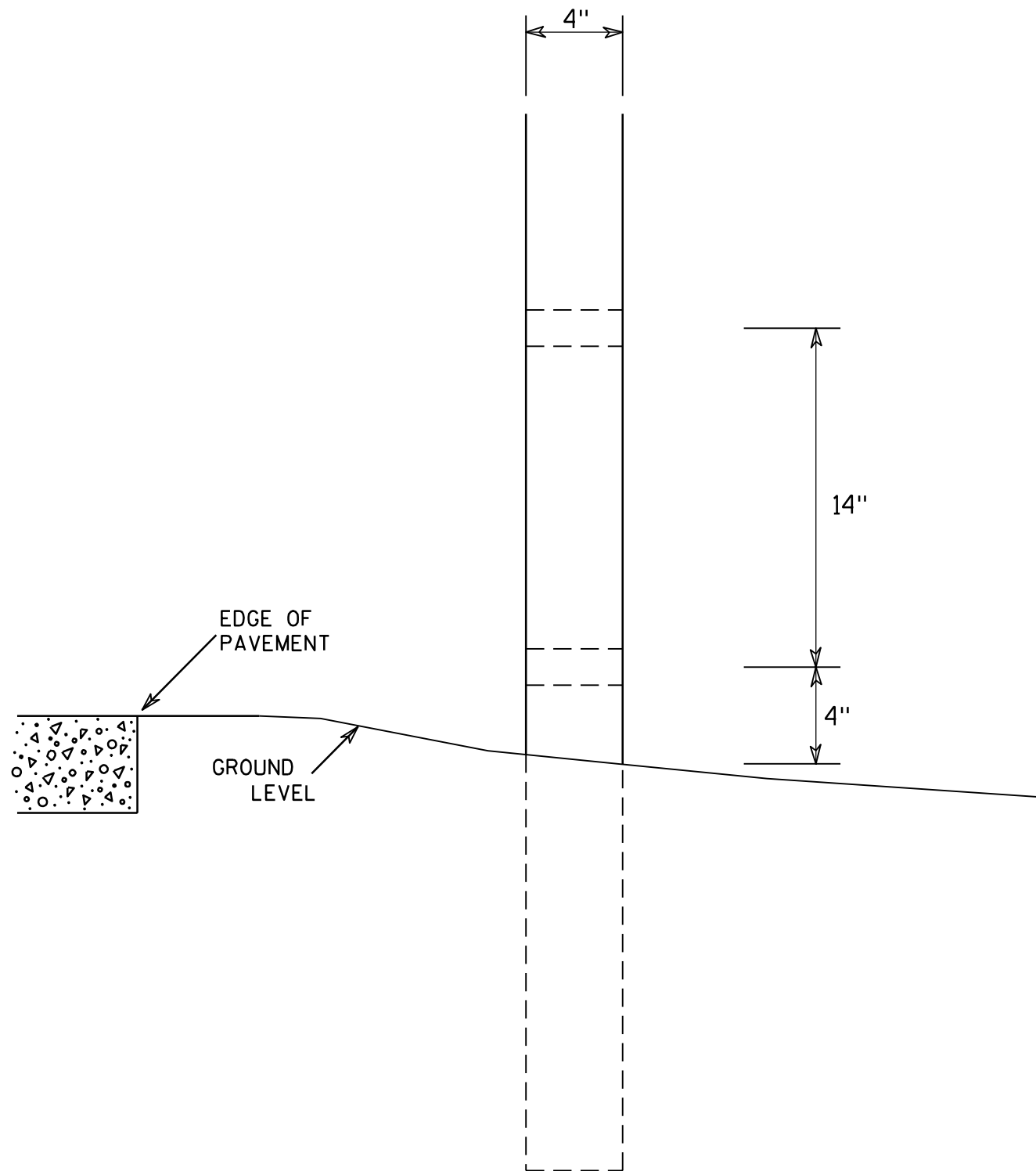

GENERAL NOTES

1. All 4 x 6 Wood Posts shall be modified by having two 1½" diameter holes drilled perpendicular to the roadway centerline.

7

7

4 X 6 WOOD POST MODIFICATIONS	
<i>WISCONSIN DEPT OF TRANSPORTATION</i>	
APPROVED	<i>Chester J Spang</i> for State Traffic Engineer
DATE <u>3/27/97</u>	PLATE NO. <u>A4-11.2</u>

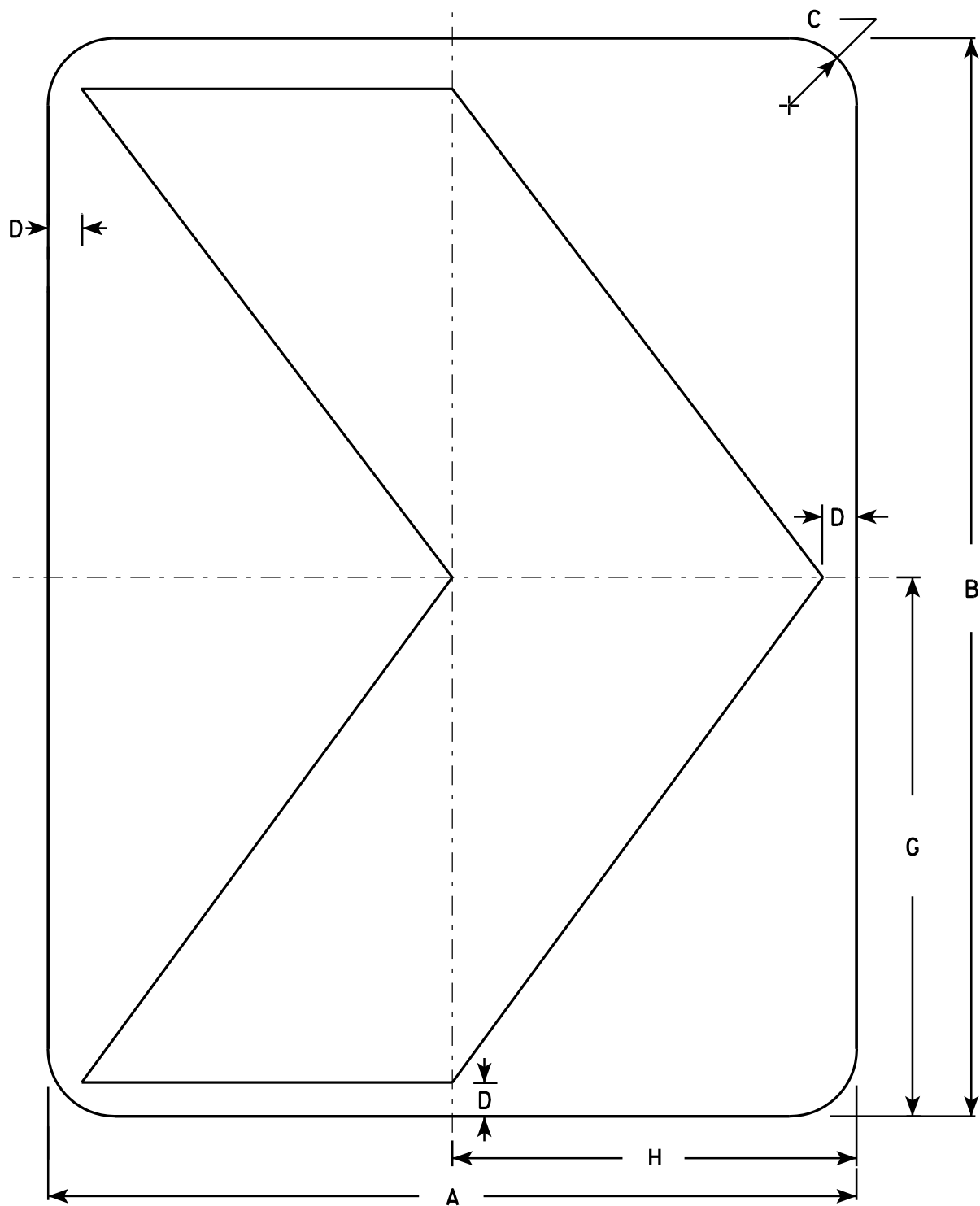

NOTES

1. Sign is Type II - Type F Reflective - reference WIS DOT Standard Specification for HIGHWAY and STRUCTURE CONSTRUCTION latest edition.
2. Color:
Background - Yellow
Message - Black
3. Corners may be square or rounded when base material is plywood but borders shall be rounded as shown. When base material is metal, the corners and borders shall be rounded.

7

7

W1-8

SIZE	A	B	C	D	E	F	G	H	I	J	K	L	M	N	O	P	Q	R	S	T	U	V	W	X	Y	Z	Area sq. ft.
1	12	18	1 1/2	1/2			9	6																			1.5
2S	18	24	1 1/2	3/4			12	9																			3.0
2M	18	24	1 1/2	3/4			12	9																			3.0
3	24	30	1 1/2	1			15	12																			5.0
4	30	36	1 7/8	1 1/4			18	15																			7.5
5	36	48	2 1/4	1 1/2			24	18																			12.0

STANDARD SIGN
W1-8

WISCONSIN DEPT OF TRANSPORTATION

APPROVED *Matthew R. Rauch*
for State Traffic Engineer

DATE 6/7/10 PLATE NO. W1-8.6

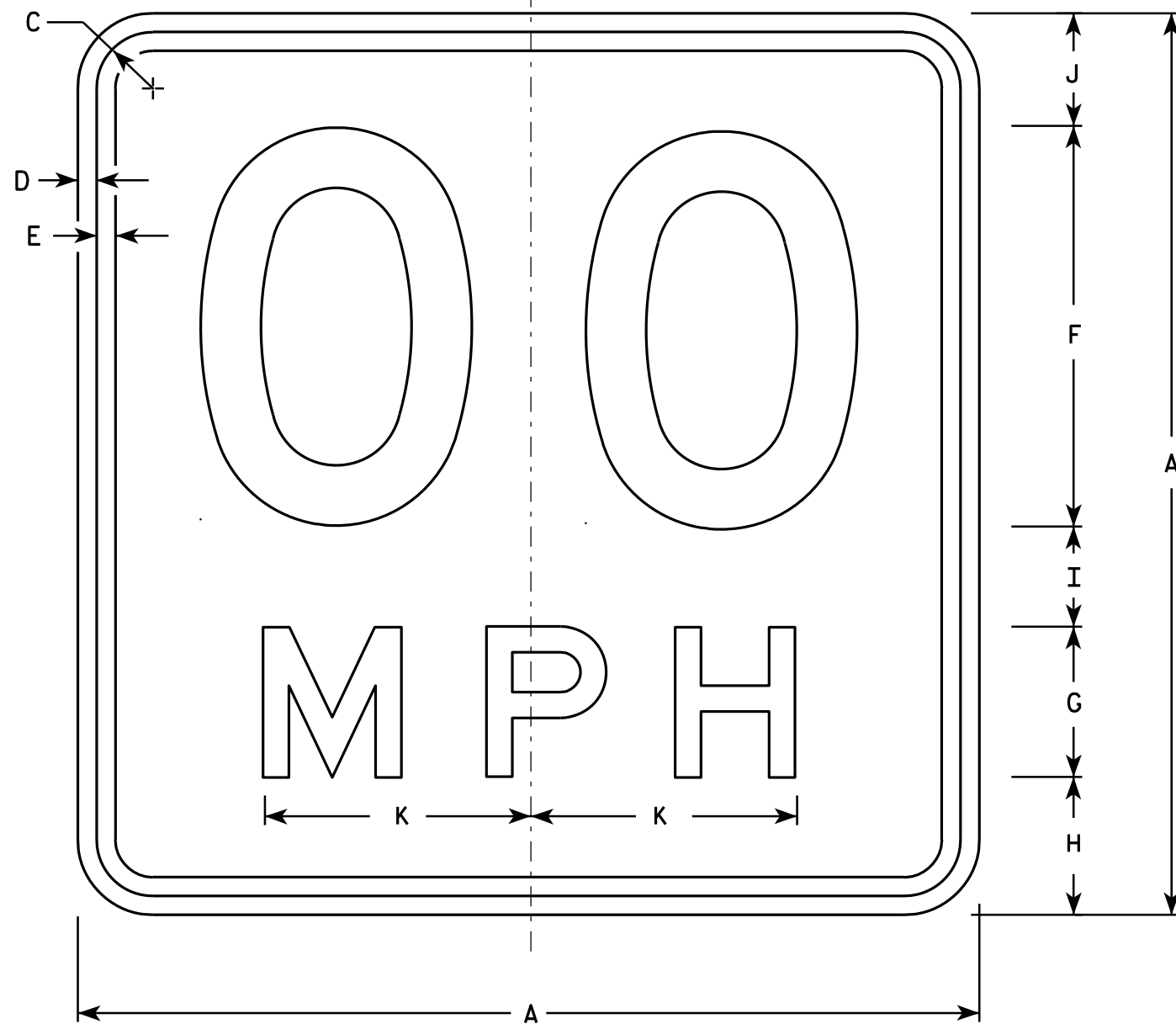

NOTES

1. Sign is Type II - Type F Reflective - reference WIS DOT Standard Specification for HIGHWAY and STRUCTURE CONSTRUCTION latest edition.
2. Color:
Background - Yellow
Message - Black
3. Message Series - See Note 6
4. Corners may be square or rounded when base material is plywood but borders shall be rounded as shown. When base material is metal, the corners and borders shall be rounded.
5. Substitute appropriate numerals and optically space about centerline to achieve proper balance.
6. Line 1 is Series D
Line 2 is Series E

W13-1

* For 30" x 30" Warning Signs, use 18" x 18" W13-1 signs.
For 36" x 36" Warning Signs, use 24" x 24" W13-1 signs.

SIZE	A	B	C	D	E	F	G	H	I	J	K	L	M	N	O	P	Q	R	S	T	U	V	W	X	Y	Z	Area sq. ft.
1	18		1 1/8	3/8	3/8	8	3	2 3/4	2	2 1/4	5 3/8																2.25
* 2S	18		1 1/8	3/8	3/8	8	3	2 3/4	2	2 1/4	5 3/8																2.25
* 2M	18		1 1/8	3/8	3/8	8	3	2 3/4	2	2 1/4	5 3/8																2.25
3	24		1 1/8	3/8	1/2	10	4	4	2 3/4	3 1/4	6 5/8																4.00
4	36		1 5/8	5/8	3/4	16	6	5 1/2	4	4 1/2	10 5/8																9.00
5	36		1 5/8	5/8	3/4	16	6	5 1/2	4	4 1/2	10 5/8																9.00

STANDARD SIGN
W13-1

WISCONSIN DEPT OF TRANSPORTATION

APPROVED *Matthew R. Rauch*
For State Traffic Engineer

DATE 5/31/12 PLATE NO. W13-1.16

Notes

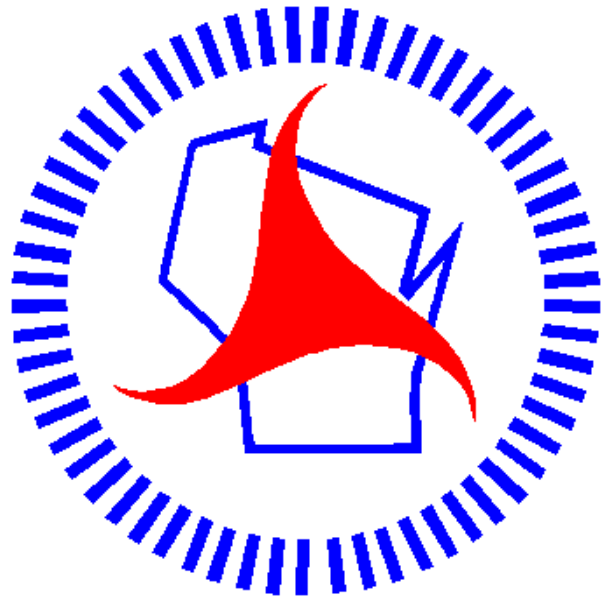

Wisconsin Department of Transportation

Dedicated people creating transportation solutions through innovation and exceptional service.

<http://www.dot.wisconsin.gov>