



Wisconsin Department of Transportation

July 05, 2022

Division of Transportation Systems Development
Bureau of Project Development
4822 Madison Yards Way, 4th Floor South
Madison, WI 53705

Telephone: (608) 266-1631
Facsimile (FAX): (608) 266-8459

NOTICE TO ALL CONTRACTORS:

Proposal #01: 3080-01-40
Madison - Cambridge
CTH AB Overpass
USH 12
Dane County

3080-01-75, WISC 2022450
Madison - Cambridge
CTH AB Overpass
USH 12
Dane County

3080-01-76, WISC 2022451
Madison - Cambridge
CTH AB Interchange
USH 12
Dane County

Letting of July 12, 2022

This is Addendum No. 02, which provides for the following:

Special Provisions:

Revised Special Provisions	
Article No.	Description
3	Prosecution and Progress
33	Notice to Contractor – Future Free Flow Bypass Lane
35	Notice to Contractor – Optional Waste Site
134	Outlet Control Structure Pond C, Item SPV.0060.12; Outlet Control Structure Pond D, Item SPV.0060.14.

Added Special Provisions	
Article No.	Description
135	Marsh Excavation Near High-Pressure Gas Main, Item SPV.0090.04

Schedule of Items:

Added Bid Item Quantities					
Bid Item	Item Description	Unit	Old Quantity	Revised Quantity	Proposal Total
SPV.0090.04	Excavation Near High-Pressure Gas Main	LF	0	900	900

Plan Sheets:

Revised Plan Sheets	
Plan Sheet	Plan Sheet Title (brief description of changes to sheet)
32	Construction Detail-Marsh Excavation Special - FHR (added note for excavation near high-pressure gas main)
34	Construction Detail-Millpond Infield-Optional Waste Site (added limits of unstable materials)
492	Miscellaneous Quantities (added table for Excavation Near High-Pressure Gas Main)

The responsibility for notifying potential subcontractors and suppliers of these changes remains with the prime contractor.

Sincerely,

Mike Coleman

Proposal Development Specialist
Proposal Management Section

ADDENDUM NO. 02
3080-01-40/3080-01-75/3080-01-76
July 05, 2022

Special Provisions

3. Prosecution and Progress.

*Delete paragraph one under section titled **Stage 1A**:*

*Delete paragraph one under section titled **Stage 1B**:*

*Delete paragraph one under section titled **Stage 1C**:*

*Replace entire section titled **Winter Shutdown** with the following:*

Winter Shutdown

Winter shutdown will commence with the completion of Stage 1 in the Fall of 2022. Do not resume work until March 13, 2023 unless approved by the engineer. Provide a start date in writing at least 14 days prior to the planned recommencement of work in 2023. Upon approval the engineer will issue the notice to proceed within 10 days of the approved start date.

*Delete paragraph one under section titled **Stage 2A**:*

*Delete paragraph one under section titled **Stage 2B**:*

*Delete paragraph one under section titled **Stage 3A**:*

*Delete paragraph one under section titled **Stage 3B**:*

*Delete paragraph one under section titled **Stage 4A**:*

*Delete paragraph one under section titled **Stage 4B**:*

*Delete paragraph one under section titled **Stage 5**:*

33. Notice to Contractor – Future Free Flow Bypass Lane.

Replace entire article language with the following:

Right-of-way was purchased to allow for a future free flow bypass lane to be constructed between Ramp A and Millpond Road. Place only suitable embankment materials outside the 1:1 along the south side of Ramp A east of Station 690+00'A', the west side of CTH AB between Ramp A and Millpond Road, and along the north side of Millpond Road east of Station 390'MP'+00.

35. Notice to Contractor – Optional Waste Site.

Replace entire article language with the following:

Revise standard spec 207.2 (1) with the following:

For embankment, use engineer-approved material containing no logs, stumps, brush, or other perishable material. The contractor may not place excess unstable topsoil and other unstable soil outside of the allowable area as indicated on the plans.

**134. Outlet Control Structure Pond C, Item SPV.0060.12;
Outlet Control Structure Pond D, Item SPV.0060.14.**

Replace entire section title A Description with the following:

A Description

Furnish and install an Outlet Control Structure Pond according to the pertinent provisions of standard spec 611, as shown on the plans, and as hereinafter provided. Furnish and install a trash rack on the outlet control structure and according to the pertinent provisions of standard spec 506 and 513, as shown on the plans and as hereinafter provided. Provide orifice holes and PVC pipe, PVC Plug, and fittings as shown on the plan. Provide concrete to fill the bottom of the structure as shown on the plans.

Replace the last paragraph under section titled E Payment with the following:

Payment is full compensation for providing and placing all materials, including all masonry, steel and pipe connections, and other fittings; furnishing and installing trash rack; for providing orifice hole, PVC Pipe, PVC Plug, and fittings; for furnishing, placing, protecting and curing concrete to fill the structure bottom; for furnishing all excavating, backfilling, disposing of surplus material, and cleaning out of structure.

135. Excavation Near High-Pressure Gas Main, Item SPV.0090.04.

A Description

This special provision describes requirements for excavation near high-pressure gas main and replacing with granular backfill grade 2 according to the plans, and as hereinafter provided.

B (Vacant)

C Construction

The contractor shall schedule a meeting with the engineer and the department's geotechnical engineer 10 business dates prior to beginning work near Flint Hills Resources, LLC (FHR) 8-inch high-pressure gas line along Ramp E. The contractor and the subcontractors for the grading work shall attend this mandatory

meeting.

Excavate near high pressure gas main and replace with Granular Backfill Grade 2. An FHR representative shall be on site when work is being done within 25 feet of the pipeline. FHR recommends that equipment operators have prior high-pressure gas pipeline experience. Per WI State One Call Law, no mechanical excavation within 18 inches of the high-pressure gas pipeline. FHR requires that the exposed high-pressure gas pipeline be supported at a minimum of 20-foot sections during excavation work, typically supported with wooden or earthen materials or other suitable means. Compact backfill around high-pressure pipeline using 1-foot lifts.

D Measurement

The department will measure Excavation Near High-Pressure Gas Main by the linear foot of gas main excavated and acceptably completed.

E Payment

The department will pay for measured quantities at the contract unit price under the following bid items:

ITEM NUMBER	DESCRIPTION	UNIT
SPV.0090.04	Excavation Near High-Pressure Gas Main	LF

Payment is full compensation for coordination; and for exposing, supporting, and protecting the high-pressure gas main.

Work associated with Excavation Marsh and Granular Backfill Grade 2 will be paid for separately.

Schedule of Items

Attached, dated July 5, 2022, are the revised Schedule of Items Page 30.

Plan Sheets

The following 8½ x 11-inch sheets are attached and made part of the plans for this proposal:
Revised 32, 34 and 492.

END OF ADDENDUM

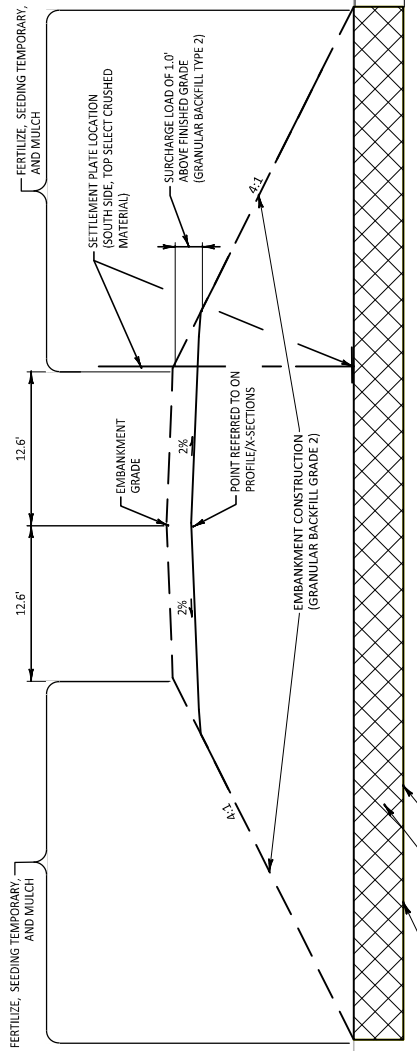

- CONSTRUCTION NOTES:
1. THE SETTLEMENT MONITORING PERIOD IS FINISHED. REGRADE THE AREA TO THE FINAL PROPOSED TYPICAL SECTION. IT IS ANTICIPATED ADDITIONAL FILL MATERIAL WILL BE REQUIRED.
 2. AFTER SETTLEMENT MONITORING PERIOD IS FINISHED, REGRADE THE AREA TO THE FINAL PROPOSED TYPICAL SECTION. IT IS ANTICIPATED ADDITIONAL FILL MATERIAL WILL BE REQUIRED.

SURCHARGE EARTH EMBANKMENT DETAIL - MAAHIC WAY

STA 454+50' LD' TO STA 459+50' LD'

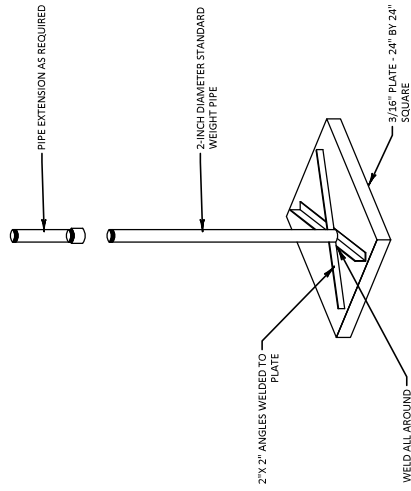

TYPICAL SETTLEMENT PLATE DETAIL

STA 455+00' LD', STA 456+00' LD', STA 457+00' LD', STA 458+00' LD', & STA 459+00' LD'

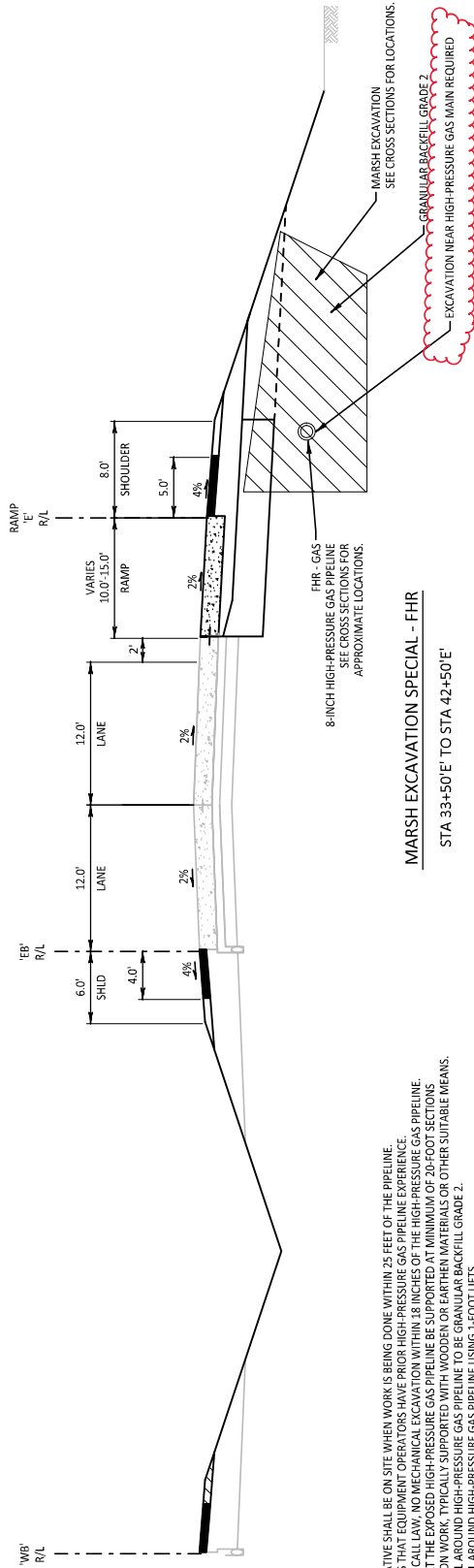

MARSH EXCAVATION SPECIAL - FHR

STA 33+50' E' TO STA 42+50' E'

- CONSTRUCTION NOTES:
1. A FHR REPRESENTATIVE SHALL BE ON SITE WHEN WORK IS BEING DONE WITHIN 25 FEET OF THE PIPELINE.
 2. FHR RECOMMENDS THAT EQUIPMENT OPERATORS HAVE PRIOR HIGH-PRESSURE GAS PIPELINE EXPERIENCE.
 3. PER WI STATE ONE CALL LAW, NO MECHANICAL EXCAVATION WITHIN 18 INCHES OF THE HIGH-PRESSURE GAS PIPELINE.
 4. FHR REQUIRES THAT THE EXPOSED HIGH-PRESSURE GAS PIPELINE BE SUPPORTED AT MINIMUM OF 20-FOOT SECTIONS.
 5. BURIED EXCAVATION WORK SHALL BE CONDUCTED WITHIN THE EXISTING OR EXISTING WATERWAYS OR OTHER SUITABLE MEANS.
 6. BACKFILL MATERIAL AROUND HIGH-PRESSURE GAS PIPELINE SHALL BE GRANULAR BACKFILL GRADE 2.
 7. COMPACT BACKFILL AROUND HIGH-PRESSURE GAS PIPELINE USING 1-FOOT LIFTS.

Addendum No. 02
ID 3080-01-76
Revised Sheet 32
July 5, 2022

2

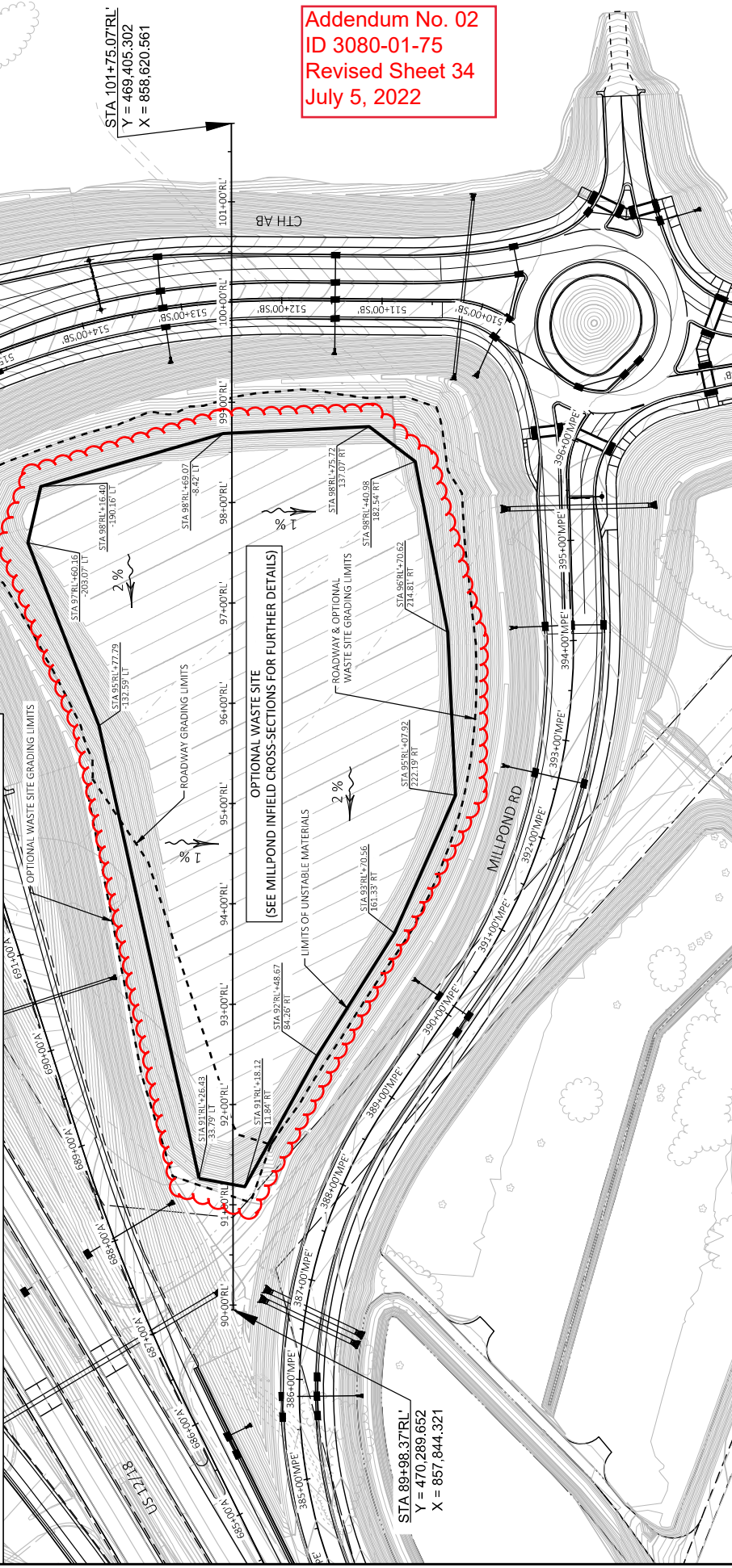
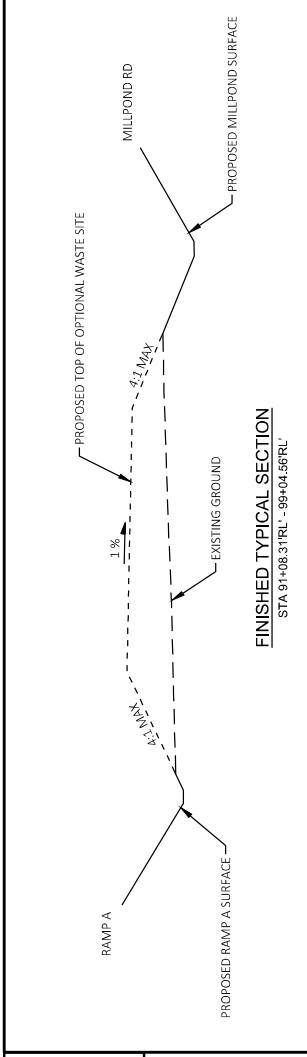

Addendum No. 02
 ID 3080-01-75
 Revised Sheet 34
 July 5, 2022

2

Addendum No. 02
 ID 3080-01-76
 Revised Sheet 492
 July 5, 2022

CLEARING AND GRUBBING

PROJECT NUMBER	CATEGORY	STATION TO	STATION	LOCATION	STA	CLEARING	GRUBBING	STA	GRUBBING	ACRE	201.0115	201.0215	201.0215	201.0215
3080-01-76	0010	440+00.0D - 444+00.0D	MAAHC WAY	4	-	4	-	4	-	-	701.0215	701.0215	701.0215	701.0215
		446+00.0D - 460+00.0D	MAAHC WAY	14	-	14	-	14	-	-				
		464+00.0D - 468+00.0D	MAAHC WAY	4	-	4	-	4	-	-				
		474+00.0D - 486+00.0D	MAAHC WAY	12	-	12	-	12	-	-				
		701+00.0B - 711+00.0B	RAMP 'B'	10	-	10	-	10	-	-				
		807+00.0C - 812+00.0C	RAMP 'C'	5	-	5	-	5	-	-				
		532+00.0L - 536+00.0L	LUDS LN	4	-	4	-	4	-	-				
			POND 'A'	-	0.4	-	-	-	0.4	-				
			POND 'B'	-	3.5	-	-	-	3.5	-				
			TOTAL 0010			53		53		3.9				
3080-01-76	0020	330+00.0MP - 335+00.0MP	MILLPOND RD	5	-	5	-	5	-	-				
		343+00.0MP - 388+00.0MP	MILLPOND RD	45	-	45	-	45	-	-				
		59+00.0MRW - 64+00.0MRW	YHGC MAINT RD	5	-	5	-	5	-	-				
		370+00.0MRE - 372+00.0MRE	YHGC MAINT RD	2	-	2	-	2	-	-				
		377+00.0MRE - 378+00.0MRE	YHGC MAINT RD	1	-	1	-	1	-	-				
			TOTAL 0020			58		58		0				
			PROJECT 3080-01-76 TOTAL			111		111		3.9				

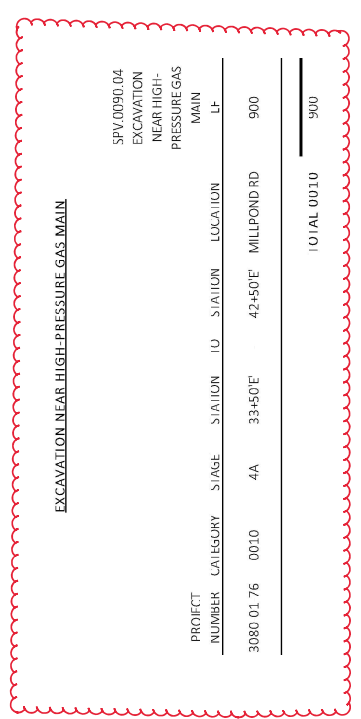

REMOVING ASPHALTIC SURFACE

PROJECT NUMBER	CATEGORY	STAGE	STATION TO	STATION	OFFSET	SY	REMOVING ASPHALTIC SURFACE	SY	REMOVING ASPHALTIC SURFACE MILLING	SY	SHAPING SHOULDERS	REMARKS
3080-01-76	0010	2	199+97'WB - 200+42'WB	208+29'WB	LT	-	1,514	-	-	-	-	COMMERCIAL DEVELOPMENT
			200+42'WB - 203+75'WB	203+75'WB	LT	-	4,710	-	-	-	-	COMMERCIAL DEVELOPMENT
				STAGE 2 SUBTOTALS			6,224		0		0	
3080-01-76	0010	3/5A	188+63'WB - 192+64'WB	192+64'WB	RT	-	-	-	267	-	4	EB OUTSIDE SHLD
			193+43'WB - 194+04'WB	194+04'WB	RT	-	-	-	41	-	1	WB OUTSIDE SHLD
			200+39'EB - 209+35'EB	209+35'EB	RT	-	-	-	597	-	9	EB OUTSIDE SHLD
			209+35'EB - 227+00'EB	227+00'EB	RT	-	-	-	1,177	-	18	EB OUTSIDE SHLD
			209+00'EB - 215+18'EB	215+18'EB	LT	-	-	-	216	-	6	EB MEDIAN SHLD
			224+00'EB - 227+00'EB	227+00'EB	LT	-	-	-	100	-	3	EB MEDIAN SHLD
			201+79'WB - 208+76'WB	208+76'WB	LT	-	-	-	465	-	8	WB OUTSIDE SHLD
				STAGE 2 SUBTOTALS			0		2,863		49	
3080 01 76	0010	4A	129+95'WB - 144+29'WB	144+29'WB	LT	-	-	-	941	-	14	WB OUTSIDE SHLD
			148+41'WB - 161+48'WB	161+48'WB	LT	-	-	-	839	-	13	WB OUTSIDE SHLD
			164+60'WB - 172+57'WB	172+57'WB	LT	-	-	-	543	-	8	WB OUTSIDE SHLD
				STAGE 4A SUBTOTALS			0		2,323		35	
3080-01-76	0010	4B	130+00'EB - 139+68'EB	139+68'EB	LT	-	-	-	326	-	10	EB MEDIAN SHLD
			146+13'EB - 159+80'EB	159+80'EB	LT	-	-	-	464	-	14	EB MEDIAN SHLD
			164+05'EB - 178+68'EB	178+68'EB	LT	-	-	-	490	-	15	EB MEDIAN SHLD
			191+59'EB - 198+82'EB	198+82'EB	LT	-	-	-	241	-	7	EB MEDIAN SHLD
			200+20'EB - 209+00'EB	209+00'EB	LT	-	-	-	293	-	9	EB MEDIAN SHLD
			151+77'WB - 162+34'WB	162+34'WB	RT	-	-	-	350	-	11	WB MEDIAN SHLD
			163+58'WB - 181+45'WB	181+45'WB	RT	-	-	-	597	-	18	WB MEDIAN SHLD
			194+36'WB - 198+97'WB	198+97'WB	RT	-	-	-	154	-	5	WB MEDIAN SHLD
			200+24'WB - 213+70'WB	213+70'WB	RT	-	-	-	446	-	13	WB MEDIAN SHLD
				STAGE 4B SUBTOTALS			0		3,361		102	
				TOTAL 0010			6,224		8,547		186	
3080-01-76	0020	1C	331+00'MP - 345+00'MP	345+00'MP	LT	-	-	-	-	-	-	SOUTH RYPASS PAVEMENTS
				STAGE 1C SUBTOTALS			3,145		0		0	
3080-01-76	0020	1B	310+00'MP - 318+20'MP	318+20'MP	LT	-	-	-	-	-	-	NORTH BYPASS PAVEMENTS
				STAGE 4B SUBTOTALS			570		0		0	
				TOTAL 0020			3,715		0		0	
				PROJECT 3080-01-76 TOTAL			9939		8547		8547	



Proposal Schedule of Items

Proposal ID: 20220712001 Project(s): 3080-01-40, 3080-01-75, 3080-01-76
 Federal ID(s): N/A, WISC 2022450, WISC 2022451

SECTION: 0001 Contract Items

Alt Set ID: Alt Mbr ID:

Proposal Line Number	Item ID Description	Approximate Quantity and Units	Unit Price	Bid Amount
0894	SPV.0200 Special 40. Construct Inside Drop 8-Inch	14.820 VF	_____.	_____.
0896	520.1012 Apron Endwalls for Culvert Pipe 12-Inch	1.000 EACH	_____.	_____.
0898	520.1018 Apron Endwalls for Culvert Pipe 18-Inch	14.000 EACH	_____.	_____.
0900	520.1024 Apron Endwalls for Culvert Pipe 24-Inch	4.000 EACH	_____.	_____.
0902	520.1030 Apron Endwalls for Culvert Pipe 30-Inch	2.000 EACH	_____.	_____.
0904	520.3318 Culvert Pipe Class III-A 18-Inch	174.000 LF	_____.	_____.
0906	520.3324 Culvert Pipe Class III-A 24-Inch	174.000 LF	_____.	_____.
0908	608.3012 Storm Sewer Pipe Class III-A 12-Inch	594.000 LF	_____.	_____.
0910	608.3018 Storm Sewer Pipe Class III-A 18-Inch	391.000 LF	_____.	_____.
0912	608.3024 Storm Sewer Pipe Class III-A 24-Inch	97.000 LF	_____.	_____.
0914	608.3030 Storm Sewer Pipe Class III-A 30-Inch	124.000 LF	_____.	_____.
0916	SPV.0060 Special 67. CIP Outlet Control Structure Pond A	1.000 EACH	_____.	_____.
0918	SPV.0060 Special 68. CIP Outlet Control Structure Pond B	1.000 EACH	_____.	_____.
0920	SPV.0090 Special 04. Excavation Near High-Pressure Gas Main	900.000 LF	_____.	_____.
Section: 0001			Total:	_____.
			Total Bid:	_____.

