



# Wisconsin Department of Transportation

November 1, 2022

## Division of Transportation Systems Development

Bureau of Project Development  
4822 Madison Yards Way, 4<sup>th</sup> Floor South  
Madison, WI 53705

Telephone: (608) 266-1631  
Facsimile (FAX): (608) 266-8459

### NOTICE TO ALL CONTRACTORS:

**Proposal #01: 1017-01-71, WISC 2023011  
Tomah – Camp Douglas, Eb  
Ush 12 To CTH C/Prep/B41-45, -46, -50  
IH 90  
Monroe County**

### Letting of November 8, 2022

This is Addendum No. 02, which provides for the following:

#### Plan Sheets:

| Revised Plan Sheets  |  |
|--|--|
| Plan Sheet   | Plan Sheet Title (brief description of changes to sheet) |
| 66 - 71  | Traffic Control (sheets were not legible.)               |
| 175,<br>180,<br>188 -<br>192,<br>194,<br>195,<br>198,<br>203 | Miscellaneous Quantities (sheets were not legible.)      |
| 381-<br>410  | Earthwork Data Sheets (sheets were not legible.)         |

It was discovered that the above-mentioned plan sheets were no legible.

Full size copies of the plan sheets (11x17) can be found at the following location:

<https://wisdot.box.com/s/y96t18jm8ie2mcjw9yvvgjc787e031f2> or can be accessed on the HCCI November bid letting page under Supplemental Information.

The responsibility for notifying potential subcontractors and suppliers of these changes remains with the prime contractor.

Sincerely,

*Mike Coleman*

Proposal Development Specialist  
Proposal Management Section

END OF ADDENDUM

○ TYP. 4:1 SLOPE REQ'S  
SLOPE CORRECTION IN  
AREAS STEEPER THAN 4:1

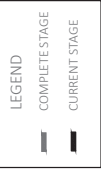

# TOMAH

EB IH 94  
TO WB IH 90  
'E' LINE

EXIT 45/147  
IH90/94 INTERCHANGE  
TOMAH

EB IH 90 'B' LINE

STA. 3200A

STA. 3250A



COUNTY N

STA. 3300A

EXIT 48  
CTH PP  
OAKDALE

WB IH 90/94  
'A' LINE

GROVER RD.

STA. 3350A

EB IH 90/94

STA. 3400A

# OAKDALE

EB

NOTE: WORK ON IH 90/94 WB TO BE COMPLETED USING SINGLE LANE CLOSURES. SEE SDD TRAFFIC CONTROL, LANE CLOSURE, SPEED REDUCTION AND TRAFFIC CONTROL, LANE CLOSURE. BASIC TRAFFIC QUEUE WARNING SYSTEM FOR ADDITIONAL DETAILS. ENTRANCE RAMP AND EXIT RAMP ARE TO REMAIN OPEN WHILE IH 90/94 WB SHOULDER WORK IS COMPLETED. SEE SDD(S) TRAFFIC CONTROL, PARALLEL ENTRANCE RAMP WITHIN RIGHT LANE CLOSURE AND TRAFFIC CONTROL, PARALLEL EXIT RAMP WITHIN LANE CLOSURE FOR ADDITIONAL DETAILS.

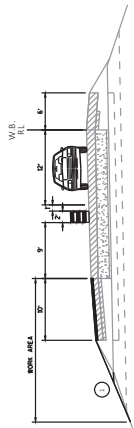

WB IH 90/94 STAGE 2A  
STA. 317000A - 3651400A

|   |                                   |                           |                                   |                          |                        |
|---|-----------------------------------|---------------------------|-----------------------------------|--------------------------|------------------------|
| PROJECT NO: 1017-01-71  | HWY: IH 90                        | COUNTY: MONROE AND JUNEAU | TRAFFIC CONTROL-STAGE 2A OVERVIEW | SHEET 66                 | E                      |
| FILE NAME: N:\PDS\320\07\0003\SHEETS\PLAN\07-01-71 PREP\02600_L2A.DWG | LAYOUT NAME: 1-C5IG 2-OUTSIDE 3HD | DATE: 10/31/2023 12:47 PM | PLOT BY: MEDUM, BRANDRW           | PLOT SCALE: 1 IN=2000 FT | WISDOT/CAD/05 SHEET 42 |

○ TYP. 4:1 SLOPE. REO'S SLOPE CORRECTION IN AREAS STEEPER THAN 4:1

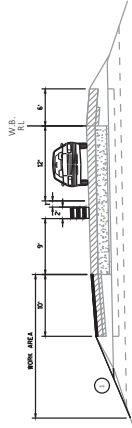

WB IH 90/94 STAGE 2A  
STA. 317000+ - 365100+



MONROE COUNTY  
JUNEAU COUNTY

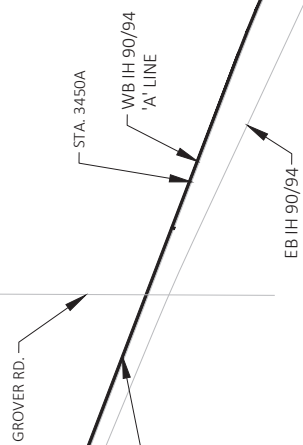

NOTE: WORK ON IH 90/94 WB TO BE COMPLETED USING SINGLE LANE CLOSURES. SEE SDD TRAFFIC CONTROL, LANE CLOSURE, SPEED REDUCTION AND TRAFFIC CONTROL, LANE CLOSURE, BASIC TRAFFIC QUEUE WARNING SYSTEM FOR ADDITIONAL DETAILS. ENTRANCE RAMP AND EXIT RAMP ARE TO REMAIN OPEN WHILE IH 90/94 WB SHOULDER WORK IS COMPLETED. SEE SDD(S) TRAFFIC CONTROL, PARALLEL ENTRANCE RAMP WITHIN RIGHT LANE CLOSURE AND TRAFFIC CONTROL, PARALLEL EXIT RAMP WITHIN LANE CLOSURE FOR ADDITIONAL DETAILS.

CAMP DOUGLAS

EXIT 55  
CTH C  
CAMP DOUGLAS/VOLK FIELD

TO  
NEW LISBON

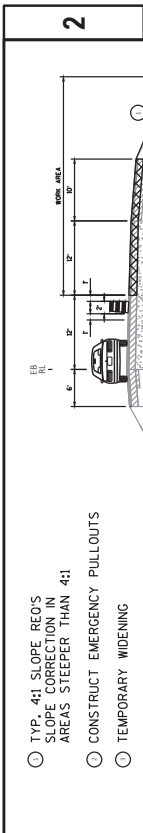
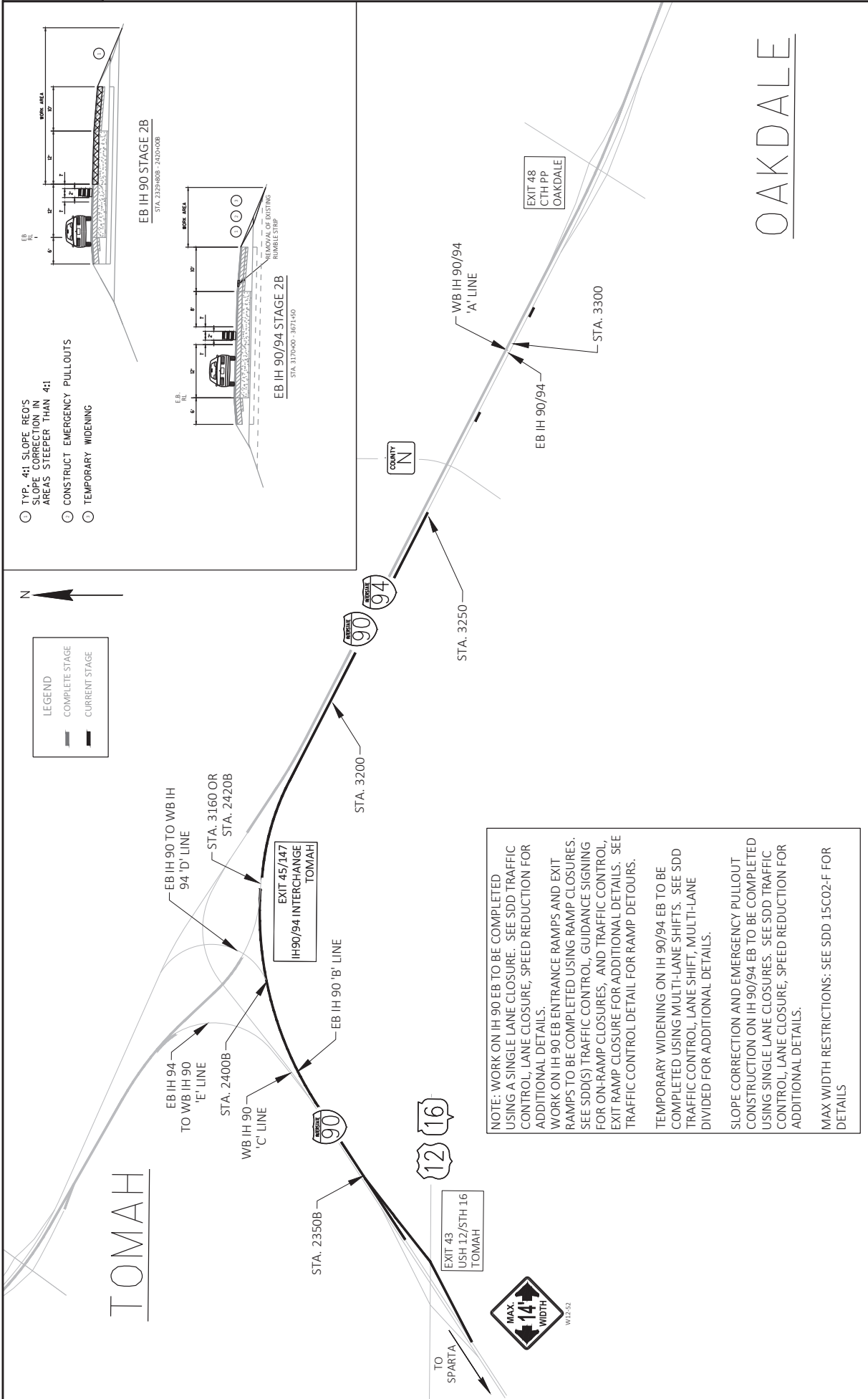

- TYP. 4:1 SLOPE REQS SLOPE CORRECTION IN AREAS STEEPER THAN 4:1
- CONSTRUCT EMERGENCY PULLOUTS
- TEMPORARY WIDENING

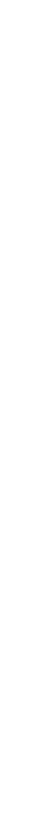
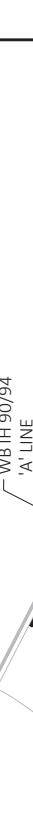
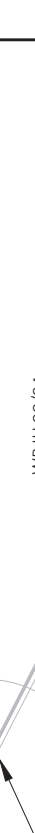
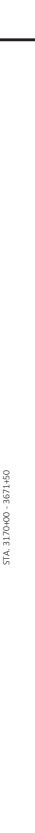
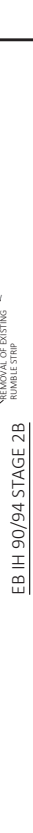
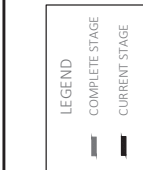



- TYP. 4:1 SLOPE REO'S SLOPE CORRECTION IN AREAS STEEPER THAN 4:1
- CONSTRUCT EMERGENCY PULLOUTS

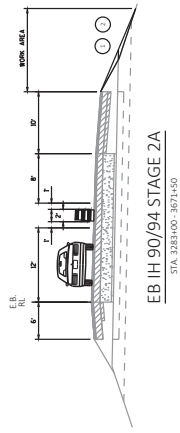

MONROE COUNTY  
JUNEAU COUNTY

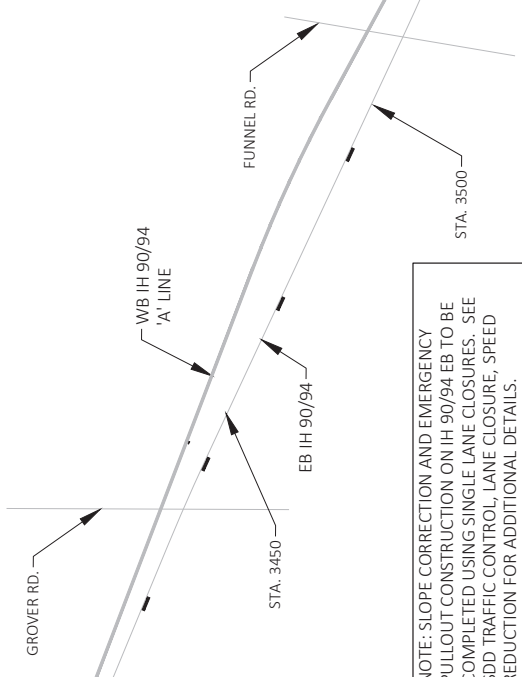

NOTE: SLOPE CORRECTION AND EMERGENCY PULLOUT CONSTRUCTION ON IH 90/94 EB TO BE COMPLETED USING SINGLE LANE CLOSURES. SEE SDD TRAFFIC CONTROL, LANE CLOSURE, SPEED REDUCTION FOR ADDITIONAL DETAILS.

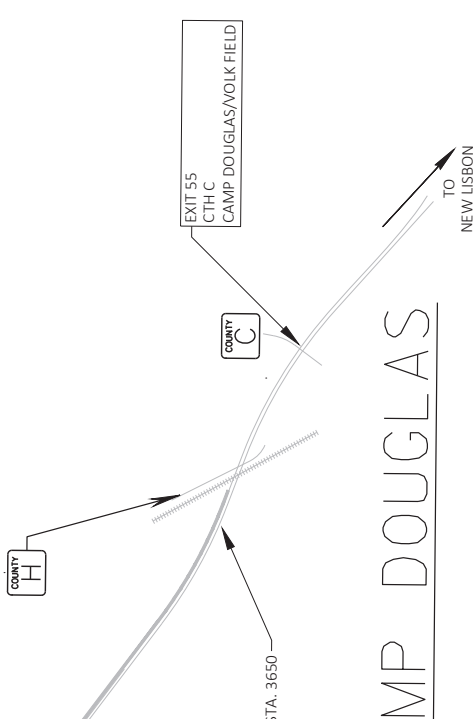

CAMP DOUGLAS

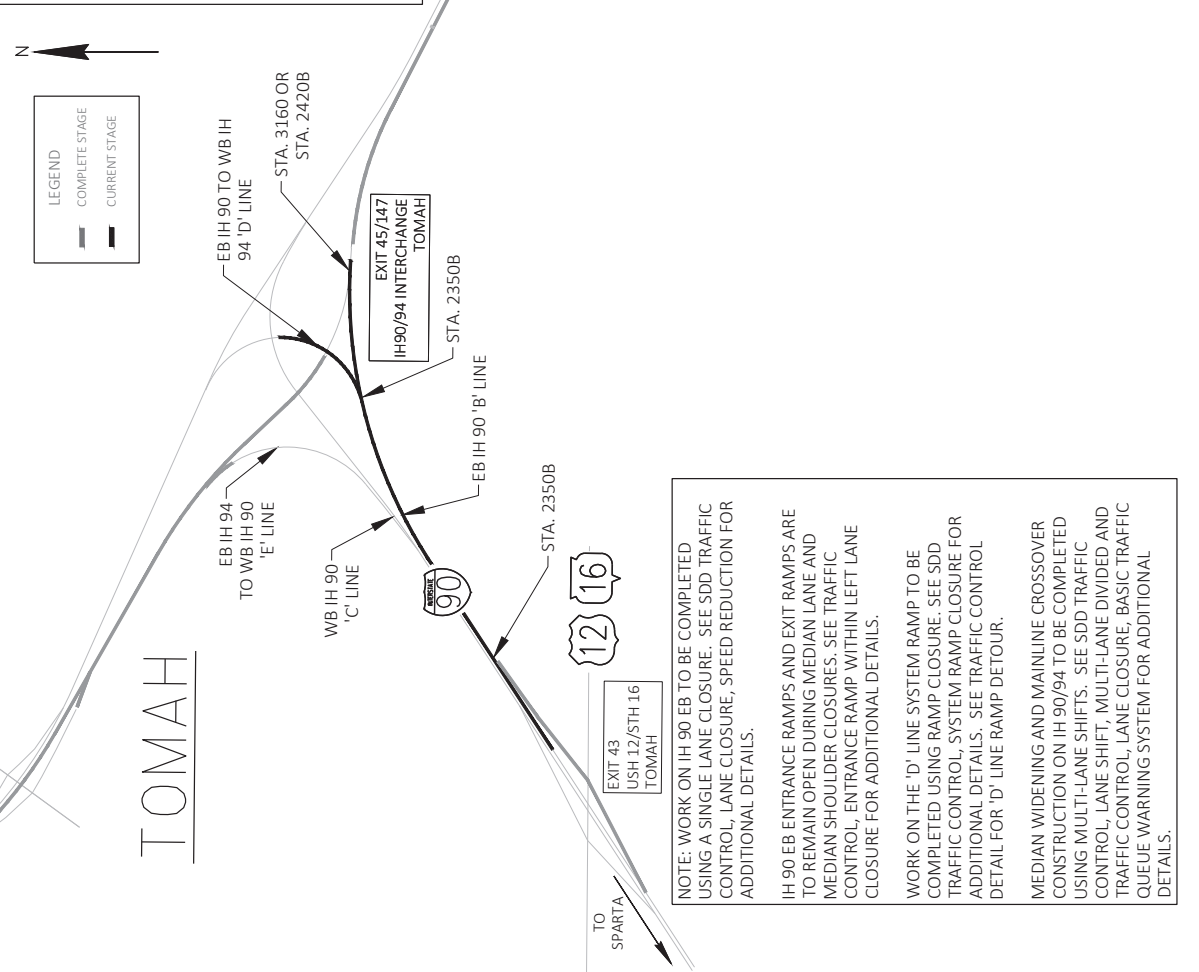
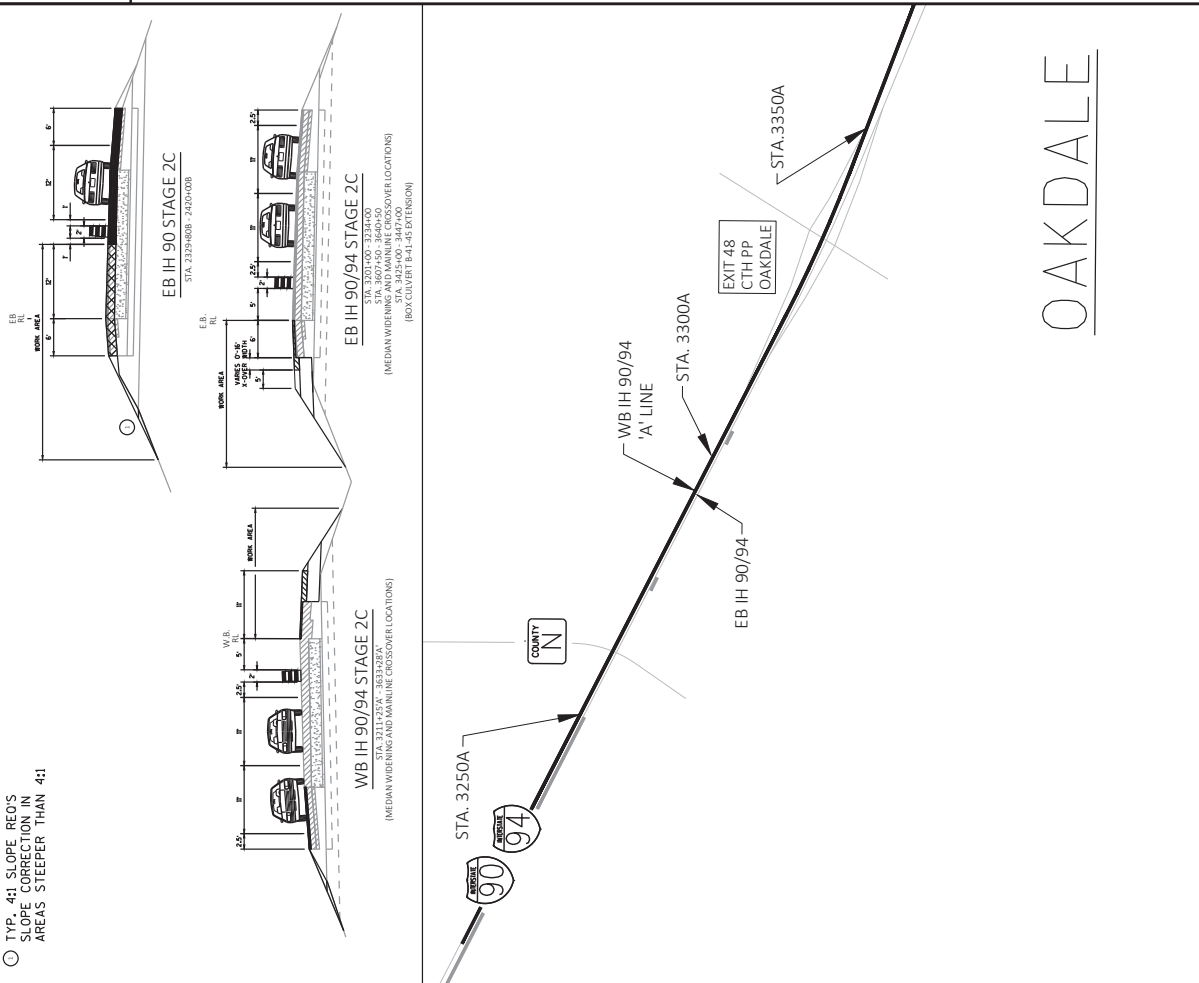

# OAKDALE

|  |                      |                           |                                   |                          |                       |
|--|----------------------|---------------------------|-----------------------------------|--------------------------|-----------------------|
| PROJECT NO: 1017-01-71   | HWY: IH 90           | COUNTY: MONROE AND JUNEAU | TRAFFIC CONTROL-STAGE 2C OVERVIEW | SHEET 70                 | E                     |
| FILE NAME: N:\PDS\330\07\0003\5SHEETS\PLAN\07-01-71 PREP\02001_S2C.DWG | LOUT NAME: 1-1516.ZB | DATE: 10/31/2023 12:51 PM | PLOT BY: MEDIAN_BRANDRW           | PLOT SCALE: 1 IN=2000 FT | WISDOT/CADDS SHEET 42 |

MONROE COUNTY  
JUNEAU COUNTY

LEGEND

- COMPLETE STAGE
- CURRENT STAGE

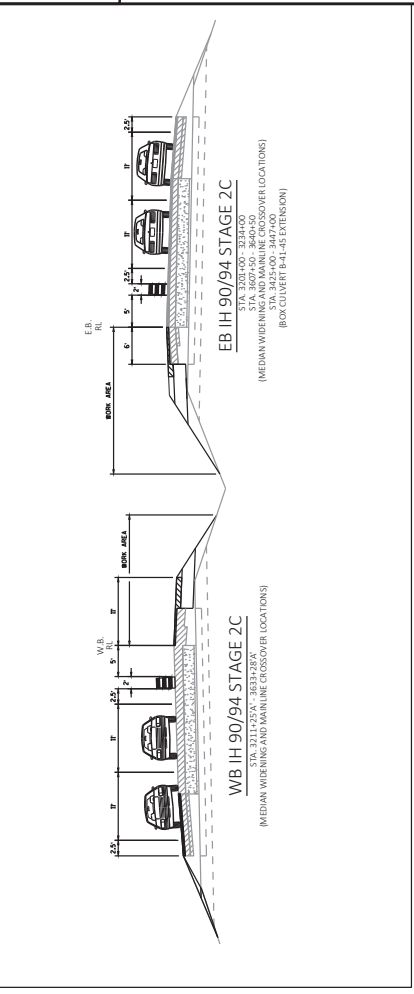

NOTE: MEDIAN WIDENING AND MAINLINE CROSSOVER CONSTRUCTION ON IH 90/94 TO BE COMPLETED USING MULTI-LANE SHIFTS. SEE SDD TRAFFIC CONTROL, LANE SHIFT, MULTI-LANE DIVIDED AND TRAFFIC CONTROL, LANE CLOSURE, BASIC TRAFFIC QUEUE WARNING SYSTEM FOR ADDITIONAL DETAILS.

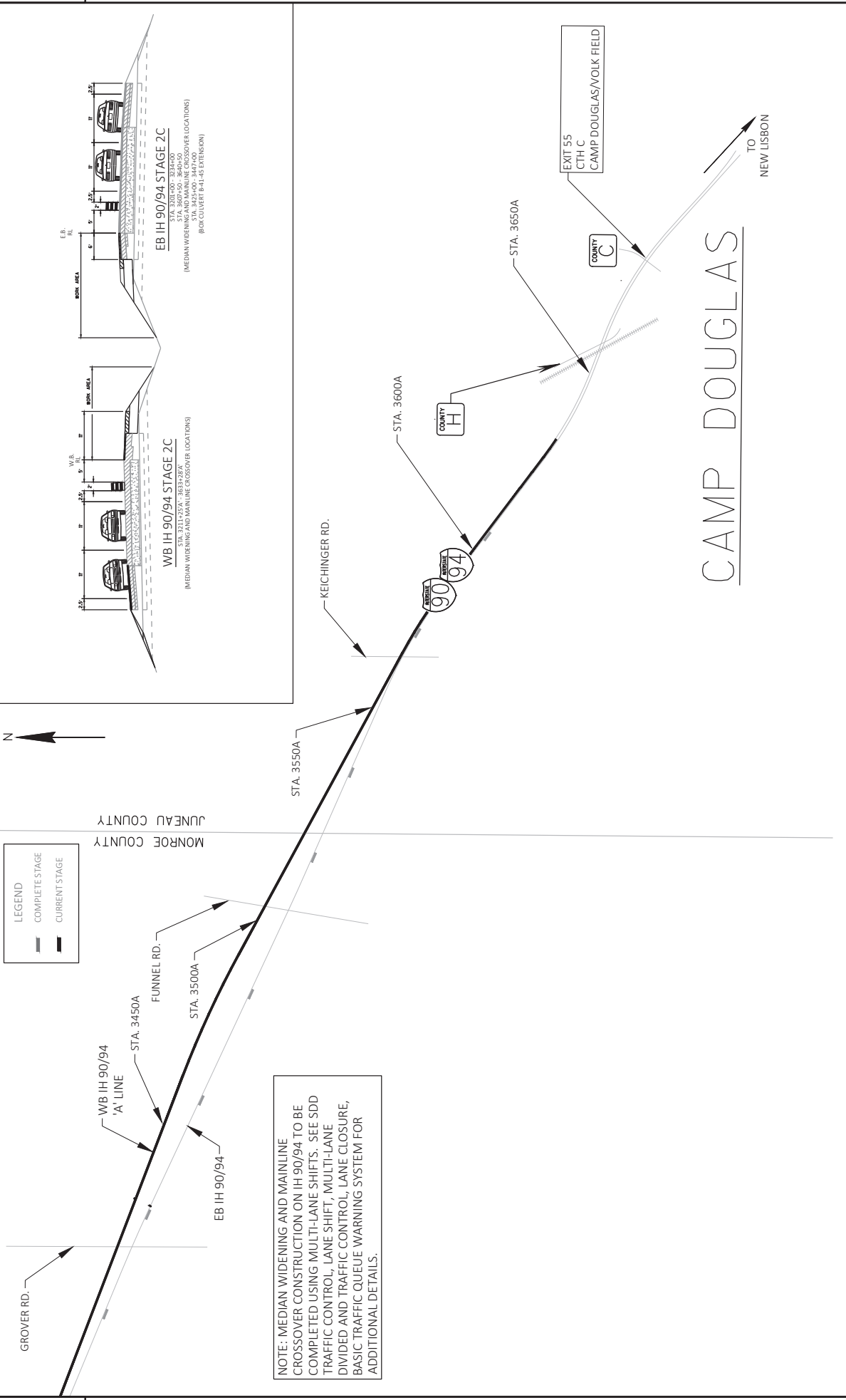

|  |                            |                                |                                   |                          |                     |
|--|----------------------------|--------------------------------|-----------------------------------|--------------------------|---------------------|
| PROJECT NO: 1017-01-71   | HWY: IH 90                 | COUNTY: MONROE AND JUNEAU      | TRAFFIC CONTROL-STAGE 2C OVERVIEW | SHEET 71                 | E                   |
| FILE NAME: N:\PDS\330\10170003\SHEETS\PLAN\07-01-71 PREP\02600_L_S2C.DWG | LAYOUT NAME: 1-C5IG 2B (2) | PLOT DATE: 10/31/2023 12:51 PM | PLOT BY: MEDIAN_BRANDRW           | PLOT SCALE: 1 IN=2000 FT | WISDOT/CAD/SHEET 42 |

INFO FOR REMOVING SMALL PIPE CULVERTS

| STATION  | LOCATION            | SIZE (INCH) | MATERIAL | LENGTH (FT) |
|----------|---------------------|-------------|----------|-------------|
| 2356+99B | IH 90 EB OUTSIDE    | 18          | STEEL    | 3           |
| 2954+99  | IH 94 EB MEDIUM     | 18          | CONCRETE | 6           |
| 3030+98  | IH 94 EB MEDIUM     | 18          | CONCRETE | 6           |
| 3057+99  | IH 94 EB MEDIUM     | 18          | CONCRETE | 6           |
| 3062+98  | IH 94 EB OUTSIDE    | 24          | CONCRETE | 6           |
| 3215+23A | IH 90/94 MEDIUM     | 24          | CONCRETE | 6           |
| 3227+75A | IH 90/94 MEDIUM     | 18          | CONCRETE | 6           |
| 3248+74A | IH 90/94 MEDIUM     | 36          | CONCRETE | 8           |
| 3259+72A | IH 90/94 MEDIUM     | 30          | CONCRETE | 6           |
| 3274+75A | IH 90/94 MEDIUM     | 18          | CONCRETE | 6           |
| 3294+73A | IH 90/94 MEDIUM     | 30          | CONCRETE | 6           |
| 3303+71A | IH 90/94 MEDIUM     | 18          | CONCRETE | 6           |
| 3317+73A | IH 90/94 MEDIUM     | 36          | CONCRETE | 8           |
| 3323+72A | IH 90/94 MEDIUM     | 36          | CONCRETE | 8           |
| 3323+78A | IH 90/94 MEDIUM     | 36          | CONCRETE | 8           |
| 3360+71A | IH 90/94 MEDIUM     | 24          | CONCRETE | 6           |
| 3390+65A | IH 90/94 MEDIUM     | 30          | CONCRETE | 6           |
| 3403+18A | IH 90/94 MEDIUM     | 30          | CONCRETE | 6           |
| 3543+00A | IH 90/94 MEDIUM     | 30          | CONCRETE | 6           |
| 3571+87A | IH 90/94 MEDIUM     | 30          | CONCRETE | 2           |
| 3575+97A | IH 90/94 MEDIUM     | 24          | CONCRETE | 6           |
| 3577+79A | IH 90/94 MEDIUM     | 24          | CONCRETE | 6           |
| 3584+06A | IH 90/94 MEDIUM     | 18          | CONCRETE | 6           |
| 3592+04A | IH 90/94 MEDIUM     | 18          | CONCRETE | 6           |
| 3605+03A | IH 90/94 MEDIUM     | 30          | CONCRETE | 6           |
| 3618+03A | IH 90/94 MEDIUM     | 18          | CONCRETE | 6           |
| 3628+03A | IH 90/94 WB OUTSIDE | 18          | CONCRETE | 6           |
| 3628+03A | IH 90/94 MEDIUM     | 18          | CONCRETE | 6           |
| 3001+82  | IH 94 EB OUTSIDE    | 48          | CONCRETE | 8           |
| 3102+00  | IH 94 EB MEDIUM     | 48          | CONCRETE | 8           |
| 3197+95  | IH 94 EB OUTSIDE    | 24          | CONCRETE | 6           |
| 3209+64  | IH 94 EB OUTSIDE    | 24          | CONCRETE | 6           |
| 3229+97  | IH 94 EB OUTSIDE    | 42          | CONCRETE | 6           |
| 3221+72A | IH 90/94 MEDIUM     | 18          | CONCRETE | 6           |
| 3446+37A | IH 90/94 MEDIUM     | 48          | CONCRETE | 8           |
| 3446+49A | IH 90/94 MEDIUM     | 48          | CONCRETE | 8           |
| 3446+53A | IH 90/94 WB OUTSIDE | 48          | CONCRETE | 8           |
| 3446+63A | IH 90/94 WB OUTSIDE | 48          | CONCRETE | 8           |
| 3516+59A | IH 90/94 MEDIUM     | 42          | CONCRETE | 8           |
| 3509+27A | IH 90/94 MEDIUM     | 12          | PLASTIC  | 40          |
| 3572+70A | IH 90/94 MEDIUM     | 12          | STEEL    | 257         |

NOTE: FOR INFORMATIONAL PURPOSES ONLY.

FENCE SUMMARY

| CATEGORY | STATION  | TO | STATION             | LOCATION    | LF            | 204.0170<br>REMOVING<br>FENCE | 616.0100.01<br>FENCE WOVEN<br>WIRE (HEIGHT)<br>(01.4-FT) |
|----------|----------|----|---------------------|-------------|---------------|-------------------------------|--|
| STG 1    |          |    |                     |             |               |                               |  |
| 0010     | 2937+50  | -  | 2954+29             | IH 94 EB    | 1,685         | 1,685                         | 1,685  |
| 0010     | 2957+36  | -  | 2988+55             | IH 94 EB    | 3,232         | 3,232                         | 3,232  |
| 0010     | 2990+68  | -  | 3031+93             | IH 94 EB    | 4,465         | 4,465                         | 4,465  |
| 0010     | 3032+32  | -  | 3049+74             | IH 94 EB    | 1,800         | 1,800                         | 1,800  |
| 0010     | 3062+06  | -  | 3120+92             | IH 94 EB    | 6,028         | 6,028                         | 6,028  |
|          |          |    | <b>STG 1 TOTAL</b>  |             | <b>17,210</b> |                               | <b>17,210</b>  |
| STG 2    |          |    |                     |             |               |                               |  |
| 0010     | 3170+00A | -  | 3200+42A            | IH 90/94 WB | 3,075         | 3,075                         | 3,075  |
| 0010     | 3200+58A | -  | 3263+98A            | IH 90/94 WB | 6,355         | 6,355                         | 6,355  |
| 0010     | 3264+31A | -  | 3265+61A            | IH 90/94 WB | 160           | 160                           | 160  |
| 0010     | 3265+87A | -  | 3309+00A            | IH 90/94 WB | 4,608         | 4,608                         | 4,608  |
| 0010     | 3309+24A | -  | 3337+57A            | IH 90/94 WB | 2,868         | 2,868                         | 2,868  |
| 0010     | 3341+16A | -  | 3381+64A            | IH 90/94 WB | 4,094         | 4,094                         | 4,094  |
| 0010     | 3381+92A | -  | 3423+92A            | IH 90/94 WB | 4,220         | 4,220                         | 4,220  |
| 0010     | 3424+23A | -  | 3435+61A            | IH 90/94 WB | 1,155         | 1,155                         | 1,155  |
| 0010     | 3435+85A | -  | 3507+71A            | IH 90/94 WB | 7,290         | 7,290                         | 7,290  |
| 0010     | 3508+98A | -  | 3572+05A            | IH 90/94 WB | 6,405         | 6,405                         | 6,405  |
| 0010     | 3572+37A | -  | 3653+16A            | IH 90/94 WB | 8,140         | 8,140                         | 8,140  |
| 0010     | 3656+88A | -  | 3678+15A            | IH 90/94 WB | 2,232         | 2,232                         | 2,232  |
| 0010     | 3679+28A | -  | 3693+00A            | IH 90/94 WB | 1,403         | 1,403                         | 1,403  |
|          |          |    | <b>STG 2 TOTAL</b>  |             | <b>52,005</b> |                               | <b>52,005</b>  |
| STG 2A   |          |    |                     |             |               |                               |  |
| 0010     | 2334+95B | -  | 2365+50B            | IH 90 EB    | 3,790         | 3,790                         | 3,790  |
| 0010     | 2367+54B | -  | 2373+88B            | IH 90 EB    | 730           | 730                           | 730  |
| 0010     | 2374+11B | -  | 2424+00B            | IH 90 EB    | 4,998         | 4,998                         | 4,998  |
|          |          |    | <b>STG 2A TOTAL</b> |             | <b>9,518</b>  |                               | <b>9,518</b>   |
| STG 2B   |          |    |                     |             |               |                               |  |
| 0010     | 3161+35  | -  | 3201+50             | IH 90/94 EB | 3,975         | 3,975                         | 3,975  |
| 0010     | 3201+66  | -  | 3266+40             | IH 90/94 EB | 6,500         | 6,500                         | 6,500  |
| 0010     | 3266+71  | -  | 3267+59             | IH 90/94 EB | 114           | 114                           | 114  |
| 0010     | 3267+86  | -  | 3311+19             | IH 90/94 EB | 4,385         | 4,385                         | 4,385  |
| 0010     | 3311+49  | -  | 3339+26             | IH 90/94 EB | 2,831         | 2,831                         | 2,831  |
| 0010     | 3342+30  | -  | 3382+19             | IH 90/94 EB | 4,033         | 4,033                         | 4,033  |
| 0010     | 3382+49  | -  | 3428+17             | IH 90/94 EB | 4,603         | 4,603                         | 4,603  |
| 0010     | 3428+45  | -  | 3440+33             | IH 90/94 EB | 1,220         | 1,220                         | 1,220  |
| 0010     | 3440+63  | -  | 3511+91             | IH 90/94 EB | 7,351         | 7,351                         | 7,351  |
| 0010     | 3512+29  | -  | 3574+98             | IH 90/94 EB | 6,300         | 6,300                         | 6,300  |
| 0010     | 3575+31  | -  | 3656+28             | IH 90/94 EB | 8,250         | 8,250                         | 8,250  |
| 0010     | 3660+13  | -  | 3679+20             | IH 90/94 EB | 1,958         | 1,958                         | 1,958  |
| 0010     | 3681+41  | -  | 3694+69             | IH 90/94 EB | 1,454         | 1,454                         | 1,454  |
| 0010     |          |    | FUNNEL RD           |             | 495           | 495                           | 495  |
| 0010     |          |    |                     |             | 465           | 465                           | 465  |
|          |          |    | <b>STG 2B TOTAL</b> |             | <b>53,934</b> |                               | <b>53,934</b>  |

FENCE SUMMARY (CONT.)

| CATEGORY | STATION  | TO | STATION            | LOCATION | LF             | 204.0170<br>REMOVING<br>FENCE | 616.0100.01<br>FENCE WOVEN<br>WIRE (HEIGHT)<br>(01.4-FT) |
|----------|----------|----|--------------------|----------|----------------|-------------------------------|--|
| STG 4    |          |    |                    |          |                |                               |  |
| 0010     | 2936+45A | -  | 2959+33A           | IH 94 WB | 2,425          | 2,425                         | 2,425  |
| 0010     | 2961+28A | -  | 2975+48A           | IH 94 WB | 1,580          | 1,580                         | 1,580  |
| 0010     | 2976+04A | -  | 2989+71A           | IH 94 WB | 1,490          | 1,490                         | 1,490  |
| 0010     | 2991+84A | -  | 3033+95A           | IH 94 WB | 4,290          | 4,290                         | 4,290  |
| 0010     | 3034+34A | -  | 3050+68A           | IH 94 WB | 1,660          | 1,660                         | 1,660  |
| 0010     | 3052+38A | -  | 3059+05A           | IH 94 WB | 835            | 835                           | 835  |
| 0010     | 3063+07A | -  | 3124+34A           | IH 94 WB | 6,210          | 6,210                         | 6,210  |
| 0010     | 3124+87A | -  | 3170+00A           | IH 94 WB | 4,560          | 4,560                         | 4,560  |
|          |          |    | <b>STG 4 TOTAL</b> |          | <b>23,050</b>  |                               | <b>23,050</b>  |
| STG 5    |          |    |                    |          |                |                               |  |
| 0010     | 2121+05E | -  | 3127+85E           | ERAMP    | 675            | 675                           | 675  |
| 0010     | 3128+07E | -  | 3145+00E           | ERAMP    | 1,625          | 1,625                         | 1,625  |
| 0010     | 2322+51C | -  | 2364+19C           | IH 90 WB | 4,270          | 4,270                         | 4,270  |
| 0010     | 2366+27C | -  | 2375+22C           | IH 90 WB | 1,310          | 1,310                         | 1,310  |
| 0010     | 2375+43C | -  | 2390+70C           | IH 90 WB | 1,540          | 1,540                         | 1,540  |
|          |          |    | <b>STG 5 TOTAL</b> |          | <b>9,420</b>   |                               | <b>9,420</b>   |
|          |          |    | <b>TOTAL 0010</b>  |          | <b>165,137</b> |                               | <b>165,137</b>   |

RIPRAP

| CATEGORY | STATION  | LOCATION           | CY         | SY         | REMARKS |
|----------|----------|--------------------|------------|------------|---------|
| 0010     | 3509+77A | IH 90/94 WB MEDIUM | 1.8        | 8.5        |         |
|          |          | <b>TOTAL 0010</b>  | <b>1.8</b> | <b>8.5</b> |         |

PROJECT NO: 1017-01-71 HWY: IH 90

COUNTY: MONROE

MISCELLANEOUS QUANTITIES

SHEET 175

E

FILE NAME: N:\PDS\33\07\03\03\SHETS\SPAN\07-01-71 PREP\03\01\_1\_MQ.DWG LAYOUT NAME: 03

PLOT DATE: 8/23/2022 2:23 PM

PLOT NAME: MEDIUM BRANDWB

PLOT SCALE: 1"=1'

WISDOT/CADDS SHEET 42



PAVING SUMMARY (CONT.)

| CATEGORY | STATION | TO         | STATION | LOCATION    | SY  | REMOVING ASPHALTIC SURFACE BUTT JOINTS | TACK COAT | HMA   | PAVEMENT 3 | HMA | PAVEMENT 3 | HMA   | PAVEMENT 4 | HMA | PAVEMENT 4 | SPV 0180.01 SPECIAL (01. REMOVING ASPHALTIC SURFACE MILLING, SPECIAL) | REMARKS                       |
|----------|---------|------------|---------|-------------|-----|--|-----------|-------|------------|-----|------------|-------|------------|-----|------------|---|-------------------------------|
|          |         |            |         |             |     |  | GAL       | TON   | TON        | TON | TON        | TON   | TON        | TON | TON        | SY  |                               |
| STG 3A   | 0010    | 3170+00A   | -       | 3241+00A    | 0   | IH 90/94 WB                            | 662.5     | 0.0   | 0.0        | 0.0 | 0.0        | 0.0   | 0.0        | 0.0 | 0.0        | 9464  | OUTSIDE LANE                  |
|          | 0010    | 3241+00A   | -       | 3294+00A    | 0   | IH 90/94 WB                            | 494.7     | 0.0   | 0.0        | 0.0 | 0.0        | 0.0   | 0.0        | 0.0 | 0.0        | 791.5   | OUTSIDE LANE                  |
|          | 0010    | 3294+00A   | -       | 3347+00A    | 0   | IH 90/94 WB                            | 656.6     | 0.0   | 0.0        | 0.0 | 0.0        | 0.0   | 0.0        | 0.0 | 0.0        | 791.2   | OUTSIDE LANE                  |
|          | 0010    | 3318+00RGG | -       | 3329+43RGG  | 0   | CTH PP ENT. RAMP                       | 168.6     | 0.0   | 0.0        | 0.0 | 0.0        | 0.0   | 0.0        | 0.0 | 0.0        | 2409  | RAMP/OUTSIDE SHOULDER         |
|          | 0010    | 3329+43RGG | -       | 3337+76RGG  | 0   | CTH PP ENT. RAMP                       | 180.8     | 0.0   | 0.0        | 0.0 | 0.0        | 0.0   | 0.0        | 0.0 | 0.0        | 2582  | RAMP/OUTSIDE SHOULDER         |
|          | 0010    | 3337+76RGG | -       | 3337+86RGG  | 31  | CTH PP ENT. RAMP                       | 2.1       | 0.0   | 0.0        | 0.0 | 0.0        | 0.0   | 0.0        | 0.0 | 0.0        | 0   | INSIDE SHOULDER               |
|          |         |            |         | SUB TOTAL   | 31  |  | 2165.3    | 0.0   | 0.0        | 0.0 | 0.0        | 0.0   | 0.0        | 0.0 | 0.0        | 30903   |                               |
|          | 0010    | 3347+00A   | -       | 3404+00A    | 0   | IH 90/94 WB                            | 554.6     | 0.0   | 0.0        | 0.0 | 0.0        | 0.0   | 0.0        | 0.0 | 0.0        | 7923  | OUTSIDE LANE                  |
|          | 0010    | 3340+66RHH | -       | 3340+96RHH  | 31  | CTH PP EXIT RAMP                       | 2.2       | 0.0   | 0.0        | 0.0 | 0.0        | 0.0   | 0.0        | 0.0 | 0.0        | 0   | INSIDE SHOULDER               |
|          | 0010    | 3340+96RHH | -       | 3347+39RHH  | 0   | CTH PP EXIT RAMP                       | 139.9     | 0.0   | 0.0        | 0.0 | 0.0        | 0.0   | 0.0        | 0.0 | 0.0        | 1998  | INSIDE SHOULDER               |
|          | 0010    | 3347+39RHH | -       | 3356+00A    | 0   | CTH PP EXIT RAMP                       | 104.2     | 0.0   | 0.0        | 0.0 | 0.0        | 0.0   | 0.0        | 0.0 | 0.0        | 1488  | RAMP/OUTSIDE SHOULDER         |
|          | 0010    | 3404+00A   | -       | 3457+00A    | 0   | IH 90/94 WB                            | 494.7     | 0.0   | 0.0        | 0.0 | 0.0        | 0.0   | 0.0        | 0.0 | 0.0        | 7067  | OUTSIDE LANE                  |
|          | 0010    | 3457+00A   | -       | 3502+90A    | 0   | IH 90/94 WB                            | 428.6     | 0.0   | 0.0        | 0.0 | 0.0        | 0.0   | 0.0        | 0.0 | 0.0        | 6123  | OUTSIDE LANE                  |
|          | 0010    | 3502+90A   | -       | 3503+00A    | 13  | IH 90/94 WB                            | 0.9       | 0.0   | 0.0        | 0.0 | 0.0        | 0.0   | 0.0        | 0.0 | 0.0        | 0   | OUTSIDE LANE                  |
|          |         |            |         | SUB TOTAL   | 44  |  | 1725.1    | 0.0   | 0.0        | 0.0 | 0.0        | 0.0   | 0.0        | 0.0 | 0.0        | 24599   |                               |
|          | 0010    | 3520+00A   | -       | 3520+10A    | 13  | IH 90/94 WB                            | 0.9       | 0.0   | 0.0        | 0.0 | 0.0        | 0.0   | 0.0        | 0.0 | 0.0        | 0   | OUTSIDE LANE                  |
|          | 0010    | 3520+10A   | -       | 3563+00A    | 0   | IH 90/94 WB                            | 400.4     | 0.0   | 0.0        | 0.0 | 0.0        | 0.0   | 0.0        | 0.0 | 0.0        | 5720  | OUTSIDE LANE                  |
|          | 0010    | 3563+00A   | -       | 3616+00A    | 0   | IH 90/94 WB                            | 494.9     | 0.0   | 0.0        | 0.0 | 0.0        | 0.0   | 0.0        | 0.0 | 0.0        | 791.9   | OUTSIDE LANE                  |
|          | 0010    | 3616+00A   | -       | 3653+02A    | 0   | IH 90/94 WB                            | 345.0     | 0.0   | 0.0        | 0.0 | 0.0        | 0.0   | 0.0        | 0.0 | 0.0        | 4929  | OUTSIDE LANE                  |
|          | 0010    | 3653+02A   | -       | 3653+12A    | 13  | IH 90/94 WB                            | 0.9       | 0.0   | 0.0        | 0.0 | 0.0        | 0.0   | 0.0        | 0.0 | 0.0        | 0   | OUTSIDE LANE                  |
|          |         |            |         | SUB TOTAL   | 26  |  | 1242.1    | 0.0   | 0.0        | 0.0 | 0.0        | 0.0   | 0.0        | 0.0 | 0.0        | 17719   |                               |
|          | 0010    | 3657+41A   | -       | 3657+51A    | 49  | IH 90/94 WB                            | 3.4       | 0.0   | 0.0        | 0.0 | 0.0        | 0.0   | 0.0        | 0.0 | 0.0        | 0   | OUTSIDE LANE/OUTSIDE SHOULDER |
|          | 0010    | 3657+51A   | -       | 3659+01A    | 0   | IH 90/94 WB                            | 19.2      | 0.0   | 0.0        | 0.0 | 0.0        | 0.0   | 0.0        | 0.0 | 0.0        | 274   | OUTSIDE LANE/OUTSIDE SHOULDER |
|          | 0010    | 3659+01A   | -       | 3668+98A    | 0   | IH 90/94 WB                            | 93.3      | 0.0   | 0.0        | 0.0 | 0.0        | 0.0   | 0.0        | 0.0 | 0.0        | 1332  | OUTSIDE LANE                  |
|          | 0010    | 3668+98A   | -       | 3668+08A    | 13  | IH 90/94 WB                            | 0.9       | 0.0   | 0.0        | 0.0 | 0.0        | 0.0   | 0.0        | 0.0 | 0.0        | 0   | OUTSIDE LANE                  |
|          | 0010    | 3668+08A   | -       | 3677+90A    | 0   | IH 90/94 WB                            | 138.4     | 0.0   | 0.0        | 0.0 | 0.0        | 0.0   | 0.0        | 0.0 | 0.0        | 1253  | OUTSIDE SHOULDER              |
|          | 0010    | 3677+90A   | -       | 3678+00A    | 11  | IH 90/94 WB                            | 1.3       | 0.0   | 0.0        | 0.0 | 0.0        | 0.0   | 0.0        | 0.0 | 0.0        | 0   | OUTSIDE SHOULDER              |
|          | 0010    | 3665+00R11 | -       | 3676+29R11  | 0   | CTH C ENT. RAMP                        | 159.8     | 0.0   | 0.0        | 0.0 | 0.0        | 0.0   | 0.0        | 0.0 | 0.0        | 2282  | RAMP/OUTSIDE SHOULDER         |
|          | 0010    | 3676+29R11 | -       | 3684+52R11  | 0   | CTH C ENT. RAMP                        | 181.4     | 0.0   | 0.0        | 0.0 | 0.0        | 0.0   | 0.0        | 0.0 | 0.0        | 2592  | INSIDE SHOULDER               |
|          | 0010    | 3684+52R11 | -       | 3684+72R11  | 31  | CTH C ENT. RAMP                        | 2.2       | 0.0   | 0.0        | 0.0 | 0.0        | 0.0   | 0.0        | 0.0 | 0.0        | 0   | INSIDE SHOULDER               |
|          |         |            |         | SUB TOTAL   | 104 |  | 599.9     | 129.2 | 237.4      | 0.0 | 0.0        | 451.4 | 174.6      | 0.0 | 0.0        | 7733  |                               |
|          | 0010    | 3679+57A   | -       | 3679+67A    | 12  | IH 90/94 WB                            | 1.5       | 0.0   | 0.0        | 0.0 | 0.0        | 0.0   | 0.0        | 0.0 | 0.0        | 0   | OUTSIDE SHOULDER              |
|          | 0010    | 3679+67A   | -       | 3686+28A    | 0   | IH 90/94 WB                            | 93.7      | 0.0   | 0.0        | 0.0 | 0.0        | 0.0   | 0.0        | 0.0 | 0.0        | 781   | OUTSIDE SHOULDER              |
|          | 0010    | 3686+28A   | -       | 3686+38A    | 3   | IH 90/94 WB                            | 0.3       | 0.0   | 0.0        | 0.0 | 0.0        | 0.0   | 0.0        | 0.0 | 0.0        | 0   | INSIDE SHOULDER               |
|          | 0010    | 3680+44R11 | -       | 3680+54R11  | 9   | CTH C EXIT. RAMP                       | 0.6       | 0.0   | 0.0        | 0.0 | 0.0        | 0.0   | 0.0        | 0.0 | 0.0        | 0   | INSIDE SHOULDER               |
|          | 0010    | 3680+54R11 | -       | 3684+64R11  | 0   | CTH C EXIT. RAMP                       | 25.4      | 0.0   | 0.0        | 0.0 | 0.0        | 0.0   | 0.0        | 0.0 | 0.0        | 363   | INSIDE SHOULDER               |
|          | 0010    | 3680+44R11 | -       | 3680+54R11  | 8   | CTH C EXIT. RAMP                       | 0.5       | 0.0   | 0.0        | 0.0 | 0.0        | 0.0   | 0.0        | 0.0 | 0.0        | 0   | OUTSIDE SHOULDER              |
|          | 0010    | 3680+54R11 | -       | 3692+90R11  | 0   | CTH C EXIT. RAMP                       | 76.9      | 0.0   | 0.0        | 0.0 | 0.0        | 0.0   | 0.0        | 0.0 | 0.0        | 1099  | OUTSIDE SHOULDER              |
|          | 0010    | 3692+90R11 | -       | 3693+00R11  | 9   | CTH C EXIT. RAMP                       | 0.6       | 0.0   | 0.0        | 0.0 | 0.0        | 0.0   | 0.0        | 0.0 | 0.0        | 0   | OUTSIDE SHOULDER              |
|          |         |            |         | SUB TOTAL   | 41  |  | 199.5     | 100.2 | 0.0        | 0.0 | 0.0        | 0.0   | 327.9      | 0.0 | 0.0        | 2243  |                               |
|          |         |            |         | STG 3 TOTAL | 246 |  | 5932      | 229   | 887        | 0   | 1382       | 7135  | 83197      |     |            |   |                               |

EARTHWORK SUMMARY

| DIVISION       | STATION  | TO | STATION  | LOCATION    | 205.0100 COMMON EXCAVATION (1) |                    | SALVAGED/<br>UNUSABLE<br>PAVEMENT<br>MATERIAL (4) | AVAILABLE<br>MATERIAL (5) | UNEXPANDED<br>FILL | EXPANDED<br>FILL<br>FACTOR<br>(1.25) | MASS<br>ORDINATE +/-<br>(1.4) | 208.0100<br>BORROW | 208.1100<br>SELECT<br>BORROW | COMMENT                           |
|----------------|----------|----|----------|-------------|--------------------------------|--------------------|---|---------------------------|--------------------|--------------------------------------|-------------------------------|--------------------|------------------------------|-----------------------------------|
|                |          |    |          |             | CUT (2)                        | EBS EXCAVATION (3) |   |                           |                    |                                      |                               |                    |                              |                                   |
| DIVISION 1     |          |    |          |             |                                |                    |   |                           |                    |                                      |                               |                    |                              |                                   |
| STG 1          |          |    |          |             |                                |                    |   |                           |                    |                                      |                               |                    |                              |                                   |
|                | 2953+50  | -  | 2970+25  | IH94 EB     | 0                              | 0                  | 0   | 0                         | 534                | 668                                  | -668                          | 668                | 0                            | MEDIAN SHOULDER SLOPE CORRECTION  |
|                | 3020+00  | -  | 3027+00  | IH94 EB     | 0                              | 0                  | 0   | 0                         | 245                | 306                                  | -306                          | 306                | 0                            | MEDIAN SHOULDER SLOPE CORRECTION  |
|                | 3030+00  | -  | 3045+25  | IH94 EB     | 0                              | 0                  | 0   | 0                         | 306                | 383                                  | -383                          | 383                | 0                            | MEDIAN SHOULDER SLOPE CORRECTION  |
|                | 3053+00  | -  | 3057+00  | IH94 EB     | 0                              | 0                  | 0   | 0                         | 24                 | 30                                   | -30                           | 30                 | 0                            | MEDIAN SHOULDER SLOPE CORRECTION  |
|                | 3057+00  | -  | 3059+25  | IH94 EB     | 0                              | 0                  | 0   | 0                         | 41                 | 51                                   | -51                           | 51                 | 0                            | MEDIAN SHOULDER SLOPE CORRECTION  |
|                | 3067+75  | -  | 3078+25  | IH94 EB     | 0                              | 0                  | 0   | 0                         | 89                 | 111                                  | -111                          | 111                | 0                            | MEDIAN SHOULDER SLOPE CORRECTION  |
|                | 3085+75  | -  | 3089+75  | IH94 EB     | 0                              | 0                  | 0   | 0                         | 91                 | 114                                  | -114                          | 114                | 0                            | MEDIAN SHOULDER SLOPE CORRECTION  |
|                | 3095+75  | -  | 3114+48  | IH94 EB     | 0                              | 0                  | 0   | 0                         | 733                | 916                                  | -916                          | 916                | 0                            | MEDIAN SHOULDER SLOPE CORRECTION  |
|                | 3116+75  | -  | 3125+22  | IH94 EB     | 0                              | 0                  | 0   | 0                         | 438                | 548                                  | -548                          | 548                | 0                            | MEDIAN SHOULDER SLOPE CORRECTION  |
|                | 3129+00  | -  | 3135+44  | IH94 EB     | 0                              | 0                  | 0   | 0                         | 275                | 344                                  | -344                          | 344                | 0                            | MEDIAN SHOULDER SLOPE CORRECTION  |
| STAGE 1 TOTAL  |          |    |          |             | 0                              | 0                  | 0   | 0                         | 2,776              | 3,471                                | -3,471                        | 3,471              | 0                            |                                   |
| STG 1A         |          |    |          |             |                                |                    |   |                           |                    |                                      |                               |                    |                              |                                   |
|                | 2995+32  | -  | 3005+10  | IH94 EB     | 0                              | 0                  | 0   | 0                         | 2,144              | 2,680                                | -2,680                        | 2,680              | 0                            | OUTSIDE SHOULDER SLOPE CORRECTION |
|                | 3010+75  | -  | 3017+25  | IH94 EB     | 0                              | 0                  | 0   | 0                         | 223                | 279                                  | -279                          | 279                | 0                            | OUTSIDE SHOULDER SLOPE CORRECTION |
|                | 3020+75  | -  | 3026+25  | IH94 EB     | 0                              | 0                  | 0   | 0                         | 159                | 199                                  | -199                          | 199                | 0                            | OUTSIDE SHOULDER SLOPE CORRECTION |
|                | 3034+75  | -  | 3038+25  | IH94 EB     | 0                              | 0                  | 0   | 0                         | 80                 | 100                                  | -100                          | 100                | 0                            | OUTSIDE SHOULDER SLOPE CORRECTION |
|                | 3062+00  | -  | 3067+75  | IH94 EB     | 0                              | 0                  | 0   | 0                         | 134                | 168                                  | -168                          | 168                | 0                            | OUTSIDE SHOULDER SLOPE CORRECTION |
|                | 3097+00  | -  | 3101+25  | IH94 EB     | 0                              | 0                  | 0   | 0                         | 45                 | 56                                   | -56                           | 56                 | 0                            | OUTSIDE SHOULDER SLOPE CORRECTION |
|                | 3128+00  | -  | 3132+00  | IH94 EB     | 0                              | 0                  | 0   | 0                         | 155                | 194                                  | -194                          | 194                | 0                            | OUTSIDE SHOULDER SLOPE CORRECTION |
| STAGE 1A TOTAL |          |    |          |             | 0                              | 0                  | 0   | 0                         | 2,940              | 3,676                                | -3,676                        | 3,676              | 0                            |                                   |
| STG 2          |          |    |          |             |                                |                    |   |                           |                    |                                      |                               |                    |                              |                                   |
|                | 3244+75A | -  | 3249+75A | IH 90/94 WB | 0                              | 0                  | 0   | 0                         | 76                 | 95                                   | -95                           | 95                 | 0                            | OUTSIDE SHOULDER SLOPE CORRECTION |
|                | 3444+75A | -  | 3448+25A | IH 90/94 WB | 0                              | 0                  | 0   | 0                         | 67                 | 84                                   | -84                           | 84                 | 0                            | OUTSIDE SHOULDER SLOPE CORRECTION |
|                | 3522+25A | -  | 3530+75A | IH 90/94 WB | 0                              | 0                  | 0   | 0                         | 614                | 768                                  | -768                          | 768                | 0                            | OUTSIDE SHOULDER SLOPE CORRECTION |
|                | 3532+75A | -  | 3536+25A | IH 90/94 WB | 0                              | 0                  | 0   | 0                         | 51                 | 64                                   | -64                           | 64                 | 0                            | OUTSIDE SHOULDER SLOPE CORRECTION |
|                | 3624+76A | -  | 3629+00A | IH 90/94 WB | 0                              | 0                  | 0   | 0                         | 73                 | 91                                   | -91                           | 91                 | 0                            | OUTSIDE SHOULDER SLOPE CORRECTION |
| STG 2 TOTAL    |          |    |          |             | 0                              | 0                  | 0   | 0                         | 881                | 1,102                                | -1,102                        | 1,102              | 0                            |                                   |
| STG 2A         |          |    |          |             |                                |                    |   |                           |                    |                                      |                               |                    |                              |                                   |
|                | 2347+00B | -  | 2350+25B | IH 90 EB    | 0                              | 0                  | 0   | 0                         | 45                 | 56                                   | -56                           | 56                 | 0                            | OUTSIDE SHOULDER SLOPE CORRECTION |
|                | 2351+00B | -  | 2361+67B | IH 90 EB    | 0                              | 0                  | 0   | 0                         | 4,687              | 5,859                                | -5,859                        | 5,859              | 0                            | OUTSIDE SHOULDER SLOPE CORRECTION |
|                | 2374+00B | -  | 2398+33B | IH 90 EB    | 0                              | 0                  | 0   | 0                         | 1,982              | 2,478                                | -2,478                        | 2,478              | 0                            | OUTSIDE SHOULDER SLOPE CORRECTION |
|                | 2399+75B | -  | 2421+25B | IH 90 EB    | 0                              | 0                  | 0   | 0                         | 717                | 896                                  | -896                          | 896                | 0                            | OUTSIDE SHOULDER SLOPE CORRECTION |
|                | 3169+75  | -  | 3237+75  | IH 90/94 EB | 1,025                          | 0                  | 0   | 1,025                     | 5,579              | 6,974                                | -5,949                        | 0                  | 5,949                        | OUTSIDE SHOULDER WIDENING         |
|                | 3497+75  | -  | 3505+25  | IH 90/94 EB | 0                              | 0                  | 0   | 0                         | 98                 | 123                                  | -123                          | 123                | 0                            | OUTSIDE SHOULDER SLOPE CORRECTION |
| STG 2A TOTAL   |          |    |          |             | 1,025                          | 0                  | 0   | 1,025                     | 13,108             | 16,386                               | -15,361                       | 9,412              | 5,949                        |                                   |

EARTHWORK SUMMARY (CONT.)

| DIVISION           | STATION  | TO | STATION  | LOCATION        | 205.0100 COMMON EXCAVATION |                    | SALVAGED/ UNUSABLE PAVEMENT MATERIAL (4) | AVAILABLE MATERIAL (5) | UNEXPANDED FILL | EXPANDED FILL (13) FACTOR 1.25 | MASS ORDINATE +/- (14) | WASTE | 208-0100 BORROW | 208-1100 SELECT BORROW | COMMENT                           |
|--------------------|----------|----|----------|-----------------|----------------------------|--------------------|--|------------------------|-----------------|--------------------------------|------------------------|-------|-----------------|------------------------|-----------------------------------|
|                    |          |    |          |                 | CUT (2)                    | EBS EXCAVATION (3) |  |                        |                 |                                |                        |       |                 |                        |                                   |
| DIVISION 1 (CONT.) |          |    |          |                 |                            |                    |  |                        |                 |                                |                        |       |                 |                        |                                   |
| STG 2B             | 2386+00B | -  | 2388+33B | IH 90 EB        | 0                          | 0                  | 0  | 0                      | 541             | 676                            | -676                   | 0     | 676             | 0                      | MEDIAN SHOULDER SLOPE CORRECTION  |
|                    | 2403+50B | -  | 2419+25B | IH 90 EB        | 0                          | 0                  | 0  | 1,237                  | 1,546           | -1,546                         | 0                      | 1,546 | 0               | 0                      | MEDIAN SHOULDER SLOPE CORRECTION  |
|                    | 3215+00  | -  | 3229+00  | IH 90/94 MEDIAN | 346                        | 1,078              | 0  | 346                    | 3,515           | 4,394                          | -4,048                 | 1,078 | 0               | 4,048                  | WEST TRAFFIC CROSSEVER            |
|                    | 3223+25A | -  | 3366+00A | IH 90/94 MEDIAN | 3,289                      | 0                  | 0  | 3,289                  | 5,248           | 6,561                          | -3,272                 | 0     | 0               | 3,272                  | MEDIAN WIDENING                   |
|                    | 3275+90A | -  | 3503+00A | IH 90/94 MEDIAN | 2,282                      | 0                  | 0  | 2,282                  | 9,584           | 11,980                         | -9,698                 | 0     | 0               | 9,698                  | MEDIAN WIDENING                   |
|                    | 3503+00A | -  | 3507+83A | IH 90/94 MEDIAN | 343                        | 0                  | 0  | 343                    | 100             | 125                            | 218                    | 0     | 0               | 0                      | MEDIAN WIDENING                   |
|                    | 3509+27A | -  | 3520+00A | IH 90/94 MEDIAN | 480                        | 0                  | 0  | 480                    | 6,105           | 7,631                          | -7,151                 | 0     | 0               | 7,151                  | MEDIAN WIDENING                   |
|                    | 3520+00A | -  | 3619+50A | IH 90/94 MEDIAN | 1,849                      | 0                  | 0  | 1,849                  | 7,194           | 8,992                          | -7,143                 | 0     | 0               | 7,143                  | MEDIAN WIDENING                   |
|                    | 3621+34  | -  | 3635+50  | IH 90/94 MEDIAN | 407                        | 688                | 0  | 407                    | 1,955           | 2,444                          | -2,037                 | 688   | 0               | 2,037                  | EAST TRAFFIC CROSSEVER            |
| STG 2B TOTAL       |          |    |          |                 | 8,996                      | 1,766              | 0  | 8,996                  | 35,479          | 44,349                         | -35,353                | 1,984 | 2,222           | 33,349                 |                                   |
| STG 4              | 3006+80A | -  | 3016+20A | IH 94 WB        | 0                          | 0                  | 0  | 0                      | 197             | 246                            | -246                   | 0     | 246             | 0                      | OUTSIDE SHOULDER SLOPE CORRECTION |
|                    | 3078+75A | -  | 3083+25A | IH 94 WB        | 0                          | 0                  | 0  | 0                      | 164             | 205                            | -205                   | 0     | 205             | 0                      | OUTSIDE SHOULDER SLOPE CORRECTION |
|                    | 3106+75A | -  | 3112+25A | IH 94 WB        | 0                          | 0                  | 0  | 0                      | 130             | 163                            | -163                   | 0     | 163             | 0                      | OUTSIDE SHOULDER SLOPE CORRECTION |
|                    | 3113+75A | -  | 3118+25A | IH 94 WB        | 0                          | 0                  | 0  | 0                      | 47              | 59                             | -59                    | 0     | 59              | 0                      | OUTSIDE SHOULDER SLOPE CORRECTION |
|                    | 3150+75A | -  | 3162+25A | IH 94 WB        | 0                          | 0                  | 0  | 0                      | 281             | 351                            | -351                   | 0     | 351             | 0                      | OUTSIDE SHOULDER SLOPE CORRECTION |
|                    | 3163+06A | -  | 3171+25A | IH 90/94 WB     | 0                          | 0                  | 0  | 0                      | 269             | 336                            | -336                   | 0     | 336             | 0                      | OUTSIDE SHOULDER SLOPE CORRECTION |
| STG 4 TOTAL        |          |    |          |                 | 0                          | 0                  | 0  | 0                      | 1,088           | 1,360                          | -1,360                 | 0     | 1,360           | 0                      | OUTSIDE SHOULDER SLOPE CORRECTION |
| GRAND TOTAL        |          |    |          |                 | 11,787                     |                    |  |                        |                 |                                |                        |       | 21,243          | 39,298                 |                                   |
|                    |          |    |          |                 |                            |                    |  |                        |                 |                                |                        |       |                 |                        | TOTAL BORROW                      |

- NOTES:
- (1) COMMON EXCAVATION IS THE SUM OF THE CUT AND EBS EXCAVATION COLUMNS. ITEM NUMBER 205.0100
  - (2) SALVAGED/UNUSABLE PAVEMENT MATERIAL IS INCLUDED IN CUT.
  - (3) EBS EXCAVATION TO BE BACKFILLED WITH SELECT BORROW MATERIAL. NOTE: THIS IS DESIGNERS CHOICE. CAN BE BACKFILLED WITH BORROW, OR CUT AS WELL.
  - (4) SALVAGED/UNUSABLE PAVEMENT MATERIAL
  - (5) AVAILABLE MATERIAL = CUT - SALVAGED/UNUSABLE PAVEMENT MATERIAL
  - (13) EXPANDED FILL FACTOR = 1.25
  - (14) THE MASS ORDINATE + OR - QTY CALCULATED FOR THE DIVISION. PLUS QUANTITY INDICATES AN EXCESS OF MATERIAL WITHIN THE DIVISION. MINUS QUANTITY INDICATES A SHORTAGE OF MATERIAL WITHIN THE DIVISION.
  - (15) FACTORS USED TO COMPUTE ANTICIPATED WASTE AND THE COMPUTED WASTE VOLUME IDENTIFIED ARE FOR GENERAL INFORMATION ONLY.

BASE AGGREGATE SUMMARY

211.0400 305.0110 305.0120 624.0100  
PREPARE BASE AGGREGATE  
FOUNDATION DENSE 3/4-INCH INCH  
FOR ASPHALTIC DENSE 1 1/4-INCH  
SHOULDERS

| CATEGORY | STATION   | TO | STATION   | LOCATION                            | STA | TON   | TON | MSAL | REMARKS                           |
|----------|-----------|----|-----------|-------------------------------------|-----|-------|-----|------|-----------------------------------|
| STG 1    |           |    |           |                                     |     |       |     |      |                                   |
| 0010     | 2925+50   | -  | 2945+75   | IH 94 EB                            | -   | 45    | -   | 0.5  | MEDIAN SHOULDER                   |
| 0010     | 2945+75   | -  | 2953+50   | IH 94 EB                            | -   | 79    | -   | 0.8  | MEDIAN SHOULDER                   |
| 0010     | 2953+50   | -  | 2970+25   | IH 94 EB                            | -   | 452   | -   | 4.6  | MEDIAN SHOULDER SLOPE CORRECTION  |
| 0010     | 2970+25   | -  | 3020+00   | IH 94 EB                            | -   | 421   | -   | 4.3  | MEDIAN SHOULDER                   |
| 0010     | 3020+00   | -  | 3026+25   | IH 94 EB                            | -   | 130   | -   | 1.3  | MEDIAN SHOULDER SLOPE CORRECTION  |
| 0010     | 3026+25   | -  | 3030+00   | IH 94 EB                            | -   | 39    | -   | 0.4  | MEDIAN SHOULDER                   |
| 0010     | 3030+00   | -  | 3045+25   | IH 94 EB                            | -   | 469   | -   | 4.7  | MEDIAN SHOULDER SLOPE CORRECTION  |
| 0010     | 3045+25   | -  | 3053+00   | IH 94 EB                            | -   | 64    | -   | 0.7  | MEDIAN SHOULDER                   |
| 0010     | 3053+00   | -  | 3059+25   | IH 94 EB                            | -   | 82    | -   | 0.9  | MEDIAN SHOULDER SLOPE CORRECTION  |
| 0010     | 3059+25   | -  | 3067+75   | IH 94 EB                            | -   | 71    | -   | 0.8  | MEDIAN SHOULDER                   |
| 0010     | 3067+75   | -  | 3078+25   | IH 94 EB                            | -   | 185   | -   | 1.9  | MEDIAN SHOULDER SLOPE CORRECTION  |
| 0010     | 3078+25   | -  | 3095+75   | IH 94 EB                            | -   | 178   | -   | 1.8  | MEDIAN SHOULDER                   |
| 0010     | 3095+75   | -  | 3114+48   | IH 94 EB                            | -   | 429   | -   | 4.3  | MEDIAN SHOULDER SLOPE CORRECTION  |
| 0010     | 3114+48   | -  | 3116+75   | IH 94 EB                            | -   | 24    | -   | 0.3  | MEDIAN SHOULDER                   |
| 0010     | 3116+75   | -  | 3125+22   | IH 94 EB                            | -   | 140   | -   | 1.4  | MEDIAN SHOULDER SLOPE CORRECTION  |
| 0010     | 3125+22   | -  | 3129+00   | IH 94 EB                            | -   | 39    | -   | 0.4  | MEDIAN SHOULDER                   |
| 0010     | 3129+00   | -  | 3135+44   | IH 94 EB                            | -   | 122   | -   | 1.3  | MEDIAN SHOULDER SLOPE CORRECTION  |
| 0010     | 3135+44   | -  | 3145+40   | IH 94 EB                            | -   | 85    | -   | 0.9  | MEDIAN SHOULDER                   |
|          |           |    |           | STG 1 TOTAL                         | 0   | 3,054 | 0   | 32   |                                   |
| STG 1A   |           |    |           |                                     |     |       |     |      |                                   |
| 0010     | 2926+63   | -  | 2945+75   | IH 94 EB                            | -   | 74    | -   | 0.8  | OUTSIDE SHOULDER                  |
| 0010     | 2945+75   | -  | 2995+32   | IH 94 EB                            | -   | 348   | -   | 3.5  | OUTSIDE SHOULDER                  |
| 0010     | 2995+32   | -  | 3005+10   | IH 94 EB                            | -   | 130   | -   | 1.3  | OUTSIDE SHOULDER SLOPE CORRECTION |
| 0010     | 3005+10   | -  | 3010+75   | IH 94 EB                            | -   | 42    | -   | 0.5  | OUTSIDE SHOULDER                  |
| 0010     | 3010+75   | -  | 3017+25   | IH 94 EB                            | -   | 66    | -   | 0.7  | OUTSIDE SHOULDER SLOPE CORRECTION |
| 0010     | 3017+25   | -  | 3020+75   | IH 94 EB                            | -   | 26    | -   | 0.3  | OUTSIDE SHOULDER                  |
| 0010     | 3020+75   | -  | 3026+25   | IH 94 EB                            | -   | 71    | -   | 0.8  | OUTSIDE SHOULDER SLOPE CORRECTION |
| 0010     | 3026+25   | -  | 3034+75   | IH 94 EB                            | -   | 63    | -   | 0.7  | OUTSIDE SHOULDER                  |
| 0010     | 3034+75   | -  | 3038+25   | IH 94 EB                            | -   | 44    | -   | 0.5  | OUTSIDE SHOULDER SLOPE CORRECTION |
| 0010     | 3038+25   | -  | 3062+00   | IH 94 EB                            | -   | 163   | -   | 1.7  | OUTSIDE SHOULDER                  |
| 0010     | 3062+00   | -  | 3067+75   | IH 94 EB                            | -   | 105   | -   | 1.1  | OUTSIDE SHOULDER SLOPE CORRECTION |
| 0010     | 3067+75   | -  | 3096+75   | IH 94 EB                            | -   | 213   | -   | 2.2  | OUTSIDE SHOULDER                  |
| 0010     | 3096+75   | -  | 3101+25   | IH 94 EB                            | -   | 40    | -   | 0.4  | OUTSIDE SHOULDER SLOPE CORRECTION |
| 0010     | 3101+25   | -  | 3128+00   | IH 94 EB                            | -   | 197   | -   | 2.0  | OUTSIDE SHOULDER                  |
| 0010     | 3128+00   | -  | 3132+25   | IH 94 EB                            | -   | 94    | -   | 1.0  | OUTSIDE SHOULDER SLOPE CORRECTION |
| 0010     | 3132+25   | -  | 3145+60   | IH 94 EB                            | -   | 89    | -   | 0.9  | OUTSIDE SHOULDER                  |
| 0010     | 2938+29RC | -  | 2945+00RC | IH 94 EB & USH 12 ENT RAMP          | -   | 62    | -   | 0.7  | SHOULDER                          |
| 0010     | 2964+50RD | -  | 2966+24RD | IH 94 EB & USH 21 ENT RAMP          | -   | 17    | -   | 0.2  | SHOULDER                          |
| 0010     | 3048+91RE | -  | 3049+68RE | IH 94 EB & INDUSTRIAL AVE EXIT RAMP | -   | 8     | -   | 0.1  | SHOULDER                          |
| 0010     | 3067+35RF | -  | 3069+12RF | IH 94 EB & INDUSTRIAL AVE ENT RAMP  | -   | 17    | -   | 0.2  | SHOULDER                          |
|          |           |    |           | STG 1A TOTAL                        | 0   | 1,869 | 0   | 20   |                                   |

BASE AGGREGATE SUMMARY (CONT.)

| CATEGORY | STATION   | TO | STATION   | LOCATION                    | STA | FOUNDATION FOR ASPHALTIC SHOULDERS |                          | AGGREGATE DENSE 3/4-INCH   |          | AGGREGATE DENSE 1.1/4-INCH |     | MGAL | REMARKS                           |
|----------|-----------|----|-----------|-----------------------------|-----|------------------------------------|--------------------------|----------------------------|----------|----------------------------|-----|------|-----------------------------------|
|          |           |    |           |                             |     | PREPARE                            | SHA                      | TON                        | TON      | TON                        | TON |      |                                   |
| STG 2    |           |    |           |                             |     | 211.0400                           | 305.0110                 | 305.0120                   | 624.0100 |                            |     |      |                                   |
|          |           |    |           |                             |     | PREPARE                            | BASE                     | BASE                       | WATER    |                            |     |      |                                   |
|          |           |    |           |                             |     | FOR ASPHALTIC SHOULDERS            | AGGREGATE DENSE 3/4-INCH | AGGREGATE DENSE 1.1/4-INCH |          |                            |     |      |                                   |
| 0010     | 3171+25A  | -  | 3244+75A  | IH 90/94 WB                 | -   | -                                  | 100                      | -                          | 1.0      | -                          | -   | -    | OUTSIDE SHOULDER                  |
| 0010     | 3204+75A  | -  | 3249+75A  | IH 90/94 WB                 | -   | -                                  | 61                       | -                          | 0.7      | -                          | -   | -    | OUTSIDE SHOULDER SLOPE CORRECTION |
| 0010     | 3249+75A  | -  | 3444+75A  | IH 90/94 WB                 | -   | -                                  | 265                      | -                          | 2.7      | -                          | -   | -    | OUTSIDE SHOULDER                  |
| 0010     | 3444+75A  | -  | 3448+25A  | IH 90/94 WB                 | -   | -                                  | 49                       | -                          | 0.5      | -                          | -   | -    | OUTSIDE SHOULDER SLOPE CORRECTION |
| 0010     | 3448+25A  | -  | 3507+83A  | IH 90/94 WB                 | 5   | -                                  | 81                       | -                          | 0.9      | -                          | -   | -    | OUTSIDE SHOULDER                  |
| 0010     | 3509+08A  | -  | 3521+75A  | IH 90/94 WB                 | 11  | -                                  | 18                       | -                          | 0.2      | -                          | -   | -    | OUTSIDE SHOULDER                  |
| 0010     | 3521+75A  | -  | 3530+75A  | IH 90/94 WB                 | -   | -                                  | 161                      | -                          | 1.7      | -                          | -   | -    | OUTSIDE SHOULDER SLOPE CORRECTION |
| 0010     | 3530+75A  | -  | 3532+75A  | IH 90/94 WB                 | -   | -                                  | 3                        | -                          | 0.1      | -                          | -   | -    | OUTSIDE SHOULDER                  |
| 0010     | 3532+75A  | -  | 3536+25A  | IH 90/94 WB                 | -   | -                                  | 23                       | -                          | 0.3      | -                          | -   | -    | OUTSIDE SHOULDER SLOPE CORRECTION |
| 0010     | 3536+25A  | -  | 3624+76A  | IH 90/94 WB                 | -   | -                                  | 120                      | -                          | 1.2      | -                          | -   | -    | OUTSIDE SHOULDER                  |
| 0010     | 3624+76A  | -  | 3629+00A  | IH 90/94 WB                 | -   | -                                  | 42                       | -                          | 0.5      | -                          | -   | -    | OUTSIDE SHOULDER SLOPE CORRECTION |
| 0010     | 3629+00A  | -  | 3653+12A  | IH 90/94 WB                 | -   | -                                  | 33                       | -                          | 0.4      | -                          | -   | -    | OUTSIDE SHOULDER                  |
|          |           |    |           |                             |     | STG 2A TOTAL                       | 16                       | 95.6                       | 0        | 1.1                        |     |      |                                   |
| STG 2A   |           |    |           |                             |     |                                    |                          |                            |          |                            |     |      |                                   |
| 0010     | 2329+80B  | -  | 2347+00B  | IH 90 EB                    | -   | -                                  | 127                      | -                          | 1.3      | -                          | -   | -    | OUTSIDE SHOULDER                  |
| 0010     | 2347+00B  | -  | 2361+67B  | IH 90 EB                    | -   | -                                  | 308                      | -                          | 3.1      | -                          | -   | -    | OUTSIDE SHOULDER SLOPE CORRECTION |
| 0010     | 2361+67B  | -  | 2374+00B  | IH 90 EB                    | -   | -                                  | 76                       | -                          | 0.8      | -                          | -   | -    | OUTSIDE SHOULDER                  |
| 0010     | 2374+00B  | -  | 2398+33B  | IH 90 EB                    | -   | -                                  | 737                      | -                          | 7.4      | -                          | -   | -    | OUTSIDE SHOULDER SLOPE CORRECTION |
| 0010     | 2398+33B  | -  | 2421+25B  | IH 90 EB                    | -   | -                                  | 517                      | -                          | 5.2      | -                          | -   | -    | OUTSIDE SHOULDER SLOPE CORRECTION |
| 0010     | 3169+75   | -  | 3238+00   | IH 90/94 EB                 | -   | -                                  | 196                      | 5,736                      | 59.4     | -                          | -   | -    | OUTSIDE SHOULDER WIDENING         |
| 0010     | 3497+75   | -  | 3505+25   | IH 90/94 EB                 | -   | -                                  | 70                       | -                          | 0.7      | -                          | -   | -    | OUTSIDE SHOULDER SLOPE CORRECTION |
| 0010     | 2321+45RA | -  | 2329+62RA | IH 90 EB & USH 12 EXIT RAMP | -   | -                                  | 76                       | -                          | 0.8      | -                          | -   | -    | SHOULDER                          |
| 0010     | 2331+48RB | -  | 2336+36RB | IH 90 EB & USH 12 ENTRAMP   | -   | -                                  | 46                       | -                          | 0.5      | -                          | -   | -    | SHOULDER                          |
|          |           |    |           |                             |     | STG 2A TOTAL                       | 0                        | 2,153                      | 5,736    | 80                         |     |      |                                   |
| STG 2B   |           |    |           |                             |     |                                    |                          |                            |          |                            |     |      |                                   |
| 0010     | 2329+80B  | -  | 2386+00B  | IH 90 EB                    | -   | -                                  | 520                      | -                          | 5.2      | -                          | -   | -    | MEDIAN SHOULDER                   |
| 0010     | 2386+00B  | -  | 2398+33B  | IH 90 EB                    | -   | -                                  | 212                      | -                          | 2.2      | -                          | -   | -    | MEDIAN SHOULDER SLOPE CORRECTION  |
| 0010     | 2398+33B  | -  | 2403+50B  | IH 90 EB                    | -   | -                                  | 53                       | -                          | 0.6      | -                          | -   | -    | MEDIAN SHOULDER                   |
| 0010     | 2403+50B  | -  | 2419+25B  | IH 90 EB                    | -   | -                                  | 394                      | -                          | 4.0      | -                          | -   | -    | MEDIAN SHOULDER SLOPE CORRECTION  |
| 0010     | 3171+25A  | -  | 3212+50A  | IH 90/94 MEDIAN             | -   | -                                  | 56                       | -                          | 0.6      | -                          | -   | -    | MEDIAN SHOULDER                   |
| 0010     | 3214+55   | -  | 3229+25   | IH 90/94 MEDIAN             | -   | -                                  | 234                      | 2,821                      | 30.6     | -                          | -   | -    | WEST TRAFFIC CROSSEVER            |
| 0010     | 3223+32A  | -  | 3366+00A  | IH 90/94 MEDIAN             | -   | -                                  | 628                      | 10,880                     | 115.1    | -                          | -   | -    | MEDIAN WIDENING                   |
| 0010     | 3375+75A  | -  | 3503+00A  | IH 90/94 MEDIAN             | -   | -                                  | 804                      | 9,806                      | 106.1    | -                          | -   | -    | MEDIAN WIDENING                   |
| 0010     | 3503+00A  | -  | 3507+83A  | IH 90/94 MEDIAN             | 5   | -                                  | 58                       | 678                        | 7.4      | -                          | -   | -    | MEDIAN WIDENING                   |
| 0010     | 3509+27A  | -  | 3520+00A  | IH 90/94 MEDIAN             | 11  | -                                  | 128                      | 1,166                      | 13.0     | -                          | -   | -    | MEDIAN WIDENING                   |
| 0010     | 3520+00A  | -  | 3619+50A  | IH 90/94 MEDIAN             | -   | -                                  | 454                      | 8,122                      | 85.8     | -                          | -   | -    | MEDIAN WIDENING                   |
| 0010     | 3621+94   | -  | 3633+19   | IH 90/94 MEDIAN             | -   | -                                  | 315                      | 2,602                      | 29.2     | -                          | -   | -    | EAST TRAFFIC CROSSEVER            |
| 0010     | 3145+52D  | -  | 3162+00D  | IH 90 EB TO IH 94 WB        | -   | -                                  | 181                      | -                          | 1.9      | -                          | -   | -    | SHOULDER                          |
|          |           |    |           |                             |     | STG 2B TOTAL                       | 16                       | 4,037                      | 36,075   | 402                        |     |      |                                   |

BASE AGGREGATE SUMMARY (CONT.)

211.0400 305.0110 305.0120 624.0100  
PREPARE BASE BASE WATER  
FOUNDATION AGGREGATE AGGREGATE  
FOR ASPHALTIC DENSE 3/4-INCH DENSE 1 1/4-INCH  
SHOULDERS

| CATEGORY | STATION    | TO | STATION    | LOCATION                            | STA | TON            | TON              | MGAL | REMARKS                           |
|----------|------------|----|------------|-------------------------------------|-----|----------------|------------------|------|-----------------------------------|
|          |            |    |            |                                     |     | AGGREGATE      | AGGREGATE        |      |                                   |
|          |            |    |            |                                     |     | DENSE 3/4-INCH | DENSE 1 1/4-INCH |      |                                   |
| STG 3    |            |    |            |                                     |     |                |                  |      |                                   |
| 0010     | 3657+41A   | -  | 3669+08A   | IH 94 WB                            | -   | 16             | -                | 0.2  | OUTSIDE SHOULDER                  |
| 0010     | 3669+08A   | -  | 3678+00A   | IH 94 WB                            | -   | 20             | -                | 0.2  | OUTSIDE SHOULDER                  |
| 0010     | 3679+52A   | -  | 3693+00A   | IH 94 WB                            | -   | 31             | -                | 0.4  | OUTSIDE SHOULDER                  |
| 0010     | 3329+43RGG | -  | 3337+85RGG | IH 90/94 WB & CTH PP ENT RAMP       | -   | 39             | -                | 0.4  | SHOULDER                          |
| 0010     | 3340+86RHH | -  | 3347+58RHH | IH 90/94 WB & CTH PP ENT RAMP       | -   | 30             | -                | 0.3  | SHOULDER                          |
| 0010     | 3676+29RII | -  | 3684+72RII | IH 90/94 WB & CTH C ENT RAMP        | -   | 39             | -                | 0.4  | SHOULDER                          |
| 0010     | 3680+44RIJ | -  | 3685+67RIJ | IH 90/94 WB & CTH C ENT RAMP        | -   | 12             | -                | 0.2  | SHOULDER                          |
|          |            |    |            | STG 3 TOTAL                         | 0   | 187            | 0                | 3    |                                   |
| STG 3A   |            |    |            |                                     |     |                |                  |      |                                   |
| 0010     | 3633+25A   | -  | 3652+12A   | IH 94 WB                            | -   | 26             | -                | 0.3  | MEDIAN SHOULDER                   |
| 0010     | 3657+41A   | -  | 3669+08A   | IH 94 WB                            | -   | 11             | -                | 0.2  | MEDIAN SHOULDER                   |
| 0010     | 3669+08A   | -  | 3678+00A   | IH 94 WB                            | -   | 21             | -                | 0.3  | MEDIAN SHOULDER                   |
| 0010     | 3679+52A   | -  | 3693+00A   | IH 94 WB                            | -   | 31             | -                | 0.4  | MEDIAN SHOULDER                   |
|          |            |    |            | STG 3A TOTAL                        | 0   | 89             | 0                | 2    |                                   |
| STG 4    |            |    |            |                                     |     |                |                  |      |                                   |
| 0010     | 2936+03    | -  | 2989+36    | IH 94 WB                            | -   | 73             | -                | 0.8  | OUTSIDE SHOULDER                  |
| 0010     | 2991+92A   | -  | 3006+80    | IH 94 WB                            | -   | 21             | -                | 0.3  | OUTSIDE SHOULDER                  |
| 0010     | 3006+80A   | -  | 3016+20A   | IH 94 WB                            | -   | 52             | -                | 0.6  | OUTSIDE SHOULDER SLOPE CORRECTION |
| 0010     | 3016+20A   | -  | 3050+34A   | IH 94 WB                            | -   | 47             | -                | 0.5  | OUTSIDE SHOULDER                  |
| 0010     | 3052+34A   | -  | 3078+75A   | IH 94 WB                            | -   | 36             | -                | 0.4  | OUTSIDE SHOULDER                  |
| 0010     | 3078+75A   | -  | 3083+25A   | IH 94 WB                            | -   | 72             | -                | 0.8  | OUTSIDE SHOULDER SLOPE CORRECTION |
| 0010     | 3083+25A   | -  | 3106+75A   | IH 94 WB                            | -   | 32             | -                | 0.4  | OUTSIDE SHOULDER                  |
| 0010     | 3106+75A   | -  | 3112+25A   | IH 94 WB                            | -   | 84             | -                | 0.9  | OUTSIDE SHOULDER SLOPE CORRECTION |
| 0010     | 3112+25A   | -  | 3113+75A   | IH 94 WB                            | -   | 3              | -                | 0.1  | OUTSIDE SHOULDER                  |
| 0010     | 3113+75A   | -  | 3118+25A   | IH 94 WB                            | -   | 41             | -                | 0.5  | OUTSIDE SHOULDER SLOPE CORRECTION |
| 0010     | 3118+25A   | -  | 3150+75A   | IH 94 WB                            | -   | 45             | -                | 0.5  | OUTSIDE SHOULDER                  |
| 0010     | 3150+75A   | -  | 3162+25A   | IH 94 WB                            | -   | 142            | -                | 1.5  | OUTSIDE SHOULDER SLOPE CORRECTION |
| 0010     | 3162+25A   | -  | 3163+00A   | IH 94 WB                            | -   | 2              | -                | 0.1  | OUTSIDE SHOULDER                  |
| 0010     | 3163+00A   | -  | 3171+25A   | IH 90/94 WB                         | -   | 152            | -                | 1.6  | OUTSIDE SHOULDER SLOPE CORRECTION |
| 0010     | 2948+87RCC | -  | 2950+60RCC | IH 94 WB & USH 21 ENT Ramp          | -   | 8              | -                | 0.1  | SHOULDER                          |
| 0010     | 2969+97RDD | -  | 2971+58RDD | IH 94 WB & USH 21 ENT Ramp          | -   | 8              | -                | 0.1  | SHOULDER                          |
| 0010     | 3071+93RFF | -  | 3073+68RFF | IH 94 WB & INDUSTRIAL AVE EXIT RAMP | -   | 9              | -                | 0.1  | SHOULDER                          |
|          |            |    |            | STG 4 TOTAL                         | 0   | 827            | 0                | 10   |                                   |
| STG 4A   |            |    |            |                                     |     |                |                  |      |                                   |
| 0010     | 2936+03A   | -  | 2989+36A   | IH 94 WB                            | -   | 73             | -                | 0.8  | MEDIAN SHOULDER                   |
| 0010     | 2991+92A   | -  | 3006+80A   | IH 94 WB                            | -   | 80             | -                | 0.8  | MEDIAN SHOULDER                   |
| 0010     | 3052+34A   | -  | 3171+25A   | IH 94 WB                            | -   | 162            | -                | 1.7  | MEDIAN SHOULDER                   |
| 0010     | 3133+65D   | -  | 3144+21D   | IH 90 EB TO IH 94 WB                | -   | 15             | -                | 0.2  | OUTSIDE SHOULDER                  |
| 0010     | 2400+00C   | -  | 2430+75C   | IH 90 WB                            | -   | 42             | -                | 0.5  | OUTSIDE SHOULDER                  |
|          |            |    |            | STG 4A TOTAL                        | 0   | 372            | 0                | 4    |                                   |
| STG 4B   |            |    |            |                                     |     |                |                  |      |                                   |
| 0010     | 2328+25C   | -  | 2364+61C   | IH 90 WB                            | -   | 43             | -                | 0.5  | MEDIAN SHOULDER                   |
| 0010     | 2366+68C   | -  | 2430+75C   | IH 90 WB                            | -   | 78             | -                | 0.8  | MEDIAN SHOULDER                   |
| 0010     | 3139+65D   | -  | 3144+21D   | IH 90 EB TO IH 94 WB                | -   | 15             | -                | 0.2  | MEDIAN SHOULDER                   |
|          |            |    |            | STG 4B TOTAL                        | 0   | 136            | 0                | 2    |                                   |

ASPHALTIC SHOULDER RUMBLE STRIP

ASPHALTIC SHOULDER RUMBLE STRIP(CONT.)

| CATEGORY                                     | STATION  | TO       | STATION  | LOCATION | LF      | REMARKS             |
|--|----------|----------|----------|----------|---------|---------------------|
| 465.0400<br>ASPHALTIC SHOULDER RUMBLE STRIPS |          |          |          |          |         |                     |
| STG 3A                                       | 0010     | 3657+41A | -        | 3665+30A |         | IH 90/94 WB OUTSIDE |
| 0010   | 3676+28A | -        | 3678+00A |          | 789     |                     |
| 0010   | 3679+57A | -        | 3684+62A |          | 172     |                     |
|  |          |          |          |          | 505     |                     |
|  |          |          |          |          | 1,466   |                     |
| STG 3 TOTAL                                  |          |          |          |          |         |                     |
| STG 3A                                       | 0010     | 3170+00A | -        | 3212+50A |         | IH 90/94 WB MEDIAN  |
| 0010   | 3630+00A | -        | 3653+12A |          | 4,250   |                     |
| 0010   | 3664+50A | -        | 3678+00A |          | 2,312   |                     |
| 0010   | 3679+52A | -        | 3693+00A |          | 1,350   |                     |
|  |          |          |          |          | 1,348   |                     |
|  |          |          |          |          | 9,260   |                     |
| STG 3 TOTAL                                  |          |          |          |          |         |                     |
| STG 4  | 0010     | 2936+03A | -        | 2941+75A |         | IH 94 WB OUTSIDE    |
| 0010   | 2948+89A | -        | 2971+61A |          | 572     |                     |
| 0010   | 2977+00A | -        | 2989+36A |          | 2,272   |                     |
| 0010   | 2991+92A | -        | 3042+84A |          | 1,236   |                     |
| 0010   | 3052+60A | -        | 3073+63A |          | 5,092   |                     |
| 0010   | 3079+58A | -        | 3155+00A |          | 2,103   |                     |
| 0010   | 3155+00A | -        | 3190+00A |          | 7,542   |                     |
|  |          |          |          |          | 3,500   |                     |
|  |          |          |          |          | 22,317  |                     |
| STG 4 TOTAL                                  |          |          |          |          |         |                     |
| STG 4A                                       | 0010     | 2936+03A | -        | 2989+36A |         | IH 94 WB MEDIAN     |
| 0010   | 2991+92A | -        | 3003+50A |          | 5,333   |                     |
| 0010   | 3013+50A | -        | 3050+34A |          | 1,158   |                     |
| 0010   | 3052+60A | -        | 3132+11A |          | 3,684   |                     |
| 0010   | 3134+50A | -        | 3155+33A |          | 7,977   |                     |
| 0010   | 3132+27D | -        | 3144+05D |          | 2,083   |                     |
| 0010   | 2400+00C | -        | 2430+76C |          | 1,178   |                     |
|  |          |          |          |          | 3,076   |                     |
|  |          |          |          |          | 21,413  |                     |
| STG 4A TOTAL                                 |          |          |          |          |         |                     |
| STG 4B                                       | 0010     | 3157+60A | -        | 3170+00A |         | IH 90/94 WB MEDIAN  |
| 0010   | 3133+52D | -        | 3144+05D |          | 1,240   |                     |
| 0010   | 2328+25C | -        | 2348+50C |          | 1,053   |                     |
| 0010   | 2355+50C | -        | 2364+17C |          | 2,025   |                     |
| 0010   | 2366+75C | -        | 2373+50C |          | 867     |                     |
| 0010   | 2380+50C | -        | 2433+00C |          | 675     |                     |
|  |          |          |          |          | 5,250   |                     |
|  |          |          |          |          | 11,110  |                     |
| STG 4B TOTAL                                 |          |          |          |          |         |                     |
| STG 5  | 0010     | 2328+25C | -        | 2332+95C |         | IH 94 WB OUTSIDE    |
| 0010   | 2390+61C | -        | 2400+00C |          | 470     |                     |
| 0010   | 3122+00E | -        | 3145+20E |          | 939     |                     |
|  |          |          |          |          | 2,320   |                     |
|  |          |          |          |          | 3,729   |                     |
| STG 5 TOTAL                                  |          |          |          |          |         |                     |
| STG 5A                                       | 0010     | 2340+64C | -        | 2364+17C |         | IH 94 WB OUTSIDE    |
| 0010   | 2366+75C | -        | 2375+38C |          | 2,353   |                     |
| 0010   | 3122+00E | -        | 3160+38E |          | 863     |                     |
|  |          |          |          |          | 3,838   |                     |
|  |          |          |          |          | 7,054   |                     |
| STG 5A TOTAL                                 |          |          |          |          |         |                     |
|  |          |          |          |          | 133,850 |                     |
| TOTAL 0010                                   |          |          |          |          |         |                     |

| CATEGORY                                     | STATION  | TO       | STATION  | LOCATION | LF     | REMARKS          |
|--|----------|----------|----------|----------|--------|------------------|
| 465.0400<br>ASPHALTIC SHOULDER RUMBLE STRIPS |          |          |          |          |        |                  |
| STG 1A                                       | 0010     | 2926+63  | -        | 2934+42  |        | IH 94 EB OUTSIDE |
| 0010   | 2936+53  | -        | 2944+87  |          | 779    |                  |
| 0010   | 2950+50  | -        | 2966+18  |          | 834    |                  |
|  |          |          |          |          | 1,568  |                  |
|  |          |          |          |          | 3,181  |                  |
| STG 1A TOTAL                                 |          |          |          |          |        |                  |
| STG 1.1A                                     | 0010     | 2972+09  | -        | 2988+47  |        | IH 94 EB OUTSIDE |
| 0010   | 2991+15  | -        | 3008+00  |          | 1,638  |                  |
|  |          |          |          |          | 1,685  |                  |
|  |          |          |          |          | 3,323  |                  |
| STG 1.1A TOTAL                               |          |          |          |          |        |                  |
| STG 1.2A                                     | 0010     | 3008+00  | -        | 3042+31  |        | IH 94 EB OUTSIDE |
| 0010   | 3048+95  | -        | 3049+81  |          | 3,431  |                  |
|  |          |          |          |          | 86     |                  |
|  |          |          |          |          | 3,517  |                  |
| STG 1.2A TOTAL                               |          |          |          |          |        |                  |
| STG 1.3A                                     | 0010     | 3051+82  | -        | 3069+12  |        | IH 94 EB OUTSIDE |
| 0010   | 3075+75  | -        | 3093+00  |          | 1,730  |                  |
|  |          |          |          |          | 1,725  |                  |
|  |          |          |          |          | 3,455  |                  |
| STG 1.3A TOTAL                               |          |          |          |          |        |                  |
| STG 1.4A                                     | 0010     | 3093+00  | -        | 3116+95  |        | IH 94 EB OUTSIDE |
| 0010   | 3121+43  | -        | 3137+12  |          | 2,395  |                  |
| 0010   | 3138+82  | -        | 3145+40  |          | 1,569  |                  |
| 0010   | 3116+95E | -        | 3122+00E |          | 658    |                  |
| 0010   | 3121+35E | -        | 3122+00E |          | 505    |                  |
|  |          |          |          |          | 65     |                  |
|  |          |          |          |          | 5,192  |                  |
| STG 1.4A TOTAL                               |          |          |          |          |        |                  |
| STG 1.5                                      | 0010     | 2925+50  | -        | 2934+00  |        | IH 94 EB MEDIAN  |
| 0010   | 2936+47  | -        | 2988+47  |          | 850    |                  |
| 0010   | 2991+15  | -        | 3003+00  |          | 5,200  |                  |
| 0010   | 3014+00  | -        | 3049+81  |          | 1,185  |                  |
| 0010   | 3051+82  | -        | 3137+12  |          | 3,581  |                  |
| 0010   | 3138+82  | -        | 3145+40  |          | 8,530  |                  |
|  |          |          |          |          | 658    |                  |
|  |          |          |          |          | 20,004 |                  |
| STG 1.5 TOTAL                                |          |          |          |          |        |                  |
| STG 2A                                       | 0010     | 2329+80B | -        | 2336+32B |        | IH 90 EB OUTSIDE |
| 0010   | 2341+57B | -        | 2364+95B |          | 2,338  |                  |
| 0010   | 2367+65B | -        | 2420+00B |          | 5,235  |                  |
|  |          |          |          |          | 8,225  |                  |
| STG 2A TOTAL                                 |          |          |          |          |        |                  |
| STG 2B                                       | 0010     | 2329+80B | -        | 2348+50B |        | IH 90 EB MEDIAN  |
| 0010   | 2356+00B | -        | 2364+95B |          | 1,870  |                  |
| 0010   | 2367+65B | -        | 2373+50B |          | 895    |                  |
| 0010   | 2381+00B | -        | 2403+62B |          | 585    |                  |
|  |          |          |          |          | 2,262  |                  |
| 0010   | 2402+95B | -        | 2420+00B |          | 1,778  |                  |
| 0010   | 3145+85D | -        | 3161+92D |          | 1,607  |                  |
| 0010   | 3145+85D | -        | 3161+92D |          | 1,607  |                  |
|  |          |          |          |          | 10,604 |                  |
| STG 2B TOTAL                                 |          |          |          |          |        |                  |

LANDSCAPE SUMMARY

| CATEGORY | STATION         | TO | STATION  | LOCATION            | SALVAGED TOPSOIL SY | EROSION MAT CLASS I TYPEA SY | FERTILIZER TYPE B CWT | SEEDING MIXTURE NO. 30 LB | SEEDING TEMPORARY LB | SEED WATER MGAL | CONSTRUCTION STAKING SLOPE STAKES LF | REMARKS            |
|----------|-----------------|----|----------|---------------------|---------------------|------------------------------|-----------------------|---------------------------|----------------------|-----------------|--------------------------------------|--------------------|
| STG 1    |                 |    |          |                     |                     |                              |                       |                           |                      |                 |                                      |                    |
| 0010     | 2953+78         | -  | 2970+00  | IH 94 EB MEDIAN     | 1,938               | 1,938                        | 2.7                   | 78                        | 59                   | 98              | 1,622                                | SLOPE CORRECTION   |
| 0010     | 3020+25         | -  | 3026+75  | IH 94 EB MEDIAN     | 593                 | 593                          | 0.9                   | 26                        | 33                   | 33              | 650                                  | SLOPE CORRECTION   |
| 0010     | 3030+02         | -  | 3045+00  | IH 94 EB MEDIAN     | 1,265               | 1,265                        | 2.4                   | 68                        | 51                   | 84              | 1,498                                | SLOPE CORRECTION   |
| 0010     | 3053+25         | -  | 3056+75  | IH 94 EB MEDIAN     | 258                 | 258                          | 0.5                   | 13                        | 10                   | 16              | 350                                  | SLOPE CORRECTION   |
| 0010     | 3057+50         | -  | 3059+00  | IH 94 EB MEDIAN     | 204                 | 204                          | 0.3                   | 10                        | 7                    | 12              | 170                                  | SLOPE CORRECTION   |
| 0010     | 3068+00         | -  | 3078+00  | IH 94 EB MEDIAN     | 601                 | 601                          | 1.2                   | 34                        | 26                   | 43              | 1,000                                | SLOPE CORRECTION   |
| 0010     | 3085+86         | -  | 3089+50  | IH 94 EB MEDIAN     | 485                 | 485                          | 0.6                   | 18                        | 13                   | 22              | 364                                  | SLOPE CORRECTION   |
| 0010     | 3096+00         | -  | 3114+25  | IH 94 EB MEDIAN     | 3,237               | 3,237                        | 3.6                   | 102                       | 76                   | 127             | 1,825                                | SLOPE CORRECTION   |
| 0010     | 3117+00         | -  | 3125+02  | IH 94 EB MEDIAN     | 2,183               | 2,183                        | 2.1                   | 59                        | 44                   | 73              | 802                                  | SLOPE CORRECTION   |
| 0010     | 3129+25         | -  | 3135+29  | IH 94 EB MEDIAN     | 1,389               | 1,389                        | 1.3                   | 38                        | 29                   | 48              | 604                                  | SLOPE CORRECTION   |
|          | STG 1 TOTAL     |    |          |                     | 12,153              | 12,153                       | 15.6                  | 446                       | 335                  | 556             | 8,885                                |                    |
| STG 1A   |                 |    |          |                     |                     |                              |                       |                           |                      |                 |                                      |                    |
| 0010     | 2995+57         | -  | 3005+00  | IH 94 EB OUTSIDE    | 3,975               | 3,975                        | 3.4                   | 96                        | 72                   | 120             | 943                                  | SLOPE CORRECTION   |
| 0010     | 3011+00         | -  | 3017+00  | IH 94 EB OUTSIDE    | 1,616               | 1,616                        | 1.5                   | 44                        | 33                   | 55              | 600                                  | SLOPE CORRECTION   |
| 0010     | 3021+00         | -  | 3026+00  | IH 94 EB OUTSIDE    | 863                 | 863                          | 1.0                   | 28                        | 21                   | 32              | 500                                  | SLOPE CORRECTION   |
| 0010     | 3035+00         | -  | 3038+00  | IH 94 EB OUTSIDE    | 542                 | 542                          | 0.6                   | 18                        | 13                   | 22              | 300                                  | SLOPE CORRECTION   |
| 0010     | 3062+10         | -  | 3067+50  | IH 94 EB OUTSIDE    | 632                 | 632                          | 0.9                   | 25                        | 19                   | 31              | 540                                  | SLOPE CORRECTION   |
| 0010     | 3097+00         | -  | 3101+00  | IH 94 EB OUTSIDE    | 560                 | 560                          | 0.7                   | 20                        | 15                   | 25              | 400                                  | SLOPE CORRECTION   |
| 0010     | 3128+25         | -  | 3132+00  | IH 94 EB OUTSIDE    | 745                 | 745                          | 0.8                   | 23                        | 17                   | 29              | 375                                  | SLOPE CORRECTION   |
|          | STG 1A TOTAL    |    |          |                     | 8,933               | 8,933                        | 8.9                   | 254                       | 211                  | 303             | 3,658                                |                    |
| STG 2    |                 |    |          |                     |                     |                              |                       |                           |                      |                 |                                      |                    |
| 0010     | 3245+00A        | -  | 3249+50A | IH 90/94 WB OUTSIDE | 394                 | 394                          | 0.6                   | 18                        | 14                   | 23              | 450                                  | SLOPE CORRECTION   |
| 0010     | 3445+00A        | -  | 3448+00A | IH 90/94 WB OUTSIDE | 559                 | 559                          | 0.6                   | 18                        | 13                   | 22              | 300                                  | SLOPE CORRECTION   |
| 0010     | 3522+00A        | -  | 3530+69A | IH 90/94 WB OUTSIDE | 2,776               | 2,776                        | 2.4                   | 70                        | 52                   | 87              | 869                                  | SLOPE CORRECTION   |
| 0010     | 3533+00A        | -  | 3536+00A | IH 90/94 WB OUTSIDE | 445                 | 445                          | 0.5                   | 16                        | 12                   | 19              | 300                                  | SLOPE CORRECTION   |
| 0010     | 3625+01A        | -  | 3628+68A | IH 90/94 WB OUTSIDE | 474                 | 474                          | 0.6                   | 18                        | 13                   | 22              | 367                                  | SLOPE CORRECTION   |
|          | STG 2 TOTAL     |    |          |                     | 4,648               | 4,648                        | 4.7                   | 140                       | 104                  | 173             | 2,286                                |                    |
| STG 2A   |                 |    |          |                     |                     |                              |                       |                           |                      |                 |                                      |                    |
| 0010     | 2347+50B        | -  | 2350+00B | IH 90 EB OUTSIDE    | 478                 | 478                          | 0.5                   | 15                        | 11                   | 19              | 250                                  | SLOPE CORRECTION   |
| 0010     | 2351+25B        | -  | 2361+42B | IH 90 EB OUTSIDE    | 6,551               | 6,551                        | 5.0                   | 144                       | 108                  | 180             | 1,017                                | SLOPE CORRECTION   |
| 0010     | 2374+24B        | -  | 2398+15B | IH 90 EB OUTSIDE    | 5,349               | 5,349                        | 5.4                   | 155                       | 117                  | 194             | 2,391                                | SLOPE CORRECTION   |
| 0010     | 2399+99B        | -  | 2421+00B | IH 90 EB OUTSIDE    | 3,588               | 3,588                        | 4.0                   | 116                       | 87                   | 144             | 2,101                                | SLOPE CORRECTION   |
| 0010     | 3170+00         | -  | 3237+50  | IH 90/94 EB OUTSIDE | 8,388               | 8,388                        | 9.8                   | 279                       | 209                  | 348             | 6,750                                | TEMPORARY WIDENING |
| 0010     | 3498+00         | -  | 3505+00  | IH 90/94 EB OUTSIDE | 838                 | 838                          | 1.2                   | 33                        | 25                   | 42              | 700                                  | SLOPE CORRECTION   |
|          | STG 2A TOTAL    |    |          |                     | 25,192              | 25,192                       | 25.9                  | 742                       | 557                  | 927             | 13,209                               |                    |
| STG 2B   |                 |    |          |                     |                     |                              |                       |                           |                      |                 |                                      |                    |
| 0010     | 2386+10B        | -  | 2388+32B | IH 90 EB MEDIAN     | 2,620               | 2,620                        | 2.7                   | 76                        | 57                   | 95              | 1,222                                | SLOPE CORRECTION   |
| 0010     | 2403+75B        | -  | 2419+04B | IH 90 EB MEDIAN     | 3,707               | 3,707                        | 3.6                   | 102                       | 77                   | 127             | 1,529                                | SLOPE CORRECTION   |
| 0010     | 3195+59         | -  | 3196+15  | IH 90/94 MEDIAN     | -                   | 266                          | 0.3                   | 7                         | 5                    | 9               | -                                    | XOVER REMOVAL      |
| 0010     | 3215+06         | -  | 3220+89  | IH 90/94 MEDIAN     | 1,474               | 1,474                        | 1.8                   | 50                        | 38                   | 63              | 583                                  | MEDIAN WIDENING    |
| 0010     | 3224+11         | -  | 3227+98  | IH 90/94 MEDIAN     | 772                 | 772                          | 0.9                   | 26                        | 19                   | 32              | 387                                  | MEDIAN WIDENING    |
| 0010     | 3621+34         | -  | 3622+22  | IH 90/94 MEDIAN     | 65                  | 65                           | 0.1                   | 3                         | 3                    | 5               | 88                                   | MEDIAN WIDENING    |
| 0010     | 3621+60         | -  | 3626+76  | IH 90/94 MEDIAN     | 821                 | 821                          | 1.2                   | 33                        | 25                   | 41              | 516                                  | MEDIAN WIDENING    |
| 0010     | 3629+97         | -  | 3634+71  | IH 90/94 MEDIAN     | 698                 | 698                          | 1.1                   | 31                        | 23                   | 38              | 474                                  | MEDIAN WIDENING    |
| 0010     | 3655+97         | -  | 3636+48  | IH 90/94 MEDIAN     | -                   | 176                          | 0.2                   | 5                         | 4                    | 6               | -                                    | XOVER REMOVAL      |
| 0010     | 3223+25A        | -  | 3286+50A | IH 90/94 MEDIAN     | 9,657               | 9,657                        | 11.0                  | 301                       | 226                  | 376             | 6,325                                | MEDIAN WIDENING    |
| 0010     | 3286+50A        | -  | 3312+30A | IH 90/94 MEDIAN     | 2,109               | 2,109                        | 3.0                   | 86                        | 64                   | 107             | 2,580                                | MEDIAN WIDENING    |
| 0010     | 3313+25A        | -  | 3350+00A | IH 90/94 MEDIAN     | 3,007               | 3,007                        | 4.5                   | 129                       | 97                   | 162             | 3,675                                | MEDIAN WIDENING    |
| 0010     | 3350+00A        | -  | 3366+05A | IH 90/94 MEDIAN     | 842                 | 842                          | 1.6                   | 46                        | 34                   | 57              | 1,605                                | MEDIAN WIDENING    |
| 0010     | 3375+75A        | -  | 3428+22A | IH 90/94 MEDIAN     | 3,650               | 3,650                        | 5.6                   | 161                       | 121                  | 201             | 5,247                                | MEDIAN WIDENING    |
| 0010     | 3428+22A        | -  | 3507+82A | IH 90/94 MEDIAN     | 14,022              | 14,022                       | 14.0                  | 400                       | 300                  | 498             | 7,960                                | MEDIAN WIDENING    |
|          | STG 2B SUBTOTAL |    |          |                     | 43,444              | 43,886                       | 51.6                  | 1,457                     | 1,093                | 1,817           | 32,191                               |                    |

|   |                               |                          |           |
|---|-------------------------------|--------------------------|-----------|
| PROJECT NO: 1017-01-71  | COUNTY: MONROE                | MISCELLANEOUS QUANTITIES | SHEET 195 |
| FILE NAME: N:\PDS\CD\070003\SHETS\PLAN\07-01-71.PREP\0810122_MQ.DWG | FLY BY: MEDIAN, BRAND/WW      | PLANT NAME:              | 1"=1'     |
|   | PLANT DATE: 8/23/2022 3:12 PM | PROJECT SCALE:           | 1"=1'     |



EROSION CONTROL SUMMARY (CONT.)

| CATEGORY        | STATION  | TO | STATION  | LOCATION        | SILT FENCE<br>LF | SILT FENCE<br>MAINTENANCE<br>LF | PROTECTION<br>TYPE | TEMPORARY<br>DITCH CHECKS<br>LF | CULVERT/PIPE<br>CHECKS<br>EACH | ROCK BAGS<br>EACH | REMARKS          |
|-----------------|----------|----|----------|-----------------|------------------|---------------------------------|--------------------|---------------------------------|--------------------------------|-------------------|------------------|
| STG 2B          |          |    |          |                 |                  |                                 |                    |                                 |                                |                   |                  |
| 0010            | 2385+75B | -  | 2398+75B | IH 90 EB MEDIAN | 1,317            | 1,317                           | -                  | -                               | -                              | 51                | SLOPE CORRECTION |
| 0010            | 2403+50B | -  | 2419+50B | IH 90 EB MEDIAN | 1,615            | 1,615                           | -                  | -                               | 7                              | 68                | SLOPE CORRECTION |
| 0010            | 3195+25  | -  |          | IH 90/94 MEDIAN | -                | -                               | -                  | 18                              | -                              | -                 | MEDIAN WIDENING  |
| 0010            | 3196+50  | -  |          | IH 90/94 MEDIAN | -                | -                               | -                  | 18                              | -                              | -                 | MEDIAN WIDENING  |
| 0010            | 3218+85  | -  |          | IH 90/94 MEDIAN | -                | -                               | -                  | 18                              | -                              | -                 | MEDIAN WIDENING  |
| 0010            | 3223+95  | -  |          | IH 90/94 MEDIAN | -                | -                               | 1                  | -                               | -                              | -                 | MEDIAN WIDENING  |
| 0010            | 3622+65  | -  |          | IH 90/94 MEDIAN | -                | -                               | -                  | 18                              | -                              | -                 | MEDIAN WIDENING  |
| 0010            | 3624+95  | -  |          | IH 90/94 MEDIAN | -                | -                               | -                  | 18                              | -                              | -                 | MEDIAN WIDENING  |
| 0010            | 3629+75  | -  |          | IH 90/94 MEDIAN | -                | -                               | 1                  | -                               | -                              | -                 | MEDIAN WIDENING  |
| 0010            | 3630+25  | -  |          | IH 90/94 MEDIAN | -                | -                               | -                  | -                               | 3                              | -                 | MEDIAN WIDENING  |
| 0010            | 3631+40  | -  |          | IH 90/94 MEDIAN | -                | -                               | -                  | 18                              | -                              | -                 | MEDIAN WIDENING  |
| 0010            | 3633+50  | -  |          | IH 90/94 MEDIAN | -                | -                               | -                  | 18                              | -                              | -                 | MEDIAN WIDENING  |
| 0010            | 3636+75  | -  |          | IH 90/94 MEDIAN | -                | -                               | -                  | -                               | 3                              | -                 | MEDIAN WIDENING  |
| 0010            | 3215+25A | -  |          | IH 90/94 MEDIAN | -                | -                               | -                  | -                               | 2                              | -                 | MEDIAN WIDENING  |
| 0010            | 3223+70A | -  |          | IH 90/94 MEDIAN | -                | -                               | -                  | 18                              | -                              | -                 | MEDIAN WIDENING  |
| 0010            | 3225+30A | -  |          | IH 90/94 MEDIAN | -                | -                               | -                  | 18                              | -                              | -                 | MEDIAN WIDENING  |
| 0010            | 3227+75A | -  |          | IH 90/94 MEDIAN | -                | -                               | -                  | -                               | 3                              | -                 | MEDIAN WIDENING  |
| 0010            | 3229+50A | -  |          | IH 90/94 MEDIAN | -                | -                               | -                  | 18                              | -                              | -                 | MEDIAN WIDENING  |
| 0010            | 3231+30A | -  |          | IH 90/94 MEDIAN | -                | -                               | -                  | 18                              | -                              | -                 | MEDIAN WIDENING  |
| 0010            | 3234+10A | -  |          | IH 90/94 MEDIAN | -                | -                               | -                  | 18                              | -                              | -                 | MEDIAN WIDENING  |
| 0010            | 3235+00A | -  | 3239+25A | IH 90/94 MEDIAN | 425              | 425                             | 1                  | -                               | -                              | -                 | MEDIAN WIDENING  |
| 0010            | 3240+30A | -  |          | IH 90/94 MEDIAN | -                | -                               | -                  | 18                              | -                              | -                 | MEDIAN WIDENING  |
| 0010            | 3243+50A | -  |          | IH 90/94 MEDIAN | -                | -                               | -                  | 18                              | -                              | -                 | MEDIAN WIDENING  |
| 0010            | 3246+50A | -  |          | IH 90/94 MEDIAN | -                | -                               | -                  | 18                              | -                              | -                 | MEDIAN WIDENING  |
| 0010            | 3247+00A | -  | 3263+25A | IH 90/94 MEDIAN | 1,687            | 1,687                           | -                  | -                               | -                              | -                 | MEDIAN WIDENING  |
| 0010            | 3248+75A | -  |          | IH 90/94 MEDIAN | -                | -                               | -                  | -                               | 7                              | -                 | MEDIAN WIDENING  |
| 0010            | 3259+75A | -  |          | IH 90/94 MEDIAN | -                | -                               | -                  | -                               | 5                              | -                 | MEDIAN WIDENING  |
| 0010            | 3265+70A | -  |          | IH 90/94 MEDIAN | -                | -                               | 1                  | -                               | -                              | -                 | MEDIAN WIDENING  |
| 0010            | 3269+60A | -  |          | IH 90/94 MEDIAN | -                | -                               | -                  | 18                              | -                              | -                 | MEDIAN WIDENING  |
| 0010            | 3273+55A | -  |          | IH 90/94 MEDIAN | -                | -                               | -                  | 18                              | -                              | -                 | MEDIAN WIDENING  |
| 0010            | 3274+50A | -  | 3275+00A | IH 90/94 MEDIAN | 78               | 78                              | -                  | -                               | -                              | -                 | MEDIAN WIDENING  |
| 0010            | 3274+75A | -  |          | IH 90/94 MEDIAN | -                | -                               | -                  | -                               | 3                              | -                 | MEDIAN WIDENING  |
| 0010            | 3276+50A | -  |          | IH 90/94 MEDIAN | -                | -                               | -                  | 18                              | -                              | -                 | MEDIAN WIDENING  |
| 0010            | 3279+25A | -  |          | IH 90/94 MEDIAN | -                | -                               | -                  | 18                              | -                              | -                 | MEDIAN WIDENING  |
| 0010            | 3282+00A | -  |          | IH 90/94 MEDIAN | -                | -                               | -                  | 18                              | -                              | -                 | MEDIAN WIDENING  |
| 0010            | 3289+45A | -  |          | IH 90/94 MEDIAN | -                | -                               | -                  | 18                              | -                              | -                 | MEDIAN WIDENING  |
| 0010            | 3293+55A | -  |          | IH 90/94 MEDIAN | -                | -                               | -                  | 18                              | -                              | -                 | MEDIAN WIDENING  |
| 0010            | 3294+50A | -  | 3295+00A | IH 90/94 MEDIAN | 76               | 76                              | -                  | -                               | -                              | -                 | MEDIAN WIDENING  |
| 0010            | 3294+75A | -  |          | IH 90/94 MEDIAN | -                | -                               | -                  | -                               | 5                              | -                 | MEDIAN WIDENING  |
| 0010            | 3295+75A | -  |          | IH 90/94 MEDIAN | -                | -                               | -                  | 18                              | -                              | -                 | MEDIAN WIDENING  |
| 0010            | 3299+90A | -  |          | IH 90/94 MEDIAN | -                | -                               | -                  | 18                              | -                              | -                 | MEDIAN WIDENING  |
| 0010            | 3300+50A | -  | 3304+00A | IH 90/94 MEDIAN | 375              | 375                             | -                  | -                               | -                              | -                 | MEDIAN WIDENING  |
| 0010            | 3303+75A | -  |          | IH 90/94 MEDIAN | -                | -                               | -                  | -                               | 2                              | -                 | MEDIAN WIDENING  |
| 0010            | 3304+50A | -  |          | IH 90/94 MEDIAN | -                | -                               | -                  | 18                              | -                              | -                 | MEDIAN WIDENING  |
| 0010            | 3307+60A | -  |          | IH 90/94 MEDIAN | -                | -                               | -                  | 18                              | -                              | -                 | MEDIAN WIDENING  |
| 0010            | 3311+30A | -  |          | IH 90/94 MEDIAN | -                | -                               | -                  | 18                              | -                              | -                 | MEDIAN WIDENING  |
| 0010            | 3316+25A | -  |          | IH 90/94 MEDIAN | -                | -                               | -                  | 18                              | -                              | -                 | MEDIAN WIDENING  |
| 0010            | 3317+00A | -  | 3318+25A | IH 90/94 MEDIAN | 163              | 163                             | -                  | -                               | -                              | -                 | MEDIAN WIDENING  |
| 0010            | 3317+75A | -  |          | IH 90/94 MEDIAN | -                | -                               | -                  | -                               | 7                              | -                 | MEDIAN WIDENING  |
| 0010            | 3319+35A | -  |          | IH 90/94 MEDIAN | -                | -                               | -                  | 18                              | -                              | -                 | MEDIAN WIDENING  |
| STG 2B SUBTOTAL |          |    |          |                 | 5,736            | 5,736                           | 4                  | 522                             | 47                             | 119               |                  |

DETOUR SIGNING

| CATEGORY   | LOCATION                         | DURATION | TRAFFIC CONTROL |     | COVERING |      | SIGN TYPE |    | EACH | EACH | PCMS | DAY     | REMARKS |
|------------|----------------------------------|----------|-----------------|-----|----------|------|-----------|----|------|------|------|---------|---------|
|            |                                  |          | SIGNS           | DAY | SIGNS    | TYPE | I         | II |      |      |      |         |         |
| 0010       | USH 12/IH 94 EB ON RAMP          | 7        | -               | -   | -        | -    | -         | -  | -    | 1    | 7    | PREWARN |         |
| 0010       | USH 12/IH 94 EB ON RAMP          | 4        | 40              | 160 | -        | -    | -         | 3  | -    | -    | -    | CLOSURE |         |
| 0010       | STH 21/IH 94 EB ON RAMP          | 7        | -               | -   | -        | -    | -         | -  | 1    | 7    | -    | PREWARN |         |
| 0010       | STH 21/IH 94 EB ON RAMP          | 4        | 38              | 152 | -        | -    | -         | 6  | -    | -    | -    | CLOSURE |         |
| 0010       | INDUSTRIAL AVE/IH 94 EB OFF RAMP | 7        | -               | -   | -        | -    | -         | -  | 1    | 7    | -    | PREWARN |         |
| 0010       | INDUSTRIAL AVE/IH 94 EB OFF RAMP | 4        | 55              | 220 | -        | -    | -         | 1  | 1    | 4    | -    | CLOSURE |         |
| 0010       | INDUSTRIAL AVE/IH 94 EB ON RAMP  | 7        | -               | -   | -        | -    | -         | -  | 1    | 7    | -    | PREWARN |         |
| 0010       | INDUSTRIAL AVE/IH 94 EB ON RAMP  | 4        | 54              | 216 | -        | -    | -         | 5  | -    | -    | -    | CLOSURE |         |
| 0010       | USH 12/STH 16/IH 90 EB ON RAMP   | 7        | -               | -   | -        | -    | -         | -  | 1    | 7    | -    | PREWARN |         |
| 0010       | USH 12/STH 16/IH 90 EB ON RAMP   | 4        | 43              | 172 | -        | -    | -         | 9  | -    | -    | -    | CLOSURE |         |
| 0010       | USH 12/STH 16/IH 90 EB OFF RAMP  | 7        | -               | -   | -        | -    | -         | -  | 1    | 7    | -    | PREWARN |         |
| 0010       | USH 12/STH 16/IH 90 EB OFF RAMP  | 4        | 32              | 128 | -        | -    | -         | 1  | 1    | 4    | -    | CLOSURE |         |
| 0010       | D-LINE SYSTEM RAMP               | 7        | -               | -   | -        | -    | -         | -  | 1    | 7    | -    | PREWARN |         |
| 0010       | D-LINE SYSTEM RAMP               | 4        | 45              | 180 | -        | -    | -         | 1  | 1    | 4    | -    | CLOSURE |         |
| 0010       | E-LINE SYSTEM RAMP               | 7        | -               | -   | -        | -    | -         | -  | 1    | 7    | -    | PREWARN |         |
| 0010       | E-LINE SYSTEM RAMP               | 4        | 54              | 216 | -        | -    | -         | 2  | 1    | 1    | 4    | CLOSURE |         |
| 0010       | STH 21/IH 94 WB ON RAMP          | 7        | -               | -   | -        | -    | -         | -  | 1    | 7    | -    | PREWARN |         |
| 0010       | STH 21/IH 94 WB ON RAMP          | 1        | 47              | 47  | -        | -    | -         | 6  | -    | -    | -    | CLOSURE |         |
| 0010       | STH 21/IH 94 WB OFF RAMP         | 7        | -               | -   | -        | -    | -         | -  | 1    | 7    | -    | PREWARN |         |
| 0010       | STH 21/IH 94 WB OFF RAMP         | 1        | 91              | 91  | -        | -    | -         | 1  | 1    | 2    | 2    | CLOSURE |         |
| 0010       | INDUSTRIAL AVE/IH 94 WB ON RAMP  | 7        | -               | -   | -        | -    | -         | -  | 1    | 7    | -    | PREWARN |         |
| 0010       | INDUSTRIAL AVE/IH 94 WB ON RAMP  | 1        | 85              | 85  | -        | -    | -         | 5  | -    | -    | -    | CLOSURE |         |
| 0010       | INDUSTRIAL AVE/IH 94 WB OFF RAMP | 7        | -               | -   | -        | -    | -         | -  | 1    | 7    | -    | PREWARN |         |
| 0010       | INDUSTRIAL AVE/IH 94 WB OFF RAMP | 1        | 34              | 34  | -        | -    | -         | 1  | 1    | 2    | 2    | CLOSURE |         |
| 0010       | USH 12/STH 16/IH 90 WB OFF RAMP  | 7        | -               | -   | -        | -    | -         | -  | 1    | 7    | -    | PREWARN |         |
| 0010       | USH 12/STH 16/IH 90 WB OFF RAMP  | 1        | 54              | 54  | -        | -    | -         | 2  | 1    | 2    | 2    | CLOSURE |         |
| 0010       | USH 12/STH 16/IH 90 WB ON RAMP   | 7        | -               | -   | -        | -    | -         | -  | 1    | 7    | -    | PREWARN |         |
| 0010       | USH 12/STH 16/IH 90 WB ON RAMP   | 1        | 46              | 46  | -        | -    | -         | 4  | -    | -    | -    | CLOSURE |         |
| 0010       | CTH PP/IH90/94 WB ON RAMP        | 7        | -               | -   | -        | -    | -         | -  | 1    | 7    | -    | PREWARN |         |
| 0010       | CTH PP/IH90/94 WB ON RAMP        | 1        | 100             | 100 | -        | -    | -         | 3  | -    | -    | -    | CLOSURE |         |
| 0010       | CTH PP/IH90/94 WB OFF RAMP       | 7        | -               | -   | -        | -    | -         | -  | 1    | 7    | -    | PREWARN |         |
| 0010       | CTH PP/IH90/94 WB OFF RAMP       | 1        | 52              | 52  | -        | -    | -         | 1  | 1    | 1    | 1    | CLOSURE |         |
| 0010       | CTH C/IH90/94 WB ON RAMP         | 7        | -               | -   | -        | -    | -         | -  | 1    | 7    | -    | PREWARN |         |
| 0010       | CTH C/IH90/94 WB ON RAMP         | 1        | 53              | 53  | -        | -    | -         | 3  | -    | -    | -    | CLOSURE |         |
| 0010       | CTH C/IH90/94 WB OFF RAMP        | 7        | -               | -   | -        | -    | -         | -  | 1    | 7    | -    | PREWARN |         |
| 0010       | CTH C/IH90/94 WB OFF RAMP        | 1        | 34              | 34  | -        | -    | -         | 1  | 1    | 1    | 1    | CLOSURE |         |
| TOTAL 0010 |                                  |          |                 |     |          |      |           |    |      | 53   | 150  |         |         |

\*BID ITEM LISTED ELSEWHERE  
 \*NOTE: EACH SIGN WILL BE COVERED FOR 1 CYCLE.

CONSTRUCTION STAKING RESURFACING REFERENCE

650.8000  
 CONSTRUCTION  
 STAKING  
 RESURFACING

| CATEGORY   | STATION    | TO | STATION    | LOCATION                            | REFERENCE | LF      | REMARKS |
|------------|------------|----|------------|-------------------------------------|-----------|---------|---------|
|            |            |    |            |                                     |           |         |         |
| 0010       | 2925+50    | -  | 2934+42    | IH 94 EB                            |           | 892     |         |
| 0010       | 2936+47    | -  | 2988+47    | IH 90/94 EB                         |           | 5,200   |         |
| 0010       | 2991+15    | -  | 3049+81    | IH 90/94 EB                         |           | 5,866   |         |
| 0010       | 3051+82    | -  | 3137+12    | IH 90/94 EB                         |           | 8,530   |         |
| 0010       | 3138+81    | -  | 3145+40    | IH 90/94 EB                         |           | 659     |         |
| 0010       | 2936+03A   | -  | 2989+36A   | IH 94 WB                            |           | 5,333   |         |
| 0010       | 2991+92A   | -  | 3050+34A   | IH 94 WB                            |           | 5,842   |         |
| 0010       | 3052+34A   | -  | 3507+76A   | IH 90/94 WB                         |           | 45,542  |         |
| 0010       | 3509+03A   | -  | 3653+12A   | IH 90/94 WB                         |           | 14,409  |         |
| 0010       | 3657+41A   | -  | 3678+00A   | IH 90/94 WB                         |           | 2,059   |         |
| 0010       | 3679+52A   | -  | 3693+00A   | IH 90/94 WB                         |           | 1,348   |         |
| 0010       | 2329+80B   | -  | 2364+95B   | IH 90 EB                            |           | 3,515   |         |
| 0010       | 2367+65B   | -  | 2420+00B   | IH 90 EB                            |           | 5,235   |         |
| 0010       | 2328+25C   | -  | 2364+19C   | IH 90 WB                            |           | 3,594   |         |
| 0010       | 2366+75C   | -  | 2430+75C   | IH 90 WB                            |           | 6,400   |         |
| 0010       | 3133+50D   | -  | 3144+05D   | IH 90 EB TO IH 94 WB                |           | 1,055   |         |
| 0010       | 3145+85D   | -  | 3161+92D   | IH 90 EB TO IH 94 WB                |           | 1,607   |         |
| 0010       | 3120+00E   | -  | 3151+37E   | IH 94 EB TO IH 90 WB                |           | 3,137   |         |
| 0010       | 2314+45RA  | -  | 2329+62RA  | IH 90 EB & USH 12 EXIT RAMP         |           | 817     |         |
| 0010       | 2314+42RA  | -  | 2322+06RA  | IH 90 WB & USH 12 ENT RAMP          |           | 781     |         |
| 0010       | 2331+48RB  | -  | 2339+78RB  | IH 90 EB & USH 12 ENT RAMP          |           | 830     |         |
| 0010       | 2322+64RBB | -  | 2333+45RBB | IH 90 WB & USH 12 EXIT RAMP         |           | 1,081   |         |
| 0010       | 2938+29RC  | -  | 2948+91RC  | IH 94 EB & USH 12 ENT RAMP          |           | 1,062   |         |
| 0010       | 2944+15RCC | -  | 2950+60RCC | IH 94 WB & USH 21 ENT RAMP          |           | 645     |         |
| 0010       | 2964+50RD  | -  | 2971+14RD  | IH 94 EB & USH 21 ENT RAMP          |           | 664     |         |
| 0010       | 2969+97RDD | -  | 2973+76RDD | IH 94 WB & USH 21 EXIT RAMP         |           | 379     |         |
| 0010       | 3045+58RE  | -  | 3049+68RE  | IH 94 EB & INDUSTRIAL AVE EXIT RAMP |           | 410     |         |
| 0010       | 3067+55RF  | -  | 3074+07RF  | IH 94 EB & INDUSTRIAL AVE ENT RAMP  |           | 672     |         |
| 0010       | 3071+93RF  | -  | 3076+31RF  | IH 94 WB & INDUSTRIAL AVE EXIT RAMP |           | 438     |         |
| 0010       | 3325+43RGG | -  | 3337+85RGG | IH 90/94 WB & CTH PP ENT RAMP       |           | 1,242   |         |
| 0010       | 3340+86RHH | -  | 3348+68RHH | IH 90/94 WB & CTH PP EXIT RAMP      |           | 782     |         |
| 0010       | 3673+69RII | -  | 3684+71RII | IH 90/94 WB & CTH C ENT RAMP        |           | 1,102   |         |
| 0010       | 3680+44RII | -  | 3686+38RII | IH 90/94 WB & CTH C EXIT RAMP       |           | 594     |         |
| TOTAL 0010 |            |    |            |                                     |           | 131,722 |         |

DIVISION - IH 94 EB

| STATION   | REAL STATION | DISTANCE | AREA (SF) |        | INCREMENTAL VOL (CY) (UNADJUSTED) |                                     |        | CUMULATIVE VOL (CY) |               |
|-----------|--------------|----------|-----------|--------|-----------------------------------|-------------------------------------|--------|---------------------|---------------|
|           |              |          | CUT       | FILL   | CUT                               | SALVAGED/UNUSABLE PAVEMENT MATERIAL | FILL   | CUT                 | EXPANDED FILL |
|           |              |          | NOTE 1    | NOTE 2 | NOTE 3                            | NOTE 1                              | NOTE 2 | NOTE 3              | NOTE 8        |
| 2953+50   | 295350.00    | 0.00     | 0.00      | 0.00   | 0.00                              | 0                                   | 0      | 0                   | 0             |
| 2953+80   | 295380.00    | 30.00    | 0.00      | 1.01   | 0                                 | 0                                   | 1      | 0                   | -1            |
| 2954+00   | 295400.00    | 20.00    | 0.00      | 1.69   | 0                                 | 0                                   | 1      | 0                   | 3             |
| 2954+99   | 295499.00    | 99.00    | 0.00      | 27.00  | 0                                 | 0                                   | 53     | 0                   | 69            |
| 2955+00   | 295500.00    | 1.00     | 0.00      | 27.79  | 0                                 | 1                                   | 0      | 0                   | -70           |
| 2955+30   | 295530.00    | 30.00    | 0.00      | 19.86  | 0                                 | 0                                   | 26     | 0                   | 103           |
| 2955+93.5 | 295593.50    | 63.50    | 0.00      | 15.19  | 0                                 | 0                                   | 41     | 0                   | 154           |
| 2956+00   | 295600.00    | 6.50     | 0.00      | 13.50  | 0                                 | 0                                   | 3      | 0                   | 158           |
| 2956+06   | 295606.00    | 6.00     | 0.00      | 11.59  | 0                                 | 0                                   | 3      | 0                   | 161           |
| 2957+00   | 295700.00    | 94.00    | 0.00      | 11.64  | 0                                 | 0                                   | 40     | 0                   | 211           |
| 2958+00   | 295800.00    | 100.00   | 0.00      | 14.51  | 0                                 | 0                                   | 48     | 0                   | 271           |
| 2958+56   | 295856.00    | 56.00    | 0.00      | 20.05  | 0                                 | 0                                   | 36     | 0                   | 316           |
| 2958+68.5 | 295868.50    | 12.50    | 0.00      | 23.06  | 0                                 | 0                                   | 10     | 0                   | 329           |
| 2959+00   | 295900.00    | 31.50    | 0.00      | 34.16  | 0                                 | 0                                   | 33     | 0                   | 370           |
| 2959+32   | 295932.00    | 32.00    | 0.00      | 44.25  | 0                                 | 0                                   | 46     | 0                   | 428           |
| 2960+00   | 296000.00    | 68.00    | 0.00      | 28.26  | 0                                 | 0                                   | 91     | 0                   | 541           |
| 2960+82   | 296082.00    | 82.00    | 0.00      | 2.91   | 0                                 | 0                                   | 47     | 0                   | 600           |
| 2961+00   | 296100.00    | 18.00    | 0.00      | 4.10   | 0                                 | 0                                   | 2      | 0                   | 603           |
| 2962+00   | 296200.00    | 100.00   | 0.00      | 1.23   | 0                                 | 0                                   | 10     | 0                   | 615           |
| 2963+00   | 296300.00    | 100.00   | 0.00      | 2.00   | 0                                 | 0                                   | 6      | 0                   | 623           |
| 2964+00   | 296400.00    | 100.00   | 0.00      | 1.94   | 0                                 | 0                                   | 7      | 0                   | 631           |
| 2965+00   | 296500.00    | 100.00   | 0.00      | 2.03   | 0                                 | 0                                   | 7      | 0                   | 640           |
| 2966+00   | 296600.00    | 100.00   | 0.00      | 1.56   | 0                                 | 0                                   | 7      | 0                   | 649           |
| 2967+00   | 296700.00    | 100.00   | 0.00      | 1.65   | 0                                 | 0                                   | 6      | 0                   | 656           |
| 2968+00   | 296800.00    | 100.00   | 0.00      | 0.80   | 0                                 | 0                                   | 5      | 0                   | 663           |
| 2969+00   | 296900.00    | 100.00   | 0.00      | 0.49   | 0                                 | 0                                   | 2      | 0                   | 665           |
| 2970+00   | 297000.00    | 100.00   | 0.00      | 0.41   | 0                                 | 0                                   | 2      | 0                   | 668           |
| 2970+25   | 297025.00    | 25.00    | 0.00      | 0.00   | 0                                 | 0                                   | 0      | 0                   | 668           |

DIVISION - IH 94 EB

| STATION | REAL STATION | DISTANCE | AREA (SF) |        | INCREMENTAL VOL (CY) (UNADJUSTED) |                                     |        | CUMULATIVE VOL (CY) |               |
|---------|--------------|----------|-----------|--------|-----------------------------------|-------------------------------------|--------|---------------------|---------------|
|         |              |          | CUT       | FILL   | CUT                               | SALVAGED/UNUSABLE PAVEMENT MATERIAL | FILL   | CUT                 | EXPANDED FILL |
|         |              |          | NOTE 1    | NOTE 2 | NOTE 3                            | NOTE 1                              | NOTE 2 | NOTE 3              | NOTE 8        |
| 3020+00 | 302000.00    | 0.00     | 0.00      | 0.00   | 0.00                              | 0                                   | 0      | 0                   | 0             |
| 3020+50 | 302050.00    | 50.00    | 0.00      | 1.33   | 0                                 | 0                                   | 1      | 0                   | -1            |
| 3020+75 | 302075.00    | 25.00    | 0.00      | 1.98   | 0                                 | 0                                   | 2      | 0                   | -4            |
| 3021+00 | 302100.00    | 25.00    | 0.00      | 1.93   | 0                                 | 0                                   | 2      | 0                   | -6            |
| 3022+00 | 302200.00    | 100.00   | 0.00      | 5.91   | 0                                 | 0                                   | 15     | 0                   | -25           |
| 3023+00 | 302300.00    | 100.00   | 0.00      | 5.15   | 0                                 | 0                                   | 20     | 0                   | -50           |
| 3024+00 | 302400.00    | 100.00   | 0.00      | 5.93   | 0                                 | 0                                   | 21     | 0                   | -76           |
| 3025+00 | 302500.00    | 100.00   | 0.00      | 2.81   | 0                                 | 0                                   | 16     | 0                   | -96           |
| 3026+00 | 302600.00    | 100.00   | 0.00      | 0.82   | 0                                 | 0                                   | 7      | 0                   | -105          |
| 3026+25 | 302625.00    | 25.00    | 0.00      | 1.22   | 0                                 | 0                                   | 1      | 0                   | -106          |
| 3026+50 | 302650.00    | 25.00    | 0.00      | 0.97   | 0                                 | 0                                   | 1      | 0                   | -108          |
| 3027+00 | 302700.00    | 50.00    | 0.00      | 0.00   | 0                                 | 0                                   | 1      | 0                   | -109          |

PROJECT NO: 1017-01-71

HWY: IH 90

COUNTY: MONROE AND JUNEAU

EARTHWORK DATA

SHEET

381

E

FILE NAME: N:\PDS\3D\UT\03\DESIGN\QUANTITIES\EMWDETAILREPORTS\T1\091001\_EW.DWG

PLOT DATE: 10/31/2021 1:03 PM

PLOT NAME: MECHM\_BRANDRW

PLOT SCALE: 1"=1'

WISDOT/CAD/SHEET 49

DIVISION--IH94.EB

| STATION     | REAL STATION | DISTANCE | AREA (SF) |        | INCREMENTAL VOL. (CY) (UNADJUSTED) |                                     |        | CUMULATIVE VOL. (CY) |               |               |
|-------------|--------------|----------|-----------|--------|------------------------------------|-------------------------------------|--------|----------------------|---------------|---------------|
|             |              |          | CUT       | FILL   | CUT                                | SALVAGED/UNUSABLE PAVEMENT MATERIAL | FILL   | CUT                  | EXPANDED FILL | MASS ORDINATE |
|             |              |          | NOTE 1    | NOTE 2 | NOTE 3                             | NOTE 1                              | NOTE 1 | NOTE 1               | NOTE 8        | NOTE 8        |
| 3030+00     | 303000.00    | 0.00     | 0.00      | 0.00   | 0.00                               | 0                                   | 0      | 0                    | 0             | 0             |
| 3030+03     | 303003.00    | 3.00     | 0.00      | 0.56   | 0.00                               | 0                                   | 0      | 0                    | 0             | 0             |
| 3030+98.127 | 303098.13    | 95.13    | 0.00      | 21.36  | 0.00                               | 0                                   | 39     | 0                    | 49            | -49           |
| 3031+00     | 303100.00    | 1.87     | 0.00      | 24.01  | 0.00                               | 0                                   | 2      | 0                    | 51            | -51           |
| 3031+53     | 303153.00    | 53.00    | 0.00      | 17.63  | 0.00                               | 0                                   | 41     | 0                    | 103           | -103          |
| 3032+00     | 303200.00    | 47.00    | 0.00      | 7.15   | 0.00                               | 0                                   | 22     | 0                    | 130           | -130          |
| 3032+16     | 303216.00    | 16.00    | 0.00      | 7.27   | 0.00                               | 0                                   | 4      | 0                    | 135           | -135          |
| 3032+28.5   | 303228.50    | 12.50    | 0.00      | 6.87   | 0.00                               | 0                                   | 3      | 0                    | 139           | -139          |
| 3033+00     | 303300.00    | 71.50    | 0.00      | 0.80   | 0.00                               | 0                                   | 10     | 0                    | 151           | -151          |
| 3033+79     | 303379.00    | 79.00    | 0.00      | 10.74  | 0.00                               | 0                                   | 17     | 0                    | 173           | -173          |
| 3033+91.5   | 303391.50    | 12.50    | 0.00      | 11.52  | 0.00                               | 0                                   | 5      | 0                    | 179           | -179          |
| 3034+00     | 303400.00    | 8.50     | 0.00      | 11.54  | 0.00                               | 0                                   | 4      | 0                    | 184           | -184          |
| 3034+55     | 303455.00    | 55.00    | 0.00      | 19.59  | 0.00                               | 0                                   | 32     | 0                    | 224           | -224          |
| 3034+75     | 303475.00    | 20.00    | 0.00      | 22.82  | 0.00                               | 0                                   | 16     | 0                    | 244           | -244          |
| 3035+00     | 303500.00    | 25.00    | 0.00      | 19.13  | 0.00                               | 0                                   | 19     | 0                    | 268           | -268          |
| 3036+00     | 303600.00    | 100.00   | 0.00      | 1.78   | 0.00                               | 0                                   | 39     | 0                    | 316           | -316          |
| 3036+05     | 303605.00    | 5.00     | 0.00      | 1.09   | 0.00                               | 0                                   | 0      | 0                    | 316           | -316          |
| 3037+00     | 303700.00    | 95.00    | 0.00      | 1.13   | 0.00                               | 0                                   | 4      | 0                    | 321           | -321          |
| 3038+00     | 303800.00    | 100.00   | 0.00      | 1.92   | 0.00                               | 0                                   | 6      | 0                    | 329           | -329          |
| 3038+25     | 303825.00    | 25.00    | 0.00      | 3.03   | 0.00                               | 0                                   | 2      | 0                    | 331           | -331          |
| 3039+00     | 303900.00    | 75.00    | 0.00      | 0.24   | 0.00                               | 0                                   | 5      | 0                    | 338           | -338          |
| 3040+00     | 304000.00    | 100.00   | 0.00      | 1.05   | 0.00                               | 0                                   | 2      | 0                    | 340           | -340          |
| 3040+75     | 304075.00    | 75.00    | 0.00      | 3.21   | 0.00                               | 0                                   | 6      | 0                    | 348           | -348          |
| 3041+00     | 304100.00    | 25.00    | 0.00      | 2.40   | 0.00                               | 0                                   | 3      | 0                    | 351           | -351          |
| 3042+00     | 304200.00    | 100.00   | 0.00      | 2.73   | 0.00                               | 0                                   | 9      | 0                    | 363           | -363          |
| 3043+00     | 304300.00    | 100.00   | 0.00      | 0.34   | 0.00                               | 0                                   | 6      | 0                    | 370           | -370          |
| 3043+25     | 304325.00    | 25.00    | 0.00      | 0.65   | 0.00                               | 0                                   | 0      | 0                    | 370           | -370          |
| 3044+00     | 304400.00    | 75.00    | 0.00      | 1.57   | 0.00                               | 0                                   | 3      | 0                    | 374           | -374          |
| 3045+00     | 304500.00    | 100.00   | 0.00      | 1.73   | 0.00                               | 0                                   | 6      | 0                    | 381           | -381          |
| 3045+25     | 304525.00    | 25.00    | 0.00      | 0.00   | 0.00                               | 0                                   | 1      | 0                    | 383           | -383          |

DIVISION--IH94.EB

| STATION | REAL STATION | DISTANCE | AREA (SF) |        | INCREMENTAL VOL. (CY) (UNADJUSTED) |                                     |        | CUMULATIVE VOL. (CY) |               |               |
|---------|--------------|----------|-----------|--------|------------------------------------|-------------------------------------|--------|----------------------|---------------|---------------|
|         |              |          | CUT       | FILL   | CUT                                | SALVAGED/UNUSABLE PAVEMENT MATERIAL | FILL   | CUT                  | EXPANDED FILL | MASS ORDINATE |
|         |              |          | NOTE 1    | NOTE 2 | NOTE 3                             | NOTE 1                              | NOTE 1 | NOTE 1               | NOTE 8        | NOTE 8        |
| 3053+00 | 305300.00    | 0.00     | 0.00      | 0.00   | 0.00                               | 0                                   | 0      | 0                    | 0             | 0             |
| 3053+25 | 305325.00    | 25.00    | 0.00      | 0.38   | 0.00                               | 0                                   | 0      | 0                    | 0             | 0             |
| 3054+00 | 305400.00    | 75.00    | 0.00      | 2.28   | 0.00                               | 0                                   | 4      | 0                    | 5             | -5            |
| 3055+00 | 305500.00    | 100.00   | 0.00      | 1.56   | 0.00                               | 0                                   | 7      | 0                    | 14            | -14           |
| 3056+00 | 305600.00    | 100.00   | 0.00      | 1.88   | 0.00                               | 0                                   | 6      | 0                    | 21            | -21           |
| 3056+75 | 305675.00    | 75.00    | 0.00      | 2.20   | 0.00                               | 0                                   | 6      | 0                    | 29            | -29           |
| 3057+00 | 305700.00    | 25.00    | 0.00      | 0.00   | 0.00                               | 0                                   | 1      | 0                    | 30            | -30           |

PROJECT NO: 1017-01-71

HWY: IH 90

COUNTY: MONROE AND JUNEAU

EARTHWORK DATA

SHEET

382

E

FILE NAME: N:\PDS\3D\UT\03\DESIGN\QUANTITIES\REPORTS\71\090101\_EW.DWG LAYOUT NAME: 02

PLOT DATE: 10/31/2021 1:03 PM

PLOT BY: MECUM, BRANDRW

PLOT SCALE: 1"=1'

WISDOT/CADDS SHEET 49

DIVISION - IH 94 EB

| STATION   | REAL STATION | DISTANCE | AREA (SF) |        | INCREMENTAL VOL (CY) (UNADJUSTED) |                                     |        | CUMULATIVE VOL (CY) |               |               |
|-----------|--------------|----------|-----------|--------|-----------------------------------|-------------------------------------|--------|---------------------|---------------|---------------|
|           |              |          | CUT       | FILL   | CUT                               | SALVAGED/UNUSABLE PAVEMENT MATERIAL | FILL   | CUT                 | EXPANDED FILL | MASS ORDINATE |
|           |              |          | NOTE 1    | NOTE 2 | NOTE 1                            | NOTE 2                              | NOTE 3 | NOTE 1              | NOTE 2        | NOTE 8        |
| 3057+00   | 305700.00    | 0.00     | 0.00      | 0.00   | 0.00                              | 0.00                                | 0.00   | 0.00                | 0.00          | 0.00          |
| 3057+30   | 305730.00    | 30.00    | 0.00      | 1.23   | 0.00                              | 0.00                                | 1.00   | 0.00                | 1.00          | -1.00         |
| 3057+99.1 | 305799.10    | 69.10    | 0.00      | 11.22  | 0.00                              | 0.00                                | 16.00  | 0.00                | 21.00         | -21.00        |
| 3058+00   | 305800.00    | 0.90     | 0.00      | 12.91  | 0.00                              | 0.00                                | 0.00   | 0.00                | 21.00         | -21.00        |
| 3058+80   | 305880.00    | 80.00    | 0.00      | 2.91   | 0.00                              | 0.00                                | 23.00  | 0.00                | 50.00         | -50.00        |
| 3059+00   | 305900.00    | 20.00    | 0.00      | 0.65   | 0.00                              | 0.00                                | 1.00   | 0.00                | 51.00         | -51.00        |
| 3059+25   | 305925.00    | 25.00    | 0.00      | 0.00   | 0.00                              | 0.00                                | 0.00   | 0.00                | 51.00         | -51.00        |

DIVISION - IH 94 EB

| STATION | REAL STATION | DISTANCE | AREA (SF) |        | INCREMENTAL VOL (CY) (UNADJUSTED) |                                     |        | CUMULATIVE VOL (CY) |               |               |
|---------|--------------|----------|-----------|--------|-----------------------------------|-------------------------------------|--------|---------------------|---------------|---------------|
|         |              |          | CUT       | FILL   | CUT                               | SALVAGED/UNUSABLE PAVEMENT MATERIAL | FILL   | CUT                 | EXPANDED FILL | MASS ORDINATE |
|         |              |          | NOTE 1    | NOTE 2 | NOTE 1                            | NOTE 2                              | NOTE 3 | NOTE 1              | NOTE 2        | NOTE 8        |
| 3067+75 | 306775.00    | 0.00     | 0.00      | 0.00   | 0.00                              | 0.00                                | 0.00   | 0.00                | 0.00          | 0.00          |
| 3068+00 | 306800.00    | 25.00    | 0.00      | 0.67   | 0.00                              | 0.00                                | 0.00   | 0.00                | 0.00          | 0.00          |
| 3069+00 | 306900.00    | 100.00   | 0.00      | 3.60   | 0.00                              | 0.00                                | 8.00   | 0.00                | 10.00         | -10.00        |
| 3070+00 | 307000.00    | 100.00   | 0.00      | 2.63   | 0.00                              | 0.00                                | 12.00  | 0.00                | 25.00         | -25.00        |
| 3071+00 | 307100.00    | 100.00   | 0.00      | 0.64   | 0.00                              | 0.00                                | 6.00   | 0.00                | 33.00         | -33.00        |
| 3072+00 | 307200.00    | 100.00   | 0.00      | 2.89   | 0.00                              | 0.00                                | 7.00   | 0.00                | 41.00         | -41.00        |
| 3073+00 | 307300.00    | 100.00   | 0.00      | 4.38   | 0.00                              | 0.00                                | 13.00  | 0.00                | 58.00         | -58.00        |
| 3074+00 | 307400.00    | 100.00   | 0.00      | 2.42   | 0.00                              | 0.00                                | 13.00  | 0.00                | 74.00         | -74.00        |
| 3075+00 | 307500.00    | 100.00   | 0.00      | 1.40   | 0.00                              | 0.00                                | 7.00   | 0.00                | 83.00         | -83.00        |
| 3076+00 | 307600.00    | 100.00   | 0.00      | 0.72   | 0.00                              | 0.00                                | 4.00   | 0.00                | 88.00         | -88.00        |
| 3077+00 | 307700.00    | 100.00   | 0.00      | 3.00   | 0.00                              | 0.00                                | 7.00   | 0.00                | 96.00         | -96.00        |
| 3078+00 | 307800.00    | 100.00   | 0.00      | 3.01   | 0.00                              | 0.00                                | 11.00  | 0.00                | 110.00        | -110.00       |
| 3078+25 | 307825.00    | 25.00    | 0.00      | 0.00   | 0.00                              | 0.00                                | 1.00   | 0.00                | 111.00        | -111.00       |

DIVISION - IH 94 EB

| STATION     | REAL STATION | DISTANCE | AREA (SF) |        | INCREMENTAL VOL (CY) (UNADJUSTED) |                                     |        | CUMULATIVE VOL (CY) |               |               |
|-------------|--------------|----------|-----------|--------|-----------------------------------|-------------------------------------|--------|---------------------|---------------|---------------|
|             |              |          | CUT       | FILL   | CUT                               | SALVAGED/UNUSABLE PAVEMENT MATERIAL | FILL   | CUT                 | EXPANDED FILL | MASS ORDINATE |
|             |              |          | NOTE 1    | NOTE 2 | NOTE 1                            | NOTE 2                              | NOTE 3 | NOTE 1              | NOTE 2        | NOTE 8        |
| 3085+75     | 308575.00    | 0.00     | 0.00      | 0.00   | 0.00                              | 0.00                                | 0.00   | 0.00                | 0.00          | 0.00          |
| 3085+86.235 | 308586.23    | 11.23    | 0.00      | 1.75   | 0.00                              | 0.00                                | 0.00   | 0.00                | 0.00          | 0.00          |
| 3086+00     | 308600.00    | 13.77    | 0.00      | 4.08   | 0.00                              | 0.00                                | 1.00   | 0.00                | 1.00          | -1.00         |
| 3087+00     | 308700.00    | 100.00   | 0.00      | 7.82   | 0.00                              | 0.00                                | 22.00  | 0.00                | 29.00         | -29.00        |
| 3088+00     | 308800.00    | 100.00   | 0.00      | 9.42   | 0.00                              | 0.00                                | 32.00  | 0.00                | 69.00         | -69.00        |
| 3089+00     | 308900.00    | 100.00   | 0.00      | 6.22   | 0.00                              | 0.00                                | 29.00  | 0.00                | 105.00        | -105.00       |
| 3089+50     | 308950.00    | 50.00    | 0.00      | 1.02   | 0.00                              | 0.00                                | 7.00   | 0.00                | 114.00        | -114.00       |
| 3089+75     | 308975.00    | 25.00    | 0.00      | 0.00   | 0.00                              | 0.00                                | 0.00   | 0.00                | 114.00        | -114.00       |

PROJECT NO: 1017-01-71 HWY: IH 90

FILE NAME: N:\PDS\3D\UT07003\DESIGN\QUANTITIES\DWG\DETAILREPORTS\I71\091001\_EW.DWG LAYOUT NAME: 03

COUNTY: MONROE AND JUNEAU

EARTHWORK DATA

MECH. BRANDRW

PLOT SCALE: 1"=1'

SHEET 383

E

DIVISION - IH 94 EB

| STATION     | REAL STATION | DISTANCE | AREA (SF) |        | INCREMENTAL VOL (CY) (UNADJUSTED) |                                     |        | CUMULATIVE VOL (CY) |               |               |
|-------------|--------------|----------|-----------|--------|-----------------------------------|-------------------------------------|--------|---------------------|---------------|---------------|
|             |              |          | CUT       | FILL   | CUT                               | SALVAGED/UNUSABLE PAVEMENT MATERIAL | FILL   | CUT                 | EXPANDED FILL | MASS ORDINATE |
|             |              |          | NOTE 1    | NOTE 2 | NOTE 1                            | NOTE 2                              | NOTE 3 | NOTE 1              | 1.25          | NOTE 8        |
| 3095+75     | 309575.00    | 0.00     | 0.00      | 0.00   | 0                                 | 0                                   | 0      | 0                   | 0             | 0             |
| 3096+00     | 309600.00    | 25.00    | 0.00      | 0.42   | 0                                 | 0                                   | 0      | 0                   | 0             | 0             |
| 3096+75     | 309675.00    | 75.00    | 0.00      | 4.02   | 0                                 | 0                                   | 6      | 0                   | 8             | -8            |
| 3097+00     | 309700.00    | 25.00    | 0.00      | 4.13   | 0                                 | 0                                   | 4      | 0                   | 13            | -13           |
| 3098+00     | 309800.00    | 100.00   | 0.00      | 5.46   | 0                                 | 0                                   | 18     | 0                   | 35            | -35           |
| 3099+00     | 309900.00    | 100.00   | 0.00      | 15.48  | 0                                 | 0                                   | 39     | 0                   | 84            | -84           |
| 3100+00     | 310000.00    | 100.00   | 0.00      | 9.00   | 0                                 | 0                                   | 45     | 0                   | 140           | -140          |
| 3101+00     | 310100.00    | 100.00   | 0.00      | 8.47   | 0                                 | 0                                   | 32     | 0                   | 180           | -180          |
| 3101+25     | 310125.00    | 25.00    | 0.00      | 6.00   | 0                                 | 0                                   | 7      | 0                   | 189           | -189          |
| 3101+95.457 | 310195.46    | 70.46    | 0.00      | 21.05  | 0                                 | 0                                   | 35     | 0                   | 233           | -233          |
| 3102+00     | 310200.00    | 4.54     | 0.00      | 20.65  | 0                                 | 0                                   | 4      | 0                   | 238           | -238          |
| 3103+00     | 310300.00    | 100.00   | 0.00      | 9.79   | 0                                 | 0                                   | 56     | 0                   | 308           | -308          |
| 3104+00     | 310400.00    | 100.00   | 0.00      | 7.48   | 0                                 | 0                                   | 32     | 0                   | 348           | -348          |
| 3105+00     | 310500.00    | 100.00   | 0.00      | 9.18   | 0                                 | 0                                   | 31     | 0                   | 386           | -386          |
| 3106+00     | 310600.00    | 100.00   | 0.00      | 11.02  | 0                                 | 0                                   | 37     | 0                   | 433           | -433          |
| 3107+00     | 310700.00    | 100.00   | 0.00      | 8.74   | 0                                 | 0                                   | 37     | 0                   | 479           | -479          |
| 3108+00     | 310800.00    | 100.00   | 0.00      | 10.38  | 0                                 | 0                                   | 35     | 0                   | 523           | -523          |
| 3109+00     | 310900.00    | 100.00   | 0.00      | 15.03  | 0                                 | 0                                   | 47     | 0                   | 581           | -581          |
| 3110+00     | 311000.00    | 100.00   | 0.00      | 14.19  | 0                                 | 0                                   | 54     | 0                   | 649           | -649          |
| 3111+00     | 311100.00    | 100.00   | 0.00      | 10.15  | 0                                 | 0                                   | 45     | 0                   | 705           | -705          |
| 3112+00     | 311200.00    | 100.00   | 0.00      | 9.03   | 0                                 | 0                                   | 36     | 0                   | 750           | -750          |
| 3112+79.24  | 311279.24    | 79.24    | 0.00      | 11.10  | 0                                 | 0                                   | 30     | 0                   | 788           | -788          |
| 3113+00     | 311300.00    | 20.76    | 0.00      | 12.82  | 0                                 | 0                                   | 9      | 0                   | 799           | -799          |
| 3113+97.943 | 311397.94    | 97.94    | 0.00      | 21.81  | 0                                 | 0                                   | 63     | 0                   | 878           | -878          |
| 3114+00     | 311400.00    | 2.06     | 0.00      | 22.26  | 0                                 | 0                                   | 2      | 0                   | 880           | -880          |
| 3114+22.94  | 311422.94    | 22.94    | 0.00      | 22.32  | 0                                 | 0                                   | 19     | 0                   | 904           | -904          |
| 3114+48     | 311448.00    | 25.06    | 0.00      | 0.00   | 0                                 | 0                                   | 10     | 0                   | 916           | -916          |

DIVISION - IH 94 EB

| STATION     | REAL STATION | DISTANCE | AREA (SF) |        | INCREMENTAL VOL (CY) (UNADJUSTED) |                                     |        | CUMULATIVE VOL (CY) |               |               |
|-------------|--------------|----------|-----------|--------|-----------------------------------|-------------------------------------|--------|---------------------|---------------|---------------|
|             |              |          | CUT       | FILL   | CUT                               | SALVAGED/UNUSABLE PAVEMENT MATERIAL | FILL   | CUT                 | EXPANDED FILL | MASS ORDINATE |
|             |              |          | NOTE 1    | NOTE 2 | NOTE 1                            | NOTE 2                              | NOTE 3 | NOTE 1              | 1.25          | NOTE 8        |
| 3116+75     | 311675.00    | 0.00     | 0.00      | 0.00   | 0                                 | 0                                   | 0      | 0                   | 0             | 0             |
| 3117+00     | 311700.00    | 25.00    | 0.00      | 1.06   | 0                                 | 0                                   | 0      | 0                   | 0             | 0             |
| 3118+00     | 311800.00    | 100.00   | 0.00      | 14.73  | 0                                 | 0                                   | 29     | 0                   | 36            | -36           |
| 3119+00     | 311900.00    | 100.00   | 0.00      | 20.36  | 0                                 | 0                                   | 65     | 0                   | 118           | -118          |
| 3120+00     | 312000.00    | 100.00   | 0.00      | 25.27  | 0                                 | 0                                   | 85     | 0                   | 224           | -224          |
| 3121+00     | 312100.00    | 100.00   | 0.00      | 14.62  | 0                                 | 0                                   | 74     | 0                   | 316           | -316          |
| 3122+00     | 312200.00    | 100.00   | 0.00      | 9.66   | 0                                 | 0                                   | 45     | 0                   | 373           | -373          |
| 3123+00     | 312300.00    | 100.00   | 0.00      | 8.97   | 0                                 | 0                                   | 34     | 0                   | 415           | -415          |
| 3123+53.4   | 312353.40    | 53.40    | 0.00      | 8.55   | 0                                 | 0                                   | 17     | 0                   | 436           | -436          |
| 3124+00     | 312400.00    | 46.60    | 0.00      | 12.49  | 0                                 | 0                                   | 18     | 0                   | 459           | -459          |
| 3124+72.099 | 312472.10    | 72.10    | 0.00      | 21.15  | 0                                 | 0                                   | 45     | 0                   | 515           | -515          |
| 3124+97.1   | 312497.10    | 25.00    | 0.00      | 16.54  | 0                                 | 0                                   | 17     | 0                   | 536           | -536          |
| 3125+00     | 312500.00    | 2.90     | 0.00      | 17.20  | 0                                 | 0                                   | 2      | 0                   | 539           | -539          |
| 3125+22     | 312522.00    | 22.00    | 0.00      | 0.00   | 0                                 | 0                                   | 7      | 0                   | 548           | -548          |

PROJECT NO: 1017-01-71

HWY: IH 90

COUNTY: MONROE AND JUNEAU

EARTHWORK DATA

SHEET

384

E

FILE NAME: N:\PDS\3D\10170100\DESIGN\QUANTITIES\EMWDETAILREPORTS\10170100\_LEW.DWG

LAYOUT NAME: 04

PLOT DATE: 10/31/2021 1:03 PM

PLOT BY: MECUM, BRANDRW

PLOT SCALE: 1"=1'

WISDOT/CAD/SHEET 49

DIVISION - IH 94 EB

| STATION     | REAL STATION | DISTANCE | AREA (SF) |        | INCREMENTAL VOL (CY) (UNADJUSTED) |                                     |        | CUMULATIVE VOL (CY) |               |               |        |
|-------------|--------------|----------|-----------|--------|-----------------------------------|-------------------------------------|--------|---------------------|---------------|---------------|--------|
|             |              |          | CUT       | FILL   | CUT                               | SALVAGED/UNUSABLE PAVEMENT MATERIAL | FILL   | CUT                 | EXPANDED FILL | MASS ORDINATE |        |
|             |              |          | NOTE 1    | NOTE 2 | NOTE 3                            | NOTE 1                              | NOTE 2 | NOTE 3              | NOTE 1        | NOTE 2        | NOTE 8 |
| 3129+00     | 312900.00    | 0.00     | 0.00      | 0.00   | 0.00                              | 0                                   | 0      | 0                   | 0             | 0             | 0      |
| 3129+25     | 312925.00    | 25.00    | 0.00      | 1.69   | 0                                 | 0                                   | 0      | 1                   | 0             | 1             | -1     |
| 3130+00     | 313000.00    | 75.00    | 0.00      | 5.43   | 0                                 | 0                                   | 10     | 0                   | 14            | 14            | -14    |
| 3131+00     | 313100.00    | 100.00   | 0.00      | 5.73   | 0                                 | 0                                   | 21     | 0                   | 40            | 40            | -40    |
| 3131+24.137 | 313124.14    | 24.14    | 0.00      | 6.83   | 0                                 | 0                                   | 6      | 0                   | 48            | 48            | -48    |
| 3131+50     | 313150.00    | 25.86    | 0.00      | 7.62   | 0                                 | 0                                   | 7      | 0                   | 56            | 56            | -56    |
| 3132+00     | 313200.00    | 50.00    | 0.00      | 10.22  | 0                                 | 0                                   | 17     | 0                   | 78            | 78            | -78    |
| 3132+25     | 313225.00    | 25.00    | 0.00      | 7.54   | 0                                 | 0                                   | 8      | 0                   | 88            | 88            | -88    |
| 3132+43.209 | 313243.21    | 18.21    | 0.00      | 4.79   | 0                                 | 0                                   | 4      | 0                   | 93            | 93            | -93    |
| 3132+68.21  | 313268.21    | 25.00    | 0.00      | 4.79   | 0                                 | 0                                   | 4      | 0                   | 98            | 98            | -98    |
| 3132+93.21  | 313293.21    | 25.00    | 0.00      | 5.13   | 0                                 | 0                                   | 5      | 0                   | 104           | 104           | -104   |
| 3133+00     | 313300.00    | 6.79     | 0.00      | 5.22   | 0                                 | 0                                   | 1      | 0                   | 105           | 105           | -105   |
| 3133+75.74  | 313375.74    | 75.74    | 0.00      | 8.56   | 0                                 | 0                                   | 19     | 0                   | 129           | 129           | -129   |
| 3134+00     | 313400.00    | 24.26    | 0.00      | 18.72  | 0                                 | 0                                   | 12     | 0                   | 144           | 144           | -144   |
| 3134+94.44  | 313494.44    | 94.44    | 0.00      | 40.50  | 0                                 | 0                                   | 104    | 0                   | 274           | 274           | -274   |
| 3135+00     | 313500.00    | 5.56     | 0.00      | 39.60  | 0                                 | 0                                   | 8      | 0                   | 284           | 284           | -284   |
| 3135+19.44  | 313519.44    | 19.44    | 0.00      | 41.58  | 0                                 | 0                                   | 79     | 0                   | 320           | 320           | -320   |
| 3135+44     | 313544.00    | 24.56    | 0.00      | 0.00   | 0                                 | 0                                   | 19     | 0                   | 344           | 344           | -344   |

DIVISION - IH 94 EB

| STATION     | REAL STATION | DISTANCE | AREA (SF) |                                     |        | INCREMENTAL VOL (CY) (UNADJUSTED) |                                     |        | CUMULATIVE VOL (CY) |               |               |        |
|-------------|--------------|----------|-----------|-------------------------------------|--------|-----------------------------------|-------------------------------------|--------|---------------------|---------------|---------------|--------|
|             |              |          | CUT       | SALVAGED/UNUSABLE PAVEMENT MATERIAL | FILL   | CUT                               | SALVAGED/UNUSABLE PAVEMENT MATERIAL | FILL   | CUT                 | EXPANDED FILL | MASS ORDINATE |        |
|             |              |          | NOTE 1    | NOTE 2                              | NOTE 3 | NOTE 1                            | NOTE 2                              | NOTE 3 | NOTE 1              | NOTE 2        | NOTE 3        | NOTE 8 |
| 2995+32     | 2995532.00   | 0.00     | 0.00      | 0.00                                | 0.00   | 0                                 | 0                                   | 0      | 0                   | 0             | 0             | 0      |
| 2995+56.973 | 2995569.73   | 24.97    | 0.00      | 0.00                                | 72.98  | 0                                 | 0                                   | 34     | 0                   | 43            | 0             | -43    |
| 2995+81.973 | 2995819.73   | 25.00    | 0.00      | 0.00                                | 74.55  | 0                                 | 0                                   | 68     | 0                   | 128           | 0             | -128   |
| 2996+00     | 2996000.00   | 18.03    | 0.00      | 0.00                                | 74.04  | 0                                 | 0                                   | 50     | 0                   | 190           | 0             | -190   |
| 2997+00     | 2997000.00   | 100.00   | 0.00      | 0.00                                | 112.91 | 0                                 | 0                                   | 346    | 0                   | 623           | 0             | -623   |
| 2997+10.47  | 2997104.7    | 10.47    | 0.00      | 0.00                                | 111.24 | 0                                 | 0                                   | 43     | 0                   | 676           | 0             | -676   |
| 2998+00     | 2998000.00   | 89.53    | 0.00      | 0.00                                | 101.70 | 0                                 | 0                                   | 353    | 0                   | 1,118         | 0             | -1,118 |
| 2999+00     | 2999000.00   | 100.00   | 0.00      | 0.00                                | 115.53 | 0                                 | 0                                   | 402    | 0                   | 1,620         | 0             | -1,620 |
| 3000+00     | 3000000.00   | 100.00   | 0.00      | 0.00                                | 104.80 | 0                                 | 0                                   | 408    | 0                   | 2,130         | 0             | -2,130 |
| 3001+00     | 3001000.00   | 100.00   | 0.00      | 0.00                                | 25.60  | 0                                 | 0                                   | 241    | 0                   | 2,431         | 0             | -2,431 |
| 3002+00     | 3002000.00   | 100.00   | 0.00      | 0.00                                | 7.79   | 0                                 | 0                                   | 62     | 0                   | 2,509         | 0             | -2,509 |
| 3002+16.29  | 3002162.9    | 16.29    | 0.00      | 0.00                                | 41.47  | 0                                 | 0                                   | 15     | 0                   | 2,528         | 0             | -2,528 |
| 3003+00     | 3003000.00   | 83.71    | 0.00      | 0.00                                | 6.64   | 0                                 | 0                                   | 75     | 0                   | 2,621         | 0             | -2,621 |
| 3004+00     | 3004000.00   | 100.00   | 0.00      | 0.00                                | 7.56   | 0                                 | 0                                   | 26     | 0                   | 2,654         | 0             | -2,654 |
| 3005+00     | 3005000.00   | 100.00   | 0.00      | 0.00                                | 3.35   | 0                                 | 0                                   | 20     | 0                   | 2,679         | 0             | -2,679 |
| 3005+10     | 3005100.00   | 10.00    | 0.00      | 0.00                                | 0.00   | 0                                 | 0                                   | 1      | 0                   | 2,680         | 0             | -2,680 |

DIVISION - IH 94 EB

| STATION | REAL STATION | DISTANCE | AREA (SF) |                                     |        | INCREMENTAL VOL (CY) (UNADJUSTED) |                                     |        | CUMULATIVE VOL (CY) |               |               |        |
|---------|--------------|----------|-----------|-------------------------------------|--------|-----------------------------------|-------------------------------------|--------|---------------------|---------------|---------------|--------|
|         |              |          | CUT       | SALVAGED/UNUSABLE PAVEMENT MATERIAL | FILL   | CUT                               | SALVAGED/UNUSABLE PAVEMENT MATERIAL | FILL   | CUT                 | EXPANDED FILL | MASS ORDINATE |        |
|         |              |          | NOTE 1    | NOTE 2                              | NOTE 3 | NOTE 1                            | NOTE 2                              | NOTE 3 | NOTE 1              | NOTE 2        | NOTE 3        | NOTE 8 |
| 3010+75 | 301075.00    | 0.00     | 0.00      | 0.00                                | 0.00   | 0                                 | 0                                   | 0      | 0                   | 0             | 0             | 0      |
| 3011+00 | 301100.00    | 25.00    | 0.00      | 0.00                                | 1.25   | 0                                 | 0                                   | 1      | 0                   | 1             | 0             | -1     |
| 3012+00 | 301200.00    | 100.00   | 0.00      | 0.00                                | 8.20   | 0                                 | 0                                   | 17     | 0                   | 23            | 0             | -23    |
| 3013+00 | 301300.00    | 100.00   | 0.00      | 0.00                                | 8.94   | 0                                 | 0                                   | 32     | 0                   | 63            | 0             | -63    |
| 3014+00 | 301400.00    | 100.00   | 0.00      | 0.00                                | 17.92  | 0                                 | 0                                   | 50     | 0                   | 125           | 0             | -125   |
| 3015+00 | 301500.00    | 100.00   | 0.00      | 0.00                                | 13.28  | 0                                 | 0                                   | 58     | 0                   | 198           | 0             | -198   |
| 3016+00 | 301600.00    | 100.00   | 0.00      | 0.00                                | 9.64   | 0                                 | 0                                   | 42     | 0                   | 250           | 0             | -250   |
| 3017+00 | 301700.00    | 100.00   | 0.00      | 0.00                                | 1.97   | 0                                 | 0                                   | 22     | 0                   | 278           | 0             | -278   |
| 3017+25 | 301725.00    | 25.00    | 0.00      | 0.00                                | 0.00   | 0                                 | 0                                   | 1      | 0                   | 279           | 0             | -279   |

DIVISION - IH 94 EB

| STATION | REAL STATION | DISTANCE | AREA (SF) |                                     |        | INCREMENTAL VOL (CY) (UNADJUSTED) |                                     |        | CUMULATIVE VOL (CY) |               |               |        |
|---------|--------------|----------|-----------|-------------------------------------|--------|-----------------------------------|-------------------------------------|--------|---------------------|---------------|---------------|--------|
|         |              |          | CUT       | SALVAGED/UNUSABLE PAVEMENT MATERIAL | FILL   | CUT                               | SALVAGED/UNUSABLE PAVEMENT MATERIAL | FILL   | CUT                 | EXPANDED FILL | MASS ORDINATE |        |
|         |              |          | NOTE 1    | NOTE 2                              | NOTE 3 | NOTE 1                            | NOTE 2                              | NOTE 3 | NOTE 1              | NOTE 2        | NOTE 3        | NOTE 8 |
| 3020+75 | 302075.00    | 25.00    | 0.00      | 0.00                                | 0.00   | 0                                 | 0                                   | 0      | 0                   | 0             | 0             | 0      |
| 3021+00 | 302100.00    | 25.00    | 0.00      | 0.00                                | 9.87   | 0                                 | 0                                   | 5      | 0                   | 6             | 0             | -6     |
| 3022+00 | 302200.00    | 100.00   | 0.00      | 0.00                                | 8.92   | 0                                 | 0                                   | 35     | 0                   | 50            | 0             | -50    |
| 3023+00 | 302300.00    | 100.00   | 0.00      | 0.00                                | 12.35  | 0                                 | 0                                   | 39     | 0                   | 99            | 0             | -99    |
| 3024+00 | 302400.00    | 100.00   | 0.00      | 0.00                                | 8.33   | 0                                 | 0                                   | 38     | 0                   | 146           | 0             | -146   |
| 3025+00 | 302500.00    | 100.00   | 0.00      | 0.00                                | 4.37   | 0                                 | 0                                   | 24     | 0                   | 176           | 0             | -176   |
| 3026+00 | 302600.00    | 100.00   | 0.00      | 0.00                                | 4.33   | 0                                 | 0                                   | 16     | 0                   | 196           | 0             | -196   |
| 3026+25 | 302625.00    | 25.00    | 0.00      | 0.00                                | 0.00   | 0                                 | 0                                   | 2      | 0                   | 199           | 0             | -199   |
| 3026+50 | 302650.00    | 25.00    | 0.00      | 0.00                                | 0.00   | 0                                 | 0                                   | 0      | 0                   | 199           | 0             | -199   |
| 3027+00 | 302700.00    | 50.00    | 0.00      | 0.00                                | 0.00   | 0                                 | 0                                   | 0      | 0                   | 199           | 0             | -199   |

PROJECT NO: 1017-01-71

HWY: IH 90

COUNTY: MONROE AND JUNEAU

EARTHWORK DATA

SHEET 386

E

FILE NAME: N:\PDS\3D\10170103\DESIGN\QUANTITIES\EMWDETAILREPORTS\171090101\_EW.DWG

PLOT DATE: 10/31/2021 1:03 PM

PLOT BY: MEDIAN BRANDRHW

PLOT SCALE: 1"=1'

WISDOT/CADDS SHEET 49



DIVISION -- IH 94 EB

| STATION | REAL STATION | DISTANCE | AREA (SF) |                                     |       | INCREMENTAL VOL (CY) (UNADJUSTED) |                                     |      | CUMULATIVE VOL (CY) |               |               |
|---------|--------------|----------|-----------|-------------------------------------|-------|-----------------------------------|-------------------------------------|------|---------------------|---------------|---------------|
|         |              |          | CUT       | SALVAGED/UNUSABLE PAVEMENT MATERIAL | FILL  | CUT                               | SALVAGED/UNUSABLE PAVEMENT MATERIAL | FILL | CUT                 | EXPANDED FILL | MASS ORDINATE |
| 3034+75 | 303475.00    | 0.00     | 0.00      | 0.00                                | 0.00  | 0                                 | 0                                   | 0    | 0                   | 0             | 0             |
| 3035+00 | 303500.00    | 25.00    | 0.00      | 0.00                                | 11.98 | 0                                 | 0                                   | 6    | 0                   | 8             | -8            |
| 3036+00 | 303600.00    | 100.00   | 0.00      | 0.00                                | 7.07  | 0                                 | 0                                   | 35   | 0                   | 51            | -51           |
| 3036+05 | 303605.00    | 5.00     | 0.00      | 0.00                                | 6.73  | 0                                 | 0                                   | 1    | 0                   | 53            | -53           |
| 3037+00 | 303700.00    | 95.00    | 0.00      | 0.00                                | 2.75  | 0                                 | 0                                   | 17   | 0                   | 74            | -74           |
| 3038+00 | 303800.00    | 100.00   | 0.00      | 0.00                                | 6.94  | 0                                 | 0                                   | 18   | 0                   | 96            | -96           |
| 3038+25 | 303825.00    | 25.00    | 0.00      | 0.00                                | 0.00  | 0                                 | 0                                   | 3    | 0                   | 100           | -100          |

DIVISION -- IH 94 EB

| STATION | REAL STATION | DISTANCE | AREA (SF) |                                     |       | INCREMENTAL VOL (CY) (UNADJUSTED) |                                     |      | CUMULATIVE VOL (CY) |               |               |
|---------|--------------|----------|-----------|-------------------------------------|-------|-----------------------------------|-------------------------------------|------|---------------------|---------------|---------------|
|         |              |          | CUT       | SALVAGED/UNUSABLE PAVEMENT MATERIAL | FILL  | CUT                               | SALVAGED/UNUSABLE PAVEMENT MATERIAL | FILL | CUT                 | EXPANDED FILL | MASS ORDINATE |
| 3062+00 | 306200.00    | 0.00     | 0.00      | 0.00                                | 0.00  | 0                                 | 0                                   | 0    | 0                   | 0             | 0             |
| 3062+10 | 306210.00    | 10.00    | 0.00      | 0.00                                | 4.50  | 0                                 | 0                                   | 1    | 0                   | 1             | -1            |
| 3062+97 | 306297.18    | 87.18    | 0.00      | 0.00                                | 19.02 | 0                                 | 0                                   | 38   | 0                   | 49            | -49           |
| 3063+00 | 306300.00    | 2.82     | 0.00      | 0.00                                | 19.54 | 0                                 | 0                                   | 2    | 0                   | 51            | -51           |
| 3064+00 | 306400.00    | 100.00   | 0.00      | 0.00                                | 3.56  | 0                                 | 0                                   | 43   | 0                   | 105           | -105          |
| 3065+00 | 306500.00    | 100.00   | 0.00      | 0.00                                | 5.25  | 0                                 | 0                                   | 16   | 0                   | 125           | -125          |
| 3066+00 | 306600.00    | 100.00   | 0.00      | 0.00                                | 4.14  | 0                                 | 0                                   | 17   | 0                   | 146           | -146          |
| 3067+00 | 306700.00    | 100.00   | 0.00      | 0.00                                | 2.25  | 0                                 | 0                                   | 12   | 0                   | 161           | -161          |
| 3067+50 | 306750.00    | 50.00    | 0.00      | 0.00                                | 2.21  | 0                                 | 0                                   | 4    | 0                   | 166           | -166          |
| 3067+75 | 306775.00    | 25.00    | 0.00      | 0.00                                | 0.00  | 0                                 | 0                                   | 1    | 0                   | 168           | -168          |

DIVISION -- IH 94 EB

| STATION | REAL STATION | DISTANCE | AREA (SF) |                                     |      | INCREMENTAL VOL (CY) (UNADJUSTED) |                                     |      | CUMULATIVE VOL (CY) |               |               |
|---------|--------------|----------|-----------|-------------------------------------|------|-----------------------------------|-------------------------------------|------|---------------------|---------------|---------------|
|         |              |          | CUT       | SALVAGED/UNUSABLE PAVEMENT MATERIAL | FILL | CUT                               | SALVAGED/UNUSABLE PAVEMENT MATERIAL | FILL | CUT                 | EXPANDED FILL | MASS ORDINATE |
| 3097+00 | 309700.00    | 25.00    | 0.00      | 0.00                                | 0.00 | 0                                 | 0                                   | 0    | 0                   | 0             | 0             |
| 3098+00 | 309800.00    | 100.00   | 0.00      | 0.00                                | 4.20 | 0                                 | 0                                   | 8    | 0                   | 10            | -10           |
| 3099+00 | 309900.00    | 100.00   | 0.00      | 0.00                                | 3.08 | 0                                 | 0                                   | 13   | 0                   | 26            | -26           |
| 3100+00 | 310000.00    | 100.00   | 0.00      | 0.00                                | 3.29 | 0                                 | 0                                   | 12   | 0                   | 41            | -41           |
| 3101+00 | 310100.00    | 100.00   | 0.00      | 0.00                                | 2.69 | 0                                 | 0                                   | 11   | 0                   | 55            | -55           |
| 3101+25 | 310125.00    | 25.00    | 0.00      | 0.00                                | 0.00 | 0                                 | 0                                   | 1    | 0                   | 56            | -56           |

DIVISION -- IH 94 EB

| STATION     | REAL STATION | DISTANCE | AREA (SF) |                                     |       | INCREMENTAL VOL (CY) (UNADJUSTED) |                                     |      | CUMULATIVE VOL (CY) |               |               |
|-------------|--------------|----------|-----------|-------------------------------------|-------|-----------------------------------|-------------------------------------|------|---------------------|---------------|---------------|
|             |              |          | CUT       | SALVAGED/UNUSABLE PAVEMENT MATERIAL | FILL  | CUT                               | SALVAGED/UNUSABLE PAVEMENT MATERIAL | FILL | CUT                 | EXPANDED FILL | MASS ORDINATE |
| 3128+00     | 312800.00    | 0.00     | 0.00      | 0.00                                | 0.00  | 0                                 | 0                                   | 0    | 0                   | 0             | 0             |
| 3128+25     | 312825.00    | 25.00    | 0.00      | 0.00                                | 32.22 | 0                                 | 0                                   | 15   | 0                   | 19            | -19           |
| 3129+00     | 312900.00    | 75.00    | 0.00      | 0.00                                | 11.82 | 0                                 | 0                                   | 61   | 0                   | 95            | -95           |
| 3129+25     | 312925.00    | 25.00    | 0.00      | 0.00                                | 9.61  | 0                                 | 0                                   | 10   | 0                   | 108           | -108          |
| 3130+00     | 313000.00    | 75.00    | 0.00      | 0.00                                | 2.72  | 0                                 | 0                                   | 17   | 0                   | 129           | -129          |
| 3131+00     | 313100.00    | 100.00   | 0.00      | 0.00                                | 7.79  | 0                                 | 0                                   | 19   | 0                   | 153           | -153          |
| 3131+24.137 | 313124.14    | 24.14    | 0.00      | 0.00                                | 5.54  | 0                                 | 0                                   | 6    | 0                   | 160           | -160          |
| 3131+50     | 313150.00    | 25.86    | 0.00      | 0.00                                | 4.41  | 0                                 | 0                                   | 5    | 0                   | 166           | -166          |
| 3132+00     | 313200.00    | 50.00    | 0.00      | 0.00                                | 13.30 | 0                                 | 0                                   | 16   | 0                   | 186           | -186          |
| 3132+25     | 313225.00    | 25.00    | 0.00      | 0.00                                | 0.00  | 0                                 | 0                                   | 6    | 0                   | 194           | -194          |

PROJECT NO: 1017-01-71

HWY: IH 90

COUNTY: MONROE AND JUNEAU

EARTHWORK DATA

SHEET

387

E

FILE NAME: N:\PDS\3D\UTD\03\DESIGN\QUANTITIES\EMW\DETAILREPORTS\T1090100\_LEW.DWG

LAYOUT NAME: 07

PLOT DATE: 10/31/2021 1:03 PM

PLOT BY: MEDINA BRANDRHW

PLOT SCALE: 1"=1'

WISDOT/CAD/SHEET 49

DIVISION - IH 94 WB

| STATION  | REAL STATION | DISTANCE | AREA (SF) |       | INCREMENTAL VOL (CY) (UNADJUSTED) |                                     |      | CUMULATIVE VOL (CY) |               |               |
|----------|--------------|----------|-----------|-------|-----------------------------------|-------------------------------------|------|---------------------|---------------|---------------|
|          |              |          | CUT       | FILL  | CUT                               | SALVAGED/UNUSABLE PAVEMENT MATERIAL | FILL | CUT                 | EXPANDED FILL | MASS ORDINATE |
| 3244+75A | 324475.00    | 0.00     | 0.00      | 0.00  | 0.00                              | 0                                   | 0    | 0                   | 0             | 0             |
| 3245+00A | 324500.00    | 25.00    | 0.00      | 1.78  | 0                                 | 1                                   | 0    | 1                   | 1             | -1            |
| 3246+00A | 324600.00    | 100.00   | 0.00      | 2.81  | 0                                 | 8                                   | 0    | 11                  | 11            | -23           |
| 3247+00A | 324700.00    | 100.00   | 0.00      | 2.02  | 0                                 | 9                                   | 0    | 23                  | 23            | -23           |
| 3248+00A | 324800.00    | 100.00   | 0.00      | 3.74  | 0                                 | 11                                  | 0    | 36                  | 36            | -36           |
| 3248+74A | 324874.00    | 74.00    | 0.00      | 21.90 | 0                                 | 35                                  | 0    | 80                  | 80            | -80           |
| 3249+00A | 324900.00    | 26.00    | 0.00      | 1.12  | 0                                 | 11                                  | 0    | 94                  | 94            | -94           |
| 3249+50A | 324950.00    | 50.00    | 0.00      | 0.21  | 0                                 | 1                                   | 0    | 95                  | 95            | -95           |
| 3249+75A | 324975.00    | 25.00    | 0.00      | 0.00  | 0                                 | 0                                   | 0    | 95                  | 95            | -95           |

DIVISION - IH 94 WB

| STATION  | REAL STATION | DISTANCE | AREA (SF) |      | INCREMENTAL VOL (CY) (UNADJUSTED) |                                     |      | CUMULATIVE VOL (CY) |               |               |
|----------|--------------|----------|-----------|------|-----------------------------------|-------------------------------------|------|---------------------|---------------|---------------|
|          |              |          | CUT       | FILL | CUT                               | SALVAGED/UNUSABLE PAVEMENT MATERIAL | FILL | CUT                 | EXPANDED FILL | MASS ORDINATE |
| 3444+75A | 344475.00    | 0.00     | 0.00      | 0.00 | 0.00                              | 0                                   | 0    | 0                   | 0             | 0             |
| 3445+00A | 344500.00    | 25.00    | 0.00      | 0.83 | 0                                 | 0                                   | 0    | 0                   | 0             | 0             |
| 3446+00A | 344600.00    | 100.00   | 0.00      | 8.03 | 0                                 | 16                                  | 0    | 20                  | 20            | -20           |
| 3447+00A | 344700.00    | 100.00   | 0.00      | 8.06 | 0                                 | 30                                  | 0    | 58                  | 58            | -58           |
| 3448+00A | 344800.00    | 100.00   | 0.00      | 2.88 | 0                                 | 20                                  | 0    | 83                  | 83            | -83           |
| 3448+25A | 344825.00    | 25.00    | 0.00      | 0.00 | 0                                 | 1                                   | 0    | 84                  | 84            | -84           |

DIVISION - IH 94 WB

| STATION  | REAL STATION | DISTANCE | AREA (SF) |       | INCREMENTAL VOL (CY) (UNADJUSTED) |                                     |      | CUMULATIVE VOL (CY) |               |               |
|----------|--------------|----------|-----------|-------|-----------------------------------|-------------------------------------|------|---------------------|---------------|---------------|
|          |              |          | CUT       | FILL  | CUT                               | SALVAGED/UNUSABLE PAVEMENT MATERIAL | FILL | CUT                 | EXPANDED FILL | MASS ORDINATE |
| 3522+25A | 352225.00    | 0.00     | 0.00      | 0.00  | 0.00                              | 0                                   | 0    | 0                   | 0             | 0             |
| 3522+50A | 352250.00    | 25.00    | 0.00      | 28.46 | 0                                 | 13                                  | 0    | 16                  | 16            | -16           |
| 3523+00A | 352300.00    | 50.00    | 0.00      | 24.33 | 0                                 | 49                                  | 0    | 78                  | 78            | -78           |
| 3524+00A | 352400.00    | 100.00   | 0.00      | 16.77 | 0                                 | 76                                  | 0    | 173                 | 173           | -173          |
| 3525+00A | 352500.00    | 100.00   | 0.00      | 13.45 | 0                                 | 56                                  | 0    | 243                 | 243           | -243          |
| 3526+00A | 352600.00    | 100.00   | 0.00      | 16.77 | 0                                 | 56                                  | 0    | 313                 | 313           | -313          |
| 3527+00A | 352700.00    | 100.00   | 0.00      | 36.01 | 0                                 | 98                                  | 0    | 435                 | 435           | -435          |
| 3528+00A | 352800.00    | 100.00   | 0.00      | 20.56 | 0                                 | 105                                 | 0    | 566                 | 566           | -566          |
| 3529+00A | 352900.00    | 100.00   | 0.00      | 14.70 | 0                                 | 65                                  | 0    | 648                 | 648           | -648          |
| 3530+00A | 353000.00    | 100.00   | 0.00      | 17.15 | 0                                 | 59                                  | 0    | 721                 | 721           | -721          |
| 3530+50A | 353050.00    | 50.00    | 0.00      | 15.24 | 0                                 | 30                                  | 0    | 759                 | 759           | -759          |
| 3530+75A | 353075.00    | 25.00    | 0.00      | 0.00  | 0                                 | 7                                   | 0    | 768                 | 768           | -768          |

DIVISION - IH 94 WB

| STATION  | REAL STATION | DISTANCE | AREA (SF) |      | INCREMENTAL VOL (CY) (UNADJUSTED) |                                     |      | CUMULATIVE VOL (CY) |               |               |
|----------|--------------|----------|-----------|------|-----------------------------------|-------------------------------------|------|---------------------|---------------|---------------|
|          |              |          | CUT       | FILL | CUT                               | SALVAGED/UNUSABLE PAVEMENT MATERIAL | FILL | CUT                 | EXPANDED FILL | MASS ORDINATE |
| 3532+75A | 353275.00    | 0.00     | 0.00      | 0.00 | 0.00                              | 0                                   | 0    | 0                   | 0             | 0             |
| 3533+00A | 353300.00    | 25.00    | 0.00      | 3.21 | 0                                 | 1                                   | 0    | 1                   | 1             | -1            |
| 3534+00A | 353400.00    | 100.00   | 0.00      | 6.53 | 0                                 | 18                                  | 0    | 24                  | 24            | -24           |
| 3535+00A | 353500.00    | 100.00   | 0.00      | 3.56 | 0                                 | 19                                  | 0    | 48                  | 48            | -48           |
| 3536+00A | 353600.00    | 100.00   | 0.00      | 2.92 | 0                                 | 12                                  | 0    | 63                  | 63            | -63           |
| 3536+25A | 353625.00    | 25.00    | 0.00      | 0.00 | 0                                 | 1                                   | 0    | 64                  | 64            | -64           |

PROJECT NO: 1017-01-71

HWY: IH 94

COUNTY: MONROE AND JUNEAU

EARTHWORK DATA

SHEET

388

E

FILE NAME: N:\PDS\3D\07\03\DESIGN\QUANTITIES\WORKSHEETS\REPORTS\71\09\0101\_EW.DWG

LAYOUT NAME: 08

PLOT DATE: 10/31/2021 1:03 PM

PLOT BY: MECUM, BRANDYW

PLOT SCALE: 1"=1'

WORKSHEETS SHEET 49

DIVISION - HH94.EB

| STATION  | REAL STATION | DISTANCE | AREA (SF)                           |                        | INCREMENTAL VOL (CY) [UNADJUSTED] |        | CUMULATIVE VOL (CY) |        |
|----------|--------------|----------|-------------------------------------|------------------------|-----------------------------------|--------|---------------------|--------|
|          |              |          | CUT                                 | FILL                   | CUT                               | FILL   | EXPANDED            | MASS   |
|          |              |          | SALVAGED/UNUSABLE PAVEMENT MATERIAL | SALVAGED/UNUSABLE FILL | NOTE 1                            | NOTE 2 | NOTE 3              | NOTE 8 |
| 3624+76A | 362475.60    | 0.00     | 0.00                                | 0.00                   | 0                                 | 0      | 0                   | 0      |
| 3625+26A | 362525.60    | 50.00    | 0.00                                | 1.36                   | 0                                 | 0      | 1                   | -1     |
| 3626+26A | 362625.60    | 100.00   | 0.00                                | 7.79                   | 0                                 | 0      | 23                  | -23    |
| 3627+26A | 362725.60    | 100.00   | 0.00                                | 4.76                   | 0                                 | 0      | 51                  | -51    |
| 3628+01A | 362800.60    | 75.00    | 0.00                                | 8.05                   | 0                                 | 0      | 74                  | -74    |
| 3628+04A | 362803.60    | 3.00     | 0.00                                | 9.55                   | 0                                 | 0      | 75                  | -75    |
| 3628+26A | 362825.60    | 22.00    | 0.00                                | 5.08                   | 0                                 | 0      | 83                  | -83    |
| 3629+01A | 362900.60    | 75.00    | 0.00                                | 0.00                   | 0                                 | 0      | 91                  | -91    |

DIVISION—IH90 EB

| STATION  | REAL STATION | DISTANCE | AREA (SF) |       | INCREMENTAL VOL (CY) (UNADJUSTED)   |        |        | CUMULATIVE VOL (CY) |     |               |               |
|----------|--------------|----------|-----------|-------|-------------------------------------|--------|--------|---------------------|-----|---------------|---------------|
|          |              |          | CUT       | FILL  | SALVAGED/UNUSABLE PAVEMENT MATERIAL | NOTE 1 | NOTE 2 | NOTE 3              | CUT | EXPANDED FILL | MASS ORDINATE |
| 2347+00B | 234700.00    | 0.00     | 0.00      | 0.00  | 0.00                                | 0      | 0      | 0                   | 0   | 0             | 0             |
| 2347+50B | 234750.00    | 50.00    | 0.00      | 3.05  | 0                                   | 0      | 3      | 0                   | 4   | 4             | -4            |
| 2348+00B | 234800.00    | 50.00    | 0.00      | 4.02  | 0                                   | 0      | 7      | 0                   | 13  | 13            | -13           |
| 2349+00B | 234900.00    | 100.00   | 0.00      | 0.68  | 0                                   | 0      | 9      | 0                   | 24  | 24            | -24           |
| 2350+00B | 235000.00    | 100.00   | 0.00      | 10.65 | 0                                   | 0      | 21     | 0                   | 50  | 50            | -50           |
| 2350+25B | 235025.00    | 25.00    | 0.00      | 0.00  | 0                                   | 0      | 5      | 0                   | 56  | 56            | -56           |

DIVISION—IH90 EB

| STATION  | REAL STATION | DISTANCE | AREA (SF) |        | INCREMENTAL VOL (CY) (UNADJUSTED)   |        |        | CUMULATIVE VOL (CY) |       |               |               |
|----------|--------------|----------|-----------|--------|-------------------------------------|--------|--------|---------------------|-------|---------------|---------------|
|          |              |          | CUT       | FILL   | SALVAGED/UNUSABLE PAVEMENT MATERIAL | NOTE 1 | NOTE 2 | NOTE 3              | CUT   | EXPANDED FILL | MASS ORDINATE |
| 2351+00B | 235100.00    | 0.00     | 0.00      | 0.00   | 0.00                                | 0      | 0      | 0                   | 0     | 0             | 0             |
| 2351+25B | 235125.00    | 25.00    | 0.00      | 5.82   | 0                                   | 0      | 3      | 0                   | 4     | 4             | -4            |
| 2352+00B | 235200.00    | 75.00    | 0.00      | 40.08  | 0                                   | 0      | 64     | 0                   | 84    | 84            | -84           |
| 2353+00B | 235300.00    | 100.00   | 0.00      | 66.46  | 0                                   | 0      | 197    | 0                   | 330   | 330           | -330          |
| 2354+00B | 235400.00    | 100.00   | 0.00      | 83.82  | 0                                   | 0      | 278    | 0                   | 678   | 678           | -678          |
| 2355+00B | 235500.00    | 100.00   | 0.00      | 77.76  | 0                                   | 0      | 299    | 0                   | 1,051 | 1,051         | -1,051        |
| 2356+00B | 235600.00    | 100.00   | 0.00      | 61.40  | 0                                   | 0      | 258    | 0                   | 1,374 | 1,374         | -1,374        |
| 2356+98B | 235698.28    | 98.28    | 0.00      | 111.73 | 0                                   | 0      | 315    | 0                   | 1,768 | 1,768         | -1,768        |
| 2357+00B | 235700.00    | 1.72     | 0.00      | 107.71 | 0                                   | 0      | 7      | 0                   | 1,776 | 1,776         | -1,776        |
| 2358+00B | 235800.00    | 100.00   | 0.00      | 125.10 | 0                                   | 0      | 431    | 0                   | 2,315 | 2,315         | -2,315        |
| 2359+00B | 235900.00    | 100.00   | 0.00      | 160.39 | 0                                   | 0      | 529    | 0                   | 2,976 | 2,976         | -2,976        |
| 2359+73B | 235973.11    | 73.11    | 0.00      | 191.94 | 0                                   | 0      | 477    | 0                   | 3,573 | 3,573         | -3,573        |
| 2360+00B | 236000.00    | 26.89    | 0.00      | 210.06 | 0                                   | 0      | 200    | 0                   | 3,823 | 3,823         | -3,823        |
| 2361+00B | 236100.00    | 100.00   | 0.00      | 314.48 | 0                                   | 0      | 971    | 0                   | 5,036 | 5,036         | -5,036        |
| 2361+17B | 236116.58    | 16.58    | 0.00      | 335.13 | 0                                   | 0      | 199    | 0                   | 5,285 | 5,285         | -5,285        |
| 2361+42B | 236141.58    | 25.00    | 0.00      | 328.06 | 0                                   | 0      | 307    | 0                   | 5,669 | 5,669         | -5,669        |
| 2361+67B | 236166.58    | 25.00    | 0.00      | 0.00   | 0                                   | 0      | 152    | 0                   | 5,859 | 5,859         | -5,859        |

PROJECT NO: 1017-01-71

HWY: IH 90

COUNTY: MONROE AND JUNEAU

EARTHWORK DATA

SHEET 390

E

FILE NAME: N:\PDS\3D\10170103\DESIGN\QUANTITIES\WORKDETAILREPORTS\1\090101\_EW.DWG

LAYOUT NAME: 1D

PLOT DATE: 10/31/2021 1:03 PM

PLOT BY: MECUM, BRANDRW

PLOT SCALE: 1"=1'

WISDOT\CAD\SS\149

DIVISION--IH 90 EB

| STATION  | REAL STATION | DISTANCE | AREA (SF) |        | INCREMENTAL VOL (CY) (UNADJUSTED) |                                     |        | CUMULATIVE VOL (CY) |               |               |
|----------|--------------|----------|-----------|--------|-----------------------------------|-------------------------------------|--------|---------------------|---------------|---------------|
|          |              |          | CUT       | FILL   | CUT                               | SALVAGED/UNUSABLE PAVEMENT MATERIAL | FILL   | CUT                 | EXPANDED FILL | MASS ORDINATE |
|          |              |          | NOTE 1    | NOTE 2 | NOTE 3                            | NOTE 1                              | NOTE 1 | NOTE 1              | NOTE 1        | NOTE 8        |
| 2374+00B | 237400.00    | 0.00     | 0.00      | 0.00   | 0.00                              | 0                                   | 0      | 0                   | 0             | 0             |
| 2374+25B | 237425.00    | 25.00    | 0.00      | 111.29 | 0                                 | 52                                  | 0      | 65                  | 65            | -65           |
| 2375+00B | 237500.00    | 75.00    | 0.00      | 74.01  | 0                                 | 257                                 | 0      | 386                 | 386           | -386          |
| 2376+00B | 237600.00    | 100.00   | 0.00      | 67.94  | 0                                 | 263                                 | 0      | 715                 | 715           | -715          |
| 2377+00B | 237700.00    | 100.00   | 0.00      | 30.67  | 0                                 | 183                                 | 0      | 944                 | 944           | -944          |
| 2378+00B | 237800.00    | 100.00   | 0.00      | 16.53  | 0                                 | 87                                  | 0      | 1,053               | 1,053         | -1,053        |
| 2379+00B | 237900.00    | 100.00   | 0.00      | 15.42  | 0                                 | 59                                  | 0      | 1,126               | 1,126         | -1,126        |
| 2380+00B | 238000.00    | 100.00   | 0.00      | 19.81  | 0                                 | 65                                  | 0      | 1,208               | 1,208         | -1,208        |
| 2381+00B | 238100.00    | 100.00   | 0.00      | 16.96  | 0                                 | 68                                  | 0      | 1,293               | 1,293         | -1,293        |
| 2382+00B | 238200.00    | 100.00   | 0.00      | 9.05   | 0                                 | 48                                  | 0      | 1,353               | 1,353         | -1,353        |
| 2383+00B | 238300.00    | 100.00   | 0.00      | 10.69  | 0                                 | 37                                  | 0      | 1,399               | 1,399         | -1,399        |
| 2384+00B | 238400.00    | 100.00   | 0.00      | 7.08   | 0                                 | 33                                  | 0      | 1,440               | 1,440         | -1,440        |
| 2385+00B | 238500.00    | 100.00   | 0.00      | 7.68   | 0                                 | 27                                  | 0      | 1,474               | 1,474         | -1,474        |
| 2386+00B | 238600.00    | 100.00   | 0.00      | 10.50  | 0                                 | 34                                  | 0      | 1,516               | 1,516         | -1,516        |
| 2387+00B | 238700.00    | 100.00   | 0.00      | 9.64   | 0                                 | 37                                  | 0      | 1,563               | 1,563         | -1,563        |
| 2388+00B | 238800.00    | 100.00   | 0.00      | 14.06  | 0                                 | 44                                  | 0      | 1,618               | 1,618         | -1,618        |
| 2389+00B | 238900.00    | 100.00   | 0.00      | 16.99  | 0                                 | 58                                  | 0      | 1,690               | 1,690         | -1,690        |
| 2390+00B | 239000.00    | 100.00   | 0.00      | 17.41  | 0                                 | 64                                  | 0      | 1,770               | 1,770         | -1,770        |
| 2391+00B | 239100.00    | 100.00   | 0.00      | 16.46  | 0                                 | 63                                  | 0      | 1,849               | 1,849         | -1,849        |
| 2392+00B | 239200.00    | 100.00   | 0.00      | 16.60  | 0                                 | 61                                  | 0      | 1,925               | 1,925         | -1,925        |
| 2393+00B | 239300.00    | 100.00   | 0.00      | 18.71  | 0                                 | 65                                  | 0      | 2,006               | 2,006         | -2,006        |
| 2394+00B | 239400.00    | 100.00   | 0.00      | 16.89  | 0                                 | 66                                  | 0      | 2,089               | 2,089         | -2,089        |
| 2395+00B | 239500.00    | 100.00   | 0.00      | 15.78  | 0                                 | 61                                  | 0      | 2,165               | 2,165         | -2,165        |
| 2396+00B | 239600.00    | 100.00   | 0.00      | 16.95  | 0                                 | 61                                  | 0      | 2,241               | 2,241         | -2,241        |
| 2396+64B | 239663.98    | 63.98    | 0.00      | 23.57  | 0                                 | 48                                  | 0      | 2,301               | 2,301         | -2,301        |
| 2397+00B | 239700.00    | 36.02    | 0.00      | 28.78  | 0                                 | 35                                  | 0      | 2,345               | 2,345         | -2,345        |
| 2397+82B | 239782.48    | 82.48    | 0.00      | 24.22  | 0                                 | 81                                  | 0      | 2,446               | 2,446         | -2,446        |
| 2398+07B | 239807.48    | 25.00    | 0.00      | 14.14  | 0                                 | 18                                  | 0      | 2,469               | 2,469         | -2,469        |
| 2398+33B | 239833.48    | 26.00    | 0.00      | 0.00   | 0                                 | 7                                   | 0      | 2,478               | 2,478         | -2,478        |

PROJECT NO: 1017-01-71

HWY: IH 90

COUNTY: MONROE AND JUNEAU

EARTHWORK DATA

SHEET 391

E

FILE NAME: N:\PDS\3D\10170103\DESIGN\QUANTITIES\DWG\REPORTS\17090101\_EW.DWG

PLOT DATE: 10/31/2021 1:03 PM

PLOT NAME: MEDIAN\_BRANDRW

PLOT SCALE: 1"=1'

WISDOT/CADDS SHEET 49

DIVISION - IH 90 EB

| STATION  | REAL STATION | DISTANCE | AREA (SF)                               |               | INCREMENTAL VOL (CY) (UNADJUSTED)       |               |               | CUMULATIVE VOL (CY) |        |        |        |
|----------|--------------|----------|---|---------------|---|---------------|---------------|---------------------|--------|--------|--------|
|          |              |          | SALVAGED/UNUSABLE CUT PAVEMENT MATERIAL | UNUSABLE FILL | SALVAGED/UNUSABLE CUT PAVEMENT MATERIAL | UNUSABLE FILL | EXPANDED FILL | MASS ORDNATE        |        |        |        |
|          |              |          | NOTE 1                                  | NOTE 2        | NOTE 3                                  | NOTE 1        | NOTE 2        | NOTE 3              | NOTE 1 | NOTE 2 | NOTE 3 |
| 2399+758 | 239975.00    | 0.00     | 0.00                                    | 0.00          | 0.00                                    | 0             | 0             | 0                   | 0      | 0      | 0      |
| 2400+008 | 240000.00    | 25.00    | 0.00                                    | 1.26          | 0                                       | 0             | 0             | 1                   | 0      | 1      | -1     |
| 2401+008 | 240100.00    | 100.00   | 0.00                                    | 15.57         | 0                                       | 31            | 0             | 40                  | 0      | 40     | -40    |
| 2402+008 | 240200.00    | 100.00   | 0.00                                    | 11.59         | 0                                       | 50            | 0             | 103                 | 0      | 103    | -103   |
| 2403+008 | 240300.00    | 100.00   | 0.00                                    | 15.18         | 0                                       | 50            | 0             | 165                 | 0      | 165    | -165   |
| 2404+008 | 240400.00    | 100.00   | 0.00                                    | 11.45         | 0                                       | 49            | 0             | 226                 | 0      | 226    | -226   |
| 2405+008 | 240500.00    | 100.00   | 0.00                                    | 9.30          | 0                                       | 38            | 0             | 274                 | 0      | 274    | -274   |
| 2406+008 | 240600.00    | 100.00   | 0.00                                    | 7.61          | 0                                       | 31            | 0             | 313                 | 0      | 313    | -313   |
| 2407+008 | 240700.00    | 100.00   | 0.00                                    | 7.15          | 0                                       | 27            | 0             | 346                 | 0      | 346    | -346   |
| 2408+008 | 240800.00    | 100.00   | 0.00                                    | 11.20         | 0                                       | 34            | 0             | 389                 | 0      | 389    | -389   |
| 2409+008 | 240900.00    | 100.00   | 0.00                                    | 10.25         | 0                                       | 40            | 0             | 439                 | 0      | 439    | -439   |
| 2410+008 | 241000.00    | 100.00   | 0.00                                    | 9.08          | 0                                       | 36            | 0             | 484                 | 0      | 484    | -484   |
| 2411+008 | 241100.00    | 100.00   | 0.00                                    | 4.92          | 0                                       | 26            | 0             | 516                 | 0      | 516    | -516   |
| 2412+008 | 241200.00    | 100.00   | 0.00                                    | 5.53          | 0                                       | 19            | 0             | 540                 | 0      | 540    | -540   |
| 2413+008 | 241300.00    | 100.00   | 0.00                                    | 4.20          | 0                                       | 18            | 0             | 563                 | 0      | 563    | -563   |
| 2414+008 | 241400.00    | 100.00   | 0.00                                    | 10.68         | 0                                       | 28            | 0             | 598                 | 0      | 598    | -598   |
| 2415+008 | 241500.00    | 100.00   | 0.00                                    | 10.07         | 0                                       | 38            | 0             | 645                 | 0      | 645    | -645   |
| 2416+008 | 241600.00    | 100.00   | 0.00                                    | 8.34          | 0                                       | 34            | 0             | 688                 | 0      | 688    | -688   |
| 2417+008 | 241700.00    | 100.00   | 0.00                                    | 10.42         | 0                                       | 35            | 0             | 731                 | 0      | 731    | -731   |
| 2418+008 | 241800.00    | 100.00   | 0.00                                    | 7.82          | 0                                       | 34            | 0             | 774                 | 0      | 774    | -774   |
| 2419+008 | 241900.00    | 100.00   | 0.00                                    | 9.68          | 0                                       | 33            | 0             | 815                 | 0      | 815    | -815   |
| 2420+008 | 242000.00    | 100.00   | 0.00                                    | 7.55          | 0                                       | 32            | 0             | 855                 | 0      | 855    | -855   |
| 2421+008 | 242100.00    | 100.00   | 0.00                                    | 8.26          | 0                                       | 29            | 0             | 891                 | 0      | 891    | -891   |
| 2421+258 | 242125.00    | 25.00    | 0.00                                    | 0.00          | 0                                       | 4             | 0             | 896                 | 0      | 896    | -896   |

DIVISION - IH 94 EB

| STATION    | REAL STATION | DISTANCE | AREA (SF) |        | INCREMENTAL VOL (CY) (UNADJUSTED)   |        |        | CUMULATIVE VOL (CY)                 |               |
|------------|--------------|----------|-----------|--------|-------------------------------------|--------|--------|-------------------------------------|---------------|
|            |              |          | CUT       | FILL   | SALVAGED/UNUSABLE PAVEMENT MATERIAL | FILL   | CUT    | SALVAGED/UNUSABLE PAVEMENT MATERIAL | EXPANDED FILL |
|            |              |          | NOTE 1    | NOTE 2 | NOTE 3                              | NOTE 1 | NOTE 2 | NOTE 3                              | NOTE 8        |
| 3169+75    | 316975.00    | 0.00     | 0.00      | 0.00   | 0.00                                | 0      | 0      | 0                                   | 0             |
| 3170+00    | 317000.00    | 25.00    | 4.71      | 0.00   | 0.00                                | 2      | 2      | 3                                   | -1            |
| 3171+00    | 317100.00    | 100.00   | 4.29      | 0.00   | 4.57                                | 17     | 19     | 25                                  | -6            |
| 3172+00    | 317200.00    | 100.00   | 3.99      | 0.00   | 4.76                                | 15     | 17     | 34                                  | -12           |
| 3173+00    | 317300.00    | 100.00   | 2.56      | 0.00   | 5.83                                | 12     | 20     | 46                                  | -25           |
| 3174+00    | 317400.00    | 100.00   | 4.73      | 0.00   | 0.83                                | 13     | 12     | 59                                  | -27           |
| 3175+00    | 317500.00    | 100.00   | 4.54      | 0.00   | 1.40                                | 17     | 4      | 76                                  | -15           |
| 3176+00    | 317600.00    | 100.00   | 4.35      | 0.00   | 1.91                                | 16     | 6      | 92                                  | -7            |
| 3177+00    | 317700.00    | 100.00   | 3.49      | 0.00   | 1.16                                | 15     | 6      | 107                                 | 1             |
| 3178+00    | 317800.00    | 100.00   | 4.07      | 0.00   | 2.28                                | 14     | 6      | 121                                 | 7             |
| 3179+00    | 317900.00    | 100.00   | 3.81      | 0.00   | 3.44                                | 15     | 11     | 136                                 | 9             |
| 3180+00    | 318000.00    | 100.00   | 3.87      | 0.00   | 5.25                                | 14     | 16     | 150                                 | 3             |
| 3181+00    | 318100.00    | 100.00   | 3.07      | 0.00   | 6.87                                | 13     | 22     | 163                                 | -12           |
| 3182+00    | 318200.00    | 100.00   | 3.72      | 0.00   | 5.63                                | 13     | 23     | 176                                 | -28           |
| 3183+00    | 318300.00    | 100.00   | 4.29      | 0.00   | 11.99                               | 15     | 33     | 191                                 | -54           |
| 3184+00    | 318400.00    | 100.00   | 4.78      | 0.00   | 10.08                               | 17     | 41     | 208                                 | -88           |
| 3185+00    | 318500.00    | 100.00   | 4.40      | 0.00   | 8.82                                | 17     | 35     | 225                                 | -115          |
| 3186+00    | 318600.00    | 100.00   | 3.68      | 0.00   | 12.31                               | 15     | 39     | 240                                 | -149          |
| 3187+00    | 318700.00    | 100.00   | 1.34      | 0.00   | 31.02                               | 9      | 80     | 249                                 | -240          |
| 3188+00    | 318800.00    | 100.00   | 1.65      | 0.00   | 41.93                               | 6      | 135    | 255                                 | -403          |
| 3189+00    | 318900.00    | 100.00   | 3.01      | 0.00   | 41.32                               | 9      | 154    | 264                                 | -586          |
| 3190+00    | 319000.00    | 100.00   | 4.25      | 0.00   | 34.09                               | 13     | 140    | 277                                 | -748          |
| 3191+00    | 319100.00    | 100.00   | 3.92      | 0.00   | 30.58                               | 15     | 120    | 292                                 | -883          |
| 3192+00    | 319200.00    | 100.00   | 3.83      | 0.00   | 32.49                               | 14     | 117    | 306                                 | -1,015        |
| 3193+00    | 319300.00    | 100.00   | 3.74      | 0.00   | 59.78                               | 14     | 171    | 320                                 | -1,215        |
| 3194+00    | 319400.00    | 100.00   | 4.14      | 0.00   | 36.13                               | 15     | 178    | 335                                 | -1,423        |
| 3195+00    | 319500.00    | 100.00   | 4.80      | 0.00   | 32.75                               | 17     | 128    | 352                                 | -1,566        |
| 3196+00    | 319600.00    | 100.00   | 4.33      | 0.00   | 36.04                               | 17     | 127    | 369                                 | -1,707        |
| 3197+00    | 319700.00    | 100.00   | 3.86      | 0.00   | 34.25                               | 15     | 130    | 384                                 | -1,855        |
| 3198+00    | 319800.00    | 100.00   | 3.25      | 0.00   | 50.08                               | 13     | 156    | 397                                 | -2,037        |
| 3198+15    | 319815.00    | 15.00    | 3.52      | 0.00   | 50.09                               | 2      | 28     | 399                                 | -2,070        |
| 3198+40.18 | 319840.18    | 25.18    | 4.14      | 0.00   | 44.30                               | 4      | 44     | 403                                 | -2,121        |
| 3198+65.18 | 319865.18    | 25.00    | 6.22      | 0.00   | 36.74                               | 5      | 38     | 408                                 | -2,163        |
| 3199+00    | 319900.00    | 34.82    | 5.98      | 0.00   | 31.68                               | 8      | 44     | 416                                 | -2,210        |
| 320+00     | 320000.00    | 100.00   | 4.26      | 0.00   | 27.80                               | 19     | 110    | 435                                 | -2,329        |
| 3201+00    | 320100.00    | 100.00   | 4.13      | 0.00   | 28.45                               | 16     | 104    | 451                                 | -2,443        |
| 3201+64    | 320164.00    | 64.00    | 3.74      | 0.00   | 109.86                              | 9      | 164    | 460                                 | -2,639        |
| 3202+00    | 320200.00    | 36.00    | 4.39      | 0.00   | 25.39                               | 5      | 90     | 465                                 | -2,746        |
| 3203+00    | 320300.00    | 100.00   | 4.20      | 0.00   | 27.58                               | 16     | 98     | 481                                 | -2,853        |
| 3204+00    | 320400.00    | 100.00   | 3.73      | 0.00   | 29.38                               | 15     | 105    | 496                                 | -2,969        |
| 3205+00    | 320500.00    | 100.00   | 2.79      | 0.00   | 40.11                               | 12     | 129    | 508                                 | -3,118        |
| 3206+00    | 320600.00    | 100.00   | 2.95      | 0.00   | 34.36                               | 11     | 138    | 519                                 | -3,280        |
| 3207+00    | 320700.00    | 100.00   | 3.48      | 0.00   | 31.16                               | 12     | 121    | 531                                 | -3,419        |
| 3208+00    | 320800.00    | 100.00   | 3.74      | 0.00   | 30.63                               | 13     | 114    | 544                                 | -3,549        |
| 3209+00    | 320900.00    | 100.00   | 5.19      | 0.00   | 21.18                               | 17     | 96     | 561                                 | -3,652        |
| 3210+00    | 321000.00    | 100.00   | 2.85      | 0.00   | 22.45                               | 15     | 81     | 576                                 | -3,738        |
| 3211+00    | 321100.00    | 100.00   | 4.72      | 0.00   | 15.09                               | 14     | 70     | 590                                 | -3,811        |
| 3212+00    | 321200.00    | 100.00   | 3.04      | 0.00   | 27.86                               | 14     | 80     | 604                                 | -3,897        |
| 3213+00    | 321300.00    | 100.00   | 3.78      | 0.00   | 26.43                               | 13     | 101    | 617                                 | -4,011        |
| 3214+00    | 321400.00    | 100.00   | 3.87      | 0.00   | 22.05                               | 14     | 90     | 631                                 | -4,109        |
| 3215+00    | 321500.00    | 100.00   | 3.84      | 0.00   | 20.87                               | 14     | 79     | 645                                 | -4,194        |
| 3216+00    | 321600.00    | 100.00   | 4.23      | 0.00   | 19.81                               | 15     | 75     | 660                                 | -4,273        |
| 3217+00    | 321700.00    | 100.00   | 4.51      | 0.00   | 19.85                               | 16     | 73     | 676                                 | -4,348        |
| 3218+00    | 321800.00    | 100.00   | 3.74      | 0.00   | 27.05                               | 15     | 87     | 691                                 | -4,442        |
| 3219+00    | 321900.00    | 100.00   | 3.97      | 0.00   | 22.79                               | 14     | 92     | 705                                 | -4,543        |

PROJECT NO: 1017-01-71

HWY: IH 90

COUNTY: MONROE AND JUNEAU

EARTHWORK DATA

SHEET

393

E

FILE NAME: N:\PDS\3D\UT\03\DESIGN\QUANTITIES\EMWDETAILREPORTS\T1090101\_EW.DWG

LAYOUT NAME: 1-13

PLOT DATE: 10/31/2021 1:03 PM

PLOT BY: MEDIAN BRANDROW

PLOT SCALE: 1"=1'

WISDOT/CAD/SHEET 49

DIVISION -- IH 94 EB (CONTINUED)

| STATION | REAL STATION | DISTANCE | AREA (SF) |                                     | INCREMENTAL VOL (CY) (UNADJUSTED) |                                     |        | CUMULATIVE VOL (CY) |               |               |        |
|---------|--------------|----------|-----------|-------------------------------------|-----------------------------------|-------------------------------------|--------|---------------------|---------------|---------------|--------|
|         |              |          | CUT       | SALVAGED/UNUSABLE PAVEMENT MATERIAL | CUT                               | SALVAGED/UNUSABLE PAVEMENT MATERIAL | FILL   | CUT                 | EXPANDED FILL | MASS ORDINATE |        |
|         |              |          | NOTE 1    | NOTE 2                              | NOTE 3                            | NOTE 1                              | NOTE 2 | NOTE 3              | NOTE 1        | NOTE 2        | NOTE 8 |
| 3220+00 | 322000.00    | 100.00   | 3.40      | 0.00                                | 24.16                             | 14                                  | 87     | 719                 | 5,356         | 4,637         |        |
| 3221+00 | 322100.00    | 100.00   | 4.67      | 0.00                                | 15.07                             | 15                                  | 73     | 734                 | 5,448         | 4,714         |        |
| 3222+00 | 322200.00    | 100.00   | 4.62      | 0.00                                | 14.38                             | 17                                  | 55     | 751                 | 5,516         | 4,765         |        |
| 3223+00 | 322300.00    | 100.00   | 4.03      | 0.00                                | 20.10                             | 16                                  | 64     | 767                 | 5,596         | 4,829         |        |
| 3224+00 | 322400.00    | 100.00   | 4.81      | 0.00                                | 17.08                             | 16                                  | 69     | 783                 | 5,683         | 4,900         |        |
| 3225+00 | 322500.00    | 100.00   | 4.80      | 0.00                                | 17.18                             | 18                                  | 63     | 801                 | 5,761         | 4,960         |        |
| 3226+00 | 322600.00    | 100.00   | 3.89      | 0.00                                | 18.24                             | 16                                  | 66     | 817                 | 5,844         | 5,027         |        |
| 3227+00 | 322700.00    | 100.00   | 5.01      | 0.00                                | 15.75                             | 16                                  | 63     | 833                 | 5,923         | 5,090         |        |
| 3228+00 | 322800.00    | 100.00   | 5.68      | 0.00                                | 15.31                             | 20                                  | 58     | 853                 | 5,995         | 5,142         |        |
| 3229+00 | 322900.00    | 100.00   | 4.94      | 0.00                                | 12.76                             | 20                                  | 52     | 873                 | 6,060         | 5,187         |        |
| 3230+00 | 323000.00    | 100.00   | 5.42      | 0.00                                | 47.03                             | 19                                  | 111    | 892                 | 6,199         | 5,307         |        |
| 3231+00 | 323100.00    | 100.00   | 5.57      | 0.00                                | 20.96                             | 20                                  | 126    | 912                 | 6,356         | 5,444         |        |
| 3232+00 | 323200.00    | 100.00   | 4.12      | 0.00                                | 32.58                             | 18                                  | 99     | 930                 | 6,480         | 5,550         |        |
| 3233+00 | 323300.00    | 100.00   | 4.83      | 0.00                                | 28.79                             | 17                                  | 114    | 947                 | 6,623         | 5,676         |        |
| 3234+00 | 323400.00    | 100.00   | 4.80      | 0.00                                | 26.11                             | 18                                  | 102    | 965                 | 6,750         | 5,785         |        |
| 3235+00 | 323500.00    | 100.00   | 4.76      | 0.00                                | 22.95                             | 18                                  | 91     | 983                 | 6,864         | 5,881         |        |
| 3236+00 | 323600.00    | 100.00   | 4.54      | 0.00                                | 7.83                              | 17                                  | 57     | 1,000               | 6,935         | 5,935         |        |
| 3237+00 | 323700.00    | 100.00   | 3.74      | 0.00                                | 5.48                              | 15                                  | 25     | 1,015               | 6,966         | 5,951         |        |
| 3237+50 | 323750.00    | 50.00    | 5.08      | 0.00                                | 0.72                              | 8                                   | 6      | 1,023               | 6,974         | 5,951         |        |
| 3237+75 | 323775.00    | 25.00    | 0.00      | 0.00                                | 0.00                              | 2                                   | 0      | 1,025               | 6,974         | 5,949         |        |

DIVISION -- IH 94 EB

| STATION | REAL STATION | DISTANCE | AREA (SF) |                                     | INCREMENTAL VOL (CY) (UNADJUSTED) |                                     |        | CUMULATIVE VOL (CY) |               |               |        |
|---------|--------------|----------|-----------|-------------------------------------|-----------------------------------|-------------------------------------|--------|---------------------|---------------|---------------|--------|
|         |              |          | CUT       | SALVAGED/UNUSABLE PAVEMENT MATERIAL | CUT                               | SALVAGED/UNUSABLE PAVEMENT MATERIAL | FILL   | CUT                 | EXPANDED FILL | MASS ORDINATE |        |
|         |              |          | NOTE 1    | NOTE 2                              | NOTE 3                            | NOTE 1                              | NOTE 2 | NOTE 3              | NOTE 1        | NOTE 2        | NOTE 8 |
| 3497+75 | 349775.00    | 0.00     | 0.00      | 0.00                                | 0.00                              | 0                                   | 0      | 0                   | 0             | 0             |        |
| 3498+00 | 349800.00    | 25.00    | 0.00      | 0.00                                | 1.48                              | 0                                   | 1      | 0                   | 1             | 0             |        |
| 3499+00 | 349900.00    | 100.00   | 0.00      | 0.00                                | 2.91                              | 0                                   | 8      | 0                   | 11            | 0             |        |
| 3500+00 | 350000.00    | 100.00   | 0.00      | 0.00                                | 3.28                              | 0                                   | 0      | 11                  | 0             | 25            |        |
| 3501+00 | 350100.00    | 100.00   | 0.00      | 0.00                                | 8.16                              | 0                                   | 21     | 0                   | 51            | 0             |        |
| 3502+00 | 350200.00    | 100.00   | 0.00      | 0.00                                | 5.78                              | 0                                   | 26     | 0                   | 84            | 0             |        |
| 3503+00 | 350300.00    | 100.00   | 0.00      | 0.00                                | 3.71                              | 0                                   | 18     | 0                   | 106           | -106          |        |
| 3504+00 | 350400.00    | 100.00   | 0.00      | 0.00                                | 0.60                              | 0                                   | 8      | 0                   | 116           | -116          |        |
| 3505+00 | 350500.00    | 100.00   | 0.00      | 0.00                                | 1.31                              | 0                                   | 4      | 0                   | 121           | -121          |        |
| 3505+25 | 350525.00    | 25.00    | 0.00      | 0.00                                | 0.00                              | 0                                   | 1      | 0                   | 123           | 0             |        |



DIVISION - IH 90 EB

| STATION  | REAL STATION | DISTANCE | AREA (SF) |        | INCREMENTAL VOL. (CY) (UNADJUSTED) |                                     |        | CUMULATIVE VOL. (CY) |               |               |
|----------|--------------|----------|-----------|--------|------------------------------------|-------------------------------------|--------|----------------------|---------------|---------------|
|          |              |          | CUT       | FILL   | CUT                                | SALVAGED/UNUSABLE PAVEMENT MATERIAL | FILL   | CUT                  | EXPANDED FILL | MASS ORDINATE |
|          |              |          | NOTE 1    | NOTE 2 | NOTE 3                             | NOTE 1                              | NOTE 2 | NOTE 3               | NOTE 1        | NOTE 8        |
| 2386+00B | 238600.00    | 0.00     | 0.00      | 0.00   | 0.00                               | 0                                   | 0      | 0                    | 0             | 0             |
| 2386+25B | 238625.00    | 25.00    | 0.00      | 0.00   | 0.00                               | 0                                   | 0      | 1                    | 0             | -1            |
| 2387+00B | 238700.00    | 75.00    | 0.00      | 3.65   | 0.00                               | 0                                   | 9      | 0                    | 0             | -13           |
| 2388+00B | 238800.00    | 100.00   | 0.00      | 8.28   | 0.00                               | 0                                   | 22     | 0                    | 0             | -40           |
| 2389+00B | 238900.00    | 100.00   | 0.00      | 11.68  | 0.00                               | 0                                   | 37     | 0                    | 0             | -86           |
| 2390+00B | 239000.00    | 100.00   | 0.00      | 12.51  | 0.00                               | 0                                   | 45     | 0                    | 0             | -143          |
| 2391+00B | 239100.00    | 100.00   | 0.00      | 9.00   | 0.00                               | 0                                   | 40     | 0                    | 0             | -193          |
| 2392+00B | 239200.00    | 100.00   | 0.00      | 6.57   | 0.00                               | 0                                   | 29     | 0                    | 0             | -229          |
| 2393+00B | 239300.00    | 100.00   | 0.00      | 6.21   | 0.00                               | 0                                   | 24     | 0                    | 0             | -259          |
| 2394+00B | 239400.00    | 100.00   | 0.00      | 9.02   | 0.00                               | 0                                   | 28     | 0                    | 0             | -294          |
| 2395+00B | 239500.00    | 100.00   | 0.00      | 25.60  | 0.00                               | 0                                   | 64     | 0                    | 0             | -374          |
| 2396+00B | 239600.00    | 100.00   | 0.00      | 29.45  | 0.00                               | 0                                   | 102    | 0                    | 0             | -501          |
| 2396+64B | 239663.98    | 63.98    | 0.00      | 20.01  | 0.00                               | 0                                   | 59     | 0                    | 0             | -575          |
| 2397+00B | 239700.00    | 36.02    | 0.00      | 25.85  | 0.00                               | 0                                   | 31     | 0                    | 0             | -614          |
| 2397+82B | 239782.48    | 82.48    | 0.00      | 0.03   | 0.00                               | 0                                   | 40     | 0                    | 0             | -664          |
| 2398+07B | 239807.48    | 25.00    | 0.00      | 11.35  | 0.00                               | 0                                   | 5      | 0                    | 0             | -670          |
| 2398+33B | 239833.48    | 26.00    | 0.00      | 0.00   | 0.00                               | 0                                   | 5      | 0                    | 0             | -676          |

DIVISION - IH 90 EB

| STATION  | REAL STATION | DISTANCE | AREA (SF) |        | INCREMENTAL VOL. (CY) (UNADJUSTED) |                                     |        | CUMULATIVE VOL. (CY) |               |               |
|----------|--------------|----------|-----------|--------|------------------------------------|-------------------------------------|--------|----------------------|---------------|---------------|
|          |              |          | CUT       | FILL   | CUT                                | SALVAGED/UNUSABLE PAVEMENT MATERIAL | FILL   | CUT                  | EXPANDED FILL | MASS ORDINATE |
|          |              |          | NOTE 1    | NOTE 2 | NOTE 3                             | NOTE 1                              | NOTE 2 | NOTE 3               | NOTE 1        | NOTE 8        |
| 2403+50B | 240350.00    | 0.00     | 0.00      | 0.00   | 0.00                               | 0                                   | 0      | 0                    | 0             | 0             |
| 2403+75B | 240375.00    | 25.00    | 0.00      | 0.07   | 0.00                               | 0                                   | 0      | 0                    | 0             | 0             |
| 2404+00B | 240400.00    | 25.00    | 0.00      | 0.64   | 0.00                               | 0                                   | 0      | 0                    | 0             | 0             |
| 2405+00B | 240500.00    | 100.00   | 0.00      | 11.60  | 0.00                               | 0                                   | 23     | 0                    | 0             | -29           |
| 2406+00B | 240600.00    | 100.00   | 0.00      | 21.16  | 0.00                               | 0                                   | 61     | 0                    | 0             | -105          |
| 2407+00B | 240700.00    | 100.00   | 0.00      | 18.47  | 0.00                               | 0                                   | 73     | 0                    | 0             | -196          |
| 2408+00B | 240800.00    | 100.00   | 0.00      | 22.90  | 0.00                               | 0                                   | 77     | 0                    | 0             | -293          |
| 2409+00B | 240900.00    | 100.00   | 0.00      | 31.68  | 0.00                               | 0                                   | 101    | 0                    | 0             | -419          |
| 2410+00B | 241000.00    | 100.00   | 0.00      | 25.38  | 0.00                               | 0                                   | 106    | 0                    | 0             | -551          |
| 2411+00B | 241100.00    | 100.00   | 0.00      | 23.82  | 0.00                               | 0                                   | 91     | 0                    | 0             | -665          |
| 2412+00B | 241200.00    | 100.00   | 0.00      | 22.38  | 0.00                               | 0                                   | 86     | 0                    | 0             | -773          |
| 2413+00B | 241300.00    | 100.00   | 0.00      | 26.54  | 0.00                               | 0                                   | 91     | 0                    | 0             | -886          |
| 2414+00B | 241400.00    | 100.00   | 0.00      | 37.71  | 0.00                               | 0                                   | 119    | 0                    | 0             | -1,035        |
| 2415+00B | 241500.00    | 100.00   | 0.00      | 36.12  | 0.00                               | 0                                   | 137    | 0                    | 0             | -1,206        |
| 2416+00B | 241600.00    | 100.00   | 0.00      | 37.02  | 0.00                               | 0                                   | 135    | 0                    | 0             | -1,375        |
| 2417+00B | 241700.00    | 100.00   | 0.00      | 14.27  | 0.00                               | 0                                   | 95     | 0                    | 0             | -1,494        |
| 2418+00B | 241800.00    | 100.00   | 0.00      | 4.17   | 0.00                               | 0                                   | 34     | 0                    | 0             | -1,536        |
| 2419+00B | 241900.00    | 100.00   | 0.00      | 0.40   | 0.00                               | 0                                   | 8      | 0                    | 0             | -1,546        |
| 2419+25B | 241925.00    | 25.00    | 0.00      | 0.00   | 0.00                               | 0                                   | 0      | 0                    | 0             | -1,546        |

DIVISION --IH94-EB

| STATION | REAL STATION | DISTANCE | AREA (SF) |                                     |        | INCREMENTAL VOL (CY) (UNADJUSTED) |        |                                     | CUMULATIVE VOL (CY) |        |        |               |              |          |               |        |        |        |        |
|---------|--------------|----------|-----------|-------------------------------------|--------|-----------------------------------|--------|-------------------------------------|---------------------|--------|--------|---------------|--------------|----------|---------------|--------|--------|--------|--------|
|         |              |          | CUT       | SALVAGED/UNUSABLE PAVEMENT MATERIAL | FILL   | EBS                               | CUT    | SALVAGED/UNUSABLE PAVEMENT MATERIAL | FILL                | EBS    | CUT    | EXPANDED FILL | EXPANDED EBS | BACKFILL | MASS ORDINATE |        |        |        |        |
|         |              |          | NOTE 1    | NOTE 2                              | NOTE 3 | NOTE 1                            | NOTE 2 | NOTE 3                              | NOTE 1              | NOTE 2 | NOTE 3 | NOTE 1        | NOTE 2       | NOTE 3   | NOTE 4        | NOTE 5 | NOTE 6 | NOTE 7 | NOTE 8 |
| 3215+00 | 321500.00    | 0.00     | 0.00      | 0.00                                | 0.00   | 0.00                              | 0.00   | 0.00                                | 0                   | 0      | 0      | 0             | 0            | 0        | 0             | 0      | 0      | 0      | 0      |
| 3216+00 | 321600.00    | 100.00   | 4.59      | 0.00                                | 6.00   | 0.00                              | 8      | 11                                  | 0                   | 8      | 14     | 0             | 0            | 0        | 0             | 0      | 0      | 0      | -6     |
| 3217+00 | 321700.00    | 100.00   | 7.44      | 0.00                                | 16.77  | 0.00                              | 22     | 42                                  | 0                   | 30     | 66     | 0             | 0            | 0        | 0             | 0      | 0      | 0      | -36    |
| 3218+00 | 321800.00    | 100.00   | 8.34      | 0.00                                | 15.16  | 0.00                              | 29     | 59                                  | 0                   | 59     | 140    | 0             | 0            | 0        | 0             | 0      | 0      | 0      | -81    |
| 3219+00 | 321900.00    | 100.00   | 7.95      | 0.00                                | 22.00  | 0.00                              | 30     | 69                                  | 0                   | 69     | 226    | 0             | 0            | 0        | 0             | 0      | 0      | 0      | -137   |
| 3220+00 | 322000.00    | 100.00   | 8.42      | 0.00                                | 38.62  | 0.00                              | 30     | 112                                 | 0                   | 112    | 366    | 0             | 0            | 0        | 0             | 0      | 0      | 0      | -247   |
| 3221+00 | 322100.00    | 100.00   | 10.70     | 0.00                                | 195.00 | 96.30                             | 35     | 433                                 | 178                 | 154    | 908    | 223           | 0            | 0        | 0             | 0      | 0      | 0      | -754   |
| 3222+00 | 322200.00    | 100.00   | 8.50      | 0.00                                | 195.00 | 74.50                             | 36     | 722                                 | 316                 | 190    | 618    | 618           | 0            | 0        | 0             | 0      | 0      | 0      | -1,620 |
| 3223+00 | 322300.00    | 100.00   | 9.60      | 0.00                                | 195.00 | 69.50                             | 34     | 722                                 | 267                 | 224    | 2,713  | 951           | 0            | 0        | 0             | 0      | 0      | 0      | -2,489 |
| 3224+00 | 322400.00    | 100.00   | 9.30      | 0.00                                | 195.00 | 50.80                             | 35     | 722                                 | 223                 | 259    | 3,615  | 1,230         | 0            | 0        | 0             | 0      | 0      | 0      | -3,356 |
| 3225+00 | 322500.00    | 100.00   | 10.13     | 0.00                                | 47.78  | 0.00                              | 36     | 450                                 | 94                  | 295    | 4,178  | 1,348         | 0            | 0        | 0             | 0      | 0      | 0      | -3,883 |
| 3226+00 | 322600.00    | 100.00   | 4.43      | 0.00                                | 16.36  | 0.00                              | 27     | 119                                 | 0                   | 322    | 4,326  | 1,348         | 0            | 0        | 0             | 0      | 0      | 0      | -4,004 |
| 3227+00 | 322700.00    | 100.00   | 4.27      | 0.00                                | 6.48   | 0.00                              | 16     | 42                                  | 0                   | 338    | 4,379  | 1,348         | 0            | 0        | 0             | 0      | 0      | 0      | -4,041 |
| 3228+00 | 322800.00    | 100.00   | 0.00      | 0.00                                | 0.00   | 0.00                              | 8      | 12                                  | 0                   | 346    | 4,394  | 1,348         | 0            | 0        | 0             | 0      | 0      | 0      | -4,048 |
| 3229+00 | 322900.00    | 100.00   | 0.00      | 0.00                                | 0.00   | 0.00                              | 0      | 0                                   | 0                   | 346    | 4,394  | 1,348         | 0            | 0        | 0             | 0      | 0      | 0      | -4,048 |

DIVISION --IH94-WB

| STATION  | REAL STATION | DISTANCE | AREA (SF) |                                     |        | INCREMENTAL VOL (CY) (UNADJUSTED) |                                     |        | CUMULATIVE VOL (CY) |               |               |        |        |        |        |        |        |        |        |
|----------|--------------|----------|-----------|-------------------------------------|--------|-----------------------------------|-------------------------------------|--------|---------------------|---------------|---------------|--------|--------|--------|--------|--------|--------|--------|--------|
|          |              |          | CUT       | SALVAGED/UNUSABLE PAVEMENT MATERIAL | FILL   | CUT                               | SALVAGED/UNUSABLE PAVEMENT MATERIAL | FILL   | CUT                 | EXPANDED FILL | MASS ORDINATE |        |        |        |        |        |        |        |        |
|          |              |          | NOTE 1    | NOTE 2                              | NOTE 3 | NOTE 1                            | NOTE 2                              | NOTE 3 | NOTE 1              | NOTE 2        | NOTE 3        | NOTE 1 | NOTE 2 | NOTE 3 | NOTE 4 | NOTE 5 | NOTE 6 | NOTE 7 | NOTE 8 |
| 3223+25A | 322325.00    | 0.00     | 5.24      | 0.00                                | 0.00   | 0.00                              | 9.59                                | 0      | 0                   | 0             | 0             | 0      | 0      | 0      | 0      | 0      | 0      | 0      | 0      |
| 3224+00A | 322400.00    | 75.00    | 5.17      | 0.00                                | 11.01  | 14                                | 11.01                               | 14     | 0                   | 29            | 14            | 36     | 0      | 0      | 0      | 0      | 0      | 0      | -22    |
| 3225+00A | 322500.00    | 100.00   | 5.14      | 0.00                                | 12.41  | 19                                | 12.41                               | 19     | 0                   | 43            | 33            | 90     | 57     | 0      | 0      | 0      | 0      | 0      | -57    |
| 3226+00A | 322600.00    | 100.00   | 4.45      | 0.00                                | 0.00   | 0.00                              | 18.61                               | 18     | 0                   | 57            | 51            | 161    | 0      | 0      | 0      | 0      | 0      | 0      | -110   |
| 3227+00A | 322700.00    | 100.00   | 4.29      | 0.00                                | 23.81  | 16                                | 23.81                               | 16     | 0                   | 79            | 67            | 260    | 0      | 0      | 0      | 0      | 0      | 0      | -193   |
| 3227+38A | 322738.16    | 38.16    | 5.20      | 0.00                                | 24.28  | 7                                 | 24.28                               | 7      | 0                   | 34            | 74            | 303    | 0      | 0      | 0      | 0      | 0      | 0      | -229   |
| 3228+00A | 322800.00    | 61.84    | 8.01      | 0.00                                | 32.42  | 15                                | 32.42                               | 15     | 0                   | 65            | 89            | 384    | 0      | 0      | 0      | 0      | 0      | 0      | -295   |
| 3228+88A | 322888.16    | 88.16    | 15.09     | 0.00                                | 9.58   | 38                                | 9.58                                | 38     | 0                   | 69            | 127           | 470    | 0      | 0      | 0      | 0      | 0      | 0      | -343   |
| 3229+00A | 322900.00    | 11.84    | 16.09     | 0.00                                | 6.39   | 7                                 | 6.39                                | 7      | 0                   | 4             | 134           | 475    | 0      | 0      | 0      | 0      | 0      | 0      | -341   |
| 3229+51A | 322951.32    | 51.32    | 12.19     | 0.00                                | 5.21   | 27                                | 5.21                                | 27     | 0                   | 11            | 161           | 489    | 0      | 0      | 0      | 0      | 0      | 0      | -328   |
| 3229+64A | 322963.98    | 12.66    | 11.24     | 0.00                                | 6.41   | 5                                 | 6.41                                | 5      | 0                   | 3             | 166           | 493    | 0      | 0      | 0      | 0      | 0      | 0      | -327   |
| 3230+00A | 323000.00    | 36.02    | 8.54      | 0.00                                | 7.35   | 13                                | 7.35                                | 13     | 0                   | 9             | 179           | 504    | 0      | 0      | 0      | 0      | 0      | 0      | -325   |
| 3230+89A | 323088.98    | 88.98    | 9.39      | 0.00                                | 5.40   | 30                                | 5.40                                | 30     | 0                   | 21            | 209           | 530    | 0      | 0      | 0      | 0      | 0      | 0      | -321   |
| 3231+00A | 323100.00    | 11.02    | 10.45     | 0.00                                | 3.96   | 4                                 | 3.96                                | 4      | 0                   | 2             | 213           | 533    | 0      | 0      | 0      | 0      | 0      | 0      | -320   |
| 3231+02A | 323101.65    | 1.65     | 10.67     | 0.00                                | 2.85   | 1                                 | 2.85                                | 1      | 0                   | 0             | 214           | 533    | 0      | 0      | 0      | 0      | 0      | 0      | -319   |
| 3231+65A | 323164.82    | 63.17    | 9.60      | 0.00                                | 10.69  | 24                                | 10.69                               | 24     | 0                   | 16            | 238           | 553    | 0      | 0      | 0      | 0      | 0      | 0      | -315   |
| 3232+00A | 323200.00    | 35.18    | 12.17     | 0.00                                | 18.08  | 14                                | 18.08                               | 14     | 0                   | 19            | 252           | 576    | 0      | 0      | 0      | 0      | 0      | 0      | -324   |
| 3233+00A | 323300.00    | 100.00   | 5.49      | 0.00                                | 9.03   | 33                                | 9.03                                | 33     | 0                   | 50            | 285           | 639    | 0      | 0      | 0      | 0      | 0      | 0      | -354   |
| 3233+15A | 323314.82    | 14.82    | 4.87      | 0.00                                | 6.58   | 3                                 | 6.58                                | 3      | 0                   | 4             | 288           | 644    | 0      | 0      | 0      | 0      | 0      | 0      | -356   |
| 3234+00A | 323400.00    | 85.18    | 4.44      | 0.00                                | 8.42   | 15                                | 8.42                                | 15     | 0                   | 24            | 303           | 674    | 0      | 0      | 0      | 0      | 0      | 0      | -371   |
| 3234+15A | 323415.00    | 15.00    | 5.29      | 0.00                                | 8.56   | 3                                 | 8.56                                | 3      | 0                   | 5             | 306           | 680    | 0      | 0      | 0      | 0      | 0      | 0      | -374   |
| 3235+00A | 323500.00    | 85.00    | 5.24      | 0.00                                | 7.77   | 17                                | 7.77                                | 17     | 0                   | 26            | 323           | 713    | 0      | 0      | 0      | 0      | 0      | 0      | -390   |

PROJECT NO: 1017-01-71

HWY: IH90

COUNTY: MONROE AND JUNEAU

EARTHWORK DATA

SHEET

396

E

FILE NAME: N:\PDS\3D\UT\00\DESIGN\QUANTITIES\WORKSHEETS\171090100\_LEW.DWG

LAYOUT NAME: 16

PLOT DATE: 10/31/2021 1:03 PM

PLOT NAME:

PLOT SCALE: 1"=1'

WISDOT/CADDS SHEET 49

DIVISION - IH 94 WB

| STATION  | REAL STATION | DISTANCE | AREA (SF) |        | INCREMENTAL VOL (CY) (UNADJUSTED)   |        |                                     | CUMULATIVE VOL (CY) |        | NOTE 8 |               |
|----------|--------------|----------|-----------|--------|-------------------------------------|--------|-------------------------------------|---------------------|--------|--------|---------------|
|          |              |          | CUT       | FILL   | SALVAGED/UNUSABLE PAVEMENT MATERIAL | CUT    | SALVAGED/UNUSABLE PAVEMENT MATERIAL | FILL                | CUT    |        | EXPANDED FILL |
|          |              |          | NOTE 1    | NOTE 2 | NOTE 3                              | NOTE 1 | NOTE 2                              | NOTE 3              | NOTE 1 | NOTE 2 | NOTE 3        |
| 3235+00A | 323500.00    | 0.00     | 5.12      | 0.00   | 8.25                                | 0      | 0                                   | 0                   | 0      | 0      | 0             |
| 3236+00A | 323600.00    | 100.00   | 4.47      | 0.00   | 15.48                               | 18     | 0                                   | 44                  | 18     | 55     | -37           |
| 3237+00A | 323700.00    | 100.00   | 5.87      | 0.00   | 13.45                               | 19     | 0                                   | 54                  | 37     | 123    | -86           |
| 3238+00A | 323800.00    | 100.00   | 5.20      | 0.00   | 8.00                                | 21     | 0                                   | 40                  | 58     | 173    | -115          |
| 3239+00A | 323900.00    | 100.00   | 5.50      | 0.00   | 9.99                                | 20     | 0                                   | 33                  | 78     | 214    | -136          |
| 3240+00A | 324000.00    | 100.00   | 4.28      | 0.00   | 9.96                                | 18     | 0                                   | 37                  | 96     | 260    | -164          |
| 3241+00A | 324100.00    | 100.00   | 5.49      | 0.00   | 8.36                                | 18     | 0                                   | 34                  | 114    | 303    | -189          |
| 3242+00A | 324200.00    | 100.00   | 4.79      | 0.00   | 10.24                               | 19     | 0                                   | 34                  | 133    | 345    | -212          |
| 3243+00A | 324300.00    | 100.00   | 4.73      | 0.00   | 13.74                               | 18     | 0                                   | 44                  | 151    | 400    | -249          |
| 3244+00A | 324400.00    | 100.00   | 4.70      | 0.00   | 16.88                               | 17     | 0                                   | 57                  | 168    | 471    | -303          |
| 3245+00A | 324500.00    | 100.00   | 3.20      | 0.00   | 23.25                               | 15     | 0                                   | 74                  | 183    | 564    | -381          |
| 3246+00A | 324600.00    | 100.00   | 4.29      | 0.00   | 19.51                               | 14     | 0                                   | 66                  | 197    | 663    | -466          |
| 3247+00A | 324700.00    | 100.00   | 4.15      | 0.00   | 19.26                               | 16     | 0                                   | 72                  | 213    | 753    | -540          |
| 3248+00A | 324800.00    | 100.00   | 5.14      | 0.00   | 20.67                               | 17     | 0                                   | 74                  | 230    | 845    | -615          |
| 3249+00A | 324900.00    | 100.00   | 4.07      | 0.00   | 17.10                               | 17     | 0                                   | 70                  | 247    | 933    | -686          |
| 3250+00A | 325000.00    | 100.00   | 3.47      | 0.00   | 14.79                               | 14     | 0                                   | 59                  | 261    | 1006   | -745          |
| 3251+00A | 325100.00    | 100.00   | 2.96      | 0.00   | 16.45                               | 12     | 0                                   | 58                  | 273    | 1079   | -806          |
| 3252+00A | 325200.00    | 100.00   | 2.68      | 0.00   | 30.57                               | 10     | 0                                   | 87                  | 283    | 1188   | -905          |
| 3253+00A | 325300.00    | 100.00   | 4.07      | 0.00   | 42.27                               | 12     | 0                                   | 135                 | 295    | 1356   | -1061         |
| 3254+00A | 325400.00    | 100.00   | 2.82      | 0.00   | 44.37                               | 13     | 0                                   | 160                 | 308    | 1556   | -1248         |
| 3255+00A | 325500.00    | 100.00   | 3.20      | 0.00   | 20.60                               | 11     | 0                                   | 120                 | 319    | 1706   | -1387         |
| 3256+00A | 325600.00    | 100.00   | 2.64      | 0.00   | 22.11                               | 11     | 0                                   | 79                  | 330    | 1805   | -1475         |
| 3257+00A | 325700.00    | 100.00   | 4.06      | 0.00   | 14.49                               | 12     | 0                                   | 68                  | 342    | 1890   | -1548         |
| 3258+00A | 325800.00    | 100.00   | 3.63      | 0.00   | 21.11                               | 14     | 0                                   | 66                  | 356    | 1973   | -1617         |
| 3259+00A | 325900.00    | 100.00   | 2.75      | 0.00   | 21.42                               | 12     | 0                                   | 79                  | 368    | 2071   | -1703         |
| 3260+00A | 326000.00    | 100.00   | 4.67      | 0.00   | 16.77                               | 14     | 0                                   | 71                  | 382    | 2160   | -1778         |
| 3261+00A | 326100.00    | 100.00   | 4.96      | 0.00   | 9.41                                | 18     | 0                                   | 48                  | 400    | 2220   | -1820         |
| 3261+23A | 326122.59    | 22.59    | 5.06      | 0.00   | 7.74                                | 4      | 0                                   | 7                   | 404    | 2229   | -1825         |
| 3262+00A | 326200.00    | 77.41    | 5.70      | 0.00   | 17.36                               | 15     | 0                                   | 36                  | 419    | 2274   | -1855         |
| 3262+73A | 326272.59    | 72.59    | 4.69      | 0.00   | 60.93                               | 14     | 0                                   | 105                 | 433    | 2405   | -1972         |
| 3263+00A | 326300.00    | 27.41    | 4.95      | 0.00   | 57.13                               | 5      | 0                                   | 60                  | 438    | 2480   | -2042         |
| 3263+36A | 326335.73    | 35.73    | 4.91      | 0.00   | 51.67                               | 7      | 0                                   | 72                  | 445    | 2570   | -2125         |
| 3263+48A | 326348.39    | 12.66    | 4.01      | 0.00   | 53.49                               | 2      | 0                                   | 25                  | 447    | 2601   | -2154         |
| 3264+00A | 326400.00    | 51.61    | 3.37      | 0.00   | 53.23                               | 7      | 0                                   | 102                 | 454    | 2729   | -2275         |
| 3265+00A | 326500.00    | 100.00   | 3.93      | 0.00   | 53.78                               | 14     | 0                                   | 198                 | 468    | 2976   | -2508         |
| 3265+11A | 326510.90    | 10.90    | 3.80      | 0.00   | 55.53                               | 2      | 0                                   | 22                  | 470    | 3004   | -2534         |
| 3265+24A | 326523.57    | 12.66    | 3.68      | 0.00   | 58.52                               | 2      | 0                                   | 27                  | 472    | 3038   | -2566         |
| 3265+87A | 326586.73    | 63.16    | 4.70      | 0.00   | 48.75                               | 10     | 0                                   | 125                 | 482    | 3194   | -2712         |
| 3266+00A | 326600.00    | 13.27    | 4.44      | 0.00   | 41.12                               | 2      | 0                                   | 22                  | 484    | 3221   | -2737         |
| 3267+00A | 326700.00    | 100.00   | 3.67      | 0.00   | 9.32                                | 15     | 0                                   | 93                  | 499    | 3338   | -2839         |
| 3267+37A | 326736.73    | 36.73    | 3.30      | 0.00   | 7.57                                | 5      | 0                                   | 11                  | 504    | 3351   | -2847         |
| 3268+00A | 326800.00    | 63.27    | 5.94      | 0.00   | 1.62                                | 11     | 0                                   | 11                  | 515    | 3365   | -2850         |
| 3269+00A | 326900.00    | 100.00   | 5.92      | 0.00   | 0.48                                | 22     | 0                                   | 4                   | 537    | 3370   | -2833         |
| 3270+00A | 327000.00    | 100.00   | 5.64      | 0.00   | 1.18                                | 21     | 0                                   | 3                   | 558    | 3374   | -2816         |
| 3271+00A | 327100.00    | 100.00   | 4.92      | 0.00   | 2.81                                | 20     | 0                                   | 7                   | 578    | 3383   | -2805         |
| 3272+00A | 327200.00    | 100.00   | 5.07      | 0.00   | 3.81                                | 18     | 0                                   | 12                  | 596    | 3398   | -2802         |
| 3273+00A | 327300.00    | 100.00   | 5.41      | 0.00   | 6.83                                | 19     | 0                                   | 20                  | 615    | 3423   | -2808         |
| 3274+00A | 327400.00    | 100.00   | 5.61      | 0.00   | 10.23                               | 20     | 0                                   | 32                  | 635    | 3463   | -2828         |
| 3275+00A | 327500.00    | 100.00   | 6.30      | 0.00   | 11.51                               | 22     | 0                                   | 40                  | 657    | 3513   | -2856         |
| 3276+00A | 327600.00    | 100.00   | 6.30      | 0.00   | 6.99                                | 23     | 0                                   | 34                  | 680    | 3555   | -2875         |

PROJECT NO: 1017-01-71 HWY: IH 90

COUNTY: MONROE AND JUNEAU

EARTHWORK DATA

SHEET 397

E

FILE NAME: N:\PDS\3D\10170103\DESIGN\QUANTITIES\10170101\_EW.DWG

PLOT DATE: 10/31/2021 1:03 PM

PLOT BY: MEICUM, BRANDYW

PLOT SCALE: 1"=1'

WISDOT/CARDS SHEET 49

DIVISION—IH94 WB (CONTINUED)

| STATION  | REAL STATION | DISTANCE | AREA (SF) |        | INCREMENTAL VOL (CY) (UNADJUSTED) |                                     |        | CUMULATIVE VOL (CY) |               |               |        |
|----------|--------------|----------|-----------|--------|-----------------------------------|-------------------------------------|--------|---------------------|---------------|---------------|--------|
|          |              |          | CUT       | FILL   | CUT                               | SALVAGED/UNUSABLE PAVEMENT MATERIAL | FILL   | CUT                 | EXPANDED FILL | MASS ORDINATE |        |
|          |              |          | NOTE 1    | NOTE 2 | NOTE 1                            | NOTE 2                              | NOTE 3 | NOTE 1              | 1.25          | NOTE 8        |        |
| 3277+00A | 327700.00    | 100.00   | 5.77      | 0.00   | 7.02                              | 22                                  | 0      | 26                  | 702           | 3,588         | -2,886 |
| 3278+00A | 327800.00    | 100.00   | 4.24      | 0.00   | 8.69                              | 19                                  | 0      | 29                  | 721           | 3,624         | -2,903 |
| 3279+00A | 327900.00    | 100.00   | 6.44      | 0.00   | 6.29                              | 20                                  | 0      | 28                  | 741           | 3,659         | -2,918 |
| 3280+00A | 328000.00    | 100.00   | 4.70      | 0.00   | 6.99                              | 21                                  | 0      | 25                  | 762           | 3,690         | -2,928 |
| 3281+00A | 328100.00    | 100.00   | 6.46      | 0.00   | 2.72                              | 21                                  | 0      | 18                  | 783           | 3,713         | -2,930 |
| 3282+00A | 328200.00    | 100.00   | 5.16      | 0.00   | 4.64                              | 22                                  | 0      | 14                  | 805           | 3,730         | -2,925 |
| 3283+00A | 328300.00    | 100.00   | 4.95      | 0.00   | 2.73                              | 19                                  | 0      | 14                  | 824           | 3,748         | -2,924 |
| 3284+00A | 328400.00    | 100.00   | 6.50      | 0.00   | 11.14                             | 21                                  | 0      | 26                  | 845           | 3,780         | -2,935 |
| 3285+00A | 328500.00    | 100.00   | 5.72      | 0.00   | 23.86                             | 23                                  | 0      | 65                  | 868           | 3,861         | -2,993 |
| 3286+00A | 328600.00    | 100.00   | 7.95      | 0.00   | 19.87                             | 25                                  | 0      | 81                  | 893           | 3,963         | -3,070 |
| 3286+50A | 328650.00    | 50.00    | 7.95      | 0.00   | 0.01                              | 15                                  | 0      | 18                  | 908           | 3,985         | -3,077 |

DIVISION—IH94 WB

| STATION  | REAL STATION | DISTANCE | AREA (SF) |        | INCREMENTAL VOL (CY) (UNADJUSTED) |                                     |        | CUMULATIVE VOL (CY) |               |               |      |
|----------|--------------|----------|-----------|--------|-----------------------------------|-------------------------------------|--------|---------------------|---------------|---------------|------|
|          |              |          | CUT       | FILL   | CUT                               | SALVAGED/UNUSABLE PAVEMENT MATERIAL | FILL   | CUT                 | EXPANDED FILL | MASS ORDINATE |      |
|          |              |          | NOTE 1    | NOTE 2 | NOTE 1                            | NOTE 2                              | NOTE 3 | NOTE 1              | 1.25          | NOTE 8        |      |
| 3286+50A | 328650.00    | 0.00     | 8.25      | 0.00   | 0.00                              | 0                                   | 0      | 0                   | 0             | 0             | 0    |
| 3287+00A | 328700.00    | 50.00    | 8.27      | 0.00   | 0.06                              | 15                                  | 0      | 15                  | 0             | 0             | 15   |
| 3288+00A | 328800.00    | 100.00   | 9.42      | 0.00   | 0.00                              | 33                                  | 0      | 0                   | 48            | 0             | 48   |
| 3289+00A | 328900.00    | 100.00   | 7.42      | 0.00   | 0.72                              | 31                                  | 0      | 1                   | 79            | 1             | 78   |
| 3290+00A | 329000.00    | 100.00   | 5.71      | 0.00   | 4.88                              | 24                                  | 0      | 10                  | 103           | 14            | 89   |
| 3291+00A | 329100.00    | 100.00   | 6.41      | 0.00   | 4.42                              | 22                                  | 0      | 17                  | 125           | 35            | 90   |
| 3292+00A | 329200.00    | 100.00   | 7.03      | 0.00   | 0.66                              | 25                                  | 0      | 9                   | 150           | 46            | 104  |
| 3293+00A | 329300.00    | 100.00   | 7.10      | 0.00   | 1.49                              | 26                                  | 0      | 4                   | 176           | 51            | 125  |
| 3294+00A | 329400.00    | 100.00   | 6.12      | 0.00   | 8.35                              | 25                                  | 0      | 18                  | 201           | 74            | 127  |
| 3295+00A | 329500.00    | 100.00   | 6.12      | 0.00   | 9.60                              | 23                                  | 0      | 33                  | 224           | 115           | 109  |
| 3296+00A | 329600.00    | 100.00   | 6.26      | 0.00   | 5.92                              | 23                                  | 0      | 29                  | 247           | 151           | 96   |
| 3297+00A | 329700.00    | 100.00   | 6.27      | 0.00   | 3.91                              | 23                                  | 0      | 18                  | 270           | 174           | 96   |
| 3298+00A | 329800.00    | 100.00   | 7.23      | 0.00   | 1.62                              | 25                                  | 0      | 10                  | 295           | 186           | 109  |
| 3299+00A | 329900.00    | 100.00   | 6.48      | 0.00   | 2.71                              | 25                                  | 0      | 8                   | 320           | 196           | 124  |
| 3300+00A | 330000.00    | 100.00   | 6.78      | 0.00   | 2.10                              | 25                                  | 0      | 9                   | 345           | 208           | 138  |
| 3301+00A | 330100.00    | 100.00   | 5.17      | 0.00   | 16.10                             | 22                                  | 0      | 34                  | 367           | 250           | 117  |
| 3302+00A | 330200.00    | 100.00   | 5.99      | 0.00   | 30.06                             | 21                                  | 0      | 85                  | 388           | 356           | 32   |
| 3303+00A | 330300.00    | 100.00   | 5.53      | 0.00   | 34.26                             | 21                                  | 0      | 119                 | 409           | 505           | -96  |
| 3304+00A | 330400.00    | 100.00   | 6.67      | 0.00   | 7.82                              | 23                                  | 0      | 78                  | 432           | 603           | -171 |
| 3305+00A | 330500.00    | 100.00   | 5.71      | 0.00   | 7.20                              | 22                                  | 0      | 28                  | 454           | 638           | -184 |
| 3306+00A | 330600.00    | 100.00   | 6.25      | 0.00   | 6.59                              | 21                                  | 0      | 26                  | 475           | 670           | -195 |
| 3307+00A | 330700.00    | 100.00   | 4.86      | 0.00   | 3.59                              | 21                                  | 0      | 19                  | 496           | 694           | -198 |
| 3308+00A | 330800.00    | 100.00   | 5.56      | 0.00   | 2.10                              | 19                                  | 0      | 11                  | 515           | 708           | -193 |
| 3309+00A | 330900.00    | 100.00   | 7.88      | 0.00   | 0.05                              | 25                                  | 0      | 4                   | 540           | 713           | -173 |
| 3310+00A | 331000.00    | 100.00   | 6.53      | 0.00   | 3.50                              | 27                                  | 0      | 7                   | 567           | 721           | -154 |
| 3311+00A | 331100.00    | 100.00   | 6.77      | 0.00   | 1.18                              | 25                                  | 0      | 9                   | 592           | 733           | -141 |
| 3312+00A | 331200.00    | 100.00   | 6.86      | 0.00   | 1.17                              | 25                                  | 0      | 4                   | 617           | 738           | -121 |
| 3313+00A | 331300.00    | 100.00   | 0.00      | 0.00   | 0.00                              | 13                                  | 0      | 2                   | 630           | 740           | -110 |
| 3314+00A | 331400.00    | 100.00   | 6.54      | 0.00   | 0.30                              | 12                                  | 0      | 1                   | 642           | 741           | -99  |
| 3315+00A | 331500.00    | 100.00   | 5.55      | 0.00   | 3.81                              | 22                                  | 0      | 8                   | 664           | 751           | -87  |
| 3316+00A | 331600.00    | 100.00   | 4.70      | 0.00   | 4.95                              | 19                                  | 0      | 16                  | 683           | 771           | -88  |
| 3317+00A | 331700.00    | 100.00   | 5.00      | 0.00   | 3.61                              | 18                                  | 0      | 16                  | 701           | 791           | -90  |
| 3318+00A | 331800.00    | 100.00   | 4.80      | 0.00   | 10.40                             | 18                                  | 0      | 26                  | 719           | 824           | -105 |
| 3318+25A | 331825.00    | 25.00    | 6.67      | 0.00   | 5.59                              | 5                                   | 0      | 7                   | 724           | 833           | -109 |

PROJECT NO: 1017-01-71

HWY: IH 90

COUNTY: MONROE AND JUNEAU

EARTHWORK DATA

SHEET

398

E

FILE NAME: N:\PDS\3D\UTD\DESIGN\QUANTITIES\EMWDETAILREPORTS\I71090101\_EW.DWG

LAYOUT NAME: 1B

PLOT DATE: 10/31/2021 1:03 PM

PLOT NAME:

PLOT SCALE: 1"=1'

WISDOT/CAD/SHEET 49

DIVISION - IH94.WB

| STATION  | REAL STATION | DISTANCE | AREA (SF) |        | INCREMENTAL VOL (CY) (UNADJUSTED)       |        |        | CUMULATIVE VOL (CY) |               |
|----------|--------------|----------|-----------|--------|---|--------|--------|---------------------|---------------|
|          |              |          | CUT       | FILL   | CUT SALVAGED/UNUSABLE PAVEMENT MATERIAL | FILL   | CUT    | EXPANDED FILL       | MASS ORDINATE |
|          |              |          | NOTE 1    | NOTE 2 | NOTE 3                                  | NOTE 1 | NOTE 2 | NOTE 3              | NOTE 8        |
| 3318+25A | 331825.00    | 0.00     | 6.50      | 0.00   | 5.72                                    | 0      | 0      | 0                   | 0             |
| 3319+00A | 331900.00    | 75.00    | 8.98      | 0.00   | 1.27                                    | 21     | 0      | 10                  | 21            |
| 3320+00A | 332000.00    | 100.00   | 8.44      | 0.00   | 0.03                                    | 32     | 0      | 2                   | 53            |
| 3321+00A | 332100.00    | 100.00   | 8.44      | 0.00   | 0.01                                    | 31     | 0      | 0                   | 84            |
| 3322+00A | 332200.00    | 100.00   | 12.76     | 0.00   | 0.00                                    | 39     | 0      | 0                   | 123           |
| 3323+00A | 332300.00    | 100.00   | 7.17      | 0.00   | 0.03                                    | 37     | 0      | 0                   | 160           |
| 3324+00A | 332400.00    | 100.00   | 5.78      | 0.00   | 10.93                                   | 24     | 0      | 20                  | 184           |
| 3325+00A | 332500.00    | 100.00   | 6.30      | 0.00   | 9.52                                    | 22     | 0      | 38                  | 206           |
| 3326+00A | 332600.00    | 100.00   | 7.09      | 0.00   | 2.88                                    | 25     | 0      | 23                  | 231           |
| 3327+00A | 332700.00    | 100.00   | 8.28      | 0.00   | 0.00                                    | 28     | 0      | 5                   | 259           |
| 3328+00A | 332800.00    | 100.00   | 7.69      | 0.00   | 0.21                                    | 30     | 0      | 0                   | 289           |
| 3329+00A | 332900.00    | 100.00   | 8.50      | 0.00   | 11.44                                   | 30     | 0      | 22                  | 319           |
| 3330+00A | 333000.00    | 100.00   | 6.76      | 0.00   | 18.23                                   | 28     | 0      | 55                  | 347           |
| 3331+00A | 333100.00    | 100.00   | 7.20      | 0.00   | 5.59                                    | 26     | 0      | 44                  | 373           |
| 3332+00A | 333200.00    | 100.00   | 9.33      | 0.00   | 0.42                                    | 31     | 0      | 11                  | 404           |
| 3333+00A | 333300.00    | 100.00   | 6.99      | 0.00   | 2.10                                    | 30     | 0      | 5                   | 434           |
| 3334+00A | 333400.00    | 100.00   | 6.69      | 0.00   | 2.08                                    | 25     | 0      | 8                   | 459           |
| 3335+00A | 333500.00    | 100.00   | 6.52      | 0.00   | 2.74                                    | 24     | 0      | 9                   | 483           |
| 3336+00A | 333599.89    | 99.89    | 7.15      | 0.00   | 3.05                                    | 25     | 0      | 11                  | 508           |
| 3336+00A | 333600.00    | 0.11     | 7.15      | 0.00   | 3.06                                    | 0      | 0      | 0                   | 508           |
| 3337+00A | 333700.00    | 100.00   | 8.98      | 0.00   | 19.94                                   | 30     | 0      | 43                  | 538           |
| 3337+50A | 333749.89    | 49.89    | 12.33     | 0.00   | 8.17                                    | 20     | 0      | 26                  | 558           |
| 3338+00A | 333800.00    | 50.11    | 12.66     | 0.00   | 1.37                                    | 23     | 0      | 9                   | 581           |
| 3338+13A | 333813.00    | 13.00    | 10.76     | 0.00   | 1.62                                    | 6      | 0      | 1                   | 587           |
| 3338+26A | 333826.00    | 13.00    | 10.93     | 0.00   | 2.25                                    | 5      | 0      | 1                   | 592           |
| 3339+00A | 333900.00    | 74.00    | 0.01      | 0.00   | 7.22                                    | 15     | 0      | 13                  | 607           |
| 3339+75A | 333975.00    | 75.00    | 10.52     | 0.00   | 7.32                                    | 15     | 0      | 20                  | 622           |
| 3339+88A | 333988.35    | 13.35    | 10.37     | 0.00   | 9.31                                    | 5      | 0      | 4                   | 627           |
| 3340+00A | 334000.00    | 11.65    | 9.72      | 0.00   | 11.04                                   | 4      | 0      | 4                   | 631           |
| 3340+51A | 334051.19    | 51.19    | 6.91      | 0.00   | 45.74                                   | 16     | 0      | 54                  | 647           |
| 3341+00A | 334100.00    | 48.81    | 7.42      | 0.00   | 23.44                                   | 13     | 0      | 63                  | 660           |
| 3342+00A | 334200.00    | 100.00   | 5.75      | 0.00   | 2.77                                    | 24     | 0      | 49                  | 684           |
| 3342+01A | 334200.70    | 0.70     | 5.77      | 0.00   | 2.72                                    | 0      | 0      | 0                   | 684           |
| 3343+00A | 334300.00    | 99.30    | 6.56      | 0.00   | 4.14                                    | 23     | 0      | 13                  | 707           |
| 3344+00A | 334400.00    | 100.00   | 6.55      | 0.00   | 4.83                                    | 24     | 0      | 17                  | 731           |
| 3345+00A | 334500.00    | 100.00   | 7.42      | 0.00   | 1.80                                    | 26     | 0      | 12                  | 757           |
| 3346+00A | 334600.00    | 100.00   | 7.42      | 0.00   | 1.71                                    | 27     | 0      | 7                   | 784           |
| 3347+00A | 334700.00    | 100.00   | 6.95      | 0.00   | 2.14                                    | 27     | 0      | 7                   | 811           |
| 3348+00A | 334800.00    | 100.00   | 7.32      | 0.00   | 1.66                                    | 26     | 0      | 7                   | 837           |
| 3349+00A | 334900.00    | 100.00   | 7.70      | 0.00   | 1.10                                    | 28     | 0      | 5                   | 865           |
| 3350+00A | 335000.00    | 100.00   | 7.19      | 0.00   | 0.67                                    | 28     | 0      | 3                   | 893           |

PROJECT NO: 1017-01-71 HWY: IH 90

COUNTY: MONROE AND JUNEAU EARTHWORK DATA

SHEET 399 E

FILE NAME: N:\PDS\33010700\DESIGN\QUANTITIES\WORKSHEETS\17090100\_LW.DWG

PLOT DATE: 10/31/2021 1:03 PM

PLOT BY: MECUM, BRANDY W

PLOT SCALE: 1"=1'

WISDOT/CARDS SHEET 49

DIVISION — IH94.WB

| STATION  | REAL STATION | DISTANCE | AREA (SF) |        | INCREMENTAL VOL (CY) (UNADJUSTED) |                                     |        | CUMULATIVE VOL (CY) |               |               |
|----------|--------------|----------|-----------|--------|-----------------------------------|-------------------------------------|--------|---------------------|---------------|---------------|
|          |              |          | CUT       | FILL   | CUT                               | SALVAGED/UNUSABLE PAVEMENT MATERIAL | FILL   | CUT                 | EXPANDED FILL | MASS ORDINATE |
|          |              |          | NOTE 1    | NOTE 2 | NOTE 3                            | NOTE 1                              | NOTE 1 | NOTE 1              | NOTE 1        | NOTE 8        |
| 3351+00A | 335100.00    | 0.00     | 0.00      | 0.00   | 0.00                              | 0                                   | 0      | 0                   | 0             | 0             |
| 3352+00A | 335200.00    | 100.00   | 10.96     | 0.00   | 0.00                              | 37                                  | 0      | 37                  | 0             | 37            |
| 3353+00A | 335300.00    | 100.00   | 10.52     | 0.00   | 0.00                              | 40                                  | 0      | 77                  | 0             | 77            |
| 3354+00A | 335400.00    | 100.00   | 10.47     | 0.00   | 0.00                              | 39                                  | 0      | 116                 | 0             | 116           |
| 3355+00A | 335500.00    | 100.00   | 9.83      | 0.00   | 0.22                              | 38                                  | 0      | 154                 | 0             | 154           |
| 3356+00A | 335600.00    | 100.00   | 7.03      | 0.00   | 19.19                             | 31                                  | 0      | 185                 | 45            | 140           |
| 3357+00A | 335700.00    | 100.00   | 8.82      | 0.00   | 25.66                             | 29                                  | 0      | 214                 | 149           | 65            |
| 3358+00A | 335800.00    | 100.00   | 7.27      | 0.00   | 0.87                              | 30                                  | 0      | 244                 | 210           | 34            |
| 3359+00A | 335900.00    | 100.00   | 8.86      | 0.00   | 0.00                              | 30                                  | 0      | 274                 | 213           | 62            |
| 3360+00A | 336000.00    | 100.00   | 8.28      | 0.00   | 0.16                              | 32                                  | 0      | 306                 | 213           | 94            |
| 3361+00A | 336100.00    | 100.00   | 7.19      | 0.00   | 1.78                              | 29                                  | 0      | 335                 | 218           | 118           |
| 3362+00A | 336200.00    | 100.00   | 5.71      | 0.00   | 3.85                              | 24                                  | 0      | 359                 | 230           | 129           |
| 3363+00A | 336300.00    | 100.00   | 5.95      | 0.00   | 2.05                              | 22                                  | 0      | 381                 | 244           | 137           |
| 3364+00A | 336400.00    | 100.00   | 9.14      | 0.00   | 0.53                              | 28                                  | 0      | 409                 | 250           | 159           |
| 3365+00A | 336500.00    | 100.00   | 8.18      | 0.00   | 0.99                              | 32                                  | 0      | 441                 | 254           | 187           |

DIVISION--IH94 WB

| STATION  | REAL STATION | DISTANCE | AREA (SF)                |                  | INCREMENTAL VOL (CY) (UNADJUSTED) |                  | CUMULATIVE VOL (CY) |              |                  |
|----------|--------------|----------|--------------------------|------------------|-----------------------------------|------------------|---------------------|--------------|------------------|
|          |              |          | CUT<br>PAVEMENT MATERIAL | FILL<br>UNUSABLE | CUT<br>PAVEMENT MATERIAL          | FILL<br>UNUSABLE | EXPANDED<br>1.00    | FILL<br>1.25 | MASS<br>ORDINATE |
| 3376+00A | 337600.00    | 0.00     | 14.23                    | 0.00             | 0.00                              | 0                | 0                   | 0            | 0                |
| 3377+00A | 337700.00    | 100.00   | 8.86                     | 0.00             | 0.00                              | 43               | 0                   | 43           | 0                |
| 3377+45A | 337744.93    | 44.93    | 7.88                     | 0.00             | 0.00                              | 14               | 0                   | 57           | 0                |
| 3378+00A | 337800.00    | 55.07    | 10.55                    | 2.04             | 0                                 | 2                | 76                  | 3            | 74               |
| 3378+63A | 337863.39    | 63.39    | 12.00                    | 2.96             | 0                                 | 6                | 102                 | 10           | 92               |
| 3378+88A | 337888.40    | 25.01    | 13.54                    | 0.13             | 0                                 | 12               | 1                   | 114          | 11               |
| 3379+00A | 337900.00    | 11.60    | 13.46                    | 0.01             | 6                                 | 0                | 0                   | 120          | 11               |
| 3379+13A | 337913.40    | 13.40    | 12.42                    | 0.00             | 6                                 | 0                | 0                   | 126          | 11               |
| 3380+00A | 338000.00    | 86.60    | 6.55                     | 0.00             | 2.31                              | 30               | 4                   | 156          | 16               |
| 3381+00A | 338100.00    | 100.00   | 7.17                     | 0.00             | 4.69                              | 25               | 0                   | 181          | 33               |
| 3381+40A | 338140.00    | 40.00    | 5.30                     | 0.00             | 32.10                             | 9                | 0                   | 27           | 190              |
| 3382+00A | 338200.00    | 60.00    | 5.32                     | 0.00             | 16.84                             | 12               | 0                   | 54           | 202              |
| 3383+00A | 338300.00    | 100.00   | 9.72                     | 0.00             | 1.22                              | 28               | 0                   | 33           | 230              |
| 3383+07A | 338306.90    | 6.90     | 9.02                     | 0.00             | 1.02                              | 2                | 0                   | 232          | 175              |
| 3383+37A | 338331.90    | 25.00    | 7.54                     | 0.00             | 6.62                              | 8                | 4                   | 240          | 180              |
| 3383+57A | 338356.90    | 25.00    | 7.80                     | 0.00             | 11.20                             | 7                | 0                   | 8            | 247              |
| 3384+00A | 338400.00    | 43.10    | 7.71                     | 0.00             | 6.68                              | 12               | 0                   | 14           | 259              |
| 3384+75A | 338475.34    | 75.34    | 5.79                     | 0.00             | 2.79                              | 19               | 0                   | 13           | 278              |
| 3385+00A | 338500.00    | 24.66    | 6.66                     | 0.00             | 1.31                              | 6                | 0                   | 2            | 284              |
| 3386+00A | 338600.00    | 100.00   | 6.85                     | 0.00             | 2.73                              | 25               | 0                   | 7            | 309              |
| 3387+00A | 338700.00    | 100.00   | 4.95                     | 0.00             | 4.79                              | 22               | 0                   | 14           | 331              |
| 3388+00A | 338800.00    | 100.00   | 4.70                     | 0.00             | 20.35                             | 18               | 0                   | 47           | 349              |
| 3389+00A | 338900.00    | 100.00   | 5.70                     | 0.00             | 21.07                             | 19               | 0                   | 77           | 368              |
| 3390+00A | 339000.00    | 100.00   | 5.37                     | 0.00             | 14.60                             | 20               | 0                   | 66           | 388              |
| 3391+00A | 339100.00    | 100.00   | 5.17                     | 0.00             | 5.95                              | 20               | 0                   | 38           | 408              |
| 3392+00A | 339200.00    | 100.00   | 6.62                     | 0.00             | 1.17                              | 22               | 0                   | 13           | 430              |
| 3393+00A | 339300.00    | 100.00   | 5.67                     | 0.00             | 2.26                              | 23               | 0                   | 6            | 453              |
| 3394+00A | 339400.00    | 100.00   | 5.97                     | 0.00             | 2.31                              | 22               | 0                   | 8            | 475              |
| 3395+00A | 339500.00    | 100.00   | 5.34                     | 0.00             | 4.17                              | 21               | 0                   | 12           | 496              |
| 3396+00A | 339600.00    | 100.00   | 4.87                     | 0.00             | 1.96                              | 19               | 0                   | 11           | 515              |
| 3397+00A | 339700.00    | 100.00   | 3.51                     | 0.00             | 4.91                              | 16               | 0                   | 13           | 531              |
| 3398+00A | 339800.00    | 100.00   | 4.09                     | 0.00             | 5.99                              | 14               | 0                   | 20           | 545              |
| 3399+00A | 339900.00    | 100.00   | 3.88                     | 0.00             | 7.20                              | 15               | 0                   | 24           | 560              |
| 3400+00A | 340000.00    | 100.00   | 2.89                     | 0.00             | 8.47                              | 13               | 0                   | 29           | 573              |

PROJECT NO: 1017-01-71

HWY: IH 90

COUNTY: MONROE AND JUNEAU

EARTHWORK DATA

SHEET 401

E

FILE NAME: N:\PDS\3D\UT\03\DESIGN\QUANTITIES\DWG\DETAILREPORTS\17\09\02\_EW.DWG

PLOT DATE: 10/31/2021 1:08 PM

PLOT NAME: MECLIN\_BRANDRW

PLOT SCALE: 1"=1'

WISDOT/CAD/SHEET 49

DIVISION - IH 94 WB

| STATION  | REAL STATION | DISTANCE | AREA (SF) |      | INCREMENTAL VOL (CY) (UNADJUSTED)       |       |        | CUMULATIVE VOL (CY) |        |        |      |
|----------|--------------|----------|-----------|------|---|-------|--------|---------------------|--------|--------|------|
|          |              |          | CUT       | FILL | CUT SALVAGED/UNUSABLE PAVEMENT MATERIAL | FILL  | NOTE 1 | NOTE 2              | NOTE 3 | NOTE 8 |      |
| 3400+00A | 340000.00    | 0.00     | 2.89      | 0.00 | 8.47                                    | 0     | 0      | 0                   | 0      | 0      | 0    |
| 3401+00A | 340100.00    | 100.00   | 3.40      | 0.00 | 10.98                                   | 12    | 0      | 36                  | 12     | 45     | -33  |
| 3402+00A | 340200.00    | 100.00   | 3.72      | 0.00 | 9.93                                    | 13    | 0      | 39                  | 25     | 94     | -69  |
| 3403+00A | 340300.00    | 100.00   | 3.70      | 0.00 | 11.92                                   | 14    | 0      | 40                  | 39     | 144    | -105 |
| 3404+00A | 340400.00    | 100.00   | 5.36      | 0.00 | 4.85                                    | 17    | 0      | 31                  | 56     | 183    | -127 |
| 3405+00A | 340500.00    | 100.00   | 3.40      | 0.00 | 9.39                                    | 16    | 0      | 26                  | 72     | 215    | -143 |
| 3406+00A | 340600.00    | 100.00   | 4.10      | 0.00 | 8.51                                    | 14    | 0      | 33                  | 86     | 256    | -170 |
| 3406+26A | 340625.56    | 25.56    | 4.17      | 0.00 | 9.32                                    | 4     | 0      | 8                   | 90     | 266    | -176 |
| 3407+00A | 340700.00    | 74.44    | 3.78      | 0.00 | 4.44                                    | 20.58 | 11     | 41                  | 101    | 318    | -217 |
| 3407+46A | 340744.00    | 44.00    | 3.46      | 0.00 | 29.75                                   | 6     | 0      | 41                  | 107    | 369    | -262 |
| 3407+69A | 340769.00    | 25.00    | 3.31      | 0.00 | 22.01                                   | 3     | 0      | 24                  | 110    | 399    | -289 |
| 3407+94A | 340794.00    | 25.00    | 3.15      | 0.00 | 11.58                                   | 3     | 0      | 16                  | 113    | 419    | -306 |
| 3408+00A | 340800.00    | 6.00     | 3.15      | 0.00 | 11.21                                   | 1     | 0      | 3                   | 114    | 423    | -309 |
| 3409+00A | 340900.00    | 100.00   | 4.93      | 0.00 | 8.99                                    | 15    | 0      | 37                  | 129    | 469    | -340 |
| 3410+00A | 341000.00    | 100.00   | 3.51      | 0.00 | 9.72                                    | 16    | 0      | 35                  | 145    | 513    | -368 |
| 3411+00A | 341100.00    | 100.00   | 5.08      | 0.00 | 4.96                                    | 16    | 0      | 27                  | 161    | 546    | -385 |
| 3412+00A | 341200.00    | 100.00   | 5.00      | 0.00 | 4.63                                    | 19    | 0      | 18                  | 180    | 569    | -389 |
| 3412+63A | 341262.50    | 62.50    | 4.44      | 0.00 | 6.27                                    | 11    | 0      | 13                  | 191    | 585    | -394 |
| 3412+88A | 341287.52    | 25.02    | 4.31      | 0.00 | 10.28                                   | 4     | 0      | 8                   | 195    | 595    | -400 |
| 3413+00A | 341300.00    | 12.48    | 4.54      | 0.00 | 12.48                                   | 2     | 0      | 5                   | 197    | 601    | -404 |
| 3413+13A | 341312.53    | 12.53    | 5.08      | 0.00 | 15.71                                   | 2     | 0      | 7                   | 199    | 610    | -411 |
| 3414+00A | 341400.00    | 87.47    | 6.98      | 0.00 | 3.23                                    | 20    | 0      | 31                  | 219    | 649    | -430 |
| 3414+31A | 341430.97    | 30.97    | 7.07      | 0.00 | 1.05                                    | 8     | 0      | 2                   | 227    | 651    | -424 |
| 3415+00A | 341500.00    | 69.03    | 6.10      | 0.00 | 1.82                                    | 17    | 0      | 4                   | 244    | 656    | -412 |
| 3416+00A | 341600.00    | 100.00   | 6.51      | 0.00 | 3.43                                    | 23    | 0      | 10                  | 267    | 669    | -402 |
| 3417+00A | 341700.00    | 100.00   | 7.18      | 0.00 | 1.61                                    | 25    | 0      | 9                   | 292    | 680    | -388 |
| 3418+00A | 341800.00    | 100.00   | 5.22      | 0.00 | 2.67                                    | 23    | 0      | 8                   | 315    | 690    | -375 |
| 3419+00A | 341900.00    | 100.00   | 7.30      | 0.00 | 1.79                                    | 23    | 0      | 8                   | 338    | 700    | -362 |
| 3419+69A | 341968.95    | 68.95    | 6.60      | 0.00 | 2.38                                    | 18    | 0      | 5                   | 356    | 706    | -350 |
| 3420+00A | 342000.00    | 31.05    | 6.92      | 0.00 | 4.18                                    | 8     | 0      | 4                   | 364    | 711    | -347 |
| 3420+87A | 342087.37    | 87.37    | 6.76      | 0.00 | 13.34                                   | 22    | 0      | 28                  | 386    | 746    | -360 |
| 3421+00A | 342100.00    | 12.63    | 7.44      | 0.00 | 10.84                                   | 3     | 0      | 6                   | 389    | 754    | -365 |
| 3421+12A | 342112.37    | 12.37    | 8.29      | 0.00 | 8.20                                    | 4     | 0      | 4                   | 393    | 759    | -366 |
| 3421+37A | 342137.37    | 25.00    | 9.76      | 0.00 | 4.86                                    | 8     | 0      | 6                   | 401    | 766    | -365 |
| 3422+00A | 342200.00    | 62.83    | 8.48      | 0.00 | 1.24                                    | 21    | 0      | 7                   | 422    | 775    | -353 |
| 3423+00A | 342300.00    | 100.00   | 7.56      | 0.00 | 2.04                                    | 30    | 0      | 6                   | 452    | 783    | -331 |
| 3424+00A | 342400.00    | 100.00   | 7.80      | 0.00 | 1.82                                    | 28    | 0      | 7                   | 480    | 791    | -311 |
| 3425+00A | 342500.00    | 100.00   | 7.13      | 0.00 | 0.97                                    | 28    | 0      | 5                   | 508    | 798    | -290 |
| 3426+00A | 342600.00    | 100.00   | 8.81      | 0.00 | 3.18                                    | 30    | 0      | 8                   | 538    | 808    | -270 |
| 3427+00A | 342700.00    | 100.00   | 4.69      | 0.00 | 13.54                                   | 25    | 0      | 31                  | 563    | 846    | -283 |
| 3428+00A | 342800.00    | 100.00   | 6.34      | 0.00 | 10.96                                   | 20    | 0      | 45                  | 583    | 903    | -320 |
| 3428+19A | 342818.51    | 18.51    | 6.60      | 0.00 | 9.49                                    | 4     | 0      | 7                   | 587    | 911    | -324 |
| 3428+44A | 342843.51    | 25.00    | 7.56      | 0.00 | 15.98                                   | 7     | 0      | 12                  | 594    | 926    | -332 |
| 3428+69A | 342868.51    | 25.00    | 8.49      | 0.00 | 19.56                                   | 10    | 0      | 16                  | 601    | 946    | -345 |
| 3429+00A | 342900.00    | 31.49    | 7.99      | 0.00 | 15.56                                   | 7     | 0      | 20                  | 611    | 971    | -360 |

PROJECT NO: 1017-01-71

HWY: IH 90

COUNTY: MONROE AND JUNEAU

EARTHWORK DATA

SHEET

402

E

FILE NAME: N:\PDS\3D\UT\010\DESIGN\QUANTITIES\EMW\DETAILREPORTS\17090102\_EW.DWG

LAYOUT NAME: 02

PLOT DATE: 10/31/2021 1:08 PM

PLOT BY: MEDINA, BRANDYW

PLOT SCALE: 1"=1'

WISDOT/CAD/SHEET 49



DIVISION -- IH 94 WB

| STATION  | REAL STATION | DISTANCE | AREA (SF) |      | INCREMENTAL VOL (CY) (UNADJUSTED) |                                     |        | CUMULATIVE VOL (CY) |               |
|----------|--------------|----------|-----------|------|-----------------------------------|-------------------------------------|--------|---------------------|---------------|
|          |              |          | CUT       | FILL | CUT                               | SALVAGED/UNUSABLE PAVEMENT MATERIAL | FILL   | CUT                 | EXPANDED FILL |
|          |              |          |           |      | NOTE 1                            | NOTE 2                              | NOTE 3 | NOTE 1              | NOTE 8        |
| 3429+00A | 342900.00    | 0.00     | 7.99      | 0.00 | 15.77                             | 0                                   | 0      | 0                   | 0             |
| 3429+87A | 342986.96    | 86.96    | 8.55      | 0.00 | 4.90                              | 27                                  | 33     | 27                  | 41            |
| 3430+00A | 343000.00    | 13.04    | 9.17      | 0.00 | 4.67                              | 4                                   | 0      | 31                  | 44            |
| 3431+00A | 343100.00    | 100.00   | 5.20      | 0.00 | 11.72                             | 27                                  | 0      | 58                  | 81            |
| 3432+00A | 343200.00    | 100.00   | 4.10      | 0.00 | 13.15                             | 17                                  | 0      | 46                  | 75            |
| 3432+01A | 343200.55    | 0.55     | 4.09      | 0.00 | 13.20                             | 0                                   | 0      | 75                  | 139           |
| 3433+00A | 343300.00    | 99.45    | 9.30      | 0.00 | 16.71                             | 25                                  | 0      | 55                  | 100           |
| 3433+19A | 343319.00    | 19.00    | 10.15     | 0.00 | 18.03                             | 7                                   | 0      | 12                  | 107           |
| 3433+44A | 343344.00    | 25.00    | 8.98      | 0.00 | 15.39                             | 9                                   | 0      | 15                  | 116           |
| 3433+69A | 343369.00    | 25.00    | 7.48      | 0.00 | 6.83                              | 8                                   | 0      | 10                  | 124           |
| 3434+00A | 343400.00    | 31.00    | 6.63      | 0.00 | 8.30                              | 8                                   | 0      | 132                 | 265           |
| 3435+00A | 343500.00    | 100.00   | 4.98      | 0.00 | 15.87                             | 22                                  | 0      | 45                  | 154           |
| 3436+00A | 343600.00    | 100.00   | 5.88      | 0.00 | 45.87                             | 20                                  | 0      | 114                 | 174           |
| 3437+00A | 343700.00    | 100.00   | 6.93      | 0.00 | 3.81                              | 24                                  | 0      | 92                  | 198           |
| 3437+19A | 343719.50    | 19.50    | 7.37      | 0.00 | 2.28                              | 5                                   | 0      | 203                 | 581           |
| 3437+44A | 343744.50    | 25.00    | 8.48      | 0.00 | 5.82                              | 7                                   | 0      | 4                   | 210           |
| 3437+69A | 343769.50    | 25.00    | 7.62      | 0.00 | 8.06                              | 7                                   | 0      | 6                   | 217           |
| 3438+00A | 343800.00    | 30.50    | 5.88      | 0.00 | 7.27                              | 8                                   | 0      | 9                   | 225           |
| 3439+00A | 343900.00    | 100.00   | 5.17      | 0.00 | 4.54                              | 20                                  | 0      | 22                  | 245           |
| 3440+00A | 344000.00    | 100.00   | 4.12      | 0.00 | 7.55                              | 17                                  | 0      | 22                  | 262           |
| 3441+00A | 344100.00    | 100.00   | 3.64      | 0.00 | 39.73                             | 14                                  | 0      | 88                  | 276           |
| 3442+00A | 344200.00    | 100.00   | 3.49      | 0.00 | 41.94                             | 13                                  | 0      | 151                 | 289           |
| 3443+00A | 344300.00    | 100.00   | 2.87      | 0.00 | 22.22                             | 12                                  | 0      | 119                 | 301           |
| 3444+00A | 344400.00    | 100.00   | 3.79      | 0.00 | 20.07                             | 12                                  | 0      | 78                  | 313           |
| 3444+75A | 344475.00    | 75.00    | 3.36      | 0.00 | 21.55                             | 10                                  | 0      | 58                  | 323           |
| 3445+00A | 344500.00    | 25.00    | 3.71      | 0.00 | 21.35                             | 3                                   | 0      | 20                  | 326           |
| 3446+00A | 344600.00    | 100.00   | 2.69      | 0.00 | 36.50                             | 12                                  | 0      | 107                 | 338           |
| 3446+43A | 344643.47    | 43.47    | 2.87      | 0.00 | 114.41                            | 4                                   | 0      | 121                 | 342           |
| 3446+54A | 344653.65    | 10.18    | 4.00      | 0.00 | 87.79                             | 1                                   | 0      | 38                  | 343           |
| 3447+00A | 344700.00    | 46.35    | 3.20      | 0.00 | 28.39                             | 6                                   | 0      | 100                 | 349           |
| 3448+00A | 344800.00    | 100.00   | 3.71      | 0.00 | 15.92                             | 13                                  | 0      | 82                  | 362           |
| 3448+25A | 344825.00    | 25.00    | 3.98      | 0.00 | 7.95                              | 4                                   | 0      | 11                  | 366           |
| 3449+00A | 344900.00    | 75.00    | 3.30      | 0.00 | 8.68                              | 10                                  | 0      | 23                  | 376           |
| 3450+00A | 345000.00    | 100.00   | 6.19      | 0.00 | 3.48                              | 18                                  | 0      | 23                  | 394           |
| 3451+00A | 345100.00    | 100.00   | 6.41      | 0.00 | 2.15                              | 23                                  | 0      | 10                  | 417           |
| 3452+00A | 345200.00    | 100.00   | 4.36      | 0.00 | 6.65                              | 20                                  | 0      | 16                  | 437           |
| 3453+00A | 345300.00    | 100.00   | 4.49      | 0.00 | 11.41                             | 16                                  | 0      | 33                  | 453           |
| 3454+00A | 345400.00    | 100.00   | 4.50      | 0.00 | 10.17                             | 17                                  | 0      | 40                  | 470           |
| 3455+00A | 345500.00    | 100.00   | 2.70      | 0.00 | 13.21                             | 13                                  | 0      | 43                  | 483           |
| 3456+00A | 345600.00    | 100.00   | 2.24      | 0.00 | 14.75                             | 9                                   | 0      | 52                  | 492           |
| 3457+00A | 345700.00    | 100.00   | 3.24      | 0.00 | 17.22                             | 10                                  | 0      | 59                  | 502           |
| 3457+41A | 345741.26    | 41.26    | 3.76      | 0.00 | 25.80                             | 5                                   | 0      | 33                  | 507           |
| 3458+00A | 345800.00    | 58.74    | 4.11      | 0.00 | 7.03                              | 9                                   | 0      | 36                  | 516           |
| 3459+00A | 345900.00    | 100.00   | 3.65      | 0.00 | 5.44                              | 14                                  | 0      | 23                  | 530           |
| 3460+00A | 346000.00    | 100.00   | 3.79      | 0.00 | 9.43                              | 14                                  | 0      | 28                  | 544           |
| 3461+00A | 346100.00    | 100.00   | 2.81      | 0.00 | 20.23                             | 12                                  | 0      | 55                  | 556           |
| 3462+00A | 346200.00    | 100.00   | 2.84      | 0.00 | 44.50                             | 10                                  | 0      | 120                 | 566           |
| 3463+00A | 346300.00    | 100.00   | 3.81      | 0.00 | 38.98                             | 12                                  | 0      | 155                 | 578           |
| 3464+00A | 346400.00    | 100.00   | 3.15      | 0.00 | 16.48                             | 13                                  | 0      | 103                 | 591           |
| 3465+00A | 346500.00    | 100.00   | 3.93      | 0.00 | 8.95                              | 13                                  | 0      | 47                  | 604           |
| 3466+00A | 346600.00    | 100.00   | 3.24      | 0.00 | 15.94                             | 13                                  | 0      | 46                  | 617           |
| 3467+00A | 346700.00    | 100.00   | 5.50      | 0.00 | 27.97                             | 16                                  | 0      | 81                  | 633           |
| 3468+00A | 346800.00    | 100.00   | 4.21      | 0.00 | 13.78                             | 18                                  | 0      | 77                  | 651           |

PROJECT NO: 1017-01-71

HWY: IH 90

COUNTY: MONROE AND JUNEAU

EARTHWORK DATA

SHEET

403

E

FILE NAME: N:\PDS\3D\07\00\DESIGN\QUANTITIES\REPORTS\T\09\02\_EW.DWG

PLOT DATE: 10/31/2021 1:08 PM

PLOT NAME: MECHM\_BRANDT.W

PLOT SCALE: 1"=1'

WISDOT/CAD/SHEET 49

DIVISION - IH94.WB

| STATION  | REAL STATION | DISTANCE | AREA (SF) |      | INCREMENTAL VOL. (CY) (UNADJUSTED) |                                     |      | CUMULATIVE VOL. (CY) |               |               |
|----------|--------------|----------|-----------|------|------------------------------------|-------------------------------------|------|----------------------|---------------|---------------|
|          |              |          | CUT       | FILL | CUT                                | SALVAGED/UNUSABLE PAVEMENT MATERIAL | FILL | CUT                  | EXPANDED FILL | MASS ORDINATE |
| 3469+00A | 346900.00    | 0.00     | 4.96      | 0.00 | 10.59                              | 0                                   | 0    | 0                    | 0             | 0             |
| 3470+00A | 347000.00    | 100.00   | 3.87      | 0.00 | 13.95                              | 16                                  | 0    | 45                   | 16            | 56            |
| 3471+00A | 347100.00    | 100.00   | 3.98      | 0.00 | 15.38                              | 15                                  | 0    | 54                   | 31            | 124           |
| 3472+00A | 347200.00    | 100.00   | 3.93      | 0.00 | 9.27                               | 15                                  | 0    | 46                   | 46            | 181           |
| 3473+00A | 347300.00    | 100.00   | 4.24      | 0.00 | 11.33                              | 15                                  | 0    | 38                   | 61            | 229           |
| 3474+00A | 347400.00    | 100.00   | 3.47      | 0.00 | 16.33                              | 14                                  | 0    | 51                   | 75            | 293           |
| 3475+00A | 347500.00    | 100.00   | 5.51      | 0.00 | 9.22                               | 17                                  | 0    | 47                   | 92            | 351           |
| 3476+00A | 347600.00    | 100.00   | 5.12      | 0.00 | 13.44                              | 20                                  | 0    | 42                   | 112           | 404           |
| 3477+00A | 347700.00    | 100.00   | 2.73      | 0.00 | 19.60                              | 15                                  | 0    | 61                   | 127           | 480           |
| 3478+00A | 347800.00    | 100.00   | 3.75      | 0.00 | 22.74                              | 12                                  | 0    | 78                   | 139           | 578           |
| 3479+00A | 347900.00    | 100.00   | 3.37      | 0.00 | 27.34                              | 13                                  | 0    | 93                   | 152           | 694           |
| 3480+00A | 348000.00    | 100.00   | 3.28      | 0.00 | 34.93                              | 12                                  | 0    | 115                  | 164           | 838           |
| 3481+00A | 348100.00    | 100.00   | 3.03      | 0.00 | 42.80                              | 12                                  | 0    | 144                  | 176           | 1018          |
| 3482+00A | 348200.00    | 100.00   | 3.03      | 0.00 | 37.25                              | 11                                  | 0    | 149                  | 187           | 1204          |
| 3483+00A | 348300.00    | 100.00   | 2.79      | 0.00 | 42.37                              | 11                                  | 0    | 148                  | 198           | 1389          |
| 3484+00A | 348400.00    | 100.00   | 2.54      | 0.00 | 34.55                              | 10                                  | 0    | 142                  | 208           | 1566          |
| 3485+00A | 348500.00    | 100.00   | 5.02      | 0.00 | 17.22                              | 14                                  | 0    | 96                   | 222           | 1686          |
| 3486+00A | 348600.00    | 100.00   | 4.06      | 0.00 | 19.64                              | 17                                  | 0    | 68                   | 239           | 1771          |
| 3487+00A | 348700.00    | 100.00   | 2.91      | 0.00 | 39.15                              | 13                                  | 0    | 109                  | 252           | 1908          |
| 3488+00A | 348800.00    | 100.00   | 2.66      | 0.00 | 64.11                              | 10                                  | 0    | 191                  | 262           | 2146          |
| 3489+00A | 348900.00    | 100.00   | 2.85      | 0.00 | 67.58                              | 10                                  | 0    | 244                  | 272           | 2451          |
| 3490+00A | 349000.00    | 100.00   | 3.12      | 0.00 | 71.57                              | 11                                  | 0    | 258                  | 283           | 2774          |
| 3491+00A | 349100.00    | 100.00   | 3.17      | 0.00 | 68.14                              | 12                                  | 0    | 259                  | 295           | 3098          |
| 3492+00A | 349200.00    | 100.00   | 2.74      | 0.00 | 91.86                              | 11                                  | 0    | 296                  | 306           | 3468          |
| 3493+00A | 349300.00    | 100.00   | 4.30      | 0.00 | 103.46                             | 13                                  | 0    | 362                  | 319           | 3920          |
| 3494+00A | 349400.00    | 100.00   | 3.11      | 0.00 | 105.50                             | 14                                  | 0    | 387                  | 333           | 4404          |
| 3495+00A | 349500.00    | 100.00   | 3.23      | 0.00 | 97.98                              | 12                                  | 0    | 377                  | 345           | 4875          |
| 3496+00A | 349600.00    | 100.00   | 2.98      | 0.00 | 83.23                              | 12                                  | 0    | 336                  | 357           | 5295          |
| 3497+00A | 349700.00    | 100.00   | 2.35      | 0.00 | 96.66                              | 10                                  | 0    | 333                  | 367           | 5711          |
| 3498+00A | 349800.00    | 100.00   | 3.77      | 0.00 | 82.64                              | 11                                  | 0    | 332                  | 378           | 6126          |
| 3499+00A | 349900.00    | 100.00   | 3.59      | 0.00 | 75.82                              | 14                                  | 0    | 293                  | 392           | 6493          |
| 3500+00A | 350000.00    | 100.00   | 3.63      | 0.00 | 38.02                              | 13                                  | 0    | 211                  | 405           | 6756          |
| 3500+97A | 350096.85    | 96.85    | 2.00      | 0.00 | 19.50                              | 10                                  | 0    | 103                  | 415           | 6885          |
| 3502+00A | 350200.00    | 103.15   | 3.35      | 0.00 | 25.85                              | 10                                  | 0    | 87                   | 425           | 6994          |
| 3502+15A | 350215.30    | 15.30    | 3.52      | 0.00 | 24.55                              | 2                                   | 0    | 14                   | 427           | 7011          |
| 3502+40A | 350240.30    | 25.00    | 4.19      | 0.00 | 15.13                              | 4                                   | 0    | 18                   | 431           | 7034          |
| 3502+65A | 350265.30    | 25.00    | 6.56      | 0.00 | 2.55                               | 5                                   | 0    | 8                    | 436           | 7044          |
| 3503+00A | 350300.00    | 34.70    | 10.43     | 0.00 | 0.06                               | 11                                  | 0    | 2                    | 447           | 7046          |

DIVISION - IH94.WB

| STATION  | REAL STATION | DISTANCE | AREA (SF) |      | INCREMENTAL VOL. (CY) (UNADJUSTED) |                                     |      | CUMULATIVE VOL. (CY) |               |               |
|----------|--------------|----------|-----------|------|------------------------------------|-------------------------------------|------|----------------------|---------------|---------------|
|          |              |          | CUT       | FILL | CUT                                | SALVAGED/UNUSABLE PAVEMENT MATERIAL | FILL | CUT                  | EXPANDED FILL | MASS ORDINATE |
| 3503+00A | 350300.00    | 0.00     | 0.00      | 0.00 | 0.00                               | 0                                   | 0    | 0                    | 0             | 0             |
| 3503+01A | 350300.72    | 0.72     | 10.53     | 0.00 | 0.04                               | 0                                   | 0    | 0                    | 0             | 0             |
| 3504+00A | 350400.00    | 99.28    | 15.80     | 0.00 | 0.17                               | 48                                  | 0    | 0                    | 48            | 0             |
| 3505+00A | 350500.00    | 100.00   | 13.94     | 0.00 | 0.07                               | 55                                  | 0    | 103                  | 0             | 103           |
| 3506+00A | 350600.00    | 100.00   | 17.92     | 0.00 | 3.43                               | 59                                  | 0    | 6                    | 162           | 8             |
| 3507+00A | 350700.00    | 100.00   | 28.48     | 0.00 | 3.32                               | 86                                  | 0    | 12                   | 248           | 23            |
| 3507+21A | 350720.70    | 20.70    | 31.63     | 0.00 | 2.39                               | 23                                  | 0    | 2                    | 271           | 25            |
| 3507+82A | 350782.32    | 61.62    | 31.43     | 0.00 | 66.51                              | 72                                  | 0    | 79                   | 343           | 124           |
| 3507+83A | 350783.00    | 0.68     | 0.00      | 0.00 | 0.00                               | 0                                   | 0    | 1                    | 343           | 125           |

PROJECT NO: 1017-01-71

HWY: IH 90

COUNTY: MONROE AND JUNEAU

EARTHWORK DATA

SHEET

404

1" = 1'

PLOT NAME:

MEGUM.BRANDM.W

10/31/2023 1:08 PM

FLOTBY:

PLTSCALE:

WISDOT/CADDS SHEET 49

FILE NAME: N:\PDS\3D\10170100\DESIGN\QUANTITIES\EMW\DETAILREPORTS\T1090102\_EW.DWG

LAYOUT NAME: 04

DIVISION - IH 94 WB

| STATION  | REAL STATION | DISTANCE | AREA (SF)             |                        | INCREMENTAL VOL (CY) (UNADJUSTED) |                        |        | CUMULATIVE VOL (CY) |        |        |        |        |        |
|----------|--------------|----------|-----------------------|------------------------|-----------------------------------|------------------------|--------|---------------------|--------|--------|--------|--------|--------|
|          |              |          | SALVAGED/UNUSABLE CUT | PAVEMENT MATERIAL FILL | SALVAGED/UNUSABLE CUT             | PAVEMENT MATERIAL FILL | NOTE 1 | NOTE 2              | NOTE 3 | NOTE 1 | NOTE 2 | NOTE 3 | NOTE 8 |
| 3509+27A | 350927.00    | 0.00     | 0.00                  | 0.00                   | 0.00                              | 0.00                   | 0      | 0                   | 0      | 0      | 0      | 0      | 0      |
| 3509+28A | 350928.00    | 1.00     | 30.88                 | 0.00                   | 83.48                             | 1                      | 0      | 2                   | 1      | 3      | 3      | 3      | -2     |
| 3509+52A | 350952.00    | 24.00    | 34.04                 | 0.00                   | 24.00                             | 29                     | 0      | 37                  | 30     | 49     | 37     | 49     | -19    |
| 3509+90A | 350990.14    | 38.14    | 28.07                 | 0.00                   | 170.27                            | 44                     | 0      | 120                 | 74     | 199    | 120    | 199    | -125   |
| 3510+00A | 351000.00    | 9.86     | 27.86                 | 0.00                   | 175.82                            | 10                     | 0      | 63                  | 84     | 278    | 63     | 84     | -194   |
| 3511+00A | 351100.00    | 100.00   | 16.46                 | 0.00                   | 267.67                            | 82                     | 0      | 821                 | 166    | 1304   | 821    | 166    | -1138  |
| 3511+82A | 351182.00    | 82.00    | 10.44                 | 0.00                   | 354.45                            | 41                     | 0      | 945                 | 207    | 2485   | 945    | 207    | -2278  |
| 3512+00A | 351200.00    | 18.00    | 8.94                  | 0.00                   | 362.55                            | 6                      | 0      | 239                 | 213    | 2784   | 239    | 213    | -2571  |
| 3513+00A | 351300.00    | 100.00   | 7.49                  | 0.00                   | 273.39                            | 30                     | 0      | 1,178               | 243    | 4,256  | 1,178  | 243    | -4,013 |
| 3514+00A | 351400.00    | 100.00   | 8.98                  | 0.00                   | 154.71                            | 31                     | 0      | 793                 | 274    | 5,248  | 793    | 274    | -4,974 |
| 3514+20A | 351420.00    | 20.00    | 8.67                  | 0.00                   | 149.53                            | 7                      | 0      | 113                 | 281    | 5,389  | 113    | 281    | -5,108 |
| 3515+00A | 351500.00    | 80.00    | 8.03                  | 0.00                   | 163.52                            | 25                     | 0      | 464                 | 306    | 5,969  | 464    | 306    | -5,663 |
| 3516+00A | 351600.00    | 100.00   | 9.55                  | 0.00                   | 125.02                            | 33                     | 0      | 534                 | 339    | 6,636  | 534    | 339    | -6,297 |
| 3516+34A | 351634.34    | 34.34    | 10.19                 | 0.00                   | 122.99                            | 13                     | 0      | 158                 | 352    | 6,834  | 158    | 352    | -6,482 |
| 3517+00A | 351700.00    | 65.66    | 9.17                  | 0.00                   | 81.66                             | 24                     | 0      | 249                 | 376    | 7,145  | 249    | 376    | -6,769 |
| 3518+00A | 351800.00    | 100.00   | 8.52                  | 0.00                   | 54.58                             | 33                     | 0      | 252                 | 409    | 7,460  | 252    | 409    | -7,051 |
| 3519+00A | 351900.00    | 100.00   | 9.12                  | 0.00                   | 9.92                              | 33                     | 0      | 119                 | 442    | 7,609  | 119    | 442    | -7,167 |
| 3519+94A | 351994.18    | 94.18    | 11.29                 | 0.00                   | 0.31                              | 36                     | 0      | 18                  | 478    | 7,631  | 18     | 478    | -7,153 |
| 3520+00A | 352000.00    | 5.82     | 10.77                 | 0.00                   | 0.68                              | 2                      | 0      | 0                   | 480    | 7,631  | 0      | 480    | -7,151 |

DIVISION - IH 94 WB

| STATION  | REAL STATION | DISTANCE | AREA (SF)             |                        | INCREMENTAL VOL (CY) (UNADJUSTED) |                        |        | CUMULATIVE VOL (CY) |        |        |        |        |        |
|----------|--------------|----------|-----------------------|------------------------|-----------------------------------|------------------------|--------|---------------------|--------|--------|--------|--------|--------|
|          |              |          | SALVAGED/UNUSABLE CUT | PAVEMENT MATERIAL FILL | SALVAGED/UNUSABLE CUT             | PAVEMENT MATERIAL FILL | NOTE 1 | NOTE 2              | NOTE 3 | NOTE 1 | NOTE 2 | NOTE 3 | NOTE 8 |
| 3520+00A | 352000.00    | 0.00     | 0.00                  | 0.00                   | 0.00                              | 0.00                   | 0      | 0                   | 0      | 0      | 0      | 0      | 0      |
| 3520+19A | 352019.14    | 19.14    | 8.37                  | 0.00                   | 73.36                             | 3                      | 0      | 26                  | 3      | 33     | 26     | 3      | -30    |
| 3520+44A | 352044.17    | 25.02    | 5.50                  | 0.00                   | 176.40                            | 6                      | 0      | 116                 | 9      | 178    | 116    | 9      | -169   |
| 3521+00A | 352100.00    | 55.83    | 3.69                  | 0.00                   | 158.13                            | 10                     | 0      | 346                 | 19     | 610    | 346    | 19     | -591   |
| 3521+63A | 352163.00    | 63.00    | 4.50                  | 0.00                   | 103.27                            | 10                     | 0      | 305                 | 29     | 991    | 305    | 29     | -962   |
| 3521+75A | 352175.00    | 12.00    | 4.39                  | 0.00                   | 100.41                            | 2                      | 0      | 45                  | 31     | 1,048  | 45     | 31     | -1,017 |
| 3522+00A | 352200.00    | 25.00    | 4.27                  | 0.00                   | 156.01                            | 4                      | 0      | 119                 | 35     | 1,196  | 119    | 35     | -1,161 |
| 3522+50A | 352250.00    | 50.00    | 3.79                  | 0.00                   | 138.30                            | 7                      | 0      | 273                 | 42     | 1,538  | 273    | 42     | -1,496 |
| 3523+00A | 352300.00    | 50.00    | 3.09                  | 0.00                   | 124.11                            | 6                      | 0      | 243                 | 48     | 1,841  | 243    | 48     | -1,793 |
| 3524+00A | 352400.00    | 100.00   | 3.30                  | 0.00                   | 88.81                             | 12                     | 0      | 394                 | 60     | 2,334  | 394    | 60     | -2,274 |
| 3525+00A | 352500.00    | 100.00   | 6.62                  | 0.00                   | 34.70                             | 18                     | 0      | 229                 | 78     | 2,620  | 229    | 78     | -2,542 |
| 3526+00A | 352600.00    | 100.00   | 6.08                  | 0.00                   | 15.47                             | 24                     | 0      | 93                  | 102    | 2,736  | 93     | 102    | -2,634 |
| 3527+00A | 352700.00    | 100.00   | 4.58                  | 0.00                   | 64.53                             | 20                     | 0      | 148                 | 122    | 2,921  | 148    | 122    | -2,799 |
| 3528+00A | 352800.00    | 100.00   | 3.73                  | 0.00                   | 133.99                            | 15                     | 0      | 368                 | 137    | 3,381  | 368    | 137    | -3,244 |
| 3529+00A | 352900.00    | 100.00   | 3.50                  | 0.00                   | 115.37                            | 13                     | 0      | 462                 | 150    | 3,959  | 462    | 150    | -3,809 |
| 3530+00A | 353000.00    | 100.00   | 3.42                  | 0.00                   | 60.44                             | 13                     | 0      | 326                 | 163    | 4,366  | 326    | 163    | -4,203 |
| 3530+50A | 353050.00    | 50.00    | 4.17                  | 0.00                   | 31.05                             | 7                      | 0      | 85                  | 170    | 4,473  | 85     | 170    | -4,303 |
| 3530+75A | 353075.00    | 25.00    | 5.63                  | 0.00                   | 10.82                             | 5                      | 0      | 19                  | 175    | 4,496  | 19     | 175    | -4,321 |
| 3531+00A | 353100.00    | 25.00    | 6.11                  | 0.00                   | 11.81                             | 5                      | 0      | 10                  | 180    | 4,509  | 10     | 180    | -4,329 |
| 3532+00A | 353200.00    | 100.00   | 6.56                  | 0.00                   | 12.72                             | 23                     | 0      | 45                  | 203    | 4,565  | 45     | 203    | -4,362 |
| 3532+75A | 353275.00    | 75.00    | 4.94                  | 0.00                   | 16.39                             | 16                     | 0      | 40                  | 219    | 4,615  | 40     | 219    | -4,396 |
| 3533+00A | 353300.00    | 25.00    | 3.53                  | 0.00                   | 22.85                             | 4                      | 0      | 18                  | 223    | 4,638  | 18     | 223    | -4,415 |
| 3534+00A | 353400.00    | 100.00   | 3.69                  | 0.00                   | 20.76                             | 13                     | 0      | 81                  | 236    | 4,739  | 81     | 236    | -4,503 |
| 3535+00A | 353500.00    | 100.00   | 4.45                  | 0.00                   | 21.62                             | 15                     | 0      | 78                  | 251    | 4,836  | 78     | 251    | -4,585 |
| 3536+00A | 353600.00    | 100.00   | 3.95                  | 0.00                   | 23.38                             | 16                     | 0      | 83                  | 267    | 4,940  | 83     | 267    | -4,673 |
| 3536+25A | 353625.00    | 25.00    | 3.70                  | 0.00                   | 19.77                             | 4                      | 0      | 20                  | 271    | 4,965  | 20     | 271    | -4,694 |
| 3537+00A | 353700.00    | 75.00    | 3.62                  | 0.00                   | 18.30                             | 10                     | 0      | 53                  | 281    | 5,031  | 53     | 281    | -4,750 |

PROJECT NO: 1017-01-71

HWY: IH 90

COUNTY: MONROE AND JUNEAU

EARTHWORK DATA

SHEET 405

E

FILE NAME: N:\PDS\CD\07\00\DESIGN\QUANTITIES\DETAILS\REPORTS\T1\090102\_EW.DWG

LAYOUT NAME: 05

PLOT DATE: 10/31/2021 1:08 PM

PLOT BY: MEICUM, BRANDYWB

PLOT SCALE: 1"=1'

WISDOT/CARDS SHEET 49

DIVISION - IH 94 WB

| STATION  | REAL STATION | DISTANCE | AREA (SF) |        | INCREMENTAL VOL (CY) (UNADJUSTED) |                                     |        | CUMULATIVE VOL (CY) |               |               |        |
|----------|--------------|----------|-----------|--------|-----------------------------------|-------------------------------------|--------|---------------------|---------------|---------------|--------|
|          |              |          | CUT       | FILL   | CUT                               | SALVAGED/UNUSABLE PAVEMENT MATERIAL | FILL   | CUT                 | EXPANDED FILL | MASS ORDINATE |        |
|          |              |          | NOTE 1    | NOTE 2 | NOTE 3                            | NOTE 1                              | NOTE 2 | NOTE 3              | NOTE 1        | NOTE 2        | NOTE 8 |
| 3538+00A | 353800.00    | 0.00     | 3.73      | 0.00   | 15.45                             | 0                                   | 0      | 0                   | 0             | 0             | 0      |
| 3539+00A | 353900.00    | 100.00   | 2.97      | 0.00   | 22.33                             | 12                                  | 0      | 70                  | 12            | 88            | -76    |
| 3540+00A | 354000.00    | 100.00   | 4.39      | 0.00   | 27.62                             | 14                                  | 0      | 92                  | 26            | 203           | -177   |
| 3541+00A | 354100.00    | 100.00   | 4.32      | 0.00   | 37.23                             | 16                                  | 0      | 120                 | 42            | 353           | -311   |
| 3542+00A | 354200.00    | 100.00   | 4.99      | 0.00   | 26.65                             | 17                                  | 0      | 118                 | 59            | 500           | -441   |
| 3543+00A | 354300.00    | 100.00   | 4.82      | 0.00   | 13.03                             | 18                                  | 0      | 73                  | 77            | 591           | -514   |
| 3544+00A | 354400.00    | 100.00   | 4.55      | 0.00   | 4.41                              | 17                                  | 0      | 32                  | 94            | 631           | -537   |
| 3545+00A | 354500.00    | 100.00   | 5.23      | 0.00   | 1.47                              | 18                                  | 0      | 11                  | 112           | 645           | -533   |
| 3546+00A | 354600.00    | 100.00   | 6.32      | 0.00   | 1.59                              | 21                                  | 0      | 6                   | 133           | 653           | -520   |
| 3547+00A | 354700.00    | 100.00   | 4.68      | 0.00   | 3.61                              | 20                                  | 0      | 10                  | 153           | 665           | -512   |
| 3548+00A | 354800.00    | 100.00   | 4.95      | 0.00   | 3.66                              | 18                                  | 0      | 13                  | 171           | 681           | -510   |
| 3549+00A | 354900.00    | 100.00   | 5.25      | 0.00   | 3.64                              | 19                                  | 0      | 14                  | 190           | 699           | -509   |
| 3550+00A | 355000.00    | 100.00   | 5.62      | 0.00   | 6.85                              | 20                                  | 0      | 19                  | 210           | 723           | -513   |
| 3551+00A | 355100.00    | 100.00   | 4.82      | 0.00   | 7.54                              | 19                                  | 0      | 27                  | 229           | 756           | -527   |
| 3552+00A | 355200.00    | 100.00   | 4.78      | 0.00   | 9.52                              | 18                                  | 0      | 32                  | 247           | 796           | -549   |
| 3552+75A | 355275.00    | 75.00    | 4.90      | 0.00   | 12.70                             | 13                                  | 0      | 31                  | 260           | 835           | -575   |
| 3553+00A | 355300.00    | 25.00    | 5.05      | 0.00   | 13.33                             | 5                                   | 0      | 12                  | 265           | 850           | -585   |
| 3554+00A | 355400.00    | 100.00   | 4.31      | 0.00   | 14.54                             | 17                                  | 0      | 52                  | 282           | 915           | -633   |
| 3555+00A | 355500.00    | 100.00   | 4.30      | 0.00   | 16.50                             | 16                                  | 0      | 57                  | 298           | 986           | -688   |
| 3556+00A | 355600.00    | 100.00   | 3.87      | 0.00   | 19.36                             | 15                                  | 0      | 66                  | 313           | 1,069         | -756   |
| 3556+25A | 355625.00    | 25.00    | 4.24      | 0.00   | 18.87                             | 4                                   | 0      | 18                  | 317           | 1,091         | -774   |
| 3557+00A | 355700.00    | 75.00    | 4.63      | 0.00   | 13.16                             | 12                                  | 0      | 44                  | 329           | 1,146         | -817   |
| 3558+00A | 355800.00    | 100.00   | 7.81      | 0.00   | 3.36                              | 23                                  | 0      | 31                  | 352           | 1,185         | -833   |
| 3559+00A | 355900.00    | 100.00   | 8.12      | 0.00   | 2.42                              | 29                                  | 0      | 11                  | 381           | 1,199         | -818   |
| 3560+00A | 356000.00    | 100.00   | 5.12      | 0.00   | 8.08                              | 25                                  | 0      | 19                  | 406           | 1,223         | -817   |
| 3561+00A | 356100.00    | 100.00   | 4.20      | 0.00   | 10.96                             | 17                                  | 0      | 35                  | 423           | 1,266         | -843   |
| 3562+00A | 356200.00    | 100.00   | 4.29      | 0.00   | 7.62                              | 16                                  | 0      | 34                  | 439           | 1,309         | -870   |
| 3563+00A | 356300.00    | 100.00   | 4.51      | 0.00   | 6.47                              | 16                                  | 0      | 26                  | 455           | 1,341         | -886   |
| 3564+00A | 356400.00    | 100.00   | 4.42      | 0.00   | 4.53                              | 17                                  | 0      | 20                  | 472           | 1,366         | -894   |
| 3565+00A | 356500.00    | 100.00   | 4.21      | 0.00   | 4.46                              | 16                                  | 0      | 17                  | 488           | 1,388         | -900   |
| 3566+00A | 356600.00    | 100.00   | 4.36      | 0.00   | 5.57                              | 16                                  | 0      | 19                  | 504           | 1,411         | -907   |
| 3567+00A | 356700.00    | 100.00   | 5.33      | 0.00   | 4.49                              | 18                                  | 0      | 19                  | 522           | 1,435         | -913   |
| 3568+00A | 356800.00    | 100.00   | 5.48      | 0.00   | 3.24                              | 20                                  | 0      | 14                  | 542           | 1,453         | -911   |
| 3569+00A | 356900.00    | 100.00   | 5.82      | 0.00   | 2.14                              | 21                                  | 0      | 10                  | 563           | 1,465         | -902   |
| 3569+74A | 356973.90    | 73.90    | 10.52     | 0.00   | 1.90                              | 22                                  | 0      | 6                   | 585           | 1,473         | -888   |
| 3570+00A | 357000.00    | 26.10    | 11.49     | 0.00   | 2.27                              | 11                                  | 0      | 2                   | 596           | 1,475         | -879   |
| 3571+00A | 357100.00    | 100.00   | 11.62     | 0.00   | 8.89                              | 43                                  | 0      | 21                  | 639           | 1,501         | -862   |
| 3571+24A | 357123.90    | 23.90    | 9.88      | 0.00   | 17.07                             | 10                                  | 0      | 11                  | 649           | 1,515         | -866   |
| 3571+87A | 357187.20    | 63.30    | 38.04     | 0.00   | 0.00                              | 56                                  | 0      | 20                  | 705           | 1,540         | -835   |
| 3572+00A | 357200.00    | 12.50    | 41.09     | 0.00   | 0.00                              | 18                                  | 0      | 0                   | 723           | 1,540         | -817   |
| 3572+00A | 357200.00    | 0.30     | 41.09     | 0.00   | 0.00                              | 0                                   | 0      | 0                   | 723           | 1,540         | -817   |
| 3573+00A | 357300.00    | 100.00   | 27.95     | 0.00   | 0.11                              | 128                                 | 0      | 0                   | 851           | 1,540         | -689   |
| 3573+50A | 357349.70    | 49.70    | 22.38     | 0.00   | 2.08                              | 46                                  | 0      | 2                   | 897           | 1,543         | -646   |
| 3573+62A | 357362.20    | 12.50    | 21.09     | 0.00   | 3.28                              | 10                                  | 0      | 1                   | 907           | 1,544         | -637   |
| 3574+00A | 357400.00    | 37.80    | 8.93      | 0.00   | 8.08                              | 21                                  | 0      | 8                   | 928           | 1,554         | -626   |
| 3574+26A | 357425.50    | 25.50    | 6.60      | 0.00   | 45.86                             | 7                                   | 0      | 25                  | 935           | 1,585         | -650   |
| 3575+00A | 357500.00    | 74.50    | 7.40      | 0.00   | 43.23                             | 19                                  | 0      | 123                 | 954           | 1,739         | -785   |
| 3575+76A | 357575.50    | 75.50    | 6.20      | 0.00   | 30.58                             | 19                                  | 0      | 103                 | 973           | 1,868         | -895   |
| 3576+00A | 357600.00    | 24.50    | 5.83      | 0.00   | 36.33                             | 5                                   | 0      | 30                  | 978           | 1,905         | -927   |
| 3577+00A | 357700.00    | 100.00   | 2.65      | 0.00   | 6.91                              | 16                                  | 0      | 80                  | 994           | 2,005         | -1,011 |

PROJECT NO: 1017-01-71

HWY: IH 90

COUNTY: MONROE AND JUNEAU

EARTHWORK DATA

FLYBY: MEDINA, BRANDRIV

PLOT SCALE: 1"=1'

SHEET 406

E

FILE NAME: N:\PDS\3D\UTD\DESIGN\QUANTITIES\EWDETAILREPORTS\17090102\_EW.DWG

PLOT DATE: 10/31/2021 1:08 PM

PLOT NAME:

WISDOT\CAD\SSHEET 49

DIVISION - IH 94 WB (CONTINUED)

| STATION  | REAL STATION | DISTANCE | AREA (SF) |        | INCREMENTAL VOL (CY) (UNADJUSTED) |                                     |        | CUMULATIVE VOL (CY) |               |               |
|----------|--------------|----------|-----------|--------|-----------------------------------|-------------------------------------|--------|---------------------|---------------|---------------|
|          |              |          | CUT       | FILL   | CUT                               | SALVAGED/UNUSABLE PAVEMENT MATERIAL | FILL   | CUT                 | EXPANDED FILL | MASS ORDINATE |
|          |              |          | NOTE 1    | NOTE 2 | NOTE 3                            | NOTE 1                              | NOTE 2 | NOTE 3              | NOTE 1        | NOTE 8        |
| 3578+00A | 357800.00    | 100.00   | 3.47      | 0.00   | 18.35                             | 11                                  | 0      | 47                  | 1.005         | 2.064         |
| 3579+00A | 357900.00    | 100.00   | 3.84      | 0.00   | 21.93                             | 14                                  | 0      | 75                  | 1.019         | 2.158         |
| 3580+00A | 358000.00    | 100.00   | 4.25      | 0.00   | 13.34                             | 15                                  | 0      | 65                  | 1.034         | 2.239         |
| 3581+00A | 358100.00    | 100.00   | 4.11      | 0.00   | 5.51                              | 15                                  | 0      | 35                  | 1.049         | 2.283         |
| 3582+00A | 358200.00    | 100.00   | 3.31      | 0.00   | 7.19                              | 14                                  | 0      | 24                  | 1.063         | 2.313         |
| 3583+00A | 358300.00    | 100.00   | 3.36      | 0.00   | 9.48                              | 12                                  | 0      | 31                  | 1.075         | 2.351         |
| 3584+00A | 358400.00    | 100.00   | 3.51      | 0.00   | 16.03                             | 13                                  | 0      | 47                  | 1.088         | 2.410         |

DIVISION - IH 94 WB

| STATION  | REAL STATION | DISTANCE | AREA (SF) |        | INCREMENTAL VOL (CY) (UNADJUSTED) |                                     |        | CUMULATIVE VOL (CY) |               |               |
|----------|--------------|----------|-----------|--------|-----------------------------------|-------------------------------------|--------|---------------------|---------------|---------------|
|          |              |          | CUT       | FILL   | CUT                               | SALVAGED/UNUSABLE PAVEMENT MATERIAL | FILL   | CUT                 | EXPANDED FILL | MASS ORDINATE |
|          |              |          | NOTE 1    | NOTE 2 | NOTE 3                            | NOTE 1                              | NOTE 2 | NOTE 3              | NOTE 1        | NOTE 8        |
| 3585+00A | 358500.00    | 100.00   | 4.38      | 0.00   | 11.12                             | 0                                   | 0      | 0                   | 0             | 0             |
| 3586+00A | 358600.00    | 100.00   | 5.66      | 0.00   | 5.45                              | 19                                  | 0      | 31                  | 19            | 39            |
| 3587+00A | 358700.00    | 100.00   | 2.88      | 0.00   | 8.77                              | 16                                  | 0      | 26                  | 35            | 71            |
| 3588+00A | 358800.00    | 100.00   | 3.68      | 0.00   | 6.34                              | 12                                  | 0      | 28                  | 47            | 106           |
| 3589+00A | 358900.00    | 100.00   | 3.32      | 0.00   | 7.27                              | 13                                  | 0      | 25                  | 60            | 138           |
| 3590+00A | 359000.00    | 100.00   | 2.41      | 0.00   | 9.06                              | 11                                  | 0      | 30                  | 71            | 175           |
| 3591+00A | 359100.00    | 100.00   | 2.42      | 0.00   | 11.08                             | 9                                   | 0      | 37                  | 80            | 221           |
| 3592+00A | 359200.00    | 100.00   | 3.07      | 0.00   | 15.85                             | 10                                  | 0      | 50                  | 90            | 284           |
| 3593+00A | 359300.00    | 100.00   | 2.85      | 0.00   | 12.08                             | 11                                  | 0      | 52                  | 101           | 349           |
| 3594+00A | 359400.00    | 100.00   | 3.61      | 0.00   | 7.57                              | 12                                  | 0      | 36                  | 113           | 394           |
| 3595+00A | 359500.00    | 100.00   | 2.90      | 0.00   | 8.58                              | 12                                  | 0      | 30                  | 125           | 431           |
| 3596+00A | 359600.00    | 100.00   | 3.89      | 0.00   | 4.97                              | 13                                  | 0      | 25                  | 138           | 463           |
| 3597+00A | 359700.00    | 100.00   | 3.57      | 0.00   | 7.83                              | 14                                  | 0      | 24                  | 152           | 493           |
| 3598+00A | 359800.00    | 100.00   | 4.38      | 0.00   | 24.84                             | 15                                  | 0      | 60                  | 167           | 568           |
| 3599+00A | 359900.00    | 100.00   | 3.66      | 0.00   | 27.00                             | 15                                  | 0      | 96                  | 182           | 688           |
| 3600+00A | 360000.00    | 100.00   | 3.70      | 0.00   | 8.09                              | 14                                  | 0      | 65                  | 196           | 769           |
| 3601+00A | 360100.00    | 100.00   | 4.63      | 0.00   | 5.43                              | 15                                  | 0      | 25                  | 211           | 800           |
| 3602+00A | 360200.00    | 100.00   | 4.75      | 0.00   | 4.55                              | 17                                  | 0      | 18                  | 228           | 823           |
| 3603+00A | 360300.00    | 100.00   | 4.87      | 0.00   | 8.75                              | 18                                  | 0      | 25                  | 246           | 854           |
| 3604+00A | 360400.00    | 100.00   | 4.09      | 0.00   | 10.43                             | 17                                  | 0      | 36                  | 263           | 899           |
| 3605+00A | 360500.00    | 100.00   | 4.42      | 0.00   | 12.52                             | 16                                  | 0      | 43                  | 279           | 953           |
| 3606+00A | 360600.00    | 100.00   | 3.87      | 0.00   | 11.02                             | 15                                  | 0      | 44                  | 294           | 1,008         |
| 3607+00A | 360700.00    | 100.00   | 3.41      | 0.00   | 10.10                             | 13                                  | 0      | 39                  | 307           | 1,056         |
| 3608+00A | 360800.00    | 100.00   | 3.92      | 0.00   | 8.17                              | 14                                  | 0      | 34                  | 321           | 1,099         |
| 3609+00A | 360900.00    | 100.00   | 3.27      | 0.00   | 9.31                              | 13                                  | 0      | 32                  | 334           | 1,139         |
| 3610+00A | 361000.00    | 100.00   | 3.63      | 0.00   | 8.56                              | 13                                  | 0      | 33                  | 347           | 1,180         |
| 3611+00A | 361100.00    | 100.00   | 4.78      | 0.00   | 5.85                              | 16                                  | 0      | 27                  | 363           | 1,214         |
| 3612+00A | 361200.00    | 100.00   | 5.38      | 0.00   | 6.04                              | 19                                  | 0      | 22                  | 382           | 1,241         |
| 3613+00A | 361300.00    | 100.00   | 4.79      | 0.00   | 5.61                              | 19                                  | 0      | 22                  | 401           | 1,269         |
| 3614+00A | 361400.00    | 100.00   | 4.56      | 0.00   | 3.46                              | 17                                  | 0      | 17                  | 418           | 1,290         |
| 3615+00A | 361500.00    | 100.00   | 3.11      | 0.00   | 5.83                              | 14                                  | 0      | 17                  | 432           | 1,311         |
| 3615+75A | 361575.00    | 75.00    | 2.73      | 0.00   | 8.24                              | 8                                   | 0      | 20                  | 440           | 1,336         |
| 3616+00A | 361600.00    | 25.00    | 2.50      | 0.00   | 10.10                             | 2                                   | 0      | 8                   | 442           | 1,346         |
| 3617+00A | 361700.00    | 100.00   | 1.92      | 0.00   | 11.87                             | 8                                   | 0      | 41                  | 450           | 1,398         |
| 3618+00A | 361800.00    | 100.00   | 2.11      | 0.00   | 15.60                             | 7                                   | 0      | 51                  | 457           | 1,461         |
| 3619+00A | 361900.00    | 100.00   | 4.04      | 0.00   | 9.79                              | 11                                  | 0      | 47                  | 468           | 1,520         |
| 3619+50A | 361950.00    | 50.00    | 4.32      | 0.00   | 8.26                              | 8                                   | 0      | 17                  | 476           | 1,541         |
| 3620+00A | 362000.00    | 50.00    | 0.00      | 0.00   | 0.00                              | 4                                   | 0      | 8                   | 480           | 1,551         |
| 3620+25A | 362025.00    | 25.00    | 0.00      | 0.00   | 0.00                              | 0                                   | 0      | 0                   | 480           | 1,551         |

PROJECT NO: 1017-01-71

FILE NAME: N:\PDS\3D\07\03\DESIGN\QUANTITIES\REPORTS\T1090302\_EW.DWG

LAYOUT NAME: 07

COUNTY: MONROE AND JUNEAU

EARTHWORK DATA

PLOT DATE: 10/31/2021 1:08 PM

PLOT SCALE: 1"=1'

SHEET

407

WISDOT/CAD/SHEET 49

DIVISION - IH 94 EB

| STATION | REAL STATION | DISTANCE | AREA (SF) |                                     |        | INCREMENTAL VOL (CY) (UNADJUSTED) |        |                                     | CUMULATIVE VOL (CY) |        |        |               |              |          |               |        |
|---------|--------------|----------|-----------|-------------------------------------|--------|-----------------------------------|--------|-------------------------------------|---------------------|--------|--------|---------------|--------------|----------|---------------|--------|
|         |              |          | CUT       | SALVAGED/UNUSABLE PAVEMENT MATERIAL | FILL   | EBS                               | CUT    | SALVAGED/UNUSABLE PAVEMENT MATERIAL | FILL                | EBS    | CUT    | EXPANDED FILL | EXPANDED EBS | BACKFILL | MASS ORDINATE |        |
|         |              |          | NOTE 1    | NOTE 2                              | NOTE 3 | NOTE 1                            | NOTE 2 | NOTE 3                              | NOTE 1              | NOTE 2 | NOTE 3 | NOTE 4        | NOTE 5       | NOTE 6   | NOTE 7        | NOTE 8 |
| 3621+20 | 362120.00    | 0.00     | 0.00      | 0.00                                | 0.00   | 0.00                              | 0.00   | 0.00                                | 0.00                | 0.00   | 0.00   | 0.00          | 0.00         | 0.00     | 0.00          | 0.00   |
| 3622+00 | 362200.00    | 80.00    | 9.73      | 0.00                                | 14.96  | 0.00                              | 14     | 22                                  | 0                   | 14     | 28     | 0             | 0            | 0        | 0             | -14    |
| 3623+00 | 362300.00    | 100.00   | 7.62      | 0.00                                | 18.11  | 0.00                              | 32     | 61                                  | 0                   | 46     | 104    | 0             | 0            | 0        | 0             | -58    |
| 3624+00 | 362400.00    | 100.00   | 9.66      | 0.00                                | 18.27  | 0.00                              | 32     | 67                                  | 0                   | 78     | 188    | 0             | 0            | 0        | 0             | -110   |
| 3625+00 | 362500.00    | 100.00   | 7.80      | 0.00                                | 23.30  | 0.00                              | 32     | 77                                  | 0                   | 110    | 284    | 0             | 0            | 0        | 0             | -174   |
| 3626+00 | 362600.00    | 100.00   | 8.04      | 0.00                                | 26.03  | 0.00                              | 29     | 91                                  | 0                   | 139    | 398    | 0             | 0            | 0        | 0             | -259   |
| 3626+50 | 362650.00    | 50.00    | 7.06      | 0.00                                | 44.74  | 0.00                              | 14     | 66                                  | 0                   | 153    | 480    | 0             | 0            | 0        | 0             | -327   |
| 3627+00 | 362700.00    | 50.00    | 7.30      | 0.00                                | 109.00 | 56.00                             | 13     | 142                                 | 52                  | 166    | 658    | 65            | 65           | 65       | 65            | -492   |
| 3628+00 | 362800.00    | 100.00   | 8.10      | 0.00                                | 109.00 | 58.00                             | 29     | 404                                 | 211                 | 195    | 1,163  | 329           | 329          | 329      | 329           | -968   |
| 3629+00 | 362900.00    | 100.00   | 10.20     | 0.00                                | 109.00 | 63.40                             | 34     | 404                                 | 225                 | 229    | 1,668  | 610           | 610          | 610      | 610           | -1,439 |
| 3629+75 | 362975.00    | 75.00    | 9.70      | 0.00                                | 109.00 | 60.50                             | 28     | 303                                 | 172                 | 257    | 2,046  | 825           | 825          | 825      | 825           | -1,789 |
| 3630+00 | 363000.00    | 25.00    | 8.27      | 0.00                                | 47.39  | 0.00                              | 8      | 72                                  | 28                  | 265    | 2,136  | 860           | 860          | 860      | 860           | -1,871 |
| 3630+75 | 363075.00    | 75.00    | 9.86      | 0.00                                | 18.93  | 0.00                              | 25     | 92                                  | 0                   | 290    | 2,251  | 860           | 860          | 860      | 860           | -1,961 |
| 3631+00 | 363100.00    | 25.00    | 9.86      | 0.00                                | 16.76  | 0.00                              | 9      | 17                                  | 0                   | 299    | 2,273  | 860           | 860          | 860      | 860           | -1,974 |
| 3632+00 | 363200.00    | 100.00   | 9.77      | 0.00                                | 13.16  | 0.00                              | 36     | 55                                  | 0                   | 335    | 2,341  | 860           | 860          | 860      | 860           | -2,006 |
| 3633+00 | 363300.00    | 100.00   | 10.21     | 0.00                                | 12.38  | 0.00                              | 37     | 47                                  | 0                   | 372    | 2,400  | 860           | 860          | 860      | 860           | -2,028 |
| 3634+00 | 363400.00    | 100.00   | 4.20      | 0.00                                | 3.45   | 0.00                              | 27     | 29                                  | 0                   | 399    | 2,436  | 860           | 860          | 860      | 860           | -2,037 |
| 3635+00 | 363500.00    | 100.00   | 0.00      | 0.00                                | 0.00   | 0.00                              | 8      | 6                                   | 0                   | 407    | 2,444  | 860           | 860          | 860      | 860           | -2,037 |
| 3635+50 | 363550.00    | 50.00    | 0.00      | 0.00                                | 0.00   | 0.00                              | 0      | 0                                   | 0                   | 407    | 2,444  | 860           | 860          | 860      | 860           | -2,037 |

DIVISION - IH 94 WB

| STATION  | REAL STATION | DISTANCE | AREA (SF) |                                     |        | INCREMENTAL VOL (CY) (UNADJUSTED) |        |                                     | CUMULATIVE VOL (CY) |        |        |               |              |          |               |        |
|----------|--------------|----------|-----------|-------------------------------------|--------|-----------------------------------|--------|-------------------------------------|---------------------|--------|--------|---------------|--------------|----------|---------------|--------|
|          |              |          | CUT       | SALVAGED/UNUSABLE PAVEMENT MATERIAL | FILL   | EBS                               | CUT    | SALVAGED/UNUSABLE PAVEMENT MATERIAL | FILL                | EBS    | CUT    | EXPANDED FILL | EXPANDED EBS | BACKFILL | MASS ORDINATE |        |
|          |              |          | NOTE 1    | NOTE 2                              | NOTE 3 | NOTE 1                            | NOTE 2 | NOTE 3                              | NOTE 1              | NOTE 2 | NOTE 3 | NOTE 4        | NOTE 5       | NOTE 6   | NOTE 7        | NOTE 8 |
| 3006+80A | 300680.00    | 0.00     | 0.00      | 0.00                                | 0.00   | 0.00                              | 0.00   | 0.00                                | 0.00                | 0.00   | 0.00   | 0.00          | 0.00         | 0.00     | 0.00          | 0.00   |
| 3007+00A | 300700.00    | 20.00    | 0.00      | 0.00                                | 7.97   | 0.00                              | 0      | 3                                   | 0                   | 4      | 4      | 4             | 4            | 4        | 4             | -4     |
| 3008+00A | 300800.00    | 100.00   | 0.00      | 0.00                                | 9.22   | 0.00                              | 0      | 32                                  | 0                   | 44     | 44     | 44            | 44           | 44       | 44            | -44    |
| 3009+00A | 300900.00    | 100.00   | 0.00      | 0.00                                | 9.23   | 0.00                              | 0      | 34                                  | 0                   | 86     | 86     | 86            | 86           | 86       | 86            | -86    |
| 3009+20A | 300920.00    | 20.00    | 0.00      | 0.00                                | 0.00   | 0.00                              | 0      | 3                                   | 0                   | 90     | 90     | 90            | 90           | 90       | 90            | -90    |
| 3012+80A | 301280.00    | 360.00   | 0.00      | 0.00                                | 0.00   | 0.00                              | 0      | 0                                   | 0                   | 90     | 90     | 90            | 90           | 90       | 90            | -90    |
| 3013+00A | 301300.00    | 20.00    | 0.00      | 0.00                                | 6.29   | 0.00                              | 2      | 2                                   | 0                   | 93     | 93     | 93            | 93           | 93       | 93            | -93    |
| 3014+00A | 301400.00    | 100.00   | 0.00      | 0.00                                | 13.98  | 0.00                              | 0      | 38                                  | 0                   | 140    | 140    | 140           | 140          | 140      | 140           | -140   |
| 3015+00A | 301500.00    | 100.00   | 0.00      | 0.00                                | 9.99   | 0.00                              | 0      | 44                                  | 0                   | 195    | 195    | 195           | 195          | 195      | 195           | -195   |
| 3016+00A | 301600.00    | 100.00   | 0.00      | 0.00                                | 9.83   | 0.00                              | 0      | 37                                  | 0                   | 241    | 241    | 241           | 241          | 241      | 241           | -241   |
| 3016+20A | 301620.00    | 20.00    | 0.00      | 0.00                                | 0.00   | 0.00                              | 0      | 4                                   | 0                   | 246    | 246    | 246           | 246          | 246      | 246           | -246   |

DIVISION - IH 94 WB

| STATION | REAL STATION | DISTANCE | AREA (SF) |                                     |        | INCREMENTAL VOL (CY) (UNADJUSTED) |        |                                     | CUMULATIVE VOL (CY) |        |        |               |              |          |               |        |
|---------|--------------|----------|-----------|-------------------------------------|--------|-----------------------------------|--------|-------------------------------------|---------------------|--------|--------|---------------|--------------|----------|---------------|--------|
|         |              |          | CUT       | SALVAGED/UNUSABLE PAVEMENT MATERIAL | FILL   | EBS                               | CUT    | SALVAGED/UNUSABLE PAVEMENT MATERIAL | FILL                | EBS    | CUT    | EXPANDED FILL | EXPANDED EBS | BACKFILL | MASS ORDINATE |        |
|         |              |          | NOTE 1    | NOTE 2                              | NOTE 3 | NOTE 1                            | NOTE 2 | NOTE 3                              | NOTE 1              | NOTE 2 | NOTE 3 | NOTE 4        | NOTE 5       | NOTE 6   | NOTE 7        | NOTE 8 |
| 3078+75 | 307875.00    | 0.00     | 0.00      | 0.00                                | 0.00   | 0.00                              | 0      | 0                                   | 0                   | 0      | 0      | 0             | 0            | 0        | 0             | 0      |
| 3079+00 | 307900.00    | 25.00    | 0.00      | 0.00                                | 9.46   | 0.00                              | 0      | 4                                   | 0                   | 5      | 5      | 5             | 5            | 5        | 5             | -5     |
| 3080+00 | 308000.00    | 100.00   | 0.00      | 0.00                                | 30.76  | 0.00                              | 0      | 74                                  | 0                   | 98     | 98     | 98            | 98           | 98       | 98            | -98    |
| 3081+00 | 308100.00    | 100.00   | 0.00      | 0.00                                | 5.35   | 0.00                              | 0      | 20                                  | 0                   | 123    | 123    | 123           | 123          | 123      | 123           | -123   |
| 3082+00 | 308200.00    | 100.00   | 0.00      | 0.00                                | 8.54   | 0.00                              | 0      | 26                                  | 0                   | 155    | 155    | 155           | 155          | 155      | 155           | -155   |
| 3083+00 | 308300.00    | 100.00   | 0.00      | 0.00                                | 10.12  | 0.00                              | 0      | 35                                  | 0                   | 199    | 199    | 199           | 199          | 199      | 199           | -199   |
| 3083+25 | 308325.00    | 25.00    | 0.00      | 0.00                                | 0.00   | 0.00                              | 0      | 5                                   | 0                   | 205    | 205    | 205           | 205          | 205      | 205           | -205   |

PROJECT NO: 1017-01-71

HWY: IH 90

COUNTY: MONROE AND JUNEAU

EARTHWORK DATA

SHEET

408

1"=1'

FILE NAME: N:\PDS\3D\UT\01701003\DESIGN\QUANTITIES\EMW\DETAILREPORTS\T\0190102\_EW.DWG

LAYOUT NAME: 08

PLOT DATE: 10/31/2021 1:08 PM

PLOT NAME: MEICUM\_BRANDRW

PLOT SCALE: 1"=1'

WISDOT/CAD/SHEET 49

DIVISION -- IH 94 WB

| STATION | REAL STATION | DISTANCE | AREA (SF) |                                     | INCREMENTAL VOL (CY) (UNADJUSTED) |        |                                     | CUMULATIVE VOL (CY) |        |               |               |
|---------|--------------|----------|-----------|-------------------------------------|-----------------------------------|--------|-------------------------------------|---------------------|--------|---------------|---------------|
|         |              |          | CUT       | SALVAGED/UNUSABLE PAVEMENT MATERIAL | FILL                              | CUT    | SALVAGED/UNUSABLE PAVEMENT MATERIAL | FILL                | CUT    | EXPANDED FILL | MASS ORDINATE |
|         |              |          | NOTE 1    | NOTE 2                              | NOTE 3                            | NOTE 1 | NOTE 2                              | NOTE 3              | NOTE 1 | NOTE 2        | NOTE 8        |
| 3106+75 | 310675.00    | 0.00     | 0.00      | 0.00                                | 0.00                              | 0      | 0                                   | 0                   | 0      | 0             | 0             |
| 3107+00 | 310700.00    | 25.00    | 0.00      | 0.00                                | 7.92                              | 0      | 0                                   | 4                   | 0      | 5             | -5            |
| 3108+00 | 310800.00    | 100.00   | 0.00      | 0.00                                | 9.64                              | 0      | 0                                   | 33                  | 0      | 46            | -46           |
| 3109+00 | 310900.00    | 100.00   | 0.00      | 0.00                                | 7.10                              | 0      | 0                                   | 31                  | 0      | 85            | -85           |
| 3110+00 | 311000.00    | 100.00   | 0.00      | 0.00                                | 6.01                              | 0      | 0                                   | 24                  | 0      | 115           | -115          |
| 3111+00 | 311100.00    | 100.00   | 0.00      | 0.00                                | 6.32                              | 0      | 0                                   | 23                  | 0      | 144           | -144          |
| 3112+00 | 311200.00    | 100.00   | 0.00      | 0.00                                | 1.25                              | 0      | 0                                   | 14                  | 0      | 161           | -161          |
| 3112+25 | 311225.00    | 25.00    | 0.00      | 0.00                                | 0.00                              | 0      | 0                                   | 1                   | 0      | 163           | -163          |

DIVISION -- IH 94 WB

| STATION | REAL STATION | DISTANCE | AREA (SF) |                                     | INCREMENTAL VOL (CY) (UNADJUSTED) |        |                                     | CUMULATIVE VOL (CY) |        |               |               |
|---------|--------------|----------|-----------|-------------------------------------|-----------------------------------|--------|-------------------------------------|---------------------|--------|---------------|---------------|
|         |              |          | CUT       | SALVAGED/UNUSABLE PAVEMENT MATERIAL | FILL                              | CUT    | SALVAGED/UNUSABLE PAVEMENT MATERIAL | FILL                | CUT    | EXPANDED FILL | MASS ORDINATE |
|         |              |          | NOTE 1    | NOTE 2                              | NOTE 3                            | NOTE 1 | NOTE 2                              | NOTE 3              | NOTE 1 | NOTE 2        | NOTE 8        |
| 3113+75 | 311375.00    | 0.00     | 0.00      | 0.00                                | 0.00                              | 0      | 0                                   | 0                   | 0      | 0             | 0             |
| 3114+00 | 311400.00    | 25.00    | 0.00      | 0.00                                | 0.70                              | 0      | 0                                   | 0                   | 0      | 0             | 0             |
| 3115+00 | 311500.00    | 100.00   | 0.00      | 0.00                                | 4.43                              | 0      | 0                                   | 10                  | 0      | 13            | -13           |
| 3116+00 | 311600.00    | 100.00   | 0.00      | 0.00                                | 2.95                              | 0      | 0                                   | 14                  | 0      | 30            | -30           |
| 3117+00 | 311700.00    | 100.00   | 0.00      | 0.00                                | 4.69                              | 0      | 0                                   | 14                  | 0      | 48            | -48           |
| 3118+00 | 311800.00    | 100.00   | 0.00      | 0.00                                | 0.41                              | 0      | 0                                   | 9                   | 0      | 59            | -59           |
| 3118+25 | 311825.00    | 25.00    | 0.00      | 0.00                                | 0.00                              | 0      | 0                                   | 0                   | 0      | 59            | -59           |

DIVISION -- IH 94 WB

| STATION | REAL STATION | DISTANCE | AREA (SF) |                                     | INCREMENTAL VOL (CY) (UNADJUSTED) |        |                                     | CUMULATIVE VOL (CY) |        |               |               |
|---------|--------------|----------|-----------|-------------------------------------|-----------------------------------|--------|-------------------------------------|---------------------|--------|---------------|---------------|
|         |              |          | CUT       | SALVAGED/UNUSABLE PAVEMENT MATERIAL | FILL                              | CUT    | SALVAGED/UNUSABLE PAVEMENT MATERIAL | FILL                | CUT    | EXPANDED FILL | MASS ORDINATE |
|         |              |          | NOTE 1    | NOTE 2                              | NOTE 3                            | NOTE 1 | NOTE 2                              | NOTE 3              | NOTE 1 | NOTE 2        | NOTE 8        |
| 3150+75 | 315075.00    | 0.00     | 0.00      | 0.00                                | 0.00                              | 0      | 0                                   | 0                   | 0      | 0             | 0             |
| 3151+00 | 315100.00    | 25.00    | 0.00      | 0.00                                | 15.71                             | 0      | 0                                   | 7                   | 0      | 9             | -9            |
| 3152+00 | 315200.00    | 100.00   | 0.00      | 0.00                                | 7.32                              | 0      | 0                                   | 43                  | 0      | 63            | -63           |
| 3153+00 | 315300.00    | 100.00   | 0.00      | 0.00                                | 9.00                              | 0      | 0                                   | 30                  | 0      | 100           | -100          |
| 3154+00 | 315400.00    | 100.00   | 0.00      | 0.00                                | 6.61                              | 0      | 0                                   | 29                  | 0      | 136           | -136          |
| 3155+00 | 315500.00    | 100.00   | 0.00      | 0.00                                | 4.46                              | 0      | 0                                   | 21                  | 0      | 163           | -163          |
| 3156+00 | 315600.00    | 100.00   | 0.00      | 0.00                                | 5.36                              | 0      | 0                                   | 18                  | 0      | 185           | -185          |
| 3157+00 | 315700.00    | 100.00   | 0.00      | 0.00                                | 3.90                              | 0      | 0                                   | 17                  | 0      | 206           | -206          |
| 3158+00 | 315800.00    | 100.00   | 0.00      | 0.00                                | 6.35                              | 0      | 0                                   | 19                  | 0      | 230           | -230          |
| 3159+00 | 315900.00    | 100.00   | 0.00      | 0.00                                | 10.06                             | 0      | 0                                   | 30                  | 0      | 268           | -268          |
| 3160+00 | 316000.00    | 100.00   | 0.00      | 0.00                                | 6.51                              | 0      | 0                                   | 31                  | 0      | 306           | -306          |
| 3161+00 | 316100.00    | 100.00   | 0.00      | 0.00                                | 6.56                              | 0      | 0                                   | 24                  | 0      | 336           | -336          |
| 3162+00 | 316200.00    | 100.00   | 0.00      | 0.00                                | 0.16                              | 0      | 0                                   | 12                  | 0      | 351           | -351          |
| 3162+25 | 316225.00    | 25.00    | 0.00      | 0.00                                | 0.00                              | 0      | 0                                   | 0                   | 0      | 351           | -351          |

PROJECT NO: 1017-01-71

HWY: IH 90

COUNTY: MONROE AND JUNEAU

EARTHWORK DATA

SHEET

409

E

FILE NAME: N:\PDS\3D\UT\03\DESIGN\QUANTITIES\DWG\DETAILREPORTS\71\09\02\_EW.DWG

PLOT DATE: 10/31/2021 1:08 PM

PLOT BY: MEDINA, BRANDRW

PLOT SCALE: 1"=1'

WISDOT/CAD/SHEET 49

DIVISION = IH94.WB

| STATION     | REAL STATION | DISTANCE | AREA (SF) |        | INCREMENTAL VOL (CY) (UNADJUSTED) |                                     |        | CUMULATIVE VOL (CY) |               |               |
|-------------|--------------|----------|-----------|--------|-----------------------------------|-------------------------------------|--------|---------------------|---------------|---------------|
|             |              |          | CUT       | FILL   | CUT                               | SALVAGED/UNUSABLE PAVEMENT MATERIAL | FILL   | CUT                 | EXPANDED FILL | MASS ORDINATE |
|             |              |          | NOTE 1    | NOTE 2 | NOTE 3                            | NOTE 1                              | NOTE 1 | NOTE 1              | NOTE 8        |               |
| 3163+06     | 316306.00    | 0.00     | 0.00      | 0.00   | 0.00                              | 0                                   | 0      | 0                   | 0             | 0             |
| 3163+31     | 316331.00    | 25.00    | 0.00      | 16.71  | 0                                 | 8                                   | 0      | 10                  | 10            | -10           |
| 3163+56.162 | 316356.16    | 25.16    | 0.00      | 21.32  | 0                                 | 18                                  | 0      | 33                  | 33            | -33           |
| 3164+00     | 316400.00    | 43.84    | 0.00      | 18.77  | 0                                 | 33                                  | 0      | 74                  | 74            | -74           |
| 3164+74.5   | 316474.50    | 74.50    | 0.00      | 13.31  | 0                                 | 44                                  | 0      | 129                 | 129           | -129          |
| 3165+00     | 316500.00    | 25.50    | 0.00      | 10.67  | 0                                 | 11                                  | 0      | 143                 | 143           | -143          |
| 3166+00     | 316600.00    | 100.00   | 0.00      | 7.17   | 0                                 | 33                                  | 0      | 184                 | 184           | -184          |
| 3167+00     | 316700.00    | 100.00   | 0.00      | 7.64   | 0                                 | 27                                  | 0      | 218                 | 218           | -218          |
| 3168+00     | 316800.00    | 100.00   | 0.00      | 9.72   | 0                                 | 32                                  | 0      | 258                 | 258           | -258          |
| 3169+00     | 316900.00    | 100.00   | 0.00      | 3.64   | 0                                 | 25                                  | 0      | 289                 | 289           | -289          |
| 3170+00     | 317000.00    | 100.00   | 0.00      | 6.12   | 0                                 | 18                                  | 0      | 311                 | 311           | -311          |
| 3171+00     | 317100.00    | 100.00   | 0.00      | 3.76   | 0                                 | 18                                  | 0      | 334                 | 334           | -334          |
| 3171+25     | 317125.00    | 25.00    | 0.00      | 0.00   | 0                                 | 2                                   | 0      | 336                 | 336           | -336          |