



Wisconsin Department of Transportation

October 31, 2022

Division of Transportation Systems Development

Bureau of Project Development
4822 Madison Yards Way, 4th Floor South
Madison, WI 53705

Telephone: (608) 266-1631
Facsimile (FAX): (608) 266-8459

NOTICE TO ALL CONTRACTORS:

Proposal #22: 5997-00-41, WISC 2023 074
C. Prairie du Chien, Villa Louis Road
Blackhawk Avenue to Termini
Local Street
Crawford County

Letting of November 08, 2022

This is Addendum No. 01, which provides for the following:

Special Provisions:

Added Special Provisions	
Article No.	Description
21	Construction Staking Multi-Use Path, Item SPV.0060.05

Schedule of Items:

Added Bid Item Quantities					
Bid Item	Item Description	Unit	Old Quantity	Revised Quantity	Proposal Total
SPV.0060.05	Special 05. Construction Staking Multi-Use Path (project) 01. 5997-00-41	EACH	0	1	1

Plan Sheets:

Revised Plan Sheets	
Plan Sheet	Plan Sheet Title (brief description of changes to sheet)
44	Miscellaneous Quantities Update (1 Added Bid Item)

Added Plan Sheets	
Plan Sheet	Plan Sheet Title (brief description of why sheet was added)
32A	Multi-Use Path Alignment added with data for staking the multi-use path
40A – 40J	Lighting Plans

The responsibility for notifying potential subcontractors and suppliers of these changes remains with the prime contractor.

Sincerely,

Mike Coleman

Proposal Development Specialist
Proposal Management Section

ADDENDUM NO. 01

5997-00-41

October 31, 2022

Special Provisions

21. Construction Staking Multi-Use Path, Item SPV.0060.05.

A Description

This special provision describes providing construction stakes for the multi-use path according to standard spec 650.

B (Vacant)

C Construction

Set construction stakes according to standard spec 650.3, and specifically 650.3.15.

D Measurement

The department will measure Construction Staking Multi-Use Path by each individual project, acceptably completed.

E Payment

The department will pay for measured quantities at the contract unit price under the following bid item:

ITEM NUMBER	DESCRIPTION	UNIT
SPV.0060.05	Construction Staking Multi-Use Path	EACH

Payment is full compensation for locating and setting construction stakes; for adjusting stakes to ensure compatibility with existing field conditions; and for relocating and resetting damaged or missing construction stakes

Schedule of Items

Attached, dated October 31, 2022, are the revised Schedule of Items Pages 1 - 6.

Plan Sheets

The following 8½ x 11-inch sheets are attached and made part of the plans for this proposal:

Revised: 44.

Added: 32A and 40A-J.

END OF ADDENDUM

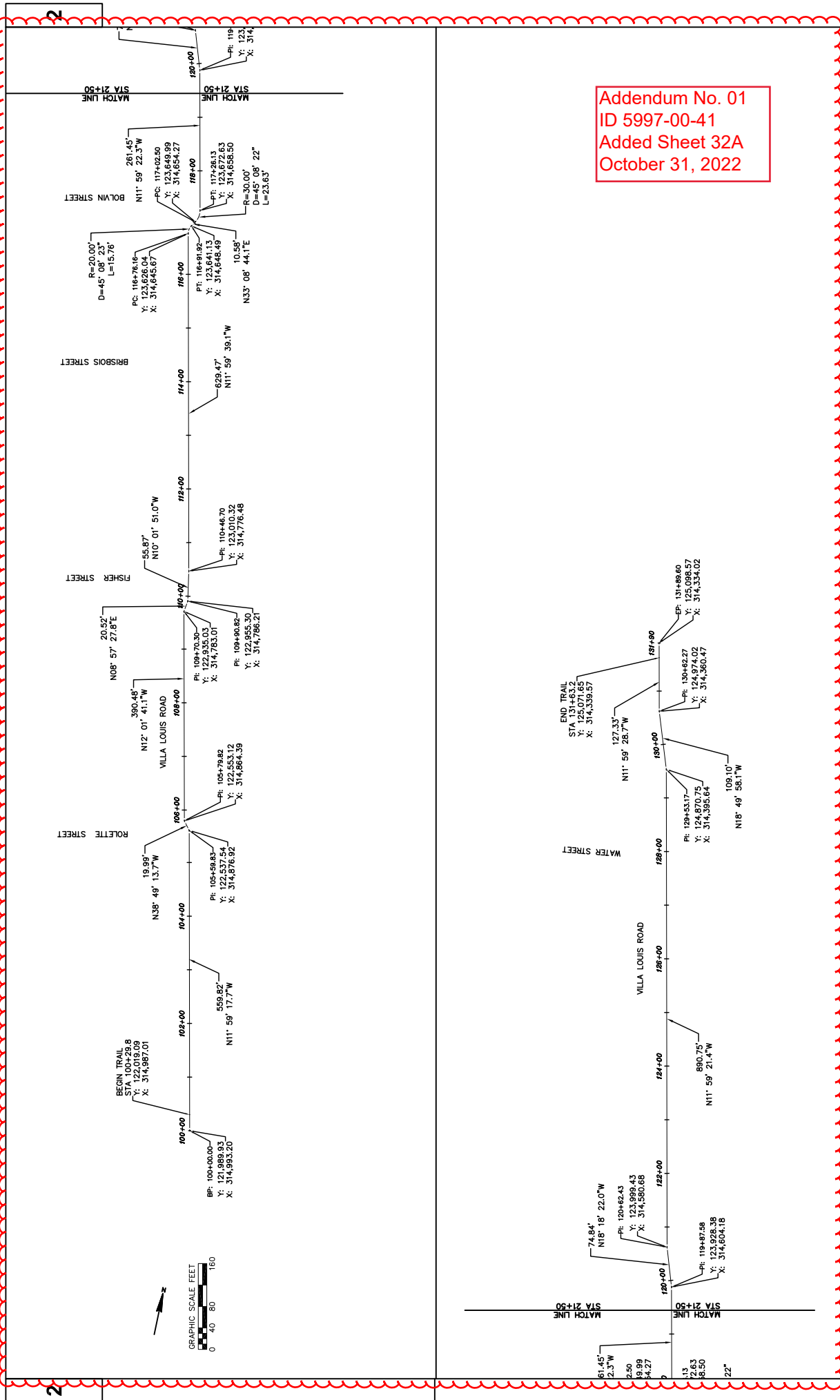

Addendum No. 01
 ID 5997-00-41
 Added Sheet 32A
 October 31, 2022

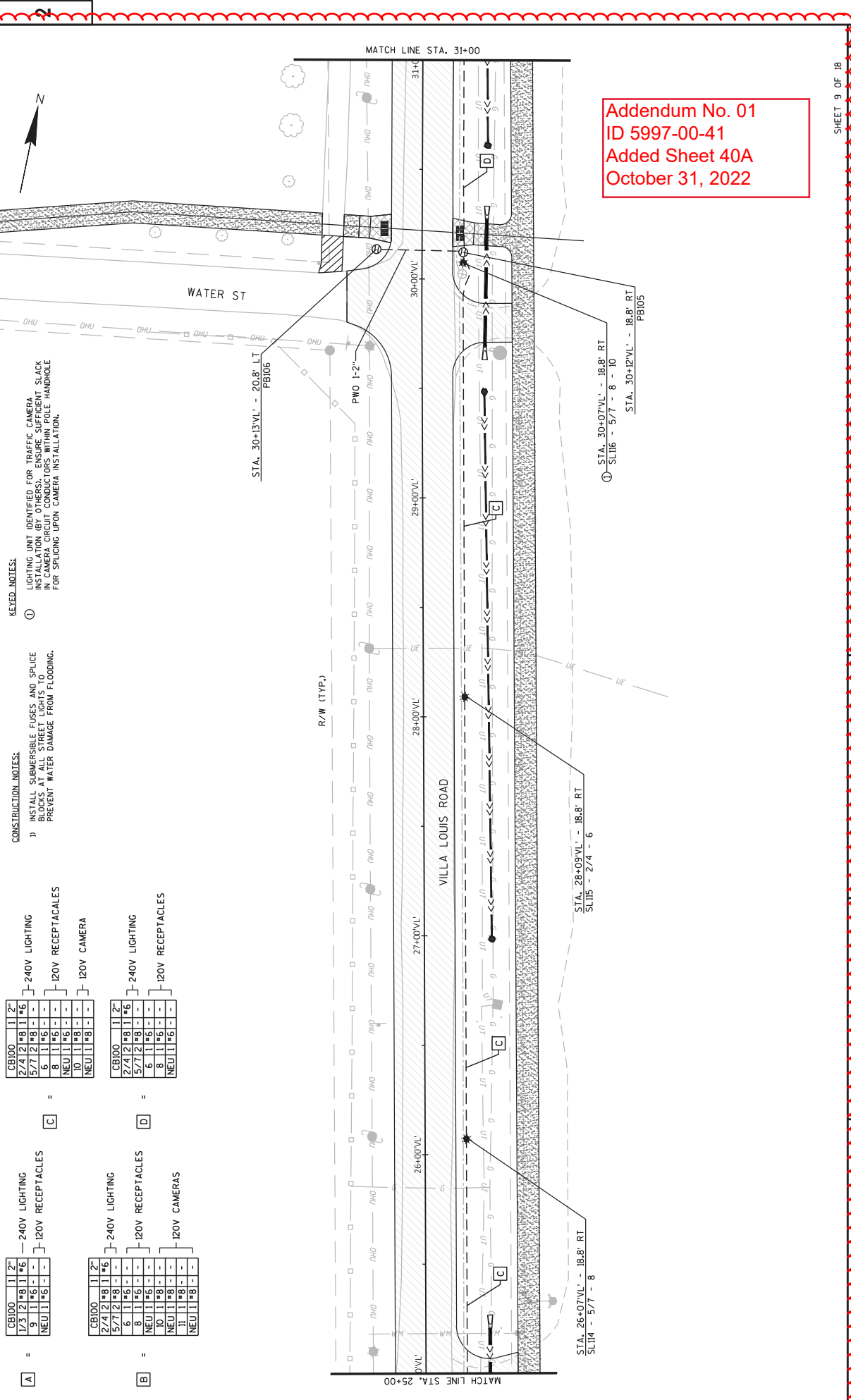

Addendum No. 01
 ID 5997-00-41
 Added Sheet 40A
 October 31, 2022

KEYED NOTES:

① LIGHTING UNIT IDENTIFIED FOR TRAFFIC CAMERA OTHERS TO BE IDENTIFIED IN CAMERA UNIT CONDUCTOR FOR SPlicing UPON CAMERA INSTALLATION.

CONSTRUCTION NOTES:

1) INSTALL SUBMERSIBLE FUSES AND SPLICE BLOCKS AT ALL STREET LIGHTS TO PREVENT WATER DAMAGE FROM FLOODING.

240V LIGHTING

CB100	11	2"
2/4	12	#8
5/7	2	#8
6	1	#6
NEU	1	#6

120V RECEPTACLES

NEU	1	#6
IO	1	#8
NEU	1	#8

240V LIGHTING

CB100	11	2"
2/4	12	#8
5/7	2	#8
6	1	#6
NEU	1	#6

120V RECEPTACLES

NEU	1	#6
IO	1	#8
NEU	1	#8

240V LIGHTING

CB100	11	2"
2/4	12	#8
5/7	2	#8
6	1	#6
NEU	1	#6

120V RECEPTACLES

NEU	1	#6
IO	1	#8
NEU	1	#8

240V LIGHTING

CB100	11	2"
2/4	12	#8
5/7	2	#8
6	1	#6
NEU	1	#6

120V RECEPTACLES

NEU	1	#6
IO	1	#8
NEU	1	#8



CONSTRUCTION NOTES:
 D INSTALL SUBMERSIBLE FUSES AND SPLICE BLOCKS AT ALL STREET LIGHTS TO PREVENT WATER DAMAGE FROM FLOODING.

A	=	<table border="1"> <tr><td>CB100</td><td>11</td><td>2'</td></tr> <tr><td>2/4</td><td>2</td><td>#8</td></tr> <tr><td>5/7</td><td>2</td><td>#8</td></tr> <tr><td>6</td><td>1</td><td>#6</td></tr> <tr><td>8</td><td>1</td><td>#6</td></tr> <tr><td>NEU</td><td>1</td><td>#6</td></tr> <tr><td>10</td><td>1</td><td>#8</td></tr> <tr><td>NEU</td><td>1</td><td>#8</td></tr> </table>	CB100	11	2'	2/4	2	#8	5/7	2	#8	6	1	#6	8	1	#6	NEU	1	#6	10	1	#8	NEU	1	#8	=	<table border="1"> <tr><td>CB100</td><td>11</td><td>2'</td></tr> <tr><td>2/4</td><td>2</td><td>#8</td></tr> <tr><td>5/7</td><td>2</td><td>#8</td></tr> <tr><td>6</td><td>1</td><td>#6</td></tr> <tr><td>8</td><td>1</td><td>#6</td></tr> <tr><td>NEU</td><td>1</td><td>#6</td></tr> <tr><td>10</td><td>1</td><td>#8</td></tr> <tr><td>NEU</td><td>1</td><td>#8</td></tr> </table>	CB100	11	2'	2/4	2	#8	5/7	2	#8	6	1	#6	8	1	#6	NEU	1	#6	10	1	#8	NEU	1	#8
CB100	11	2'																																																		
2/4	2	#8																																																		
5/7	2	#8																																																		
6	1	#6																																																		
8	1	#6																																																		
NEU	1	#6																																																		
10	1	#8																																																		
NEU	1	#8																																																		
CB100	11	2'																																																		
2/4	2	#8																																																		
5/7	2	#8																																																		
6	1	#6																																																		
8	1	#6																																																		
NEU	1	#6																																																		
10	1	#8																																																		
NEU	1	#8																																																		
		<table border="1"> <tr><td>CB100</td><td>11</td><td>2'</td></tr> <tr><td>2/4</td><td>2</td><td>#8</td></tr> <tr><td>5/7</td><td>2</td><td>#8</td></tr> <tr><td>6</td><td>1</td><td>#6</td></tr> <tr><td>8</td><td>1</td><td>#6</td></tr> <tr><td>NEU</td><td>1</td><td>#6</td></tr> <tr><td>10</td><td>1</td><td>#8</td></tr> <tr><td>NEU</td><td>1</td><td>#8</td></tr> </table>	CB100	11	2'	2/4	2	#8	5/7	2	#8	6	1	#6	8	1	#6	NEU	1	#6	10	1	#8	NEU	1	#8																										
CB100	11	2'																																																		
2/4	2	#8																																																		
5/7	2	#8																																																		
6	1	#6																																																		
8	1	#6																																																		
NEU	1	#6																																																		
10	1	#8																																																		
NEU	1	#8																																																		
B	=	<table border="1"> <tr><td>CB100</td><td>11</td><td>2'</td></tr> <tr><td>2/4</td><td>2</td><td>#8</td></tr> <tr><td>5/7</td><td>2</td><td>#8</td></tr> <tr><td>6</td><td>1</td><td>#6</td></tr> <tr><td>8</td><td>1</td><td>#6</td></tr> <tr><td>NEU</td><td>1</td><td>#6</td></tr> <tr><td>10</td><td>1</td><td>#8</td></tr> <tr><td>NEU</td><td>1</td><td>#8</td></tr> </table>	CB100	11	2'	2/4	2	#8	5/7	2	#8	6	1	#6	8	1	#6	NEU	1	#6	10	1	#8	NEU	1	#8	=	<table border="1"> <tr><td>CB100</td><td>11</td><td>2'</td></tr> <tr><td>2/4</td><td>2</td><td>#8</td></tr> <tr><td>5/7</td><td>2</td><td>#8</td></tr> <tr><td>6</td><td>1</td><td>#6</td></tr> <tr><td>8</td><td>1</td><td>#6</td></tr> <tr><td>NEU</td><td>1</td><td>#6</td></tr> <tr><td>10</td><td>1</td><td>#8</td></tr> <tr><td>NEU</td><td>1</td><td>#8</td></tr> </table>	CB100	11	2'	2/4	2	#8	5/7	2	#8	6	1	#6	8	1	#6	NEU	1	#6	10	1	#8	NEU	1	#8
CB100	11	2'																																																		
2/4	2	#8																																																		
5/7	2	#8																																																		
6	1	#6																																																		
8	1	#6																																																		
NEU	1	#6																																																		
10	1	#8																																																		
NEU	1	#8																																																		
CB100	11	2'																																																		
2/4	2	#8																																																		
5/7	2	#8																																																		
6	1	#6																																																		
8	1	#6																																																		
NEU	1	#6																																																		
10	1	#8																																																		
NEU	1	#8																																																		
		<table border="1"> <tr><td>CB100</td><td>11</td><td>2'</td></tr> <tr><td>2/4</td><td>2</td><td>#8</td></tr> <tr><td>5/7</td><td>2</td><td>#8</td></tr> <tr><td>6</td><td>1</td><td>#6</td></tr> <tr><td>8</td><td>1</td><td>#6</td></tr> <tr><td>NEU</td><td>1</td><td>#6</td></tr> <tr><td>10</td><td>1</td><td>#8</td></tr> <tr><td>NEU</td><td>1</td><td>#8</td></tr> </table>	CB100	11	2'	2/4	2	#8	5/7	2	#8	6	1	#6	8	1	#6	NEU	1	#6	10	1	#8	NEU	1	#8																										
CB100	11	2'																																																		
2/4	2	#8																																																		
5/7	2	#8																																																		
6	1	#6																																																		
8	1	#6																																																		
NEU	1	#6																																																		
10	1	#8																																																		
NEU	1	#8																																																		

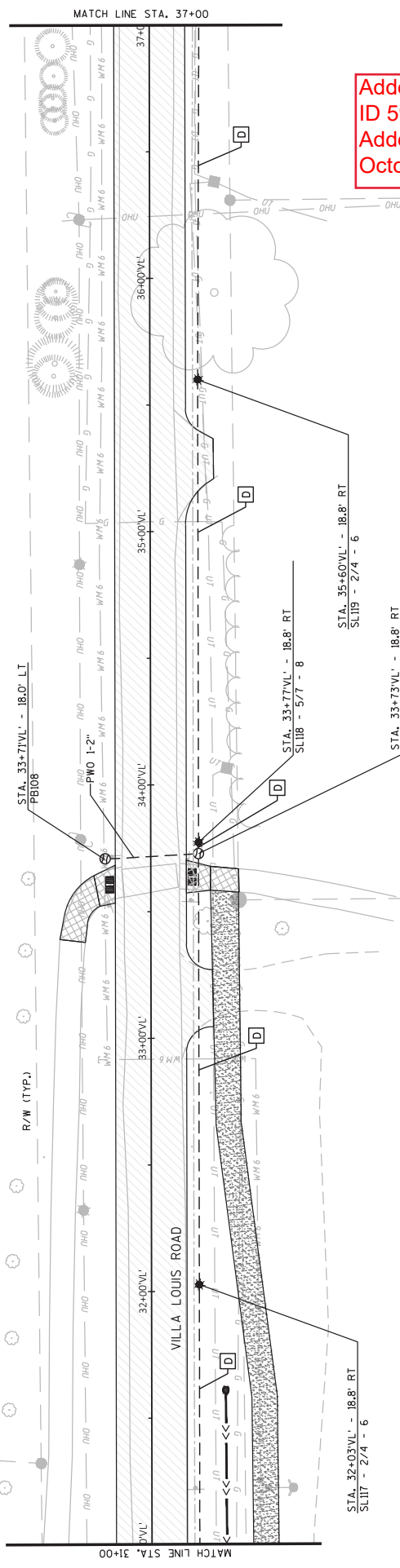

Addendum No. 01
 ID 5997-00-41
 Added Sheet 40B
 October 31, 2022

CONSTRUCTION NOTES:
 1) INSTALL SUBMERSIBLE FUSES AND SPLICE BLOCKS AT ALL STREET LIGHTS TO PREVENT WATER DAMAGE FROM FLOODING.

A	=	240V LIGHTING	120V RECEPTACLES	=	C	=	CB100	11	2"	240V LIGHTING	120V RECEPTACLES	=	D
							2/4	2	#8				
							5/7	2	#8				
							6	1	#6				
							NEU	1	#6				
							10	1	#8				

B	=	240V LIGHTING	120V RECEPTACLES	=	D	=	CB100	11	2"	240V LIGHTING	120V RECEPTACLES	=	E
							2/4	2	#8				
							5/7	2	#8				
							6	1	#6				
							NEU	1	#6				
							10	1	#8				

C	=	240V LIGHTING	120V RECEPTACLES	=	D	=	CB100	11	2"	240V LIGHTING	120V RECEPTACLES	=	E
							2/4	2	#8				
							5/7	2	#8				
							6	1	#6				
							NEU	1	#6				
							10	1	#8				

D	=	240V LIGHTING	120V RECEPTACLES	=	E	=	CB100	11	2"	240V LIGHTING	120V RECEPTACLES	=	F
							2/4	2	#8				
							5/7	2	#8				
							6	1	#6				
							NEU	1	#6				
							10	1	#8				

R/W (TYP.)

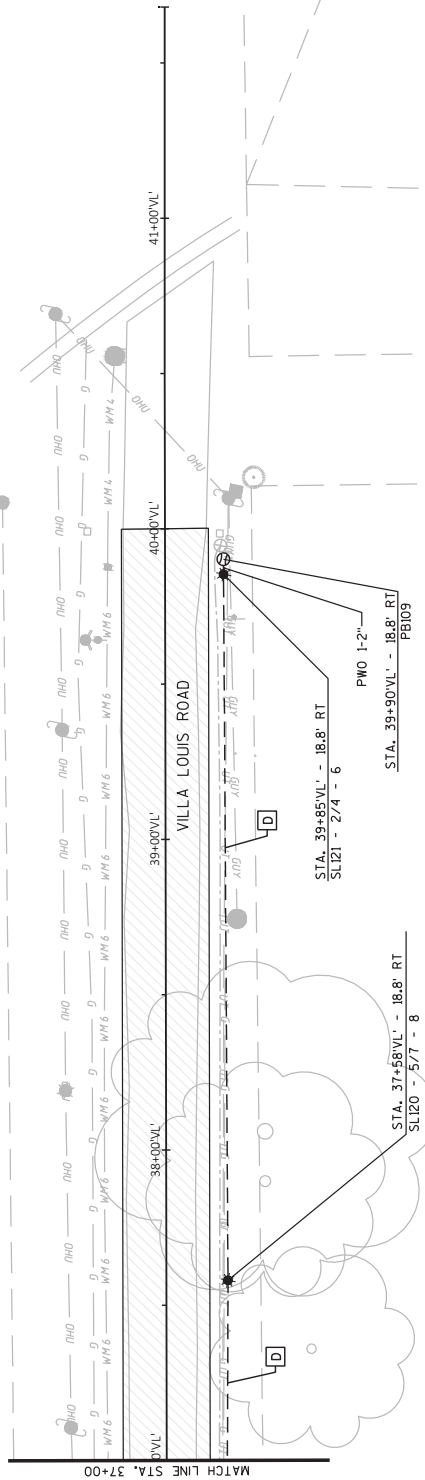

Addendum No. 01
 ID 5997-00-41
 Added Sheet 40C
 October 31, 2022

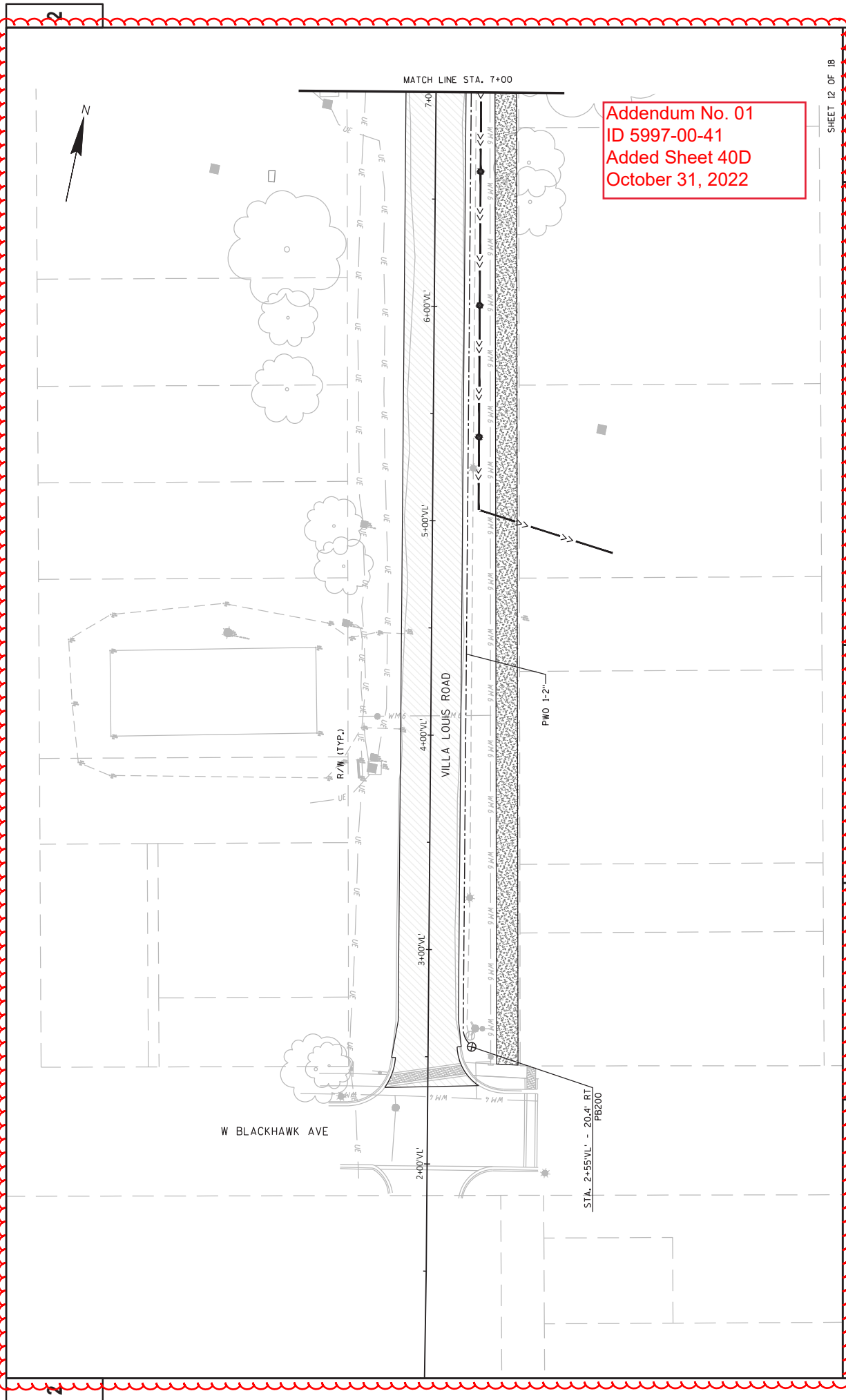

Addendum No. 01
 ID 5997-00-41
 Added Sheet 40D
 October 31, 2022

PROJECT NO: 5997-00-41 COUNTY: CRAWFORD
 HWY: VILLA LOUIS ROAD
 SHEET 12 OF 18 SHEET 40D
 FILE NAME: G:\VIERBICHER\2005-000\VILLA LOUIS ROAD, CRAWFORD\COUNTY\CIVIL\3D\HSHEETS\PA023601_LP_FIBER.DWG
 PLOT DATE: 05/01/2021
 PLOT BY: KLEINENGINEERING
 PLOT NAME: LIGHTING PLANS - FUTURE FIBER
 PLOT SCALE: 1/8"=1'-0"

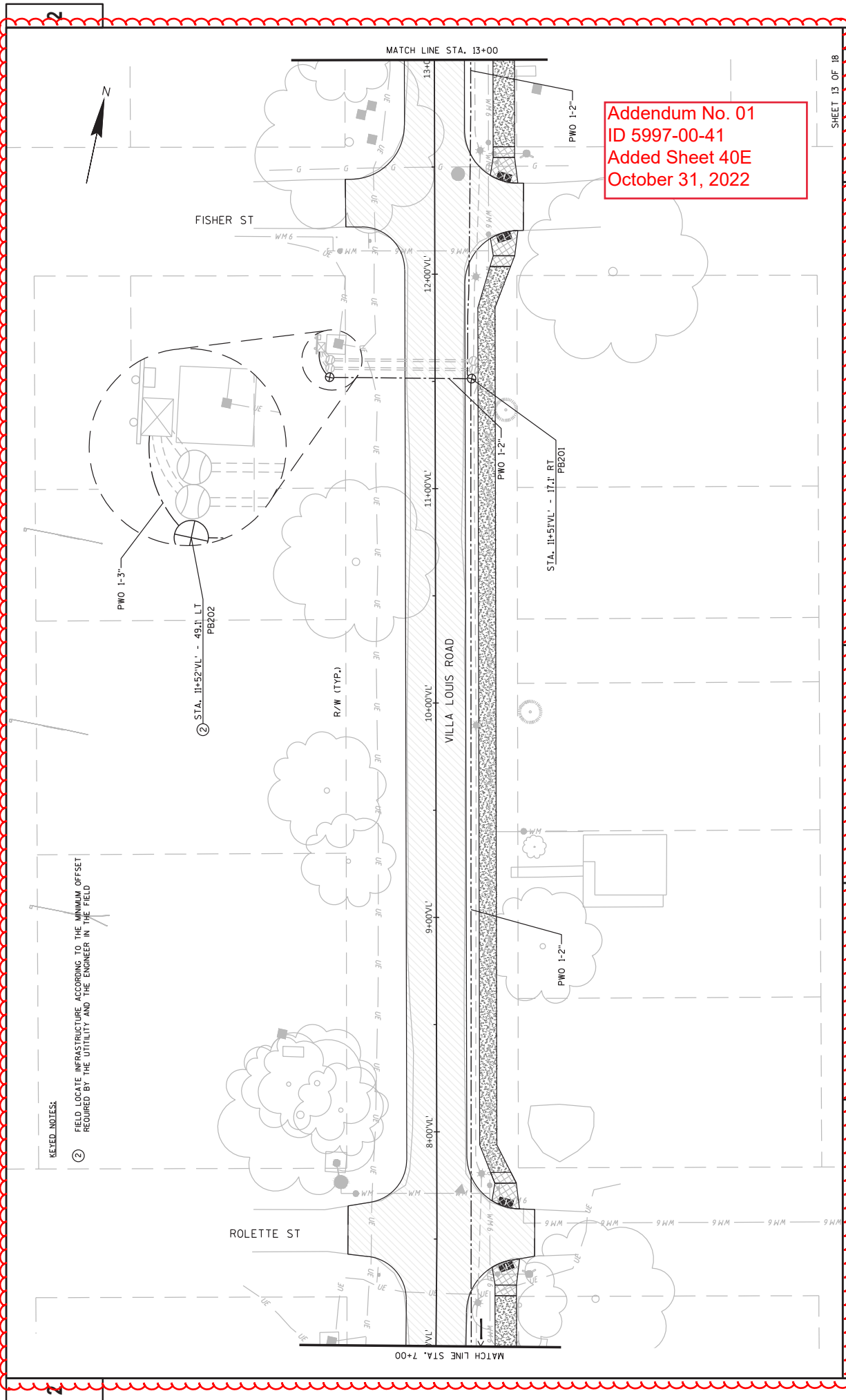

KEYED NOTES:

② FIELD LOCATE INFRASTRUCTURE ACCORDING TO THE MINIMUM OFFSET REQUIRED BY THE UTILITY AND THE ENGINEER IN THE FIELD

**Addendum No. 01
ID 5997-00-41
Added Sheet 40E
October 31, 2022**

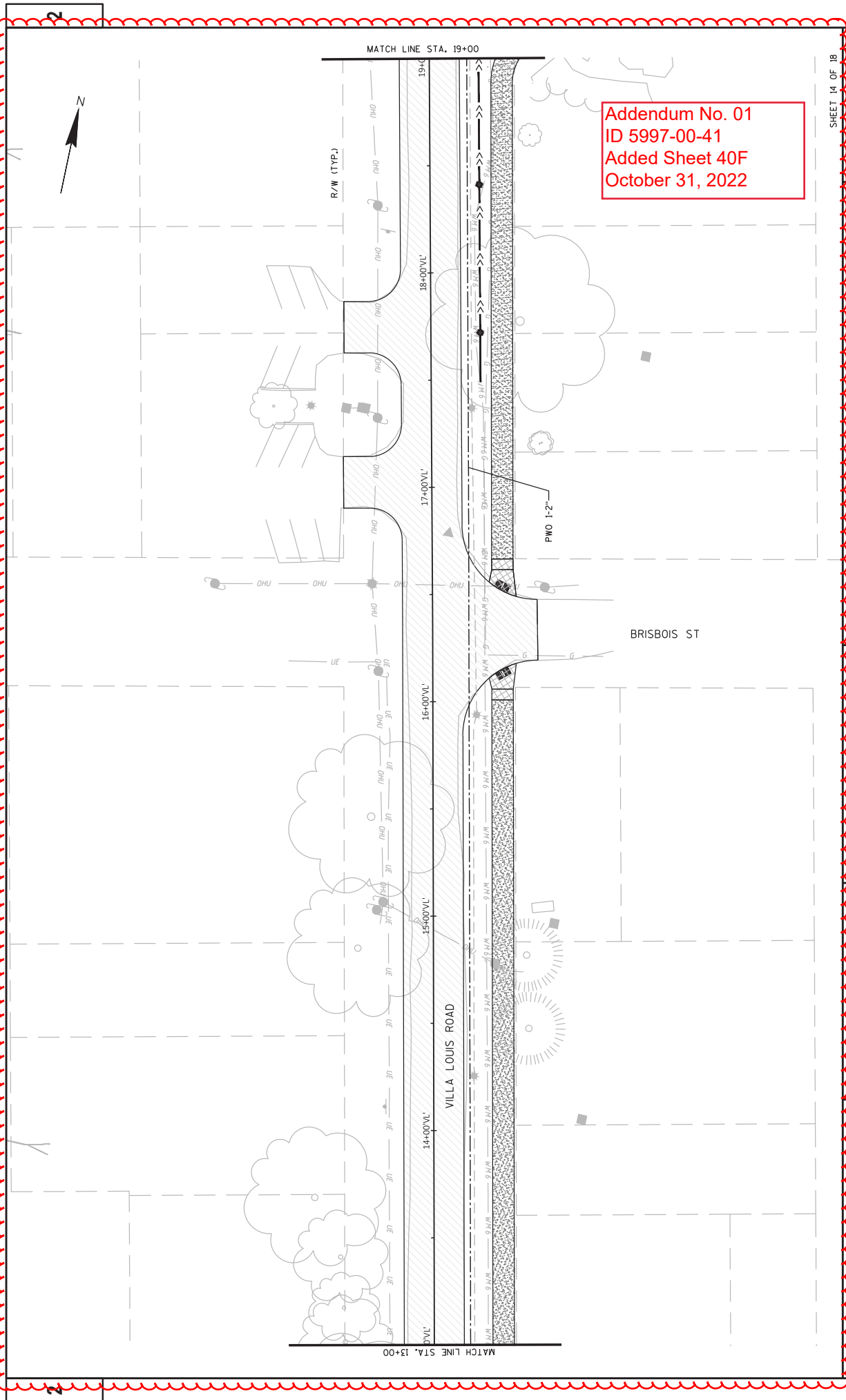

Addendum No. 01
 ID 5997-00-41
 Added Sheet 40F
 October 31, 2022

PROJECT NO: 5997-00-41
 COUNTY: CRAWFORD
 HWY: VILLA LOUIS ROAD
 SHEET 14 OF 18
 SHEET 40F

FILE NAME: G:\WIERBICHER\2005-000\VILLA LOUIS ROAD, CRAWFORD\COUNTY\CIVIL 3D\SHETS\SP\A023601_LP_FIBER.DWG
 LAYOUT NAME: Sheet - 13
 PLOT DATE: 05/01/2021
 PLOT NAME: LIGHTING PLANS- FUTURE FIBER
 PLOT BY: KLEINGENGINEERING
 PLOT SCALE: 1 IN=40 FT

WISSOT/CADDIS SHEET 42



KEYED NOTES:

- ③ STREET LIGHT IS IDENTIFIED FOR CAMERA INSTALLATION. (BY OTHERS). CONNECT FUTURE FIBER CONDUIT INTO STREET LIGHT BASE FOR FUTURE ACCESS.

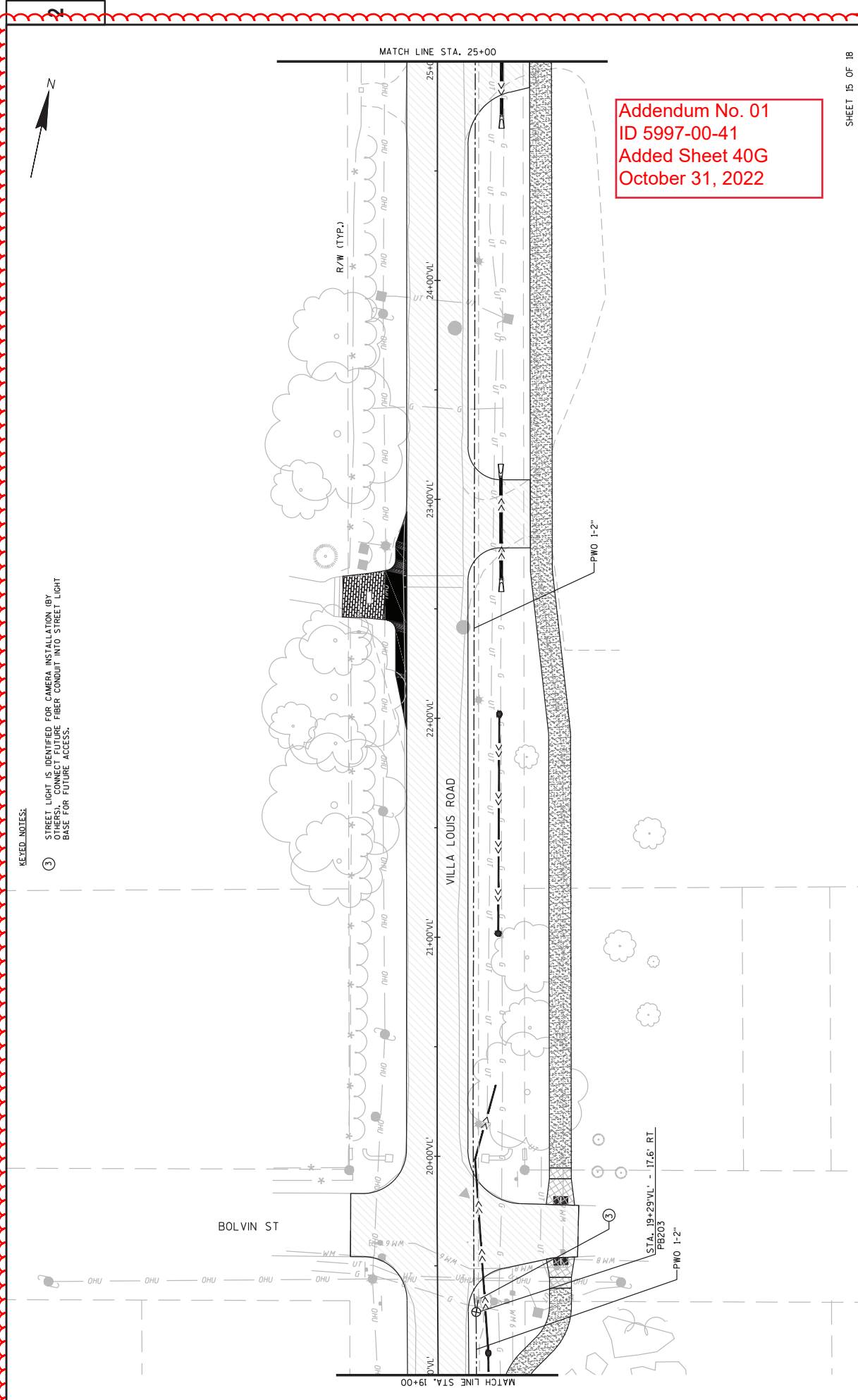

Addendum No. 01
 ID 5997-00-41
 Added Sheet 40G
 October 31, 2022

SHEET 15 OF 18

SHEET 40G

PROJECT NO: 5997-00-41

HWM: VILLA LOUIS ROAD

COUNTY: CRAWFORD

LIGHTING PLANS - FUTURE FIBER

PLOT BY: KLEINGENGINEERING

PLOT DATE: 05/01/2021

PLOT SCALE: 1 IN=40 FT

FILE NAME: G:\WEBB\BIEB\20075-000\VILLA LOUIS ROAD, CRAWFORD\COUNTY\CIVIL 3D\SHETS\SP\ANO\23601_LP_FIBER.DWG
LAYOUT NAME: Sheet - (4)

WISS07/CADD/SHEET 42

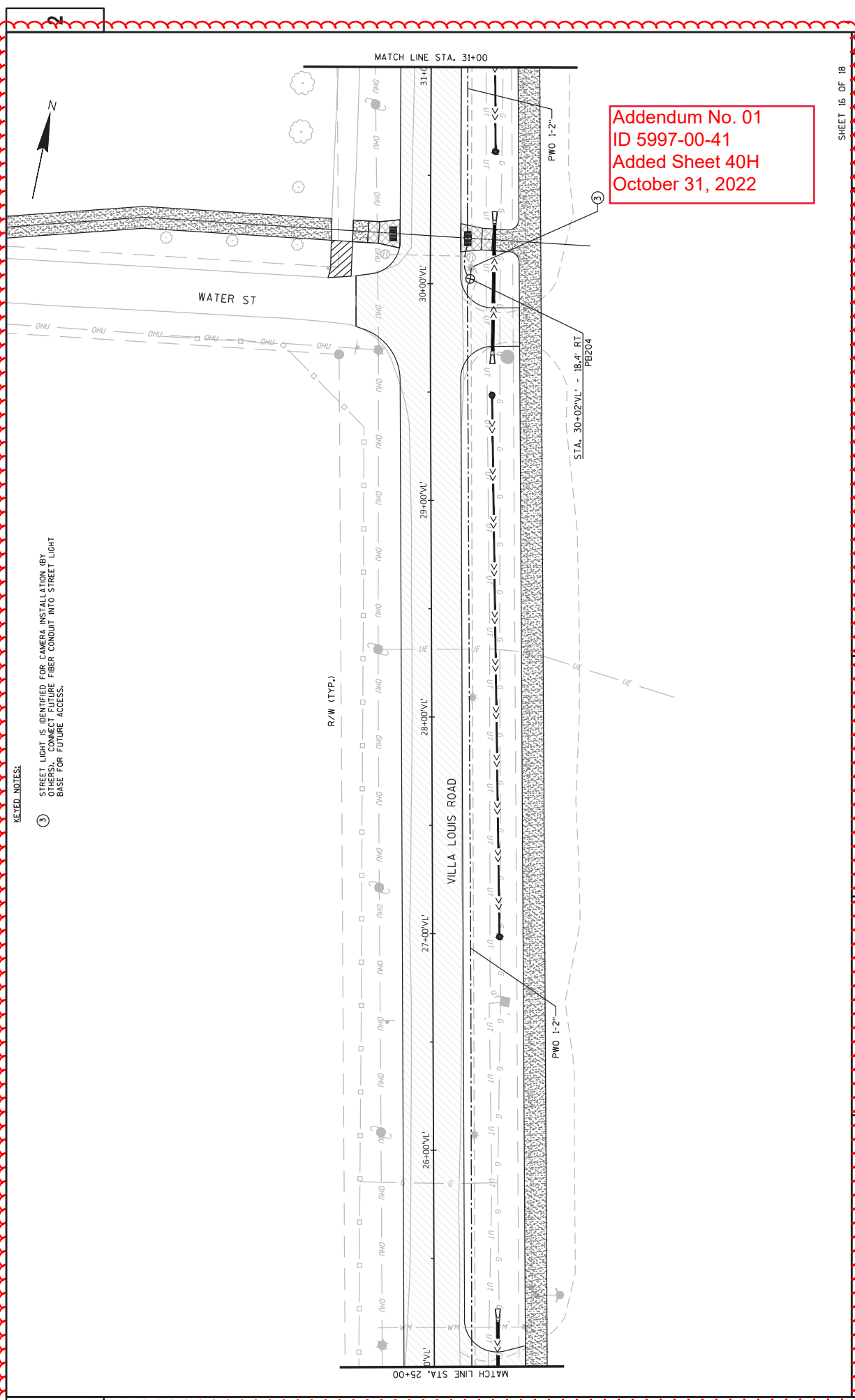

KEYED NOTES:

③ STREET LIGHT IS IDENTIFIED FOR CAMERA INSTALLATION (BY OTHERS). CONNECT FUTURE FIBER CONDUIT INTO STREET LIGHT BASE FOR FUTURE ACCESS.

Addendum No. 01
ID 5997-00-41
Added Sheet 40H
October 31, 2022

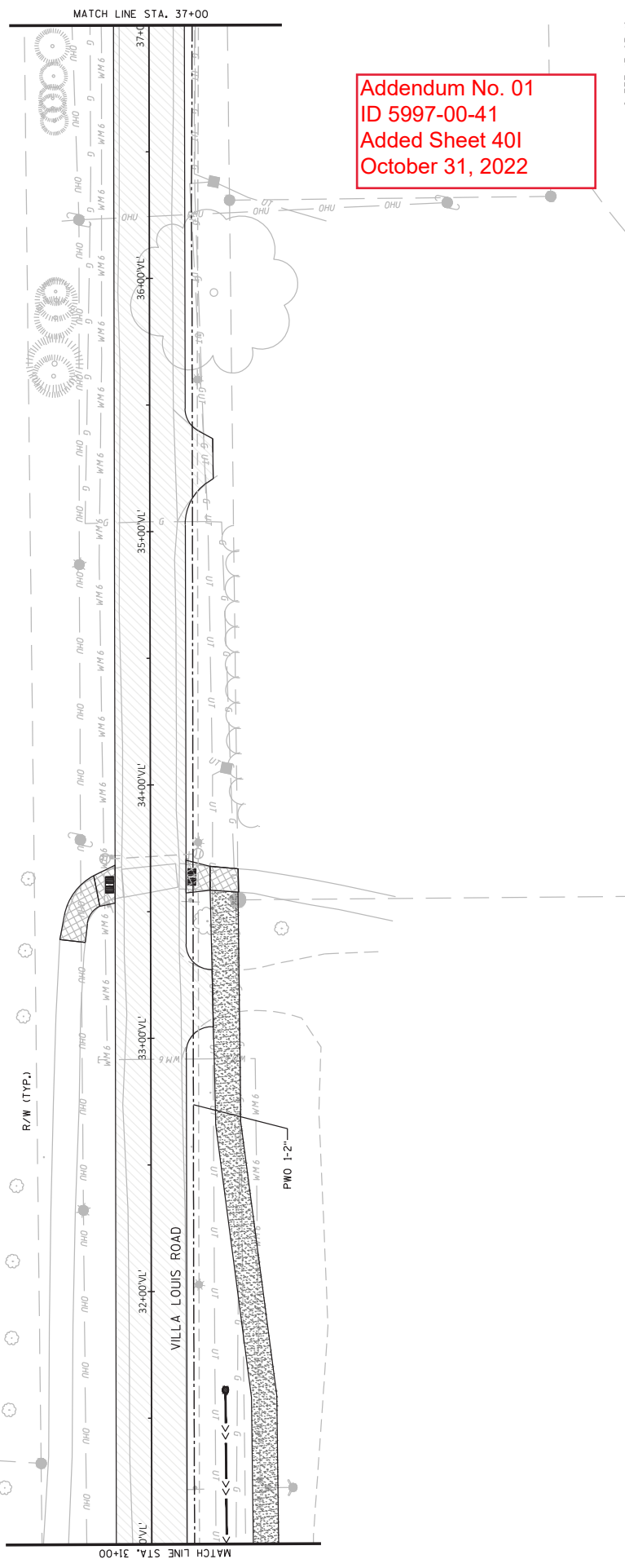

Addendum No. 01
 ID 5997-00-41
 Added Sheet 401
 October 31, 2022

SHEET 17 OF 18

SHEET 401

E

COUNTY: CRAWFORD

HWY: VILLA LOUIS ROAD

PROJECT NO: 5997-00-41

PLOT SCALE: 1 IN=40 FT

PLOT NAME: KLEINGENGINEERING

PLOT DATE: 05/01/2021

FILE NAME: G:\WEBB\BIEB\20075-000\5997-00-41\5997-00-41_VILLA LOUIS ROAD, CRAWFORD COUNTY\CIVIL 3D\5997-00-41_VILLA LOUIS ROAD IP_FIBER.DWG

LAYOUT NAME: Sheet - 18

WISSOT/CADDIS SHEET 42

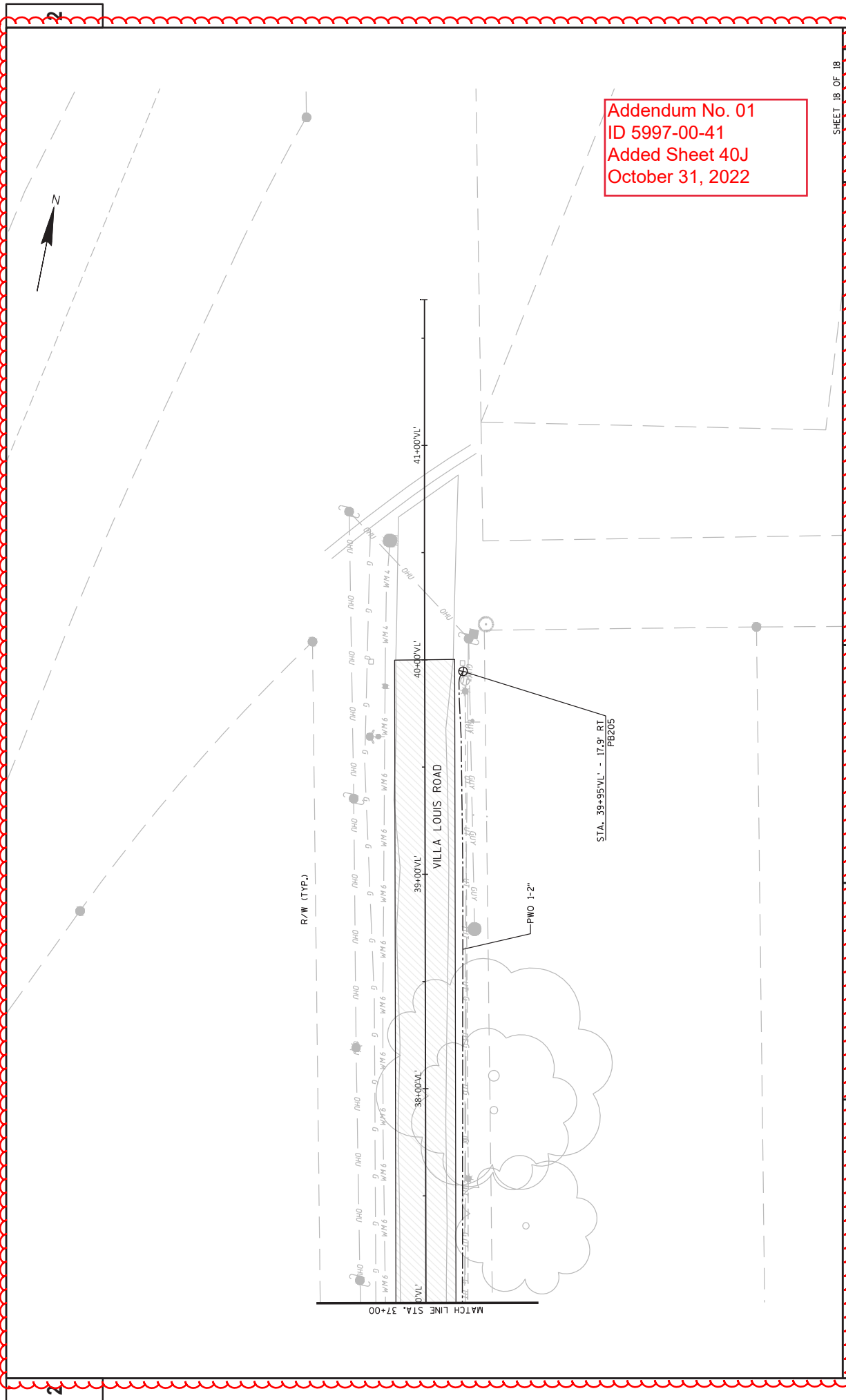

Addendum No. 01
 ID 5997-00-41
 Added Sheet 40J
 October 31, 2022

R/W (TYP.)

38+00V.L.

39+00V.L.

40+00V.L.

41+00V.L.

VILLA LOUIS ROAD

PWO 1'-2"

STA. 39+95V.L. - 17.9' RT
 PR205

MATCH LINE STA. 37+00

PROJECT NO: 5997-00-41 COUNTY: CRAWFORD
 FILE NAME: G:\VIERBICHER\2005-000\VILLA LOUIS ROAD, CRAWFORD\COUNTY\CIVIL 3D\SHETS\PLAN\03601_LP_FIBER.DWG
 SHEET 18 OF 18
 SHEET 40J
 LIGHTING PLANS - FUTURE FIBER
 PLOT BY: KLEINGEERING
 PLOT DATE: 05/01/2021
 PLOT SCALE: 1/8"=1'-0"
 WISSOT/CADD SHEET 42

CLEARING		CONCRETE SIDEWALK 6-INCH		ASPHALTIC PAVEMENT ITEMS	
STATION	LOCATION	RT	CONCRETE SIDEWALK 6-INCH	SPV.0060.03	ASPHALTIC SURFACE DRIVEWAYS & FIELD ENTRANCE
7+19.4	LOCATION PROJECT	18	1400	787	80
PROJECT TOTAL		18	1400	787	80

REMOVING ASPHALTIC SURFACE		SAWING ASPHALT		TRAFFIC CONTROL DRUMS	
STATION	LOCATION	PROJECT	SAWING ASPHALT	ADJUST WATER VALVE BOX	TRAFFIC CONTROL DRUMS
2+35.8 - 40+00	LOCATION PROJECT	10850	420	18	1280
PROJECT TOTAL		10850	420	18	1280

COMMON EXCAVATION		MARKING STOP LINE PAINT 18-INCH		TRAFFIC CONTROL BARRICADES TYPE III	
STATION	LOCATION	ROAD LT	MARKING STOP LINE PAINT 18-INCH	LOCATION PROJECT	TRAFFIC CONTROL BARRICADES TYPE III
2+35.8 - 40+00	LOCATION PROJECT	7650	112	1280	643.0420
PROJECT TOTAL		7650	112	1280	643.0420

FINISHING ROADWAY (PROJECT)		TRACKING PAD		TRAFFIC CONTROL WARNING LIGHTS TYPE A	
STATION	LOCATION	PROJECT	TRACKING PAD	LOCATION PROJECT	TRAFFIC CONTROL WARNING LIGHTS TYPE A
2+35.8 - 40+00	LOCATION PROJECT	1	1	2580	643.0715
PROJECT TOTAL		1	1	2580	643.0715

CURB RAMP DETECTABLE WARNING FIELD YELLOW		FIELD OFFICE TYPE B		TRAFFIC CONTROL WARNING LIGHTS TYPE C	
STATION	LOCATION	PROJECT	FIELD OFFICE TYPE B	LOCATION PROJECT	TRAFFIC CONTROL WARNING LIGHTS TYPE C
2+35.8 - 40+00	LOCATION PROJECT	192	1	1280	643.0715
PROJECT TOTAL		192	1	1280	643.0715

MAINTENANCE AND REPAIR OF HAUL ROADS (PROJECT)		BASE COURSE ITEMS		TRAFFIC CONTROL SIGNS	
STATION	LOCATION	PROJECT	BASE COURSE ITEMS	LOCATION PROJECT	TRAFFIC CONTROL SIGNS
2+35.8 - 40+00	LOCATION PROJECT	1	1	1600	643.0900
PROJECT TOTAL		1	1	1600	643.0900

MOBILIZATION		CONSTRUCTION STAKING		TRAFFIC CONTROL (PROJECT)	
STATION	LOCATION	PROJECT	CONSTRUCTION STAKING	LOCATION PROJECT	TRAFFIC CONTROL (PROJECT)
2+35.8 - 40+00	LOCATION PROJECT	1	1	1	643.5000
PROJECT TOTAL		1	1	1	643.5000

CONSTRUCTION STORM SEWER		CONSTRUCTION STAKING		GEOTEXTILE FABRIC TYPE DF SCHEDULE A	
STATION	LOCATION	PROJECT	CONSTRUCTION STAKING	LOCATION PROJECT	GEOTEXTILE FABRIC TYPE DF SCHEDULE A
2+35.8 - 40+00	LOCATION PROJECT	12	1	780	645.0112
PROJECT TOTAL		12	1	780	645.0112

CONSTRUCTION SUBGRADE		CONSTRUCTION STAKING		MISCELLANEOUS QUANTITIES	
STATION	LOCATION	PROJECT	CONSTRUCTION STAKING	LOCATION PROJECT	MISCELLANEOUS QUANTITIES
2+35.8 - 40+00	LOCATION PROJECT	3762	1	1	44
PROJECT TOTAL		3762	1	1	44

Addendum No. 01
 ID 5997-00-41
 Revised Sheet 44
 October 25, 2022

SPV.0060.05
 CONSTRUCTION STAKING
 ELECTRICAL INSTALLATIONS
 MULTIPLE PATH (PROJECT) 01.
 5997.00-41



Proposal Schedule of Items

Proposal ID: 20221108022 Project(s): 5997-00-41

Federal ID(s): WISC 2023074

SECTION: 0001

Contract Items

Alt Set ID:

Alt Mbr ID:

Proposal Line Number	Item ID Description	Approximate Quantity and Units	Unit Price	Bid Amount
0002	201.0120 Clearing	18.000 ID	_____	_____
0004	205.0100 Excavation Common	7,650.000 CY	_____	_____
0006	213.0100 Finishing Roadway (project) 01. 5997-00-41	1.000 EACH	_____	_____
0008	305.0110 Base Aggregate Dense 3/4-Inch	215.000 TON	_____	_____
0010	305.0120 Base Aggregate Dense 1 1/4-Inch	13,370.000 TON	_____	_____
0012	310.0115 Base Aggregate Open-Graded	84.000 CY	_____	_____
0014	455.0600 Tack Coat	787.000 TON	_____	_____
0016	460.2000 Incentive Density HMA Pavement	1,930.000 DOL	1.00000	1,930.00
0018	460.6224 HMA Pavement 4 MT 58-28 S	3,010.000 TON	_____	_____
0020	465.0105 Asphaltic Surface	520.000 TON	_____	_____
0022	465.0120 Asphaltic Surface Driveways and Field Entrances	80.000 TON	_____	_____
0024	520.1012 Apron Endwalls for Culvert Pipe 12-Inch	6.000 EACH	_____	_____
0026	520.3312 Culvert Pipe Class III-A 12-Inch	185.000 LF	_____	_____
0028	602.0415 Concrete Sidewalk 6-Inch	1,400.000 SF	_____	_____
0030	602.0505 Curb Ramp Detectable Warning Field Yellow	192.000 SF	_____	_____
0032	612.0106 Pipe Underdrain 6-Inch	919.000 LF	_____	_____



Proposal Schedule of Items

Proposal ID: 20221108022 Project(s): 5997-00-41

Federal ID(s): WISC 2023074

SECTION: 0001

Contract Items

Alt Set ID:

Alt Mbr ID:

Proposal Line Number	Item ID Description	Approximate Quantity and Units	Unit Price	Bid Amount
0034	612.0206 Pipe Underdrain Unperforated 6-Inch	89.000 LF	_____.	_____.
0036	618.0100 Maintenance And Repair of Haul Roads (project) 01. 5997-00-41	1.000 EACH	_____.	_____.
0038	619.1000 Mobilization	1.000 EACH	_____.	_____.
0040	624.0100 Water	136.000 MGAL	_____.	_____.
0042	625.0100 Topsoil	2,000.000 SY	_____.	_____.
0044	625.0500 Salvaged Topsoil	10,540.000 SY	_____.	_____.
0046	627.0200 Mulching	3,180.000 SY	_____.	_____.
0048	628.1504 Silt Fence	250.000 LF	_____.	_____.
0050	628.1520 Silt Fence Maintenance	250.000 LF	_____.	_____.
0052	628.1905 Mobilizations Erosion Control	3.000 EACH	_____.	_____.
0054	628.1910 Mobilizations Emergency Erosion Control	3.000 EACH	_____.	_____.
0056	628.2002 Erosion Mat Class I Type A	8,360.000 SY	_____.	_____.
0058	628.7005 Inlet Protection Type A	12.000 EACH	_____.	_____.
0060	628.7560 Tracking Pads	1.000 EACH	_____.	_____.
0062	629.0210 Fertilizer Type B	10.000 CWT	_____.	_____.
0064	630.0140 Seeding Mixture No. 40	100.000 LB	_____.	_____.



Proposal Schedule of Items

Proposal ID: 20221108022 Project(s): 5997-00-41

Federal ID(s): WISC 2023074

SECTION: 0001

Contract Items

Alt Set ID:

Alt Mbr ID:

Proposal Line Number	Item ID Description	Approximate Quantity and Units	Unit Price	Bid Amount
0066	632.0101 Trees (species) (size) (root) 01. Betula nigro / River Birch Multi-Trunk, B&B, 2-Inch, BN	6.000 EACH	_____.	_____.
0068	632.0101 Trees (species) (size) (root) 02. Carpinus caroliniana / American Hornbeam, B&B, 2-Inch, CA	6.000 EACH	_____.	_____.
0070	632.0101 Trees (species) (size) (root) 03. Crataegus crus-galli inermis / Thornless Cockspur Hawthorn, B&B, 2-inch, CC	6.000 EACH	_____.	_____.
0072	632.0101 Trees (species) (size) (root) 04. Syringa reticulata / Ivory Silk Japanese Tree Lilac, B&B, 2-Inch, SR	5.000 EACH	_____.	_____.
0074	632.9101 Landscape Planting Surveillance and Care Cycles	10.000 EACH	_____.	_____.
0076	634.0810 Posts Tubular Steel 2x2-Inch X 10-FT	11.000 EACH	_____.	_____.
0078	634.0814 Posts Tubular Steel 2x2-Inch X 14-FT	7.000 EACH	_____.	_____.
0080	637.2210 Signs Type II Reflective H	55.820 SF	_____.	_____.
0082	638.2102 Moving Signs Type II	15.000 EACH	_____.	_____.
0084	638.2602 Removing Signs Type II	4.000 EACH	_____.	_____.
0086	642.5001 Field Office Type B	1.000 EACH	_____.	_____.
0088	643.0300 Traffic Control Drums	1,280.000 DAY	_____.	_____.
0090	643.0420 Traffic Control Barricades Type III	1,280.000 DAY	_____.	_____.
0092	643.0705 Traffic Control Warning Lights Type A	2,560.000 DAY	_____.	_____.



Proposal Schedule of Items

Proposal ID: 20221108022 Project(s): 5997-00-41

Federal ID(s): WISC 2023074

SECTION: 0001

Contract Items

Alt Set ID:

Alt Mbr ID:

Proposal Line Number	Item ID Description	Approximate Quantity and Units	Unit Price	Bid Amount
0094	643.0715 Traffic Control Warning Lights Type C	1,280.000 DAY	_____.	_____.
0096	643.0900 Traffic Control Signs	1,600.000 DAY	_____.	_____.
0098	643.5000 Traffic Control	1.000 EACH	_____.	_____.
0100	645.0111 Geotextile Type DF Schedule A	780.000 SY	_____.	_____.
0102	646.6105 Marking Stop Line Paint 18-Inch	112.000 LF	_____.	_____.
0104	646.7405 Marking Crosswalk Paint Transverse Line 6-Inch	112.000 LF	_____.	_____.
0106	650.4000 Construction Staking Storm Sewer	12.000 EACH	_____.	_____.
0108	650.4500 Construction Staking Subgrade	3,762.000 LF	_____.	_____.
0110	650.5000 Construction Staking Base	3,762.000 LF	_____.	_____.
0112	650.6000 Construction Staking Pipe Culverts	6.000 EACH	_____.	_____.
0114	650.8501 Construction Staking Electrical Installations (project) 01. 5997-00-41	1.000 EACH	_____.	_____.
0116	650.9911 Construction Staking Supplemental Control (project) 01. 5997-00-41	1.000 EACH	_____.	_____.
0118	650.9920 Construction Staking Slope Stakes	3,762.000 LF	_____.	_____.
0120	652.0225 Conduit Rigid Nonmetallic Schedule 40 2-Inch	7,910.000 LF	_____.	_____.
0122	652.0335 Conduit Rigid Nonmetallic Schedule 80 3-Inch	60.000 LF	_____.	_____.



Proposal Schedule of Items

Proposal ID: 20221108022 Project(s): 5997-00-41

Federal ID(s): WISC 2023074

SECTION: 0001

Contract Items

Alt Set ID:

Alt Mbr ID:

Proposal Line Number	Item ID Description	Approximate Quantity and Units	Unit Price	Bid Amount
0124	653.0164 Pull Boxes Non-Conductive 24x42-Inch	10.000 EACH	_____.	_____.
0126	653.0180 Pull Boxes Steel Communications (inch) 01. 36x42-INCH	6.000 EACH	_____.	_____.
0128	654.0105 Concrete Bases Type 5	22.000 EACH	_____.	_____.
0130	655.0610 Electrical Wire Lighting 12 AWG	5,862.000 LF	_____.	_____.
0132	655.0620 Electrical Wire Lighting 8 AWG	20,778.000 LF	_____.	_____.
0134	655.0625 Electrical Wire Lighting 6 AWG	15,692.000 LF	_____.	_____.
0136	690.0150 Sawing Asphalt	420.000 LF	_____.	_____.
0138	ASP.1T0A On-the-Job Training Apprentice at \$5.00/HR	300.000 HRS	5.00000	1,500.00
0140	ASP.1T0G On-the-Job Training Graduate at \$5.00/HR	150.000 HRS	5.00000	750.00
0142	SPV.0035 Special 01. Shredded Bark Mulch	5.000 CY	_____.	_____.
0144	SPV.0060 Special 01. Decorative Lighting Unit	22.000 EACH	_____.	_____.
0146	SPV.0060 Special 02. PVC 18" Drain Basin with Grate	12.000 EACH	_____.	_____.
0148	SPV.0060 Special 03. Adjust Water Valve Box	18.000 EACH	_____.	_____.
0150	SPV.0060 Special 04. Electrical Service Meter and Control Panel (CB100)	1.000 EACH	_____.	_____.
0152	SPV.0060 Special 05. Construction Staking Multi- Use Path (project) 01. 5997-00-41	1.000 EACH	_____.	_____.



Proposal Schedule of Items

Proposal ID: 20221108022 Project(s): 5997-00-41

Federal ID(s): WISC 2023074

Section: 0001

Total: _____.

Total Bid: _____.

