



Wisconsin Department of Transportation

October 24, 2022

Division of Transportation Systems Development

Bureau of Project Development
4822 Madison Yards Way, 4th Floor South
Madison, WI 53705

Telephone: (608) 266-1631
Facsimile (FAX): (608) 266-8459

NOTICE TO ALL CONTRACTORS:

Proposal #43: 9268-10-70, WISC 2023045
V Pulaski, E Glenbrook Dr
STH 32 - Great American Way
Local Street
Brown County

Letting of November 8, 2022

This is Addendum No. 01, which provides for the following:

Special Provisions:

Deleted Special Provisions	
Article No.	Description
7	Grading and Shaping Intersection 01. Corporate Way, Item 205.9011.S

Schedule of Items:

Revised Bid Item Quantities					
Bid Item	Item Description	Unit	Old Quantity	Revised Quantity	Proposal Total
204.0110	Removing Asphaltic Surface	SY	1,510	-945	565
305.0110	Base Aggregate Dense ¾-Inch	TON	540	55	595
325.0100	Pulverize and Relay	SY	7,550	1,510	9,060
624.0100	Water	MGAL	22	3	25

Added Bid Item Quantities					
Bid Item	Item Description	Unit	Old Quantity	Revised Quantity	Proposal Total
205.0100	Excavation Common	CY	0	120	120

Deleted Bid Item Quantities					
Bid Item	Item Description	Unit	Old Quantity	Revised Quantity	Proposal Total
204.0115	Removing Asphaltic Surface Butt Joints	SY	1,145	-1,445	0
205.9011.S	Grading and Shaping Intersection (Location)	EA	1	-1	0
642.5001	Field Office Type B	EA	1	-1	0

Plan Sheets:

Revised Plan Sheets	
Plan Sheet	Plan Sheet Title (brief description of changes to sheet)
5	Construction Details - Updated Intersection and Pavement Transition Detail
7	Miscellaneous Quantities - Updated the following tables: Removing Asphaltic Surface, Grading and Shaping Intersection, Excavation Common, Base Aggregate, Pulverize and Relay
8	Miscellaneous Quantities - Updated the following tables: Field Office Type B
10	Plan Sheet - changed note for Grading and Shaping Intersection at Corporate Way

The responsibility for notifying potential subcontractors and suppliers of these changes remains with the prime contractor.

Sincerely,

Mike Coleman

Proposal Development Specialist
Proposal Management Section

ADDENDUM NO. 01

9268-10-70

October 24, 2022

Special Provisions

7. DELETED

Schedule of Items

Attached, dated October 24, 2022, are the revised Schedule of Items Pages 1 - 2.

Plan Sheets

The following 8½ x 11-inch sheets are attached and made part of the plans for this proposal:
Revised: 5, 7, 8, and 10.

END OF ADDENDUM

Addendum No. 01
 ID 9268-10-70
 Revised Sheet 5
 October 24, 2022

2

TWO CONTINUOUS STRIPS OF CONCRETE SHALL BE CAST BETWEEN ADJUSTING RINGS AS SHOWN IN PLAN. ALL ADJUSTING RINGS SHALL BE HAILED AND DISPOSED OF BY CONTRACTOR AS REQUIRED UNDER THE EXCAVATION COMMON ITEM.

EXISTING MANHOLE CASTING & LID OR AS SPECIFIED. CONCRETE ADJUSTING RINGS AS SHOWN IN PLAN. ALL ADJUSTING RINGS LESS THAN 4" SHALL BE RUBBER. EXISTING ECCENTRIC REDUCING CONE.

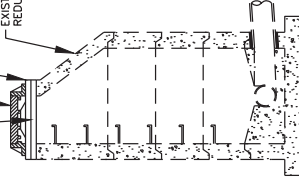

ADJUSTING SANITARY MANHOLE COVERS

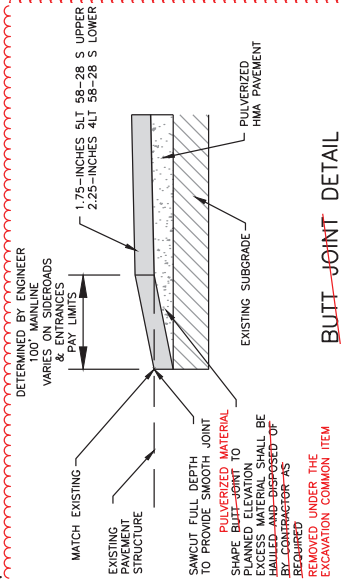
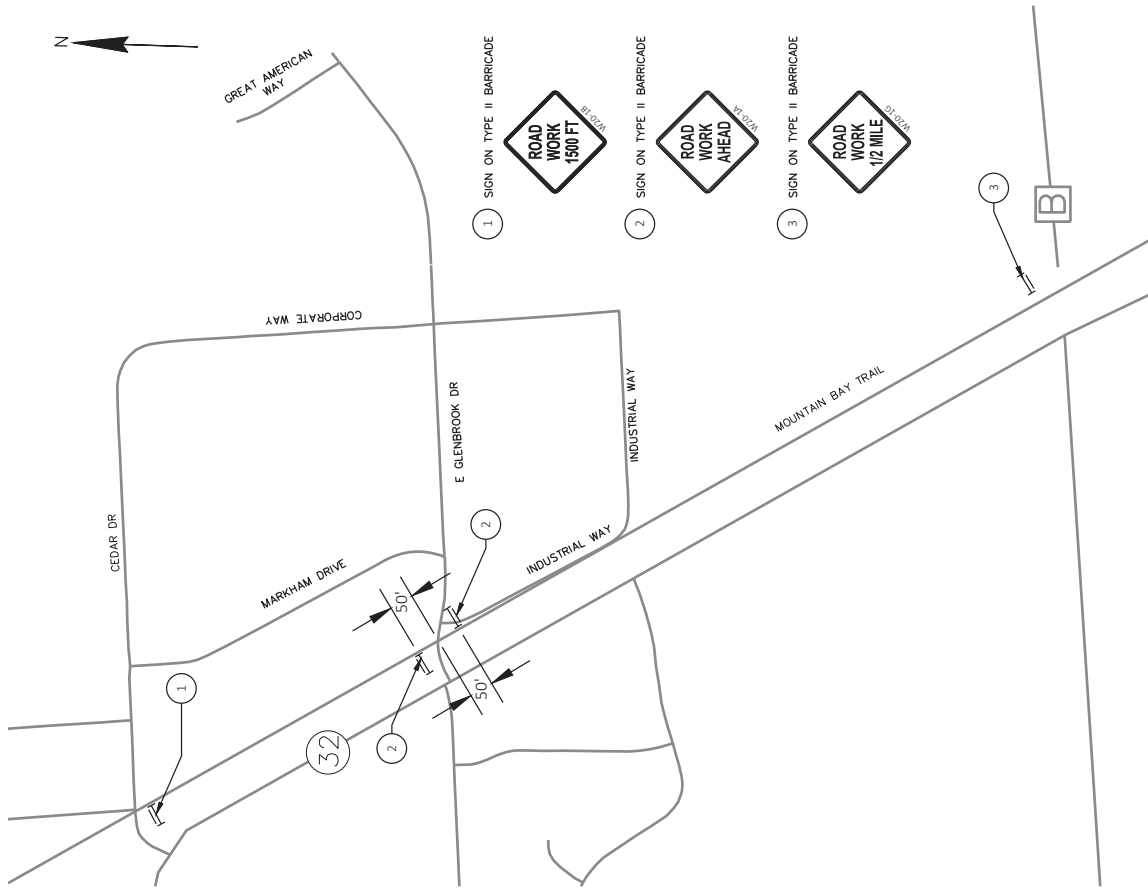

BUILT JOINT DETAIL PAVEMENT TRANSITION

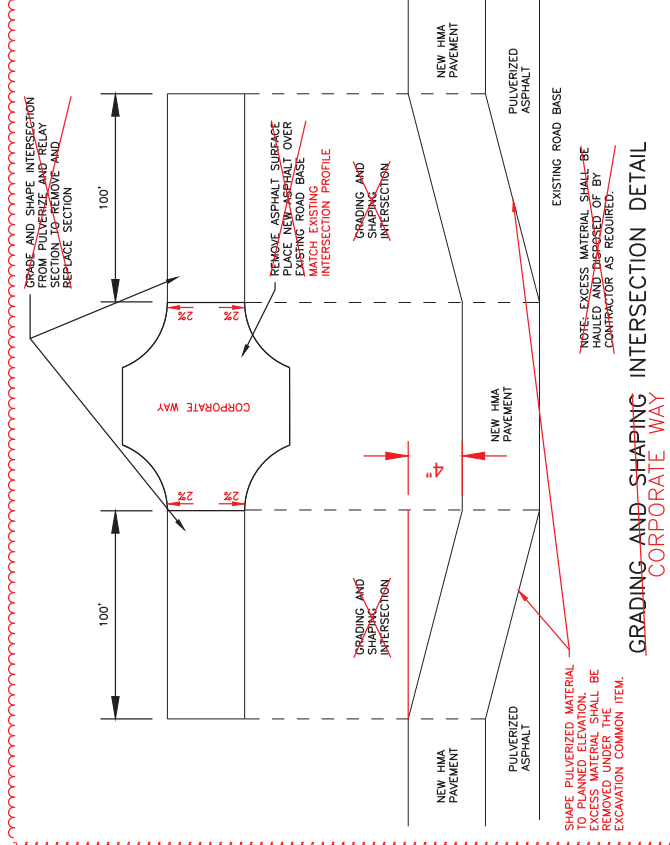

GRADING AND SHAPING INTERSECTION DETAIL CORPORATE WAY

COUNTY: BROWN

HWY: E GLENBROOK DRIVE

PROJECT NO: 9268-10-70

FILE NAME: R:\0200\0259\0259\DWG\2020\021001.L_CD.DWG

CONSTRUCTION DETAILS

PLOT DATE: 10/18/2023 3:51 PM

MOUNTAIN BAY TRAIL TRAFFIC CONTROL

LAYOUT NAME: 01

PLOT NAME: ROCHELLE L BURSA

PLOT SCALE: #000000

SHEET 5

E

WSDOT/CADDIS SHEET 42

Addendum No. 01
ID 9268-10-70
Revised Sheet 7
October 24, 2022

REMOVING ASPHALTIC SURFACE 204.0110 204.0115

REMOVING ASPHALTIC SURFACE BUT JOINTS

CATEGORY	LOCATION	SY	SY
0010	STH 32	--	344
0010	INDUSTRIAL WAY	--	344
0010	INDUSTRIAL PARK RD	--	211
0010	CORPORATE WAY	--	--
0010	GREAT AMERICAN WAY	--	195
0010	DRIVEWAYS	524	--
0010	UNDISTRIBUTED	41	51
TOTALS		565	1,145

GRADING AND SHAPING INTERSECTION 205.9011.5

GRADING AND SHAPING INTERSECTION (LOCATION)

CATEGORY	LOCATION	STA TO	STA	EA
0010	CORPORATE WAY	22+74	-	26+01
				TOTAL
				1

EXCAVATION COMMON 205.0100

CATEGORY	LOCATION	SY
0010	STH 32	20
0010	INDUSTRIAL WAY	20
0010	INDUSTRIAL PARK RD	15
0010	CORPORATE WAY	40
0010	GREAT AMERICAN WAY	15
0010	UNDISTRIBUTED	10
TOTAL		120

FINISHING ROADWAY 213.0100

CATEGORY	PROJECT	EACH
0010	9268-10-70	1
TOTAL		1

BASE AGGREGATE 305.0110 624.0100

BASE AGGREGATE DENSE 3/4-INCH

CATEGORY	LOCATION	STA TO	STA	TON	WATER	MGAL
0010	LT	10+81	-	38+58	232	2.3
0010	RT	10+81	-	38+58	232	2.3
0010	DRIVEWAYS	10+81	-	38+58	94	0.4
0010	UNDISTRIBUTED	10+81	-	38+58	37	0.3
TOTALS					595	5.3

** ITEM ALSO SHOWN IN PULVERIZE AND RELAY TABLE

PULVERIZE AND RELAY 325.0100 624.0100

PULVERIZE AND RELAY

CATEGORY	LOCATION	STA TO	STA	SY	WATER	MGAL
0010	MAINLINE	10+81	-	38+58	7,742	17.1
0010	SIDE ROADS	10+81	-	38+58	1,094	2.4
0010	MAINLINE	UNDISTRIBUTED		224	0.2	0.2
TOTAL					9,060	19.7

** ITEM ALSO SHOWN IN THE BASE AGGREGATE TABLE

HMA PAVEMENT		460.5224	460.5225	465.0120
455.0605	460.5224	460.5225	465.0120	ASPHALTIC SURFACE
TACK COAT		4 LT 58-28 S		DRIVEWAYS AND FIELD ENTRANCES
CATEGORY	LOCATION	GAL	TON	TON
0010	MAINLINE	962	1039	808
0010	INTERSECTIONS	152	165	128
0010	DRIVEWAYS	--	--	100
0010	UNDISTRIBUTED	11	51	54
TOTALS		1,125	1,255	990

HAUL ROADS (PROJECT)		618.0100
CATEGORY	PROJECT	EACH
0020	9268-10-70	1
TOTAL		1

MOBILIZATION		619.1000
CATEGORY	PROJECT	EACH
0010	9268-10-70	1
TOTAL		1

FIELD OFFICE TYPE B		642.5001
CATEGORY	PROJECT	EACH
0010	9268-10-70	1
TOTAL		1

TRAFFIC CONTROL		643.5000
CATEGORY	PROJECT	EACH
0010	9268-10-70	1
TOTAL		1

TRAFFIC CONTROL ITEMS		643.0300	643.0410	643.0420	643.0705	643.0900
PROJECT DURATION		TRAFFIC CONTROL DRUMS	TRAFFIC CONTROL BARRICADES TYPE II	TRAFFIC CONTROL BARRICADES TYPE III	TRAFFIC CONTROL WARNING LIGHTS TYPE A	TRAFFIC CONTROL SIGNS
CATEGORY	LOCATION	EACH	DAYS	EACH	DAYS	EACH
0010	9268-10-70	10	28	12	24	36
0010	MOUNTAIN BAY TRAIL	--	4	--	4	4
0010	UNDISTRIBUTED	50	50	25	50	75
TOTALS		330	45	145	330	475

Addendum No. 01
ID 9268-10-70
Revised Sheet 8
October 24, 2022

Addendum No. 01
 ID 9268-10-70
 Revised Sheet 10
 October 24, 2022

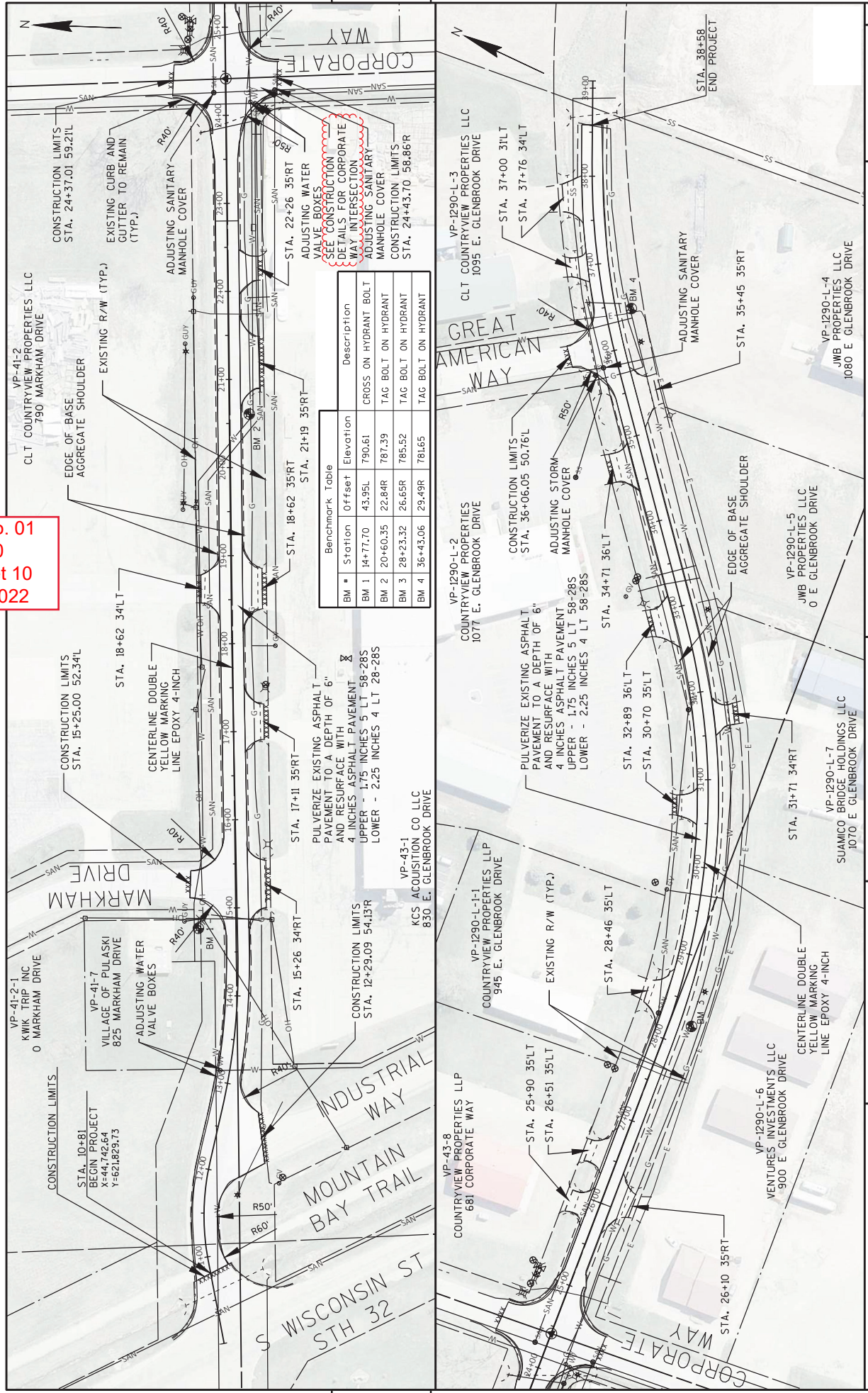

BM #	Station	Offset	Elevation	Description
BM 1	14+77.70	43.95L	790.61	GROSS ON HYDRANT BOLT
BM 2	20+60.35	22.84R	787.39	TAG BOLT ON HYDRANT
BM 3	28+23.32	26.65R	785.52	TAG BOLT ON HYDRANT
BM 4	36+43.06	29.49R	781.65	TAG BOLT ON HYDRANT

5

5

PROJECT NO: 9268-10-70
 FILE NAME: R:\0200\95\025\9268\DWG\1200\050201_PWDWG
 LAYOUT NAME: 01
 COUNTY: BROWN
 PLAN: E GLENBROOK DRIVE
 HWY: E GLENBROOK DRIVE
 SHEET 10 E
 PLOT DATE: 10/13/2022 4:55 PM
 PLOT BY: ROCHELLE L BURSA
 PLOT NAME: 1 IN=100 FT
 PLOT SCALE: 1 IN=100 FT
 WWS007\CADDS SHEET 10



Proposal Schedule of Items

Proposal ID: 20221108043 Project(s): 9268-10-70

Federal ID(s): WISC 2023045

SECTION: 0001

Contract Items

Alt Set ID:

Alt Mbr ID:

Proposal Line Number	Item ID Description	Approximate Quantity and Units	Unit Price	Bid Amount
0002	204.0110 Removing Asphaltic Surface	565.000 SY	_____	_____
0008	213.0100 Finishing Roadway (project) 01. 9268-10-70	1.000 EACH	_____	_____
0010	305.0110 Base Aggregate Dense 3/4-Inch	595.000 TON	_____	_____
0012	325.0100 Pulverize and Relay	9,060.000 SY	_____	_____
0014	455.0605 Tack Coat	1,125.000 GAL	_____	_____
0016	460.2000 Incentive Density HMA Pavement	1,052.000 DOL	1.00000	1,052.00
0018	460.5224 HMA Pavement 4 LT 58-28 S	1,255.000 TON	_____	_____
0020	460.5225 HMA Pavement 5 LT 58-28 S	990.000 TON	_____	_____
0022	465.0120 Asphaltic Surface Driveways and Field Entrances	100.000 TON	_____	_____
0024	611.8110 Adjusting Manhole Covers	1.000 EACH	_____	_____
0026	618.0100 Maintenance And Repair of Haul Roads (project) 01. 9268-10-70	1.000 EACH	_____	_____
0028	619.1000 Mobilization	1.000 EACH	_____	_____
0030	624.0100 Water	25.000 MGAL	_____	_____
0034	643.0300 Traffic Control Drums	330.000 DAY	_____	_____
0036	643.0410 Traffic Control Barricades Type II	45.000 DAY	_____	_____
0038	643.0420 Traffic Control Barricades Type III	145.000 DAY	_____	_____



Proposal Schedule of Items

Proposal ID: 20221108043 Project(s): 9268-10-70

Federal ID(s): WISC 2023045

SECTION: 0001

Contract Items

Alt Set ID:

Alt Mbr ID:

Proposal Line Number	Item ID Description	Approximate Quantity and Units	Unit Price	Bid Amount
0040	643.0705 Traffic Control Warning Lights Type A	330.000 DAY	_____	_____
0042	643.0900 Traffic Control Signs	475.000 DAY	_____	_____
0044	643.5000 Traffic Control	1.000 EACH	_____	_____
0046	646.1020 Marking Line Epoxy 4-Inch	6,140.000 LF	_____	_____
0048	650.8000 Construction Staking Resurfacing Reference	2,777.000 LF	_____	_____
0050	650.9911 Construction Staking Supplemental Control (project) 01. 9268-10-70	1.000 EACH	_____	_____
0052	690.0150 Sawing Asphalt	466.000 LF	_____	_____
0054	740.0440 Incentive IRI Ride	1,440.000 DOL	1.00000	1,440.00
0056	ASP.1T0A On-the-Job Training Apprentice at \$5.00/HR	600.000 HRS	5.00000	3,000.00
0058	ASP.1T0G On-the-Job Training Graduate at \$5.00/HR	300.000 HRS	5.00000	1,500.00
0060	SPV.0060 Special 01. Adjusting Sanitary Manhole Covers	5.000 EACH	_____	_____
0062	SPV.0060 Special 02. Adjusting Water Valve Boxes	4.000 EACH	_____	_____
0064	205.0100 Excavation Common	120.000 CY	_____	_____
Section: 0001			Total:	_____
			Total Bid:	_____

