

WKE

Nov 8, 2022

STATE OF WISCONSIN DEPARTMENT OF TRANSPORTATION

PLAN OF PROPOSED IMPROVEMENT

V YORKVILLE, GRANDVIEW PARKWAY S. SYLVANIA AVENUE INTERSECTION LOCAL STREET RACINE COUNTY

STATE PROJECT	FEDERAL PROJECT	
	PROJECT	CONTRACT
2702-03-71	WISC 2023028	1

ORDER OF SHEETS

Section No.	Title
1	Typical Sections and Details
2	Estimate of Quantities
3	Miscellaneous Quantities
4	Right of Way Plat
5	Plan and Profile
6	Standard Detail Drawings
7	Sign Plates
8	Structure Plans
9	Computer Earthwork Data
9	Cross Sections

TOTAL SHEETS = 42

PROJECT ID: 2702-03-71
WITH:



26

DESIGN DESIGNATION

A.A.D.T.	2022 = 1788
A.A.D.T.	"
D.H.V.	"
D.D.	"
T.	"
DESIGN SPEED	= 35 mph
ESALS	"

CONVENTIONAL SYMBOLS

PLAN	
CORPORATE LIMITS	
PROPERTY LINE	
LOT LINE	
LIMITED HIGHWAY EASEMENT	
EXISTING RIGHT OF WAY	
PROPOSED OR NEW R/W LINE	
SLOPE INTERCEPT	
REFERENCE LINE	
EXISTING CULVERT	
PROPOSED CULVERT (Box or Pipe)	
COMBUSTIBLE FLUIDS	
MARSH AREA	
WOODED OR SHRUB AREA	

PROFILE	
GRADE LINE	
ORIGINAL GROUND	
MARSH OR ROCK PROFILE (To be noted as such)	
SPECIAL DITCH	
GRADE ELEVATION	
CULVERT (Profile View)	
UTILITIES	
ELECTRIC	
FIBER OPTIC	
GAS	
SANITARY SEWER	
STORM SEWER	
TELEPHONE	
WATER	
UTILITY PEDESTAL	
POWER POLE	
TELEPHONE POLE	

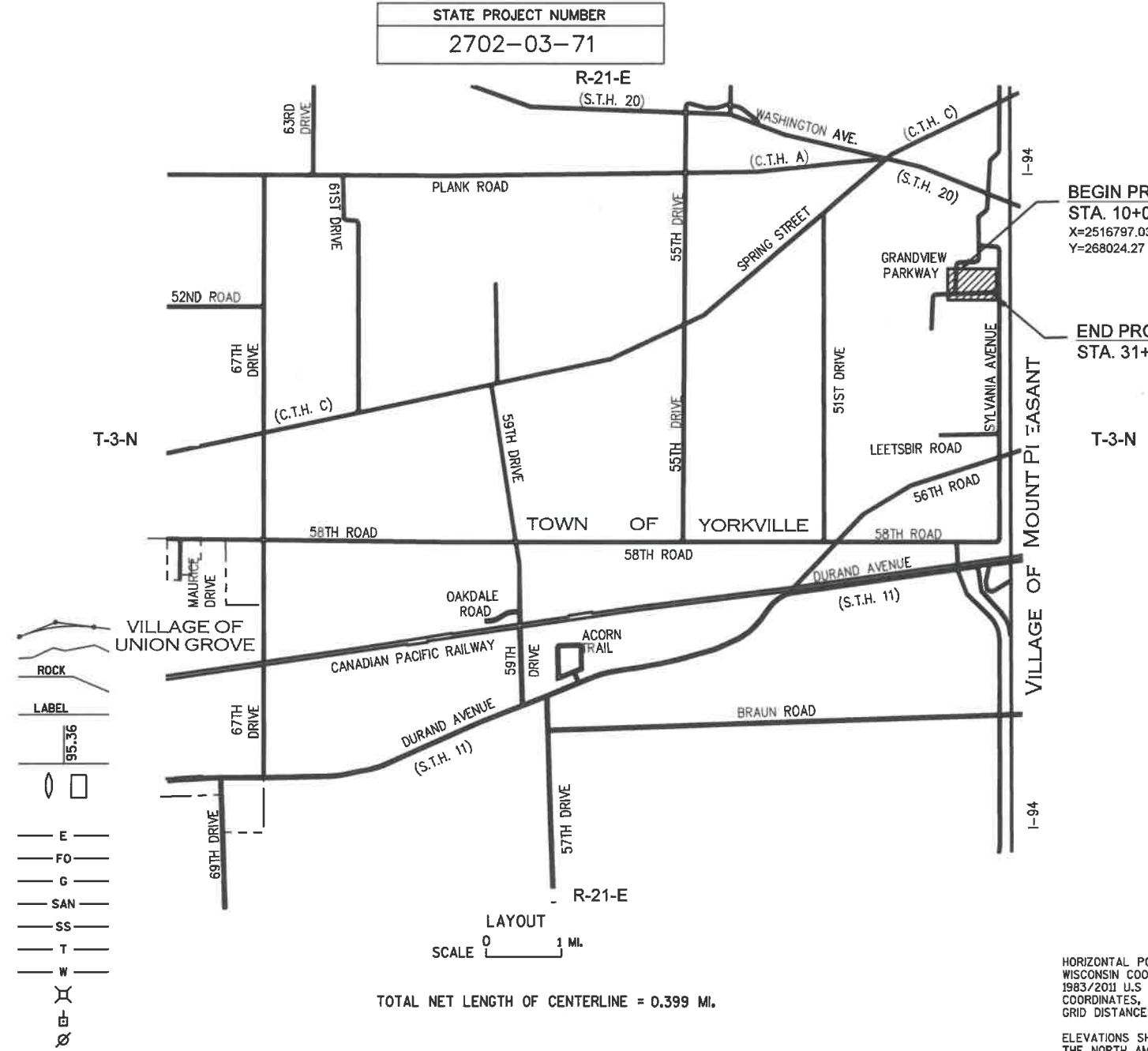

BEGIN PROJECT
STA. 10+00.00
X=2516797.03
Y=268024.27

END PROJECT
STA. 31+09.30

ACCEPTED FOR:
VILLAGE OF YORKVILLE

DATE: 7/28/2022
SIGNATURE & TITLE OF OFFICIAL: *Administrator Clerk*

ORIGINAL PLANS PREPARED BY:
NIELSEN MADSEN + BARBER



DATE: 7-28-22
SIGNATURE: *Mark Madsen*

STATE OF WISCONSIN DEPARTMENT OF TRANSPORTATION	
PREPARED BY	
Surveyor	Nielsen Madsen + Barber
Designer	Nielsen Madsen + Barber
Project Manager	Michael Baird
Regional Examiner	
Regional Supervisor	Jeff Bohan
C.O. Examiner	

APPROVED FOR THE DEPARTMENT
DATE: 7/28/2022
SIGNATURE: *Michael Baird*
(Signature)

HORIZONTAL POSITIONS SHOWN ON THIS PLAN ARE WISCONSIN COORDINATE SYSTEM, SOUTH ZONE, NAD 1983/2011 U.S. SURVEY FEET. VALUES ARE GRID COORDINATES, GRID BEARINGS, AND GRID DISTANCES. GRID DISTANCES MAY BE USED AS GROUND DISTANCES.

ELEVATIONS SHOWN ON THIS PLAN ARE REFERENCED TO THE NORTH AMERICAN VERTICAL DATUM NAVD 1988 (12).

UTILITIES

AT&T WISCONSIN
MICHAEL VANBOVEN
AT&T WISCONSIN-COMMUNICATION LINE
411 7th STREET
RACINE, WI 53403
PHONE: 262-636-0514
EMAIL: mv3658@att.com

SPECTRUM
ROBERT TENUTA
UTILITY COORDINATOR
OFFICE: 414-277-4205
CELL: 414-758-5688
EMAIL: Robert.tenuta@charter.com

WE ENERGIES - GAS
SPENSER GOONER
700 S. KANE STREET
BURLINGTON, WI 53105
OFFICE: 262-763-1083
CELL: 414-940-2440
EMAIL: Spenser.gooner@we-energies.com

WE ENERGIES - ELECTRIC
DAN BANDOR
7815 NORTHWESTERN AVENUE
RACINE, WI 53406
PHONE: 262-887-6718
EMAIL: daniel.bandor@we-energies.com

YORKVILLE SEWER UTILITY DISTRICT NO 1
GARY HASON
925 15TH AVENUE
UNION GROVE, WI 53182
PHONE: 262-878-2123
EMAIL: ghanson@villageofyorkville.com

YORKVILLE WATER UTILITY DISTRICT
GARY HASON
925 15TH AVENUE
UNION GROVE, WI 53182
PHONE: 262-878-2123
EMAIL: ghanson@villageofyorkville.com

AGENCIES

RACINE COUNTY DEPARTMENT OF PUBLIC WORKS
JULIE ANDERSON
14200 WASHINGTON AVENUE
STURTEVANT, WI 53177
PHONE: 262-886-8440
EMAIL: julieanderson@racinecounty.com

RYDE Racine Transit
Trevor Jung
Transit Manager
City of Racine -RYDE Racine
730 Washington Ave.
Racine, WI 54303
Office: 262-636-9121
Direct: 262-636-9123
trevor.jung@cityofracine.org

SOUTHEASTERN WISCONSIN REGIONAL
PLANNING COMMISSION (SEWRPC)
ROB MERRY
W239 N1812 ROCKWOOD DRIVE
WAUKESHA, WI 53187
PHONE: 262-953-4289
EMAIL: rmerry@sewrpc.com

VILLAGE OF YORKVILLE ENGINEERING DEPARTMENT
MARK MADSEN
1458 HORIZON BLVD. SUITE 200
RACINE, WI 53406
PHONE: 262-634-5588
EMAIL: mmadsen@nmbssc.net

STATE AGENCIES

WISCONSIN DEPARTMENT OF NATURAL RESOURCES
BENTON STELZEL
DNR LIASON
OFFICE: 262-623-0194
EMAIL: Benton.Stelzel@wisconsin.gov

WISCONSIN DEPARTMENT OF TRANSPORTATION
SOUTHEAST REGION
MICHAEL BAIRD
PROJECT MANAGER
OFFICE: 262-548-5918
EMAIL: michael.baird@dot.wi.gov



STANDARD ABBRIVATIONS

AGG	AGGREGATE	NB	NORTHBOUND
AADT	ANNUAL AVERAGE DAILY TRAFFIC	NO	NUMBER
ASPH	ASPHALTIC	PAVT	PAVEMENT
APM	ASPHALTIC PLANT MIX	PERM	PERMANENT
AVG	AVERAGE	PT	POINT
BK	BACK	PI	POINT OF INTERSECTION
BF	BACK FACE	PCC	PORTLAND CEMENT CONCRETE
BL OR B/L	BASELINE	LB	POUND
BM	BENCHMARK	PE	PRIVATE ENTRANCE
BP	BEGIN PROJECT	PROJ	PROJECT
CB	CATCH BASIN	PL	PROPERTY LINE
CL OR C/L	C/L CENTER OR CONSTRUCTION LINE	R	RANGE
CH	CHORD	RL OR R/L	REFERENCE LINE
CH BRG	CHORD BEARING	RP	REFERENCE POINT
CE	COMMERCIAL ENTRANCE	R/W	RIGHT OF WAY
CONC	CONCRETE	RD	ROAD
CO	COUNTY	RDWY	ROADWAY
CTH	COUNTY TRUNK HIGHWAY	SSS	SANITARY AND STORM SEWER
CY	CUBIC YARDS	SAN S	SANITARY SEWER
C&G	CURB AND GUTTER	SEC	SECTION
DWY	DRIVEWAY	SW	SIDEWALK
E	EAST	S	SOUTH
X	EAST GRID COORDINATE	SB	SOUTHBOUND
EB	EASTBOUND	SP	SPECIAL
ELEC	ELECTRIC (dl)	SPECS	SPECIFICATIONS
EL OR ELEV	ELEVATION	STD	STANDARD
EP	END PROJECT	SDD	STANDARD DETAIL DRAWING
EXC	EXCAVATION	SF	SQUARE FOOT
EBS	EXCAVATION BELOW SUBGRADE	STA	STATION
EXIST	EXISTING	SS	STORM SEWER
EXP	EXPANSION	SY	SQUARE YARD
FF	FACE TO FACE	T	TANGENT LENGTH
FE	FIELD ENTRANCE	TEL	TELEPHONE
FL OR F/L	FLOW LINE	TC	TOP OF CURB
GN	GRID NORTH	T OR TN	TOWN
H	HOUSE	TYP	TYPICAL
HMA	HOT MIX ASPHALT	UG	UNDERGROUND
HT	HEIGHT	USH	UNITED STATES HIGHWAY
HYD	HYDRANT	VAR	VARIABLE
INTER	INTERSECTION	VOL	VOLUME
INV	INVERT	W	WATER
IP	IRON PIPE OR PIN	WM	WATER MAIN
JT	JOINT	WV	WATER VALVE
LIN FT OF LF	LINEAR FOOT	W	WEST
LS	LUMP SUM	WB	WESTBOUND
MAINT	MAINTENANCE	YD	YARD
MGR	MANAGER		
MH	MANHOLE		
ML OR M/L	MATCH LINE		
MATL	MATERIAL		
NC	NORMAL CROWN		
N	NORTH		
Y	NORTH GRID COORDINATE		

GENERAL NOTES

PLACE THE 4" HMA PAVEMENT IN TWO LAYERS, 3MT 58-28 S 2-1/4" LOWER COURSE AND 4MT 58-28 S 1-3/4" UPPER COURSE.

PLACE THE 5" HMA PAVEMENT IN TWO LAYERS, 3MT 58-28 S 3" LOWER COURSE AND 4MT 58-28 S 2" UPPER COURSE.

THE LOCATIONS OF EXISTING UTILITY INSTALLATIONS AS SHOWN ON THE PLANS ARE APPROXIMATE. THERE MAY BE OTHER UTILITY INSTALLATIONS WITHIN THE PROJECT AREA THAT ARE NOT SHOWN.

IT IS THE RESPONSIBILITY OF THE CONTRACTOR TO VERIFY THE LOCATION OF EXCAVATION AND TO NOTIFY DIGGERS HOTLINE AND AFFECTED UTILITIES. NOT ALL UTILITIES ARE MEMBERS OF DIGGERS HOTLINE AND MUST BE CONTACTED.

ADJUST TRAFFIC CONTROL DEVICES TO FIT FIELD CONDITIONS AS DIRECTED BY THE ENGINEER.

NO TREES ARE TO BE REMOVED.

CURB & GUTTER REPLACEMENTS ARE NOTED ON THE PLAN DETAIL SHEETS.

ALL CONSTRUCTION TRAFFIC ACCESS SHALL BE FROM SOUTH SYLVANIA AVENUE.



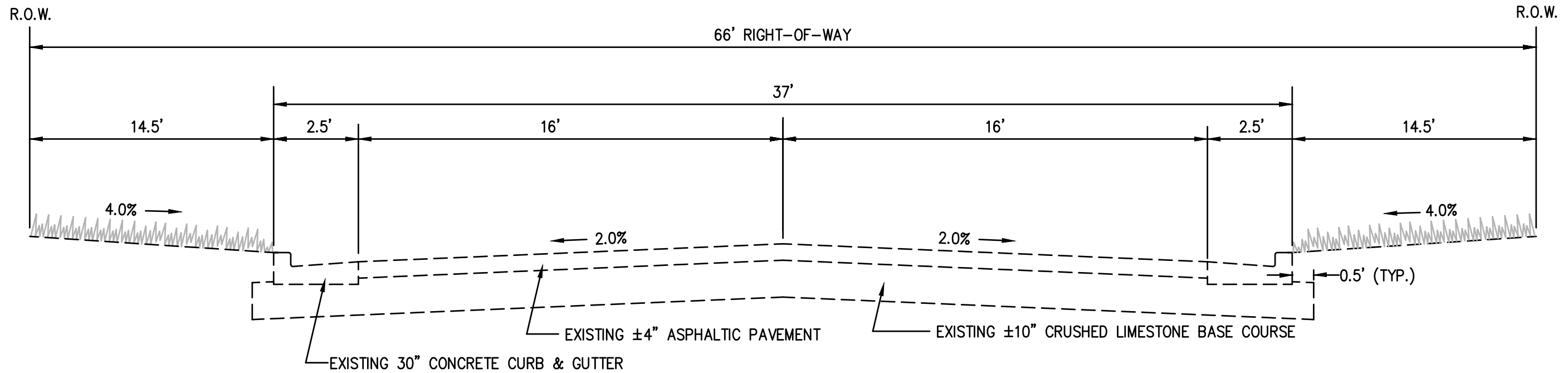

EXISTING TYPICAL SECTION

STA. 10+00 TO STA. 17+00 AND 19+00 TO 32+10.14
(GRANDVIEW PARKWAY & GRANDVIEW PARKWAY WEST)

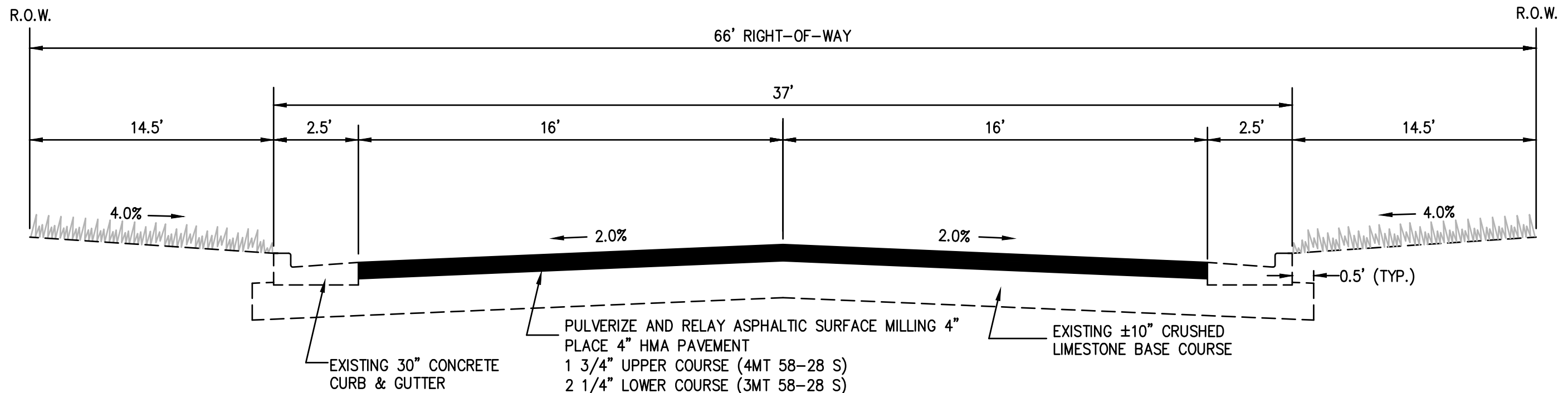

FINISHED TYPICAL SECTION

STA. 10+00 TO STA. 17+00 AND 19+00 TO 32+10.14
(GRANDVIEW PARKWAY & GRANDVIEW PARKWAY WEST)

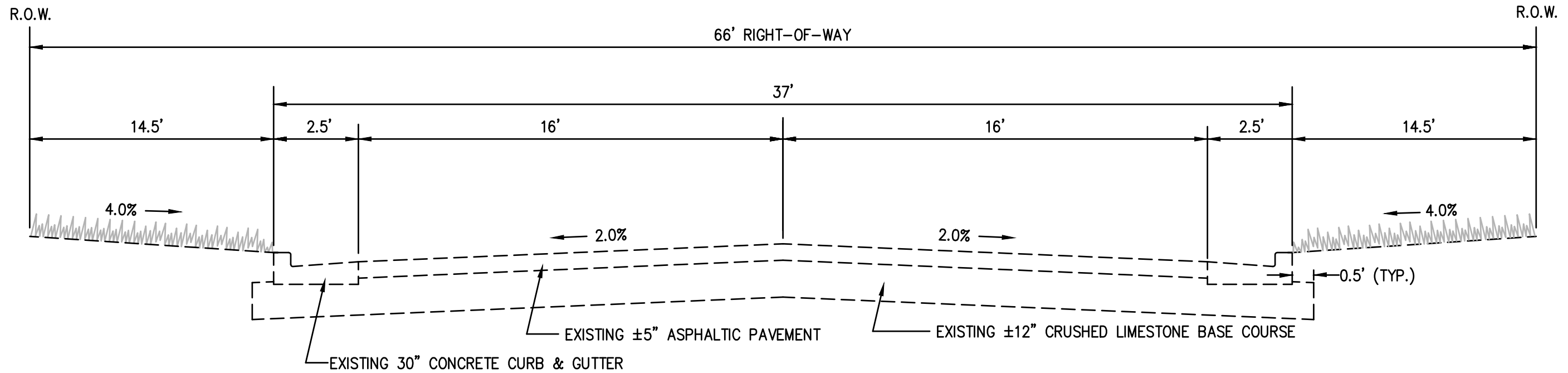

EXISTING TYPICAL SECTION

STA. 17+00 TO 19+00
(GRANDVIEW PARKWAY & GRANDVIEW PARKWAY WEST)

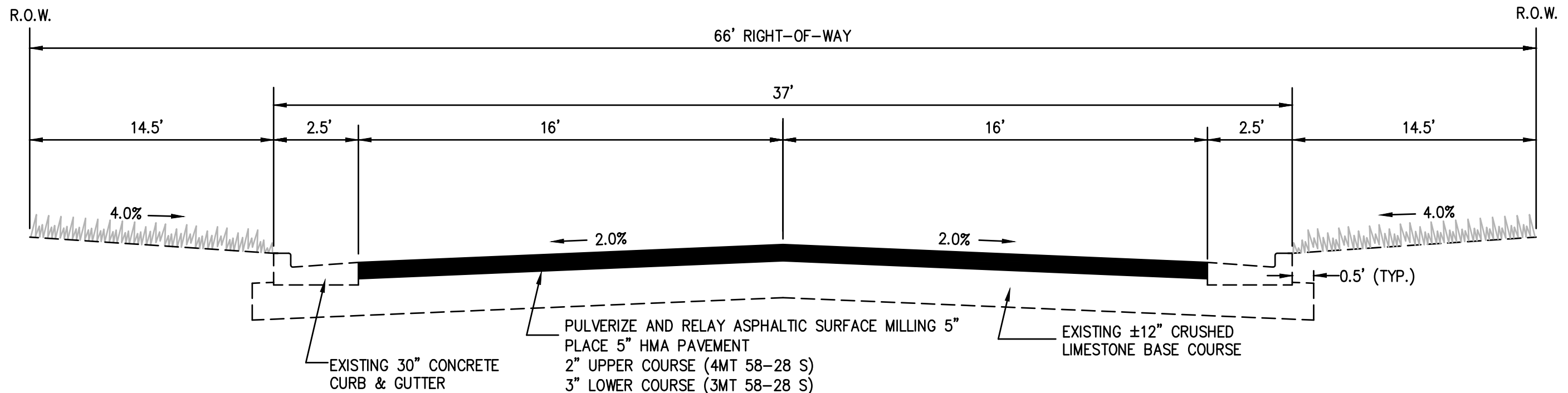

FINISHED TYPICAL SECTION

STA. 17+00 TO 19+00
(GRANDVIEW PARKWAY & GRANDVIEW PARKWAY WEST)

4" PAVEMENT SECTION (TYPICAL)

4" HMA PAVEMENT, TYPE E-3
-1 3/4" UPPER COURSE 4MT 58-28 S
-2 1/4" LOWER COURSE 3MT 58-28 S

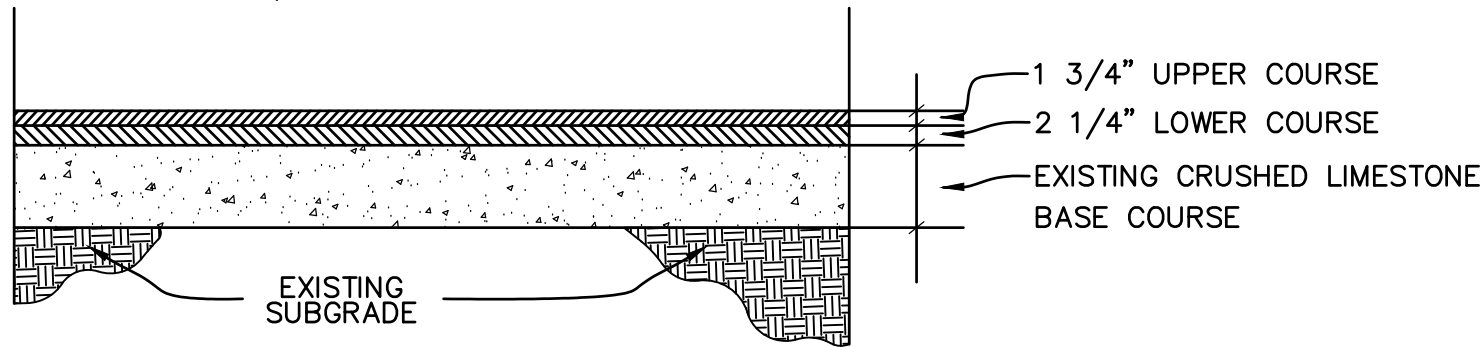

**GRANDVIEW PARKWAY
ASPHALT PAVEMENT SECTION**

STA. 10+00.00 TO STA. 17+00.00 AND 19+00.00 TO 32+10.14
(NOT TO SCALE)

5" PAVEMENT SECTION (TYPICAL)

5" HMA PAVEMENT, TYPE E-3
2" UPPER COURSE 4MT 58-28 S
3" LOWER COURSE 3MT 58-28 S

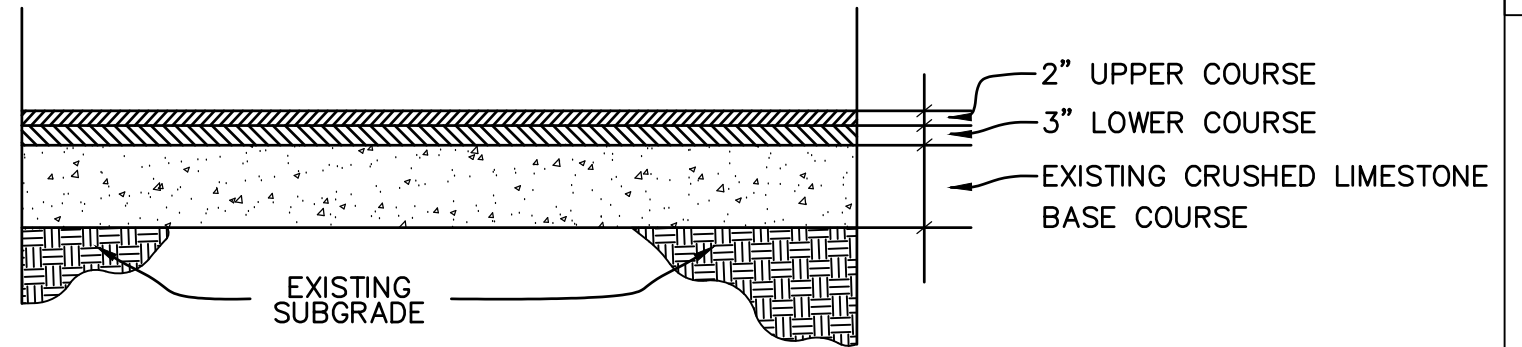

**GRANDVIEW PARKWAY
ASPHALT PAVEMENT SECTION**

STA. 17+00.00 TO STA. 19+00.00
(NOT TO SCALE)

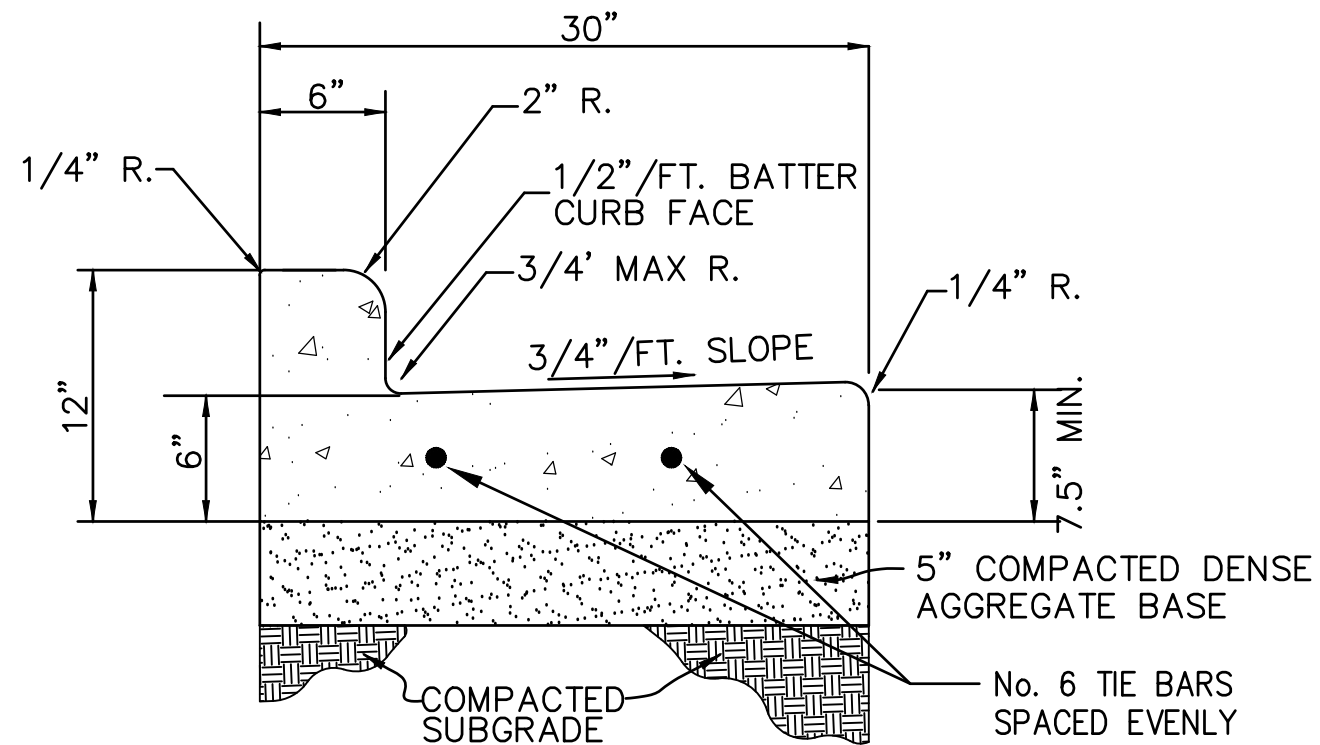

**30" TYPE "A" CURB AND GUTTER
REPLACEMENT DETAIL**

(NOT TO SCALE)

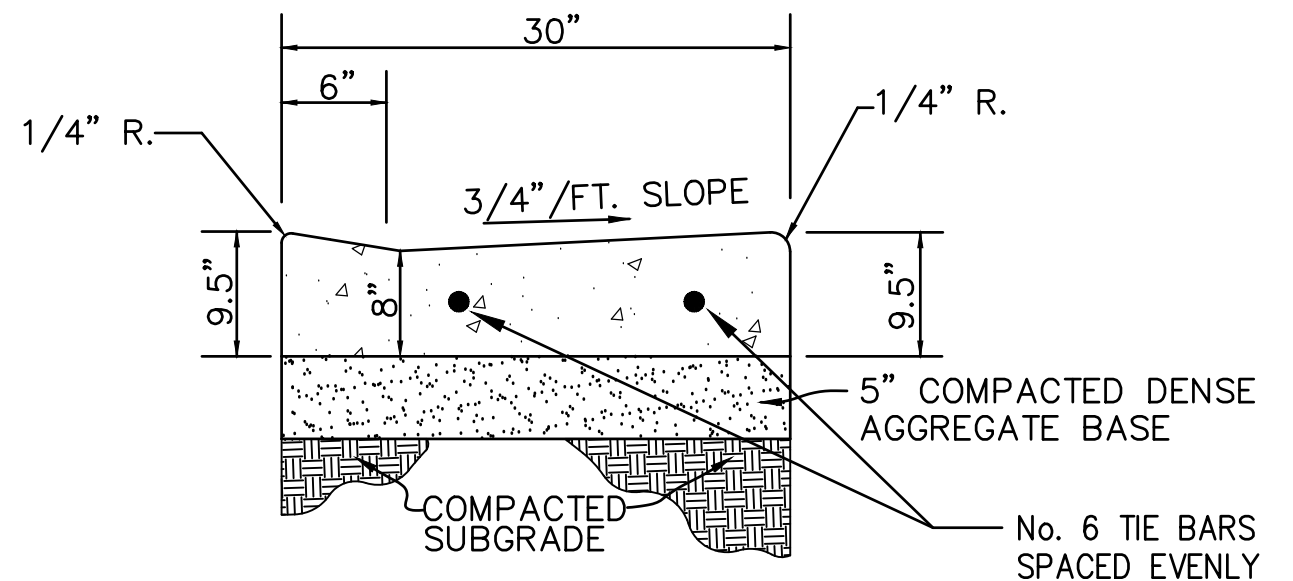

**DRIVEWAY ENTRANCE
CURB AND GUTTER DETAIL**

(NOT TO SCALE)

ADD EIGHT (8) INCH WIDE CONCRETE COLLAR TO EXISTING CORBEL RINGS AND CATCH BASIN. COLLAR DEPTH TO BE ONE (1) FOOT MAXIMUM.

REPLACE EXISTING ADJUSTING RINGS AS NEEDED. BACK PLASTER RINGS INSIDE TO THE TOP OF THE CATCHBASIN.

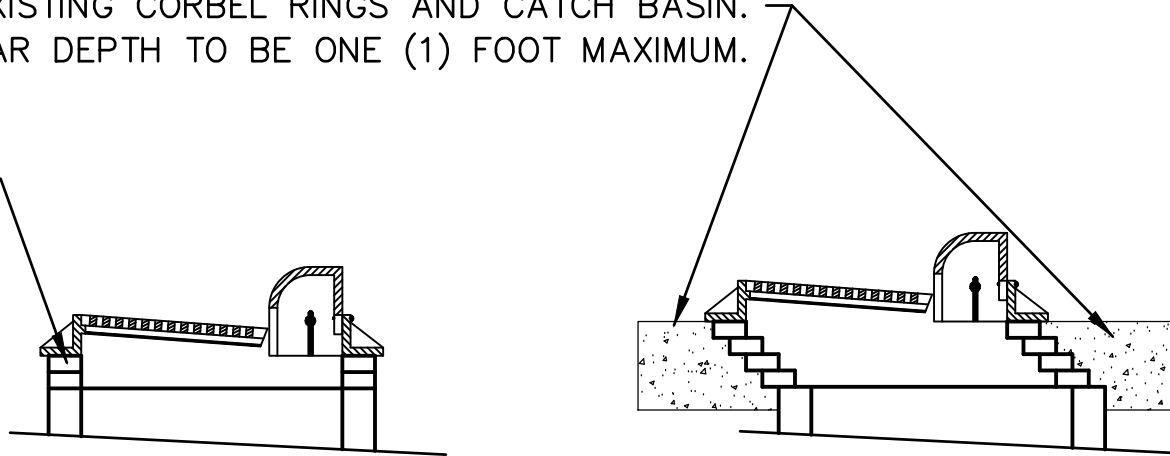





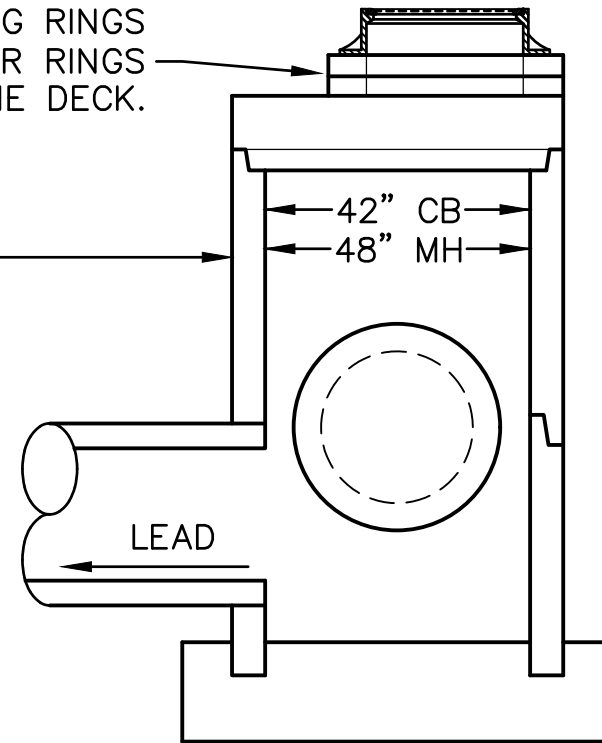

REPLACE EXISTING ADJUSTING RINGS AS NEEDED. BACK PLASTER RINGS INSIDE AND OUT TO THE TOP OF THE DECK.

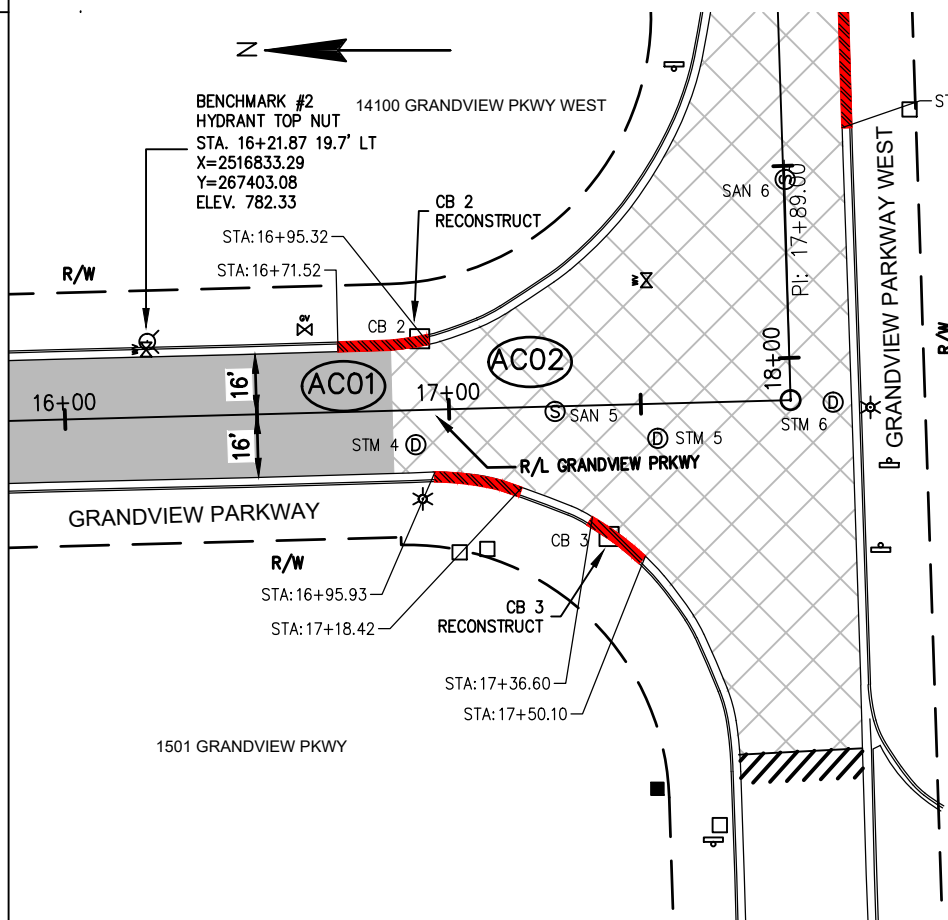
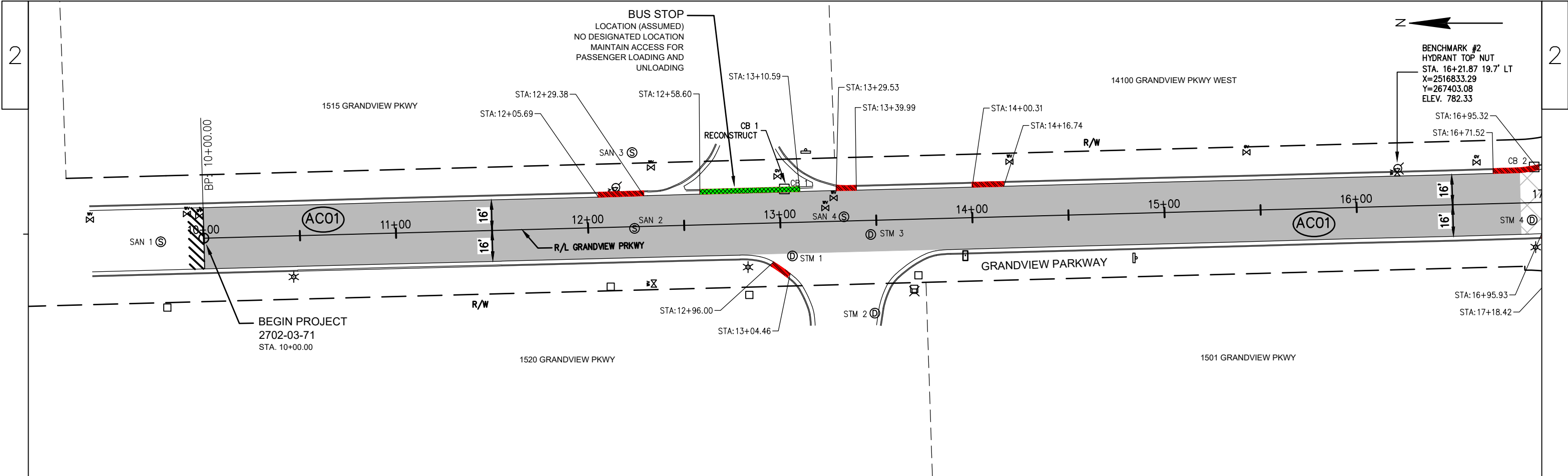
EXISTING STANDARD PRECAST CIRCULAR CATCH BASIN/MANHOLE.



**ADJUSTING STORM SEWER
CATCH BASIN AND STORM MANHOLE**
(NOT TO SCALE)



LEGEND	
	PULVERIZE AND RELAY ASPHALT FULL DEPTH (4") 4 INCHES HMA PAVEMENT MT 58-28 S
	PULVERIZE AND RELAY ASPHALT FULL DEPTH (5") 5 INCHES HMA PAVEMENT MT 58-28 S
	SAWING ASPHALT
	REMOVE AND REPLACE CURB AND GUTTER 30" TYPE A
	REMOVE AND REPLACE CURB TYPE A

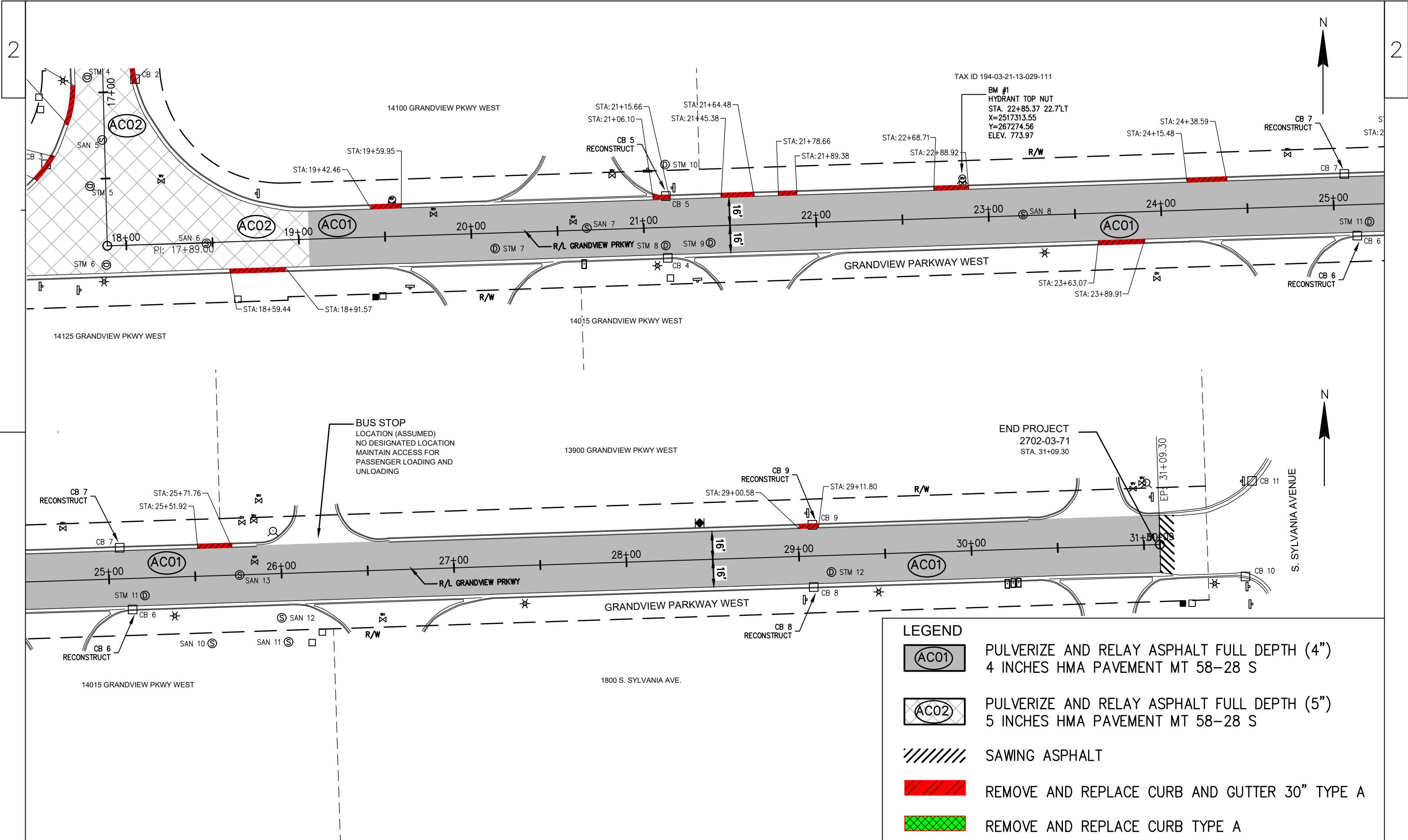

LEGEND	
	PULVERIZE AND RELAY ASPHALT FULL DEPTH (4") 4 INCHES HMA PAVEMENT MT 58-28 S
	PULVERIZE AND RELAY ASPHALT FULL DEPTH (5") 5 INCHES HMA PAVEMENT MT 58-28 S
	SAWING ASPHALT
	REMOVE AND REPLACE CURB AND GUTTER 30" TYPE A
	REMOVE AND REPLACE CURB TYPE A

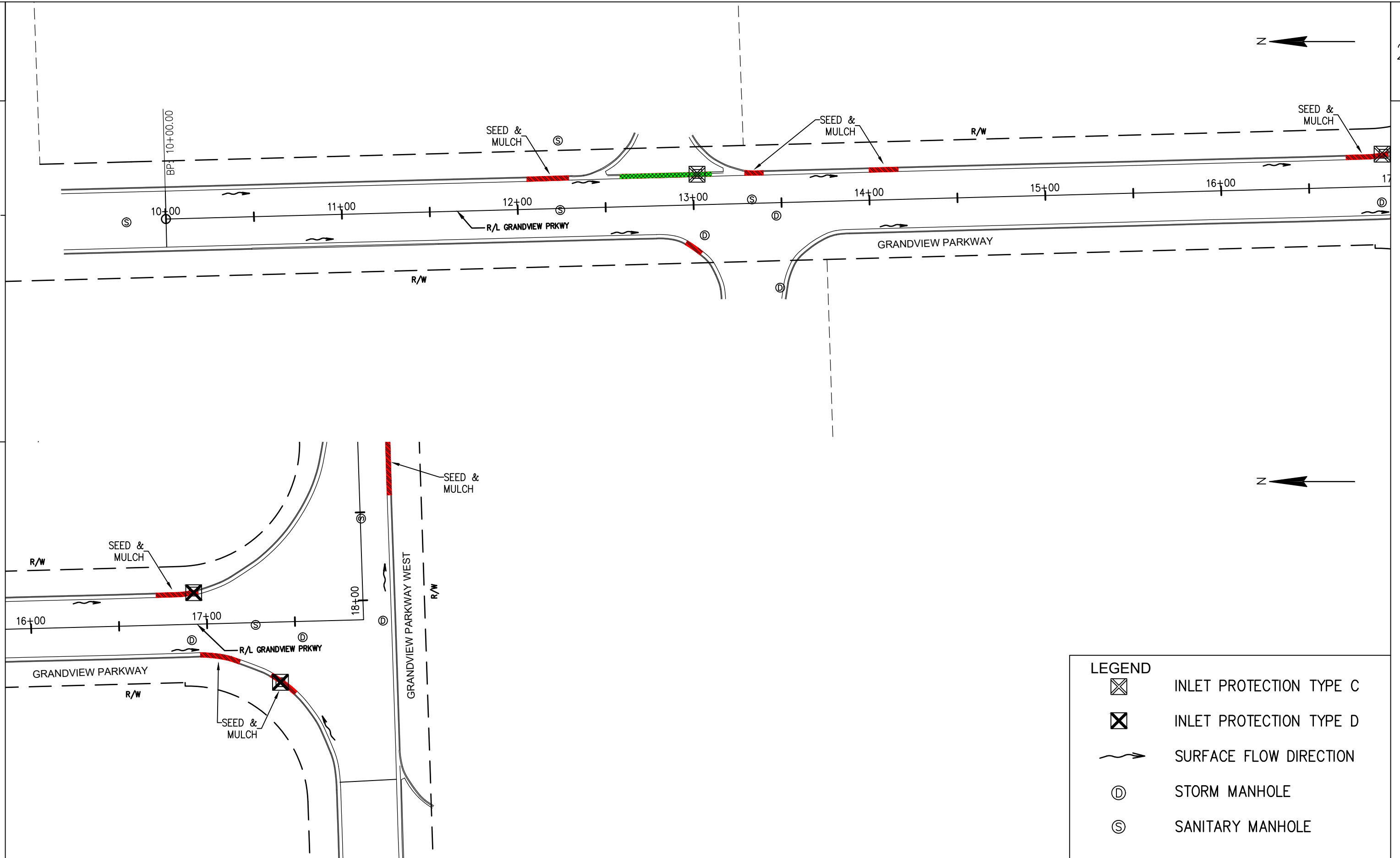

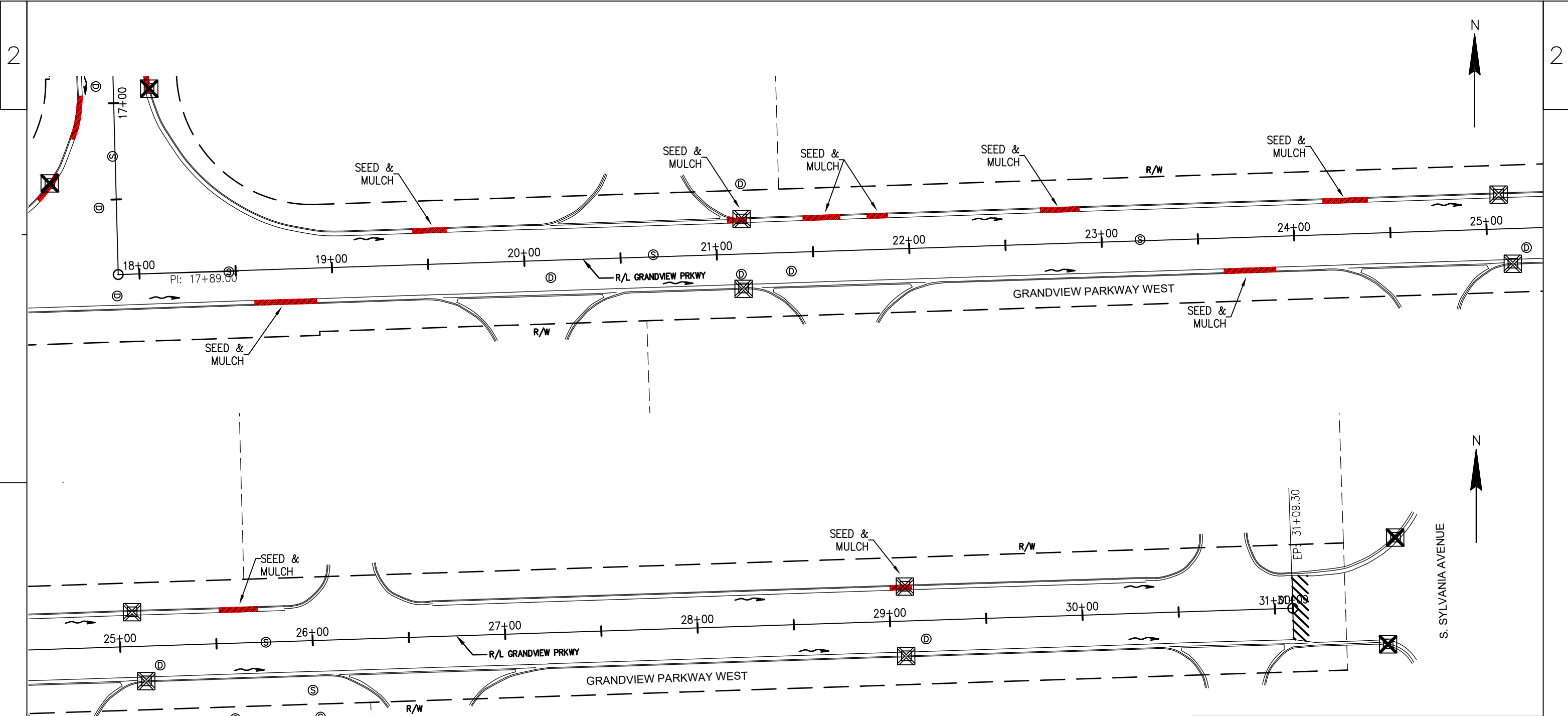

LEGEND	
	INLET PROTECTION TYPE C
	INLET PROTECTION TYPE D
	SURFACE FLOW DIRECTION
	STORM MANHOLE
	SANITARY MANHOLE

NOTES:

SETUPS ①, ②, & ③ DURING WORKING HOURS ONLY.
ROAD WORK AHEAD AND END ROAD WORK SIGNS DURING ALL HOURS.

NOT ALL SIGNS MAY BE SHOWN FOR CLOSURES. REFER TO AND INSTALL ALL SIGNAGE AND ADVANCED WARNING SIGNS PER THE APPROPRIATE SDD REFERENCED.

ELIMINATE VERTICAL DROP-OFFS GREATER THAN 2 INCHES BETWEEN ADJACENT LANES OPEN TO LOCAL OR THROUGH TRAFFIC.

GRANDVIEW PARKWAY AND GRANDVIEW PARKWAY WEST SHALL BE OPEN TO VEHICULAR TRAFFIC DURING ALL NON-WORKING HOURS WITH A MINIMUM ROADWAY WIDTH OF 24 FEET.

USE DRUMS AND BARRICADES TO DIRECT VEHICULAR TRAFFIC IN THE WORK ZONE AND TO PROTECT AND DELINEATE HAZARDS SUCH AS EXPOSED SANITARY SEWER MANHOLES, ABRUPT DROP-OFFS, ETC.

ACCESS TO PRIVATE PROPERTIES AND BUSINESSES SHALL BE MAINTAINED THROUGHOUT THE PROJECT.

TRAFFIC CONTROL LEGEND:

- ① SDD 15C02-a BARRICADES & SIGNS FOR MAINLINE CLOSURES, DETAIL C (SEGMENTS 1 & 3)
- ② SDD 15C03 BARRICADES & SIGNS FOR SIDE ROAD CLOSURES, DETAIL C (SEGMENT 3)

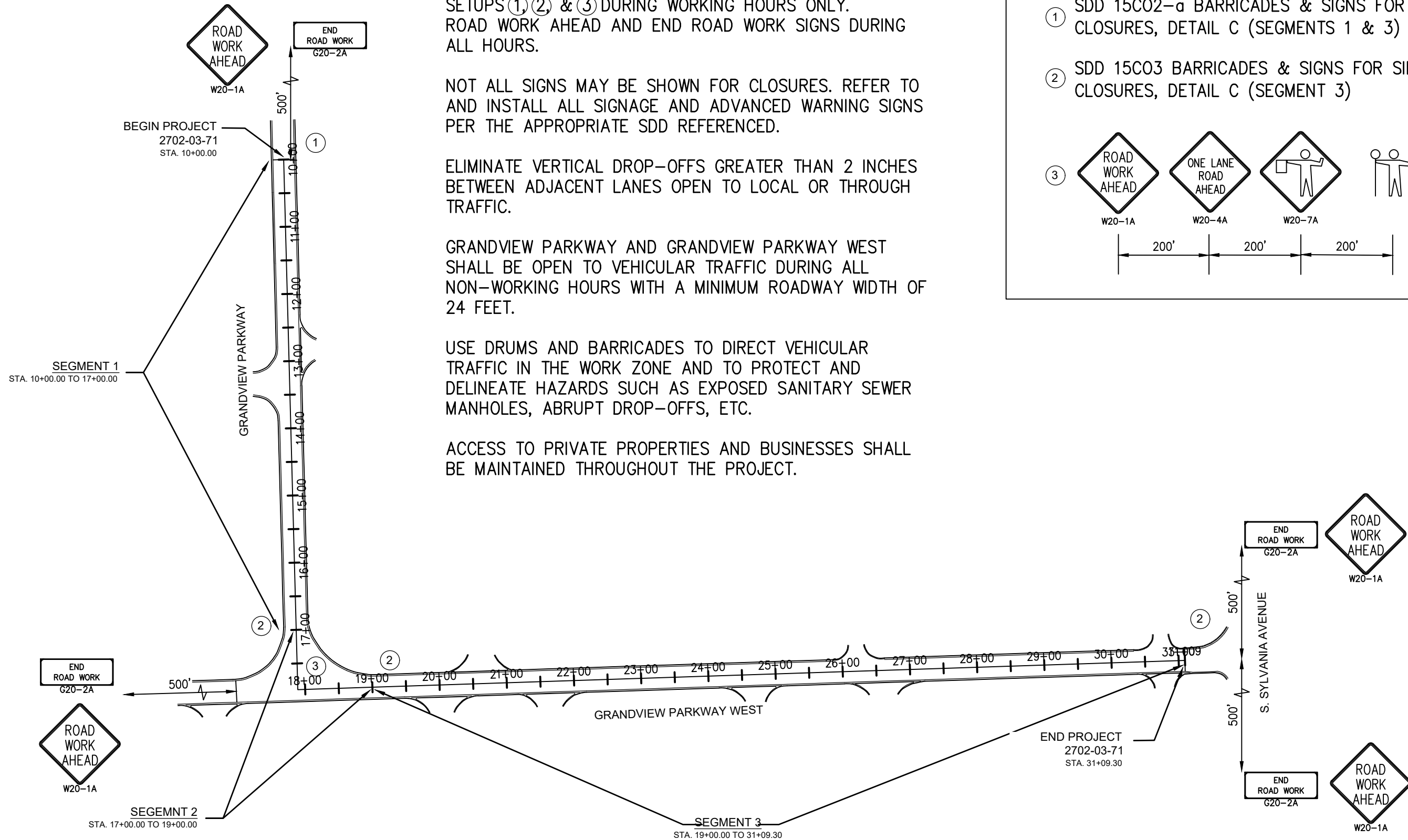
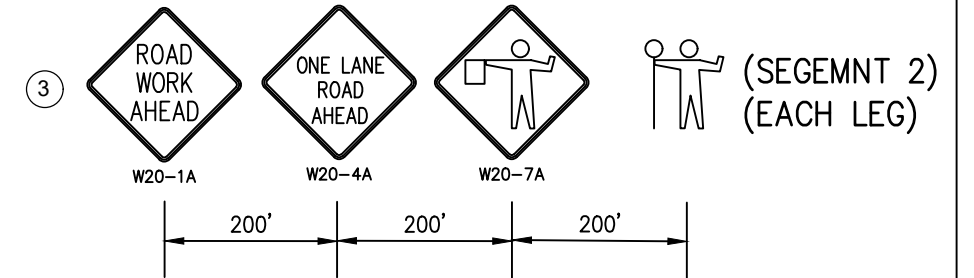

Estimate Of Quantities

2702-03-71

Line	Item	Item Description	Unit	Total	Qty
0002	204.0150	Removing Curb & Gutter	LF	366.000	366.000
0004	205.0100	Excavation Common	CY	345.000	345.000
0006	213.0100	Finishing Roadway (project) 01. 2702-03-71	EACH	1.000	1.000
0008	305.0120	Base Aggregate Dense 1 1/4-Inch	TON	500.000	500.000
0010	325.0100	Pulverize and Relay	SY	8,225.000	8,225.000
0012	455.0605	Tack Coat	GAL	845.000	845.000
0014	460.2000	Incentive Density HMA Pavement	DOL	1,320.000	1,320.000
0016	460.6223	HMA Pavement 3 MT 58-28 S	TON	1,175.000	1,175.000
0018	460.6224	HMA Pavement 4 MT 58-28 S	TON	885.000	885.000
0020	601.0105	Concrete Curb Type A	LF	52.000	52.000
0022	601.0411	Concrete Curb & Gutter 30-Inch Type D	LF	314.000	314.000
0024	611.0410	Reconstructing Catch Basins	EACH	8.000	8.000
0026	611.8110	Adjusting Manhole Covers	EACH	9.000	9.000
0028	619.1000	Mobilization	EACH	1.000	1.000
0030	625.0100	Topsoil	SY	35.000	35.000
0032	627.0200	Mulching	SY	35.000	35.000
0034	628.7015	Inlet Protection Type C	EACH	7.000	7.000
0036	628.7020	Inlet Protection Type D	EACH	4.000	4.000
0038	629.0205	Fertilizer Type A	CWT	0.130	0.130
0040	630.0140	Seeding Mixture No. 40	LB	0.650	0.650
0042	643.0300	Traffic Control Drums	DAY	825.000	825.000
0044	643.0410	Traffic Control Barricades Type II	DAY	2.000	2.000
0046	643.0420	Traffic Control Barricades Type III	DAY	100.000	100.000
0048	643.0900	Traffic Control Signs	DAY	250.000	250.000
0050	646.1005	Marking Line Paint 4-Inch	LF	5,125.000	5,125.000
0052	650.9911	Construction Staking Supplemental Control (project) 01. 2702-03-71	EACH	1.000	1.000
0054	690.0150	Sawing Asphalt	LF	96.000	96.000
0056	690.0250	Sawing Concrete	LF	85.000	85.000
0058	ASP.1T0A	On-the-Job Training Apprentice at \$5.00/HR	HRS	1,200.000	1,200.000
0060	ASP.1T0G	On-the-Job Training Graduate at \$5.00/HR	HRS	1,000.000	1,000.000

NOTE: ALL QUANTITIES ARE CATEGORY 0010 UNLESS OTHERWISE NOTED

204.0150
REMOVING CURB AND GUTTER

204.0150 REMOVING CURB AND GUTTER	
LOCATION	LF
GRANDVIEW PRKWY	366
UNDISTRIBUTED	-
TOTAL	366

205.0100
EXCAVATION COMMON

205.0100 EXCAVATION COMMON	
LOCATION	CY
GRANDVIEW PRKWY	345
UNDISTRIBUTED	-
TOTAL	345

213.0100
FINISHING ROADWAY (PROJECT)

213.0100 FINISHING ROADWAY (PROJECT)	
LOCATION	EACH
GRANDVIEW PRKWY	1
UNDISTRIBUTED	-
TOTAL	1

ASPHALTIC PAVEMENT ITEMS

305.0120
BASE AGGREGATE DENSE 1 1/4-INCH

305.0120 BASE AGGREGATE DENSE 1 1/4-INCH	
LOCATION	TON
GRANDVIEW PRKWY	500
UNDISTRIBUTED	-
TOTAL	500

325.0100
PULVERIZE AND RELAY

325.0100 PULVERIZE AND RELAY	
LOCATION	SY
GRANDVIEW PRKWY	8,225
TOTAL	8,225

455.0605 TACK COAT	460.6224 HMA PAVEMENT 4MT 58-28 S	460.6223 HMA PAVEMENT 3MT 58-28 S	
GAL	TON	TON	
LOCATION	GAL	TON	TON
GRANDVIEW PRKWY	845	885	1175
TOTAL	845	885	1175

601.0105
CONCRETE CURB 30-INCH TYPE A

601.0105 CONCRETE CURB TYPE A	
LOCATION	LF
GRANDVIEW PRKWY	52
UNDISTRIBUTED	-
TOTAL	52

601.0409
CONCRETE CURB & GUTTER 30-INCH TYPE

A 601.0409 CONCRETE CURB & GUTTER 30-INCH TYPE D	
LOCATION	LF
GRANDVIEW PRKWY	314
UNDISTRIBUTED	-
TOTAL	314

NOTE: ALL QUANTITIES ARE CATEGORY 0010 UNLESS OTHERWISE NOTED

611.0410
RECONSTRUCTING CATCH BASINS

611.0410 RECONSTRUCTING CATCH BASINS	
LOCATION	EACH
GRANDVIEW PRKWY	8
UNDISTRIBUTED	-
TOTAL	8

611.8110
ADJUSTING MANHOLE COVERS

611.8110 ADJUSTING MANHOLE COVERS	
LOCATION	EACH
GRANDVIEW PRKWY	9
UNDISTRIBUTED	-
TOTAL	9

619.1000
MOBILIZATION

619.1000 MOBILIZATION	
LOCATION	EACH
GRANDVIEW PRKWY	1
UNDISTRIBUTED	-
TOTAL	1

625.0100
TOPSOIL

625.0100 TOPSOIL	
LOCATION	SY
GRANDVIEW PRKWY	35
UNDISTRIBUTED	-
TOTAL	35

627.0200
MULCHING

627.0200 MULCHING	
LOCATION	SY
GRANDVIEW PRKWY	35
UNDISTRIBUTED	-
TOTAL	35

628.7015
INLET PROTECTION TYPE C

628.7015 INLET PROTECTION TYPE C		
LOCATION	LT	RT
	EACH	EACH
GRANDVIEW PRKWY	4	3
UNDISTRIBUTED	-	-
SUBTOTAL	4	3
TOTAL	7	

628.7020
INLET PROTECTION TYPE D

628.7020 INLET PROTECTION TYPE D		
LOCATION	LT	RT
	EACH	EACH
GRANDVIEW PRKWY	2	2
UNDISTRIBUTED	-	-
SUBTOTAL	2	2
TOTAL	4	

629.0205
FERTILIZER TYPE A

629.0205 FERTILIZER TYPE A	
LOCATION	CWT
GRANDVIEW PRKWY	0.13
UNDISTRIBUTED	-
TOTAL	0.13

NOTE: ALL QUANTITIES ARE CATEGORY 0010 UNLESS OTHERWISE NOTED

TRAFFIC CONTROL ITEMS

630.0140
SEEDING MIXTURE No. 40

	630.0140 SEEDING MIXTURE No. 40
LOCATION	LB
GRANDVIEW PRKWY	0.65
UNDISTRIBUTED	—
TOTAL	0.65

	643.0300 TRAFFIC CONTROL DRUMS	643.0410 TRAFFIC CONTROL BARRICADES TYPE II	643.0420 TRAFFIC CONTROL BARRICADES TYPE III	643.0900 TRAFFIC CONTROL SIGNS
LOCATION	DAY	DAY	DAY	DAY
GRANDVIEW PRKWY	8	2	4	12
UNDISTRIBUTED	—	—	—	—
TOTAL	8	2	4	12

646.1005
MARKING LINE PAINT 4-INCH

	646.1005 MARKING LINE PAINT 4-INCH
LOCATION	LF
GRANDVIEW PRKWY	5,125
UNDISTRIBUTED	—
TOTAL	5,125

650.9911
CONSTRUCTION STAKING
SUPPLEMENTAL CONTROL (PROJECT)

	650.9911 CONSTRUCTION STAKING SUPPLEMENTAL CONTROL (PROJECT)
LOCATION	EACH
GRANDVIEW PRKWY	1
UNDISTRIBUTED	—
TOTAL	1

SAWING

	690.0150 SAWING ASPHALT	690.0250 SAWING CONCRETE
LOCATION	LF	LF
GRANDVIEW PRKWY	96	85
UNDISTRIBUTED	—	—
TOTAL	96	85

Standard Detail Drawing List

08D01-22A	CONCRETE CURB & GUTTER
08D01-22B	CONCRETE CURB, TIES AND CURB AND GUTTER APPLICATIONS
08E10-02	INLET PROTECTION TYPE A, B, C AND D
13C19-03	HMA LONGITUDINAL JOINTS
15C02-08A	BARRICADES AND SIGNS FOR MAINLINE CLOSURES
15C02-08B	BARRICADES AND SIGNS FOR VARIOUS CLOSURES
15C03-05	BARRICADES AND SIGNS FOR SIDEROAD CLOSURES
15C08-20A	LONGITUDINAL MARKING (MAINLINE)
15C11-09B	CHANNELIZING DEVICES DRUMS, CONES, BARRICADES AND VERTICAL PANELS
15C12-08	TRAFFIC CONTROL FOR LANE CLOSURE WITH FLAGGING OPERATION

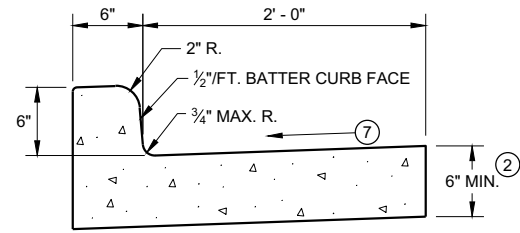

TYPES A^① & D

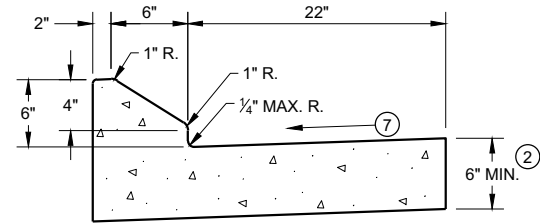

6" SLOPED CURB TYPES G^① & J

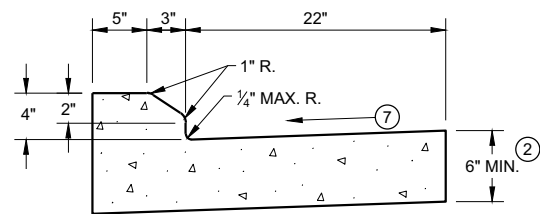

4" SLOPED CURB TYPES G^① & J

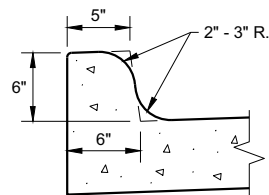

TYPES K^① & L
(OPTIONAL CURB SHAPE)

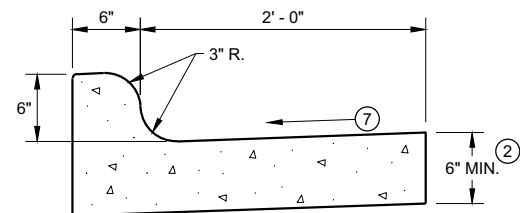

TYPES K^① & L
CONCRETE CURB AND GUTTER 30"

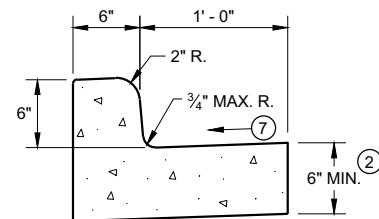

TYPES A^① & D
CONCRETE CURB AND GUTTER 18"

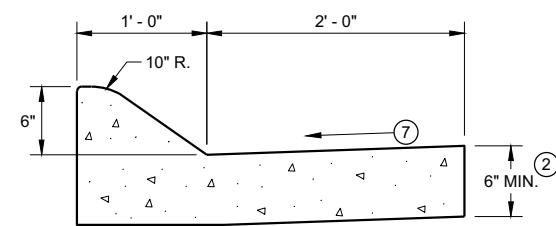

6" SLOPED CURB TYPES A^① & D

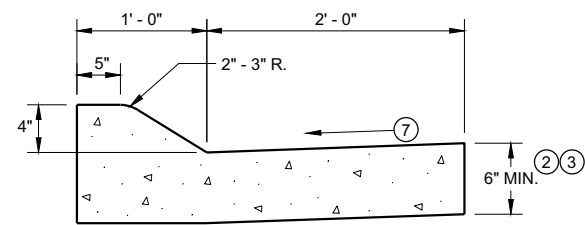

4" SLOPED CURB TYPES A^① & D
CONCRETE CURB AND GUTTER 36"

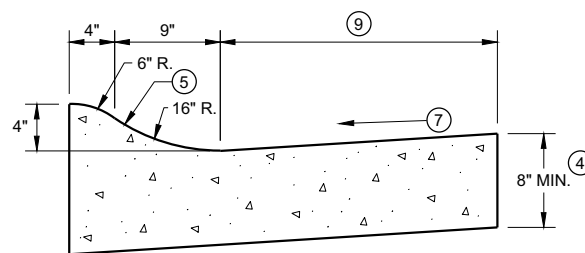

4" SLOPED CURB TYPES R^① & T

TBT & TBTT	X
30"	22"
36"	28"

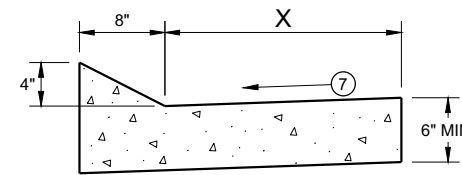

TYPES TBT & TBTT^①
CONCRETE CURB AND GUTTER

PAVEMENT THICKNESS
AND MAXIMUM CONCRETE
PANEL WIDTH TABLE

PAVEMENT THICKNESS	MAXIMUM PANEL WIDTH
LESS THAN 10"	12'
10" & ABOVE	15'

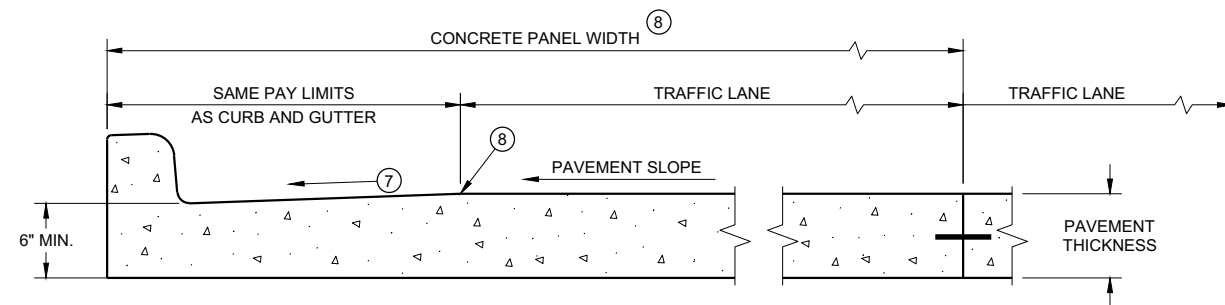

PARTIAL SECTION OF PAVEMENT *
WITH INTEGRAL CURB AND GUTTER

* BIKE LANE IS NOT SHOWN

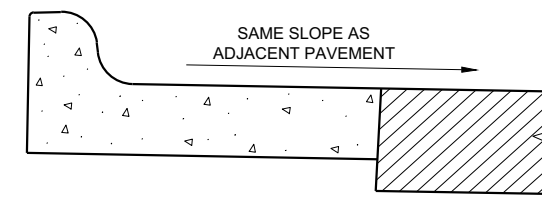

REVERSE SLOPE GUTTER^⑥
(TYPICAL FOR ALL CURB & GUTTER TYPES)

GENERAL NOTES

DETAILS OF CONSTRUCTION AND WORKMANSHIP NOT SHOWN ON THIS DRAWING SHALL CONFORM TO THE PERTINENT REQUIREMENTS OF THE CONTRACT.

PAVEMENT TIES AND TIE BARS SHALL BE EPOXY COATED IN CONFORMANCE WITH SUBSECTION 505.2.6.2 OF THE STANDARD SPECIFICATIONS.

INTEGRAL CURB AND GUTTER SHALL CONFORM TO THE DETAILS SHOWN FOR CONCRETE CURB AND GUTTER INCLUDING THE TRANSVERSE GUTTER SLOPE.

UNLESS OTHERWISE SHOWN ON THE TYPICAL CROSS SECTIONS, THE BASE AGGREGATE AND COMMON EXCAVATION LIMITS ARE 2' - 0" BEHIND THE BACK OF CURBS.

- ① TIE BARS ARE REQUIRED FOR CURB AND GUTTERS TYPES A, G, K, R, AND TBTT.
- ② THE BOTTOM OF CURB AND GUTTER MAY BE CONSTRUCTED EITHER LEVEL OR PARALLEL TO THE SLOPE OF THE SUBGRADE OR BASE AGGREGATE PROVIDED A 6" MINIMUM GUTTER THICKNESS IS MAINTAINED.
- ③ USE 8" MINIMUM GUTTER THICKNESS WHEN USED WITH AN ADJACENT CONCRETE TRUCK APRON PLACED BEHIND BACK OF CURB.
- ④ THE BOTTOM OF CURB AND GUTTER MAY BE CONSTRUCTED EITHER LEVEL OR PARALLEL TO THE SLOPE OF THE SUBGRADE OR BASE AGGREGATE PROVIDED A 8" MINIMUM GUTTER THICKNESS IS MAINTAINED.
- ⑤ UNLESS OTHERWISE NOTED, FOR STAKING PURPOSES THE FACE OF CURB IS 6" FROM THE BACK OF CURB.
- ⑥ WHEN REVERSE SLOPE GUTTER IS REQUIRED, THE LOCATION(S) WILL BE SHOWN ELSEWHERE IN THE PLAN.
- ⑦ USE 4% GUTTER CROSS SLOPE UNLESS OTHERWISE NOTED IN THE PLANS.
- ⑧ INCLUDE LONGITUDINAL JOINT AND TIE BARS ALONG LANE EDGE WHEN CONCRETE PANEL WIDTH EXCEEDS THE MAXIMUM WIDTH PER TABLE BELOW. LONGITUDINAL JOINT(S) ARE NOT ALLOWED WITHIN TRAFFIC LANES AND BIKE LANES. LONGITUDINAL JOINT MAY BE SAWED.
- ⑨ CONCRETE CURB AND GUTTER 4-INCH SLOPED 30-INCH TYPE "R" AND "T" = 17 INCHES
CONCRETE CURB AND GUTTER 4-INCH SLOPED 36-INCH TYPE "R" AND "T" = 23 INCHES

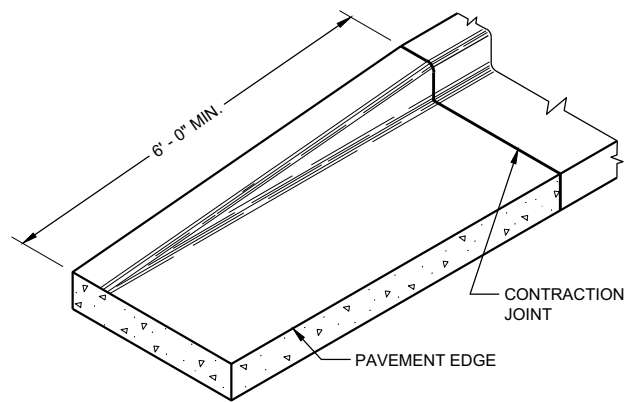

END SECTION CURB AND GUTTER

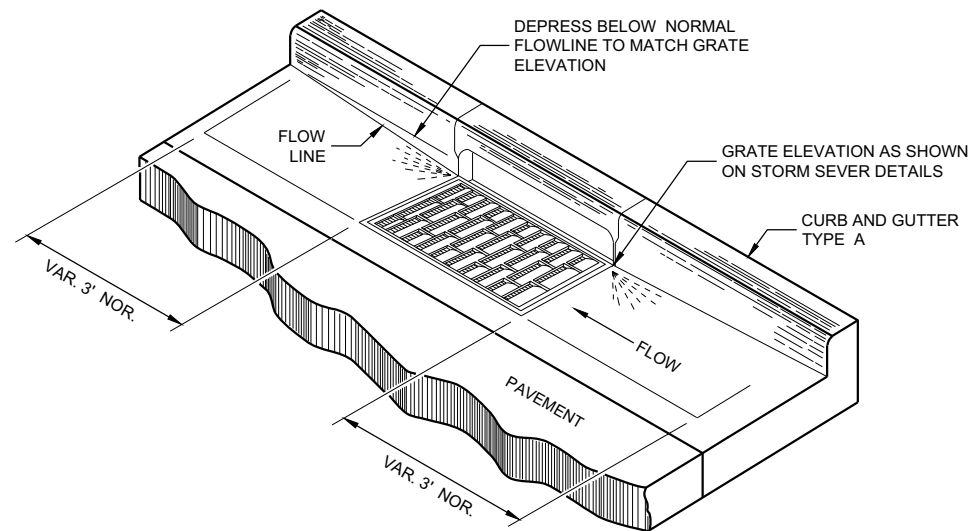

DETAIL OF CURB AND GUTTER AT INLETS
(TYPICAL H INLET COVER SHOWN)

GENERAL NOTES

DETAILS OF CONSTRUCTION AND WORKMANSHIP NOT SHOWN ON THIS DRAWING SHALL CONFORM TO THE PERTINENT REQUIREMENTS OF THE CONTRACT.

PAVEMENT TIES AND TIE BARS SHALL BE EPOXY COATED IN CONFORMANCE WITH SUBSECTION 505.2.6.2 OF THE STANDARD SPECIFICATIONS.

UNLESS OTHERWISE SHOWN ON THE TYPICAL CROSS SECTIONS, THE BASE AGGREGATE AND COMMON EXCAVATION LIMITS ARE 2' - 0" BEHIND THE BACK OF CURBS.

- ① TIE BARS ARE REQUIRED FOR CURB AND GUTTERS TYPES A, G, K, R, AND TBTT.
- ② THE BOTTOM OF CURB AND GUTTER MAY BE CONSTRUCTED EITHER LEVEL OR PARALLEL TO THE SLOPE OF THE SUBGRADE OR BASE AGGREGATE PROVIDED A 6" MINIMUM GUTTER THICKNESS IS MAINTAINED.
- ⑨ REFER TO SDD 08D18 AND 08D19 FOR ADDITIONAL DRIVEWAY ENTRANCE CURB DETAILS.

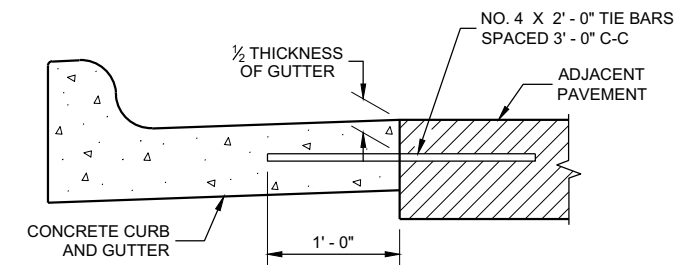

TYPICAL TIE BAR LOCATION ①

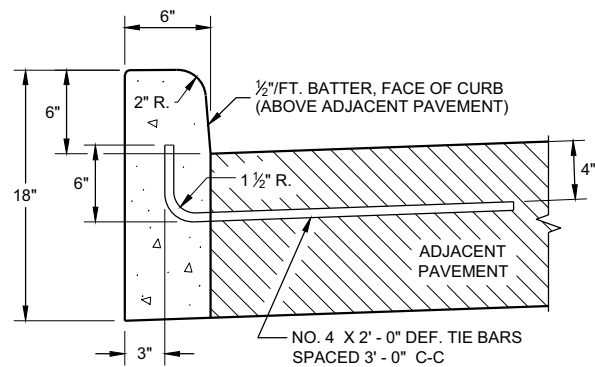

TYPES A ① & D

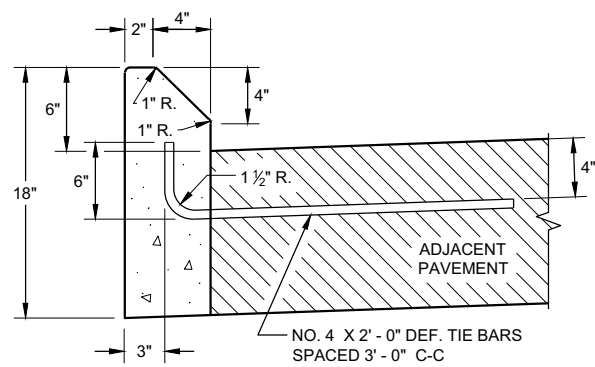

TYPES G ① & J

CONCRETE CURB

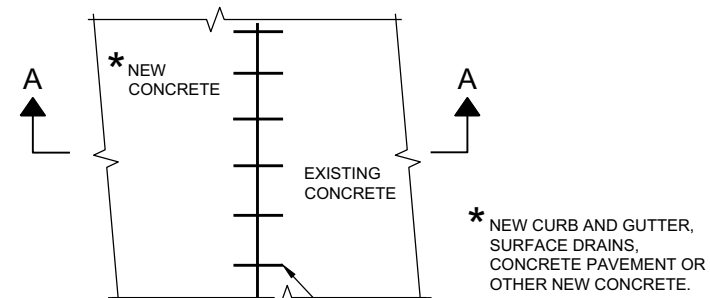

PLAN VIEW

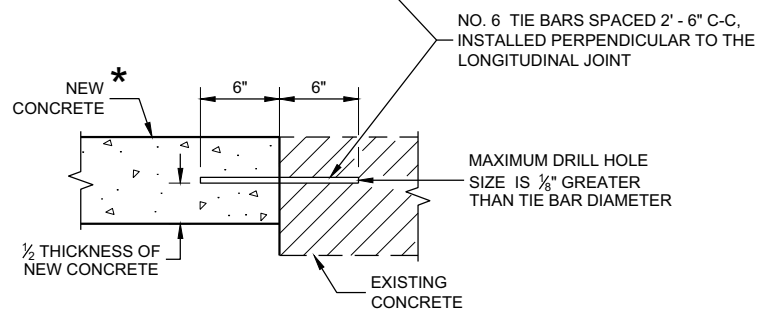

SECTION A - A

TIE BARS DRILLED INTO EXISTING PAVEMENT

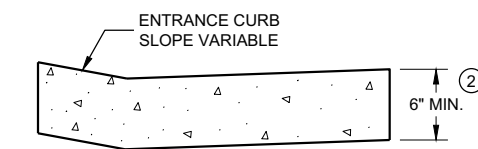

DRIVEWAY ENTRANCE CURB ⑨
(WHEN DIRECTED BY THE ENGINEER)

CONCRETE CURB, TIES AND CURB AND GUTTER APPLICATIONS

STATE OF WISCONSIN
DEPARTMENT OF TRANSPORTATION

APPROVED
February 2021 /S/ Rodney Taylor
DATE ROADWAY STANDARDS DEVELOPMENT
ENGINEER

FHWA

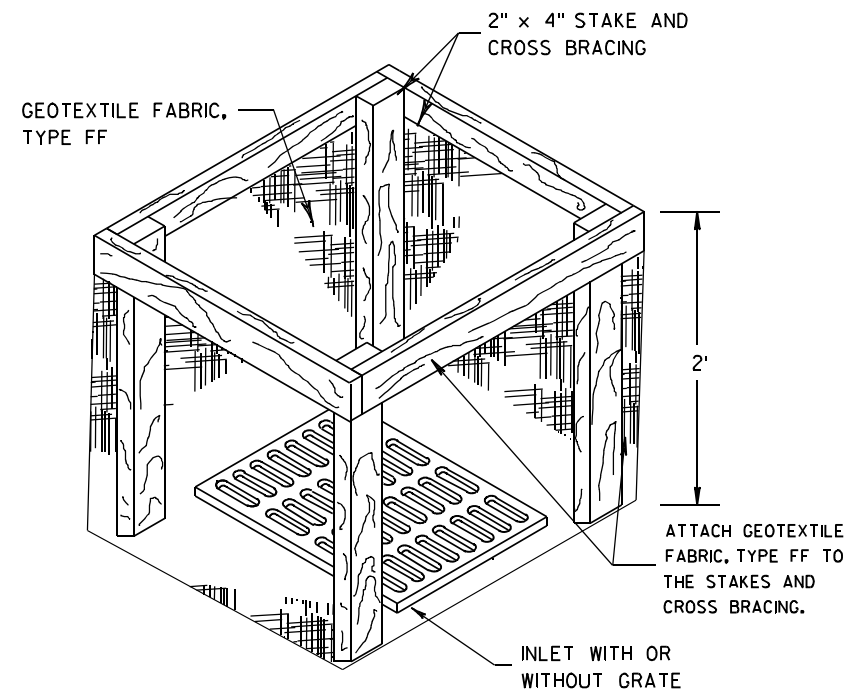
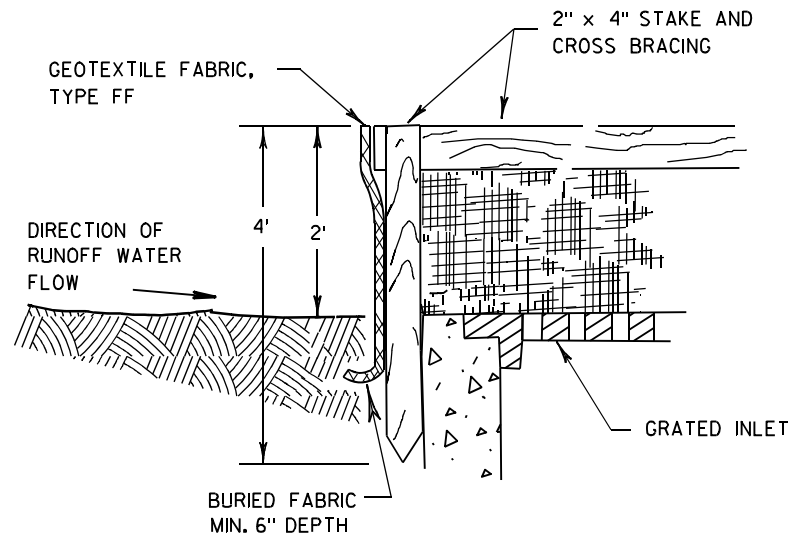

INLET PROTECTION, TYPE A

GENERAL NOTES

INLET PROTECTION DEVICES SHALL BE MAINTAINED OR REPLACED AT THE DIRECTION OF THE ENGINEER.

MANUFACTURED ALTERNATIVES APPROVED AND LISTED ON THE DEPARTMENT'S EROSION CONTROL PRODUCT ACCEPTABILITY LIST MAY BE SUBSTITUTED.

WHEN REMOVING OR MAINTAINING INLET PROTECTION, CARE SHALL BE TAKEN SO THAT THE SEDIMENT TRAPPED ON THE GEOTEXTILE FABRIC DOES NOT FALL INTO THE INLET. ANY MATERIAL FALLING INTO THE INLET SHALL BE REMOVED IMMEDIATELY.

- ① FINISHED SIZE, INCLUDING FLAP POCKETS WHERE REQUIRED, SHALL EXTEND A MINIMUM OF 10" AROUND THE PERIMETER TO FACILITATE MAINTENANCE OR REMOVAL.
- ② FOR INLET PROTECTION, TYPE C (WITH CURB BOX), AN ADDITIONAL 18" OF FABRIC IS WRAPPED AROUND THE WOOD AND SECURED WITH STAPLES. THE WOOD SHALL NOT BLOCK THE ENTIRE HEIGHT OF THE CURB BOX OPENING.
- ③ FLAP POCKETS SHALL BE LARGE ENOUGH TO ACCEPT WOOD 2X4.

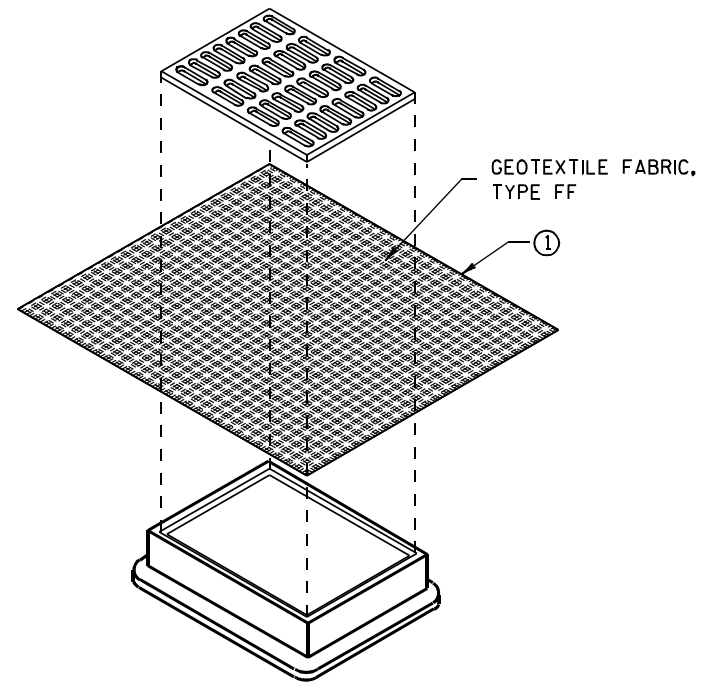

**INLET PROTECTION, TYPE B
(WITHOUT CURB BOX)**

(CAN BE INSTALLED IN ANY INLET WITHOUT A CURB BOX)

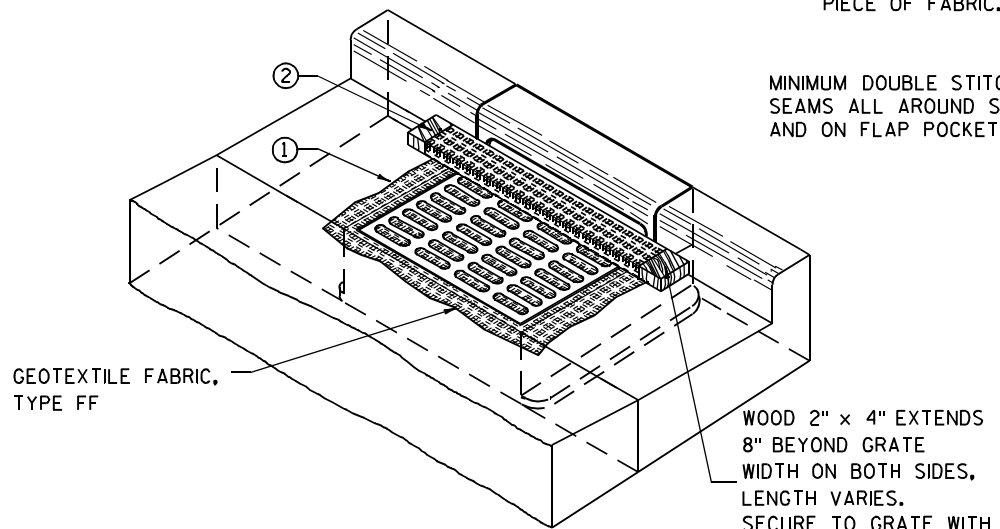

INLET PROTECTION, TYPE C (WITH CURB BOX)

INSTALLATION NOTES

TYPE B & C

TRIM EXCESS FABRIC IN THE FLOW LINE TO WITHIN 3" OF THE GRATE.

THE CONTRACTOR SHALL DEMONSTRATE A METHOD OF MAINTENANCE, USING A SEWN FLAP, HAND HOLDS OR OTHER METHOD TO PREVENT ACCUMULATED SEDIMENT FROM ENTERING THE INLET.

TYPE D

DO NOT INSTALL INLET PROTECTION TYPE D IN INLETS SHALLOWER THAN 30", MEASURED FROM THE BOTTOM OF THE INLET TO THE TOP OF THE GRATE.

TRIM EXCESS FABRIC IN THE FLOW LINE TO WITHIN 3" OF THE GRATE.

THE INSTALLED BAG SHALL HAVE A MINIMUM SIDE CLEARANCE, BETWEEN THE INLET WALLS AND THE BAG, MEASURED AT THE BOTTOM OF THE OVERFLOW HOLES, OF 3". WHERE NECESSARY THE CONTRACTOR SHALL CINCH THE BAG, USING PLASTIC ZIP TIES, TO ACHIEVE THE 3" CLEARANCE. THE TIES SHALL BE PLACED AT A MAXIMUM OF 4" FROM THE BOTTOM OF THE BAG.

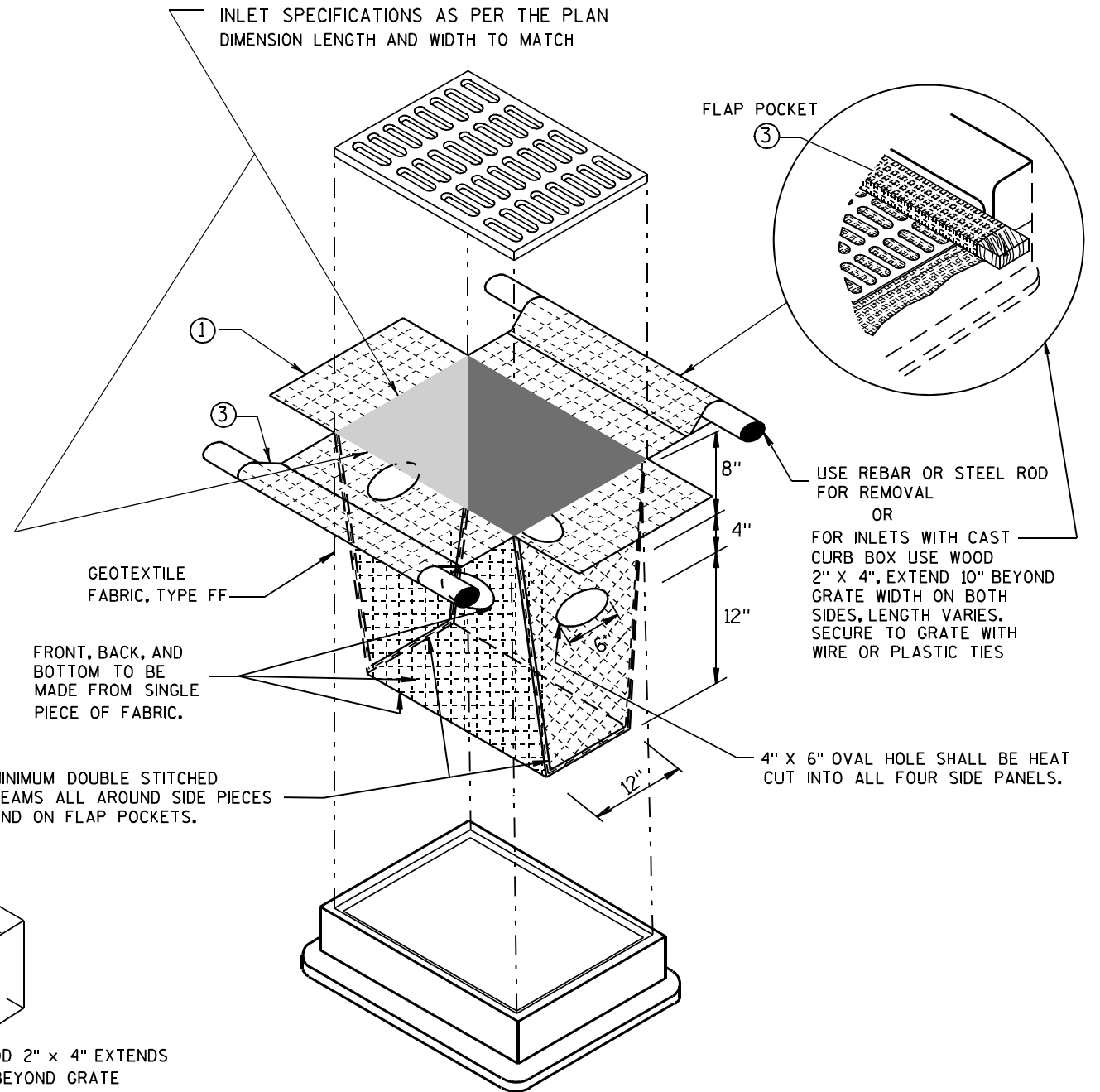

INLET PROTECTION, TYPE D

(CAN BE INSTALLED IN ANY INLET TYPE WITH OR WITHOUT A CURB BOX AS PER NOTE ②)

INLET PROTECTION TYPE A, B, C, AND D	
STATE OF WISCONSIN DEPARTMENT OF TRANSPORTATION	
APPROVED 10/16/02 DATE	/s/ Beth Connestra CHIEF ROADWAY DEVELOPMENT ENGINEER
FHWA	

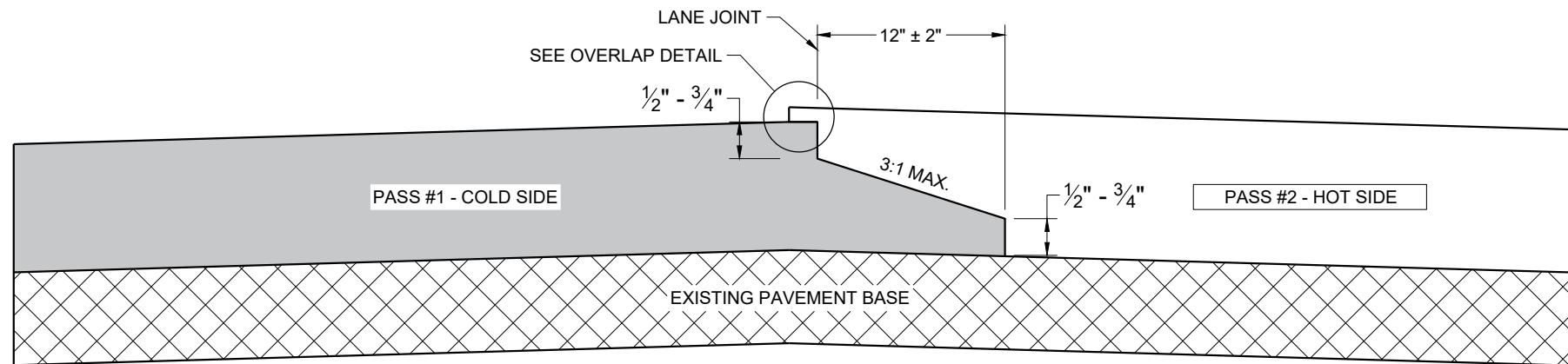

**TYPICAL PAVEMENT CROSS SECTION
NOTCHED WEDGE JOINT**

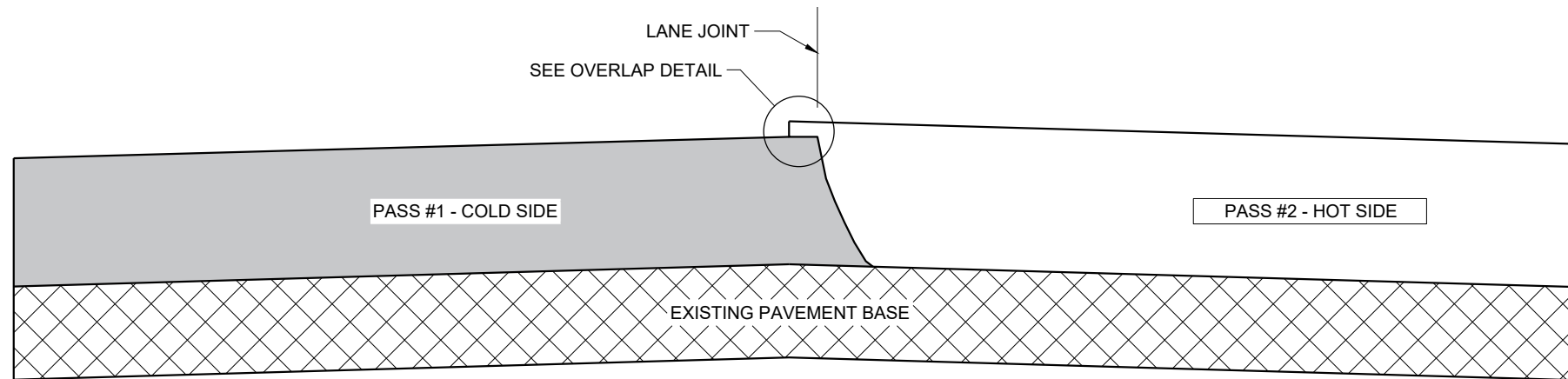

**TYPICAL PAVEMENT CROSS SECTION
VERTICAL JOINT**

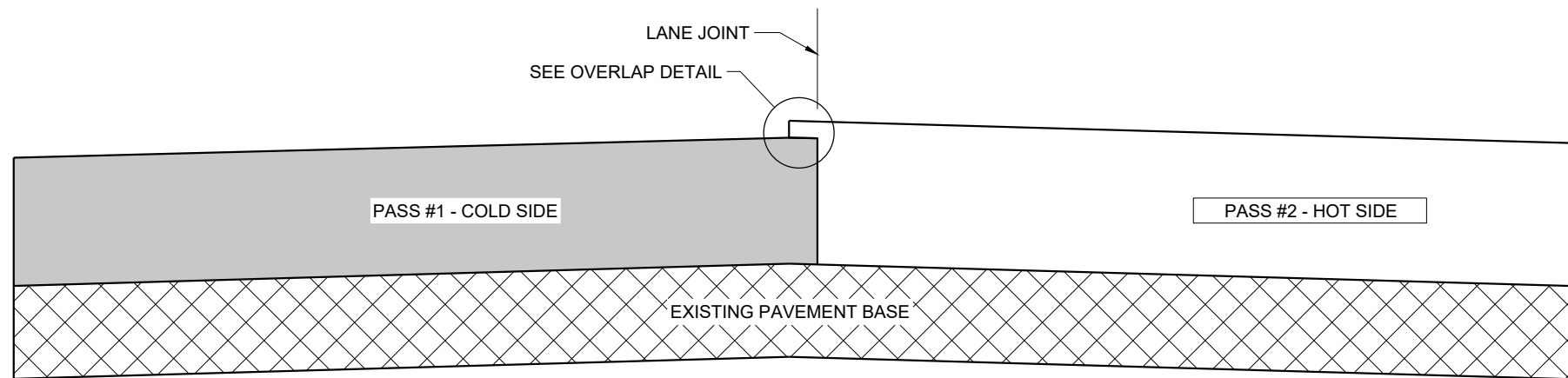

**TYPICAL PAVEMENT CROSS SECTION
VERTICAL JOINT (MILLED)**

GENERAL NOTES

IN ADDITION TO THE DETAILS PROVIDED IN THIS DRAWING, CONFORM TO STANDARD SPECIFICATION 450.3.2.8 FOR WHEN A NOTCHED WEDGE JOINT IS REQUIRED AND FOR GENERAL JOINT CONSTRUCTION REQUIREMENTS.

FOR ALL LONGITUDINAL JOINTS, ENSURE THE PAVER SCREED OVERLAPS THE PREVIOUSLY PLACED PAVEMENT BY $1" \pm 0.5"$ AND THE HOT SIDE OF THE JOINT REMAINS HIGHER THAN THE COLD SIDE BY APPROXIMATELY $0.1"$ AFTER FINAL COMPACTION. (IT WILL BE FLUSH WHEN PAVING IN ECHELON.)

ONLY REMOVE THE LONGITUDINAL NOTCHED WEDGE JOINT FOR SMA PAVEMENT OR AS DIRECTED BY THE ENGINEER TO ADDRESS SPECIFIC LENGTHS OF JOINT DAMAGED BY TRAFFIC.

WHEN MILLING BACK OR REMOVING ANY LONGITUDINAL JOINT, LIMIT THE MATERIAL REMOVED TO $2"$ FROM THE TOP NOTCH OR FROM THE VERTICAL JOINT EDGE ON THE COLD SIDE OF THE JOINT.

USE LONGITUDINAL MILLED JOINT AS PLANS SHOW OR THE AS THE ENGINEER DIRECTS.

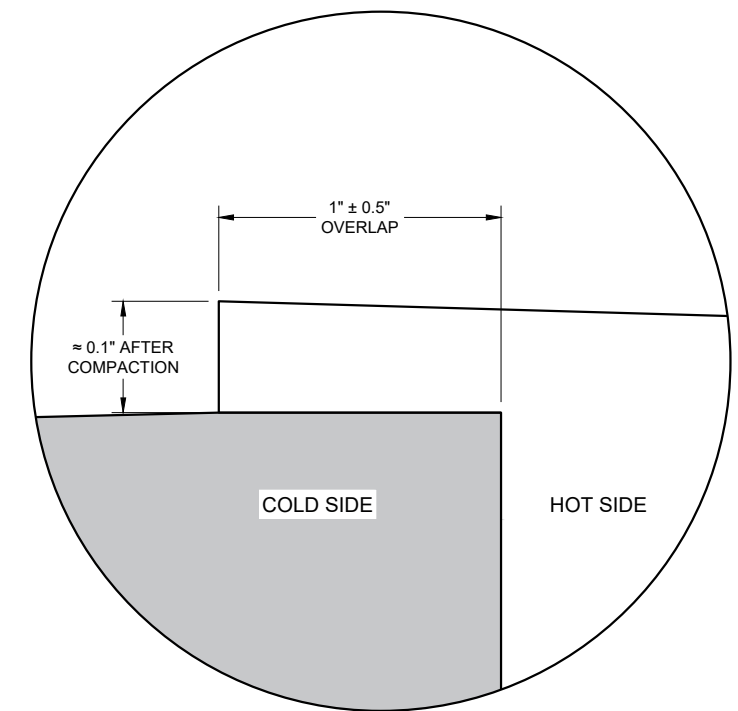

OVERLAP DETAIL (TYPICAL)

6

6

SDD 13C19 - 03

SDD 13C19 - 03

HMA LONGITUDINAL JOINTS	
STATE OF WISCONSIN DEPARTMENT OF TRANSPORTATION	
APPROVED November 2020 DATE	/S/ Steven Hefel HMA PAVEMENT ENGINEER
FHWA	

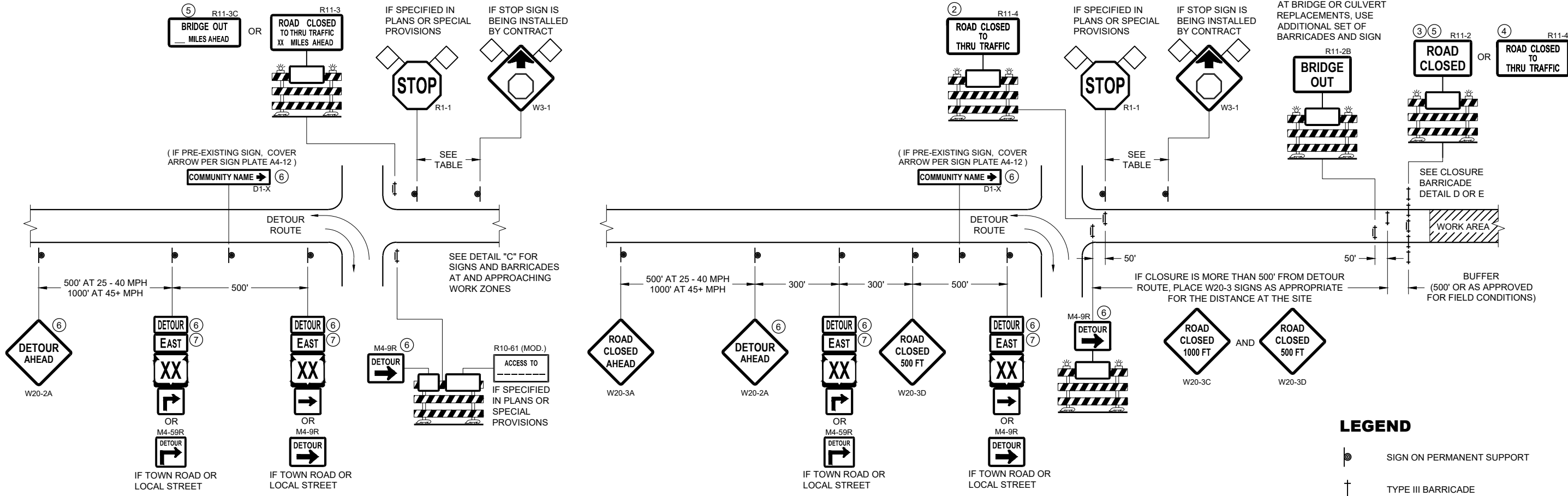

**DETAIL A
MAINLINE CLOSURE WITH POSTED DETOUR**

WORK ZONE GREATER THAN OR EQUAL TO 1/2 MILE FROM
DETOUR ROUTE (1000 FEET IF URBAN)

**DETAIL B
MAINLINE CLOSURE WITH POSTED DETOUR**

WORK ZONE LESS THAN 1/2 MILE FROM
DETOUR ROUTE (1000 FEET IF URBAN)

LEGEND

- SIGN ON PERMANENT SUPPORT
- TYPE III BARRICADE
- TYPE III BARRICADE WITH ATTACHED SIGN
- TYPE "A" WARNING LIGHT (FLASHING)
- WORK AREA
- FLAGS, 16" X 16" MIN. (ORANGE)
- M4 - 8
- M3 - X
- M1 - 4 OR M1 - 6 OR M1 - 5A
- M05 - 1 OR M06 - 1

SPEED LIMIT (MPH)	"STOP AHEAD" ADVANCE WARNING DISTANCE (FT)
25	200
30	200
35	350
40	350
45	500
50	550
55	750

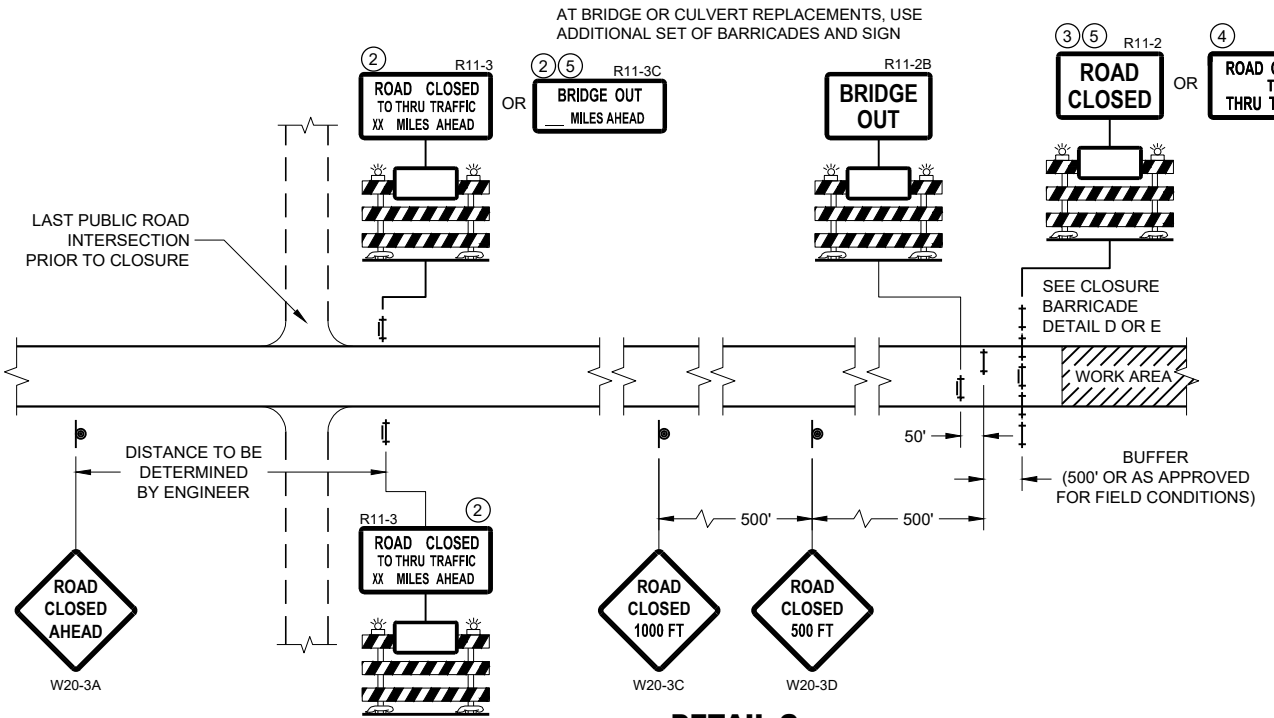

**DETAIL C
MAINLINE CLOSURE, NO POSTED DETOUR**

SEE SDD 15C2-SHEET "b"
FOR GENERAL NOTES
AND FOOTNOTES ① THROUGH ⑦

**BARRICADES AND SIGNS
FOR MAINLINE CLOSURES**

STATE OF WISCONSIN
DEPARTMENT OF TRANSPORTATION

APPROVED
February 2020 /S/ Andrew Heidtke
DATE DATE WORK ZONE ENGINEER

FHWA

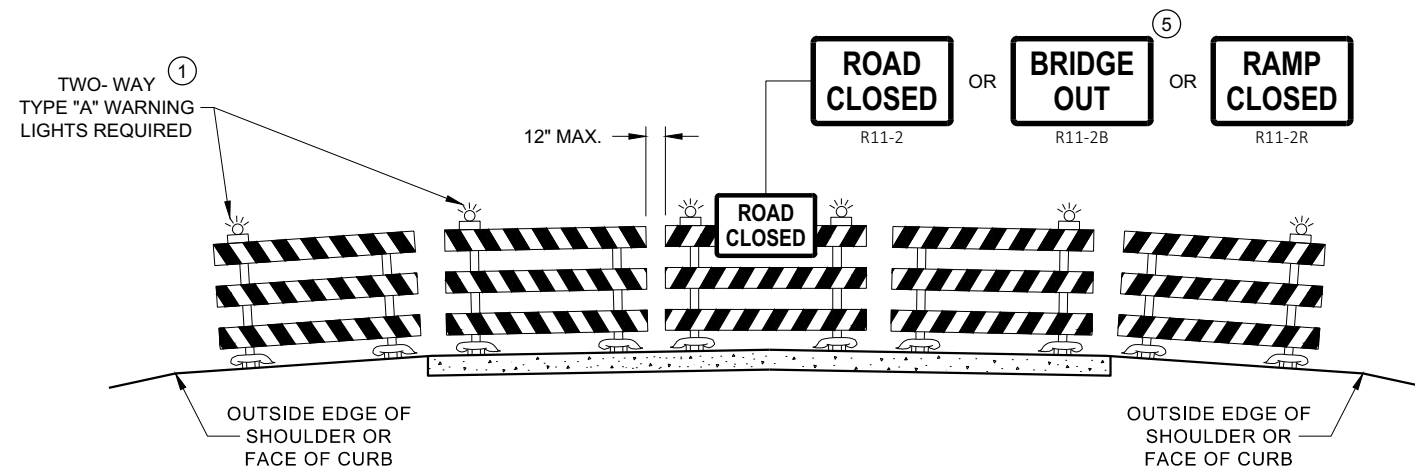

**DETAIL D
ROAD CLOSURE BARRICADE DETAIL
APPROACH VIEW**

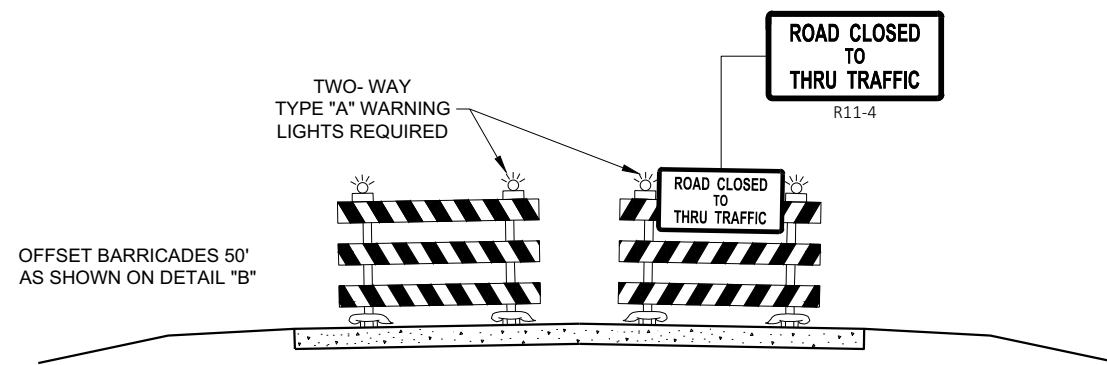

**DETAIL E
LANE CLOSURE BARRICADE DETAIL
APPROACH VIEW**

SEE SDD 15C2 - SHEET "a" FOR LEGEND

GENERAL NOTES

THE EXACT NUMBER, LOCATION, AND SPACING OF ALL SIGNS AND BARRICADES SHALL BE ADJUSTED TO FIT FIELD CONDITIONS AS APPROVED BY THE ENGINEER.

ANY SIGNS TEMPORARY OR EXISTING, WHICH CONFLICT WITH TRAFFIC CONTROL "IN USE", SHALL BE REMOVED OR COVERED AS NEEDED AND AS APPROVED BY THE ENGINEER.

THE SPACING BETWEEN TRAFFIC CONTROL SIGNS SHOULD BE ADJUSTED TO NOT CONFLICT WITH AND SHOULD PROVIDE A DESIRABLE MINIMUM OF 200 FEET CLEARANCE TO EXISTING SIGNS THAT WILL REMAIN IN PLACE.

BARRICADES THAT MUST BE MOVED FOR A WORK OPERATION SHALL BE IMMEDIATELY RE-ESTABLISHED UPON COMPLETION OF THE OPERATION, OR FOR CONTINUING OPERATIONS, AT THE END OF EACH WORKING DAY.

SIGNS THAT WILL BE IN PLACE LESS THAN 7 CONTINUOUS DAYS AND NIGHTS MAY BE MOUNTED ON PORTABLE SUPPORTS.

ALL TYPE III BARRICADES SHALL HAVE RAILS REFLECTORIZED ON BOTH FACES. STRIPES SHALL BE PROPERLY SLOPED DOWN TOWARD THE TRAFFIC SIDE OR AS SHOWN IN THE ROAD CLOSURE BARRICADE DETAIL "D" FOR FULL ROAD CLOSURES.

TYPE "A" LOW - INTENSITY FLASHING WARNING LIGHTS SHALL BE VISIBLE ON BOTH SIDES OF THE BARRICADE.

THE R11 - 2, R11 - 3, M4 - 9, R11 - 4, AND R10 - 61 SIGNS PLACED ON THE BARRICADES SHALL COVER NO MORE THAN THE TOP RAIL. THE SIGNS SHALL NOT COVER ANY PORTION OF THE MIDDLE RAIL OR BOTTOM RAILS.

"WO" AND "MO" SIGNS ARE THE SAME AS "W" AND "M" SIGNS EXCEPT THE BACKGROUND IS ORANGE.

ALL SIGNS SHALL BE 48" X 48" UNLESS OTHERWISE NOTED BELOW:

- R11 - 2 SHALL BE 48" X 30"
- R11 - 3 SHALL, R11 - 4 AND R10 - 61 SHALL BE 60" X 30"
- M4 - 9 SHALL BE 30" X 24"
- M3 - X SHALL BE 24" X 12" (36" X 18" IF NEEDED TO MATCH EXISTING SIGNS)
- M4 - 8 SHALL BE 24" X 12" (36" X 18" IF NEEDED TO MATCH EXISTING SIGNS)
- M1 - 4, M1 - 5A AND M1 - 6 SHALL BE 24" X 24" (36" X 36" IF NEEDED TO MATCH EXISTING SIGNS)
- MO5 - 1 AND MO6 - 1 SHALL BE 21" X 21" (30" X 30" IF NEEDED TO MATCH EXISTING SIGNS)
- D1 - X SHALL BE AS SHOWN ON SPECIFIC PROJECT SIGNING DETAIL SHEETS.
- R1 - 1 SHALL BE 36" X 36"

- ① TWO WARNING LIGHTS SHALL BE PROVIDED ON THE CENTER BARRICADE AND A MINIMUM OF ONE WARNING LIGHT SHALL BE PROVIDED ON EACH OF THE OTHER BARRICADES WITHIN THE ROADWAY LIMITS. SPACING OF THE WARNING LIGHTS SHALL BE UNIFORM TO THE EDGE OF ROADWAY AS SHOWN (APPROX. 8 FOOT LIGHT SPACING).
- ② THESE SIGNS AND BARRICADES ARE NOT REQUIRED IF ROAD CLOSURE BEGINS AT AN INTERSECTION.
- ③ FOR ROAD CLOSURE WITHOUT LOCAL ACCESS TO PROJECT, SEE ROAD CLOSURE BARRICADE DETAIL "D".
- ④ FOR ROAD CLOSURE WITH LOCAL ACCESS TO PROJECT, SEE ROAD CLOSURE BARRICADE DETAIL "E".
- ⑤ FOR BRIDGE OR CULVERT REPLACEMENTS, SUBSTITUTE "BRIDGE OUT" INSTEAD OF "ROAD CLOSED" ON R11 - 2 AND R11 - 3 SIGNS.
- ⑥ INSTALL DETOUR AND COMMUNITY GUIDE SIGNS AND ARROWS ONLY IF SPECIFIED IN THE CONTRACT. IF THERE ARE EXISTING ROUTE MARKER ASSEMBLIES THAT WILL REMAIN IN PLACE, ADJUST THE LOCATION OF THE DETOUR ROUTE SIGNS TO CORRESPOND WITH THE EXISTING ASSEMBLIES. MODIFY EXISTING SIGNS WHERE POSSIBLE. SEE SPECIFIC PROJECT DETOUR SIGNING DETAIL SHEETS. IF DETOUR SIGNS ARE BEING INSTALLED BY OTHERS, PLACE THE CONTRACTED TRAFFIC CONTROL SIGNS TO ALLOW FOR PLACEMENT OF ALL WARNING, DETOUR AND GUIDE SIGNS AS SHOWN.
- ⑦ "EAST" CARDINAL DIRECTION MARKERS AND RIGHT TURN ARROWS ARE SHOWN. USE OTHER CARDINAL DIRECTIONS AND ARROWS AS APPROPRIATE.

**BARRICADES AND SIGNS
FOR
VARIOUS CLOSURES**

STATE OF WISCONSIN
DEPARTMENT OF TRANSPORTATION

APPROVED
February 2020 /S/ Andrew Heidtke
DATE WORK ZONE ENGINEER

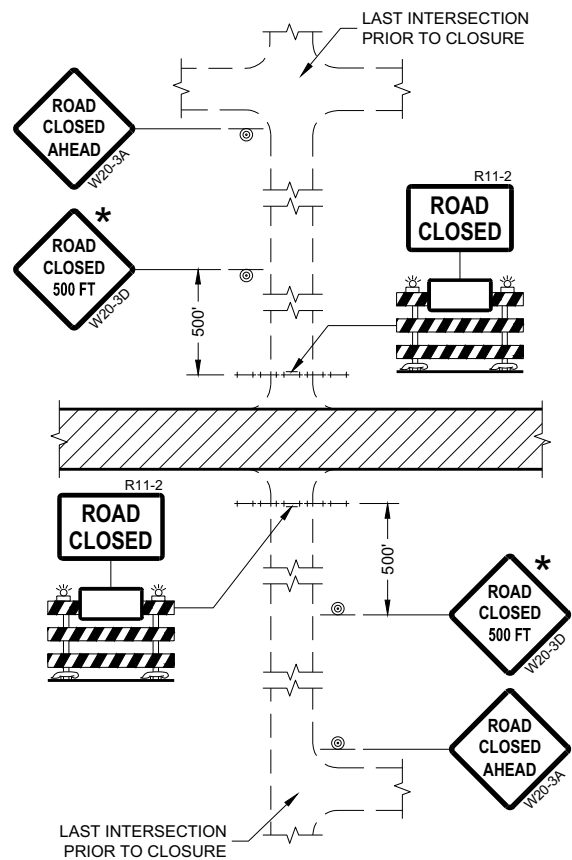

DETAIL 1
(NO ACCESS TO PROJECT)

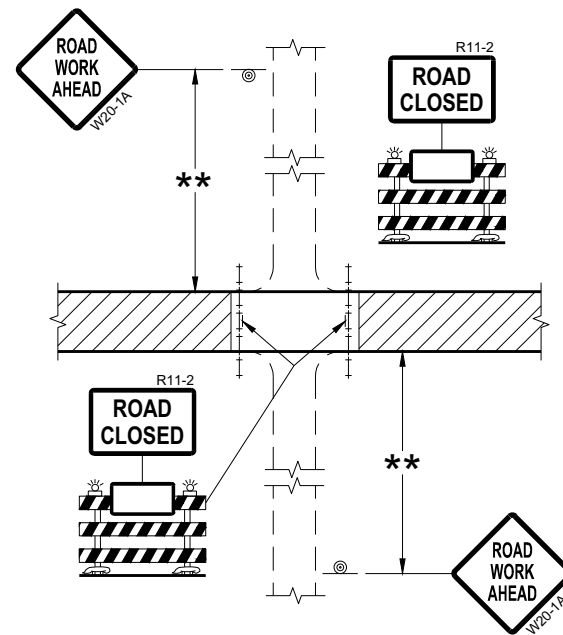

DETAIL 2
(PUBLIC CROSS-TRAFFIC MAINTAINED.
NO ACCESS TO PROJECT)

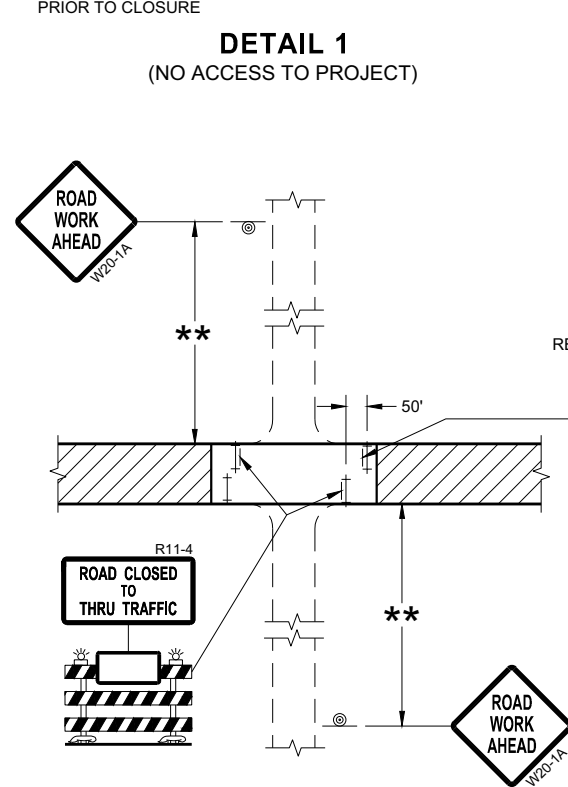

DETAIL 3
(PUBLIC CROSS-TRAFFIC MAINTAINED.
CONTRACTOR, LOCAL BUSINESS AND
RESIDENT ACCESS TO PROJECT)

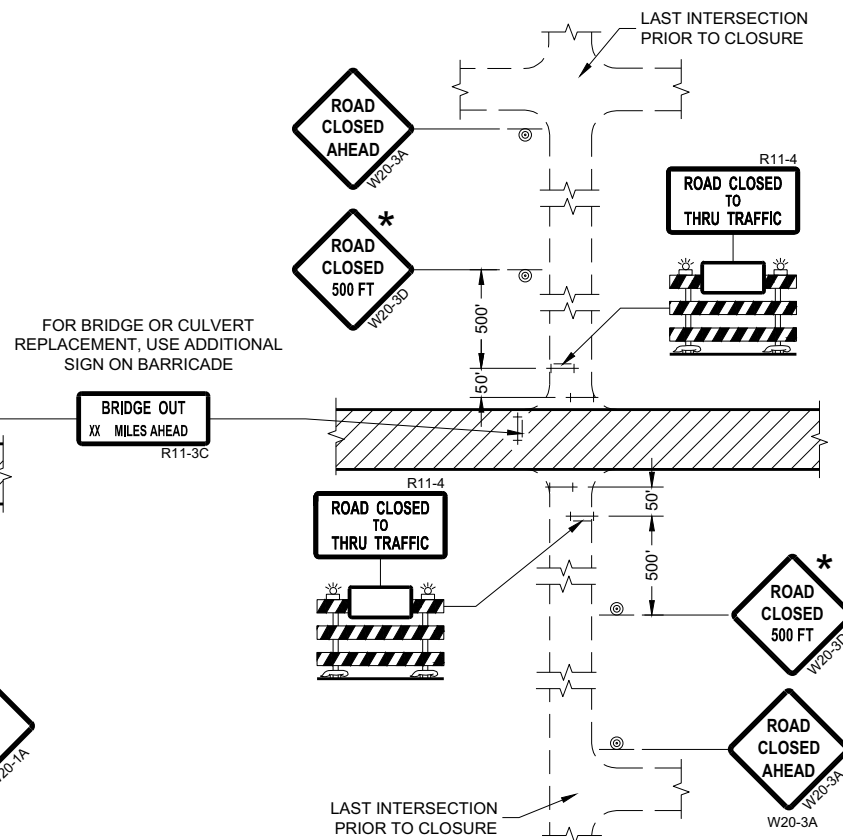

DETAIL 4
(CONTRACTOR, LOCAL BUSINESS AND
RESIDENT ACCESS TO PROJECT)

GENERAL NOTES

THE EXACT NUMBER, LOCATION, AND SPACING OF ALL SIGNS AND BARRICADES SHALL BE ADJUSTED TO FIT FIELD CONDITIONS AS APPROVED BY THE ENGINEER.

ANY SIGNS TEMPORARY OR EXISTING, WHICH CONFLICT WITH TRAFFIC CONTROL "IN USE" SHALL BE REMOVED OR COVERED AS NEEDED AND AS APPROVED BY THE ENGINEER.

THE SPACING BETWEEN TRAFFIC CONTROL SIGNS SHOULD BE ADJUSTED TO NOT CONFLICT WITH AND SHOULD PROVIDE A DESIRABLE MINIMUM OF 200 FEET CLEARANCE (500 FEET DESIRABLE) TO EXISTING SIGNS THAT WILL REMAIN IN PLACE.

IF A "STOP" SIGN MUST BE REMOVED FOR A WORK OPERATION, A TEMPORARY "STOP" SIGN SHALL BE PLACED PRIOR TO THE SIGN REMOVAL, OR A FLAGGER SHALL BE PROVIDED UNTIL THE SIGN IS REESTABLISHED.

BARRICADES THAT MUST BE MOVED FOR A WORK OPERATION SHALL BE IMMEDIATELY REESTABLISHED UPON COMPLETION OF THE OPERATION OR FOR CONTINUING OPERATIONS, AT THE END OF EACH WORKING DAY.

SIGNS THAT WILL BE IN PLACE LESS THAN SEVEN CONTINUOUS DAYS AND NIGHTS MAY BE MOUNTED ON PORTABLE SUPPORTS.

ALL TYPE III BARRICADES SHALL HAVE RAILS REFLECTORIZED ON BOTH FACES. STRIPES SHALL BE PROPERLY SLOPED DOWN TOWARD THE TRAFFIC SIDE OR AS SHOWN IN THE ROAD CLOSURE BARRICADE DETAIL "D" FOR FULL ROAD CLOSURES.

TYPE "A" LOW-INTENSITY FLASHING WARNING LIGHTS SHALL BE VISIBLE ON BOTH SIDES OF THE BARRICADE.

THE R11-2, R11-3, AND R11-4 SIGNS PLACED ON BARRICADES SHALL COVER NO MORE THAN THE TOP RAIL. THE SIGNS SHALL NOT COVER ANY PORTION OF THE MIDDLE OR BOTTOM RAILS.

ALL SIGNS SHALL BE 48" X 48" UNLESS OTHERWISE NOTED BELOW:
R11-2 SHALL BE 48" X 30".
R11-4 AND R11-3 SHALL BE 60" X 30".

* OMIT THE "ROAD CLOSED 500 FT." SIGN IF THE LAST INTERSECTION IS 500 FEET OR LESS FROM THE WORK ZONE.

** 500' MAX. OR AT LAST INTERSECTION, WHICHEVER IS CLOSEST.

LEGEND

- SIGN ON PERMANENT SUPPORT
- TYPE III BARRICADE
- TYPE III BARRICADE WITH ATTACHED SIGN
- TYPE "A" WARNING LIGHT (FLASHING)
- WORK AREA

**BARRICADES AND SIGNS
FOR
SIDEROAD CLOSURES**

STATE OF WISCONSIN
DEPARTMENT OF TRANSPORTATION

APPROVED
July 2018 /S/ Andrew Heidtke
DATE WORK ZONE ENGINEER

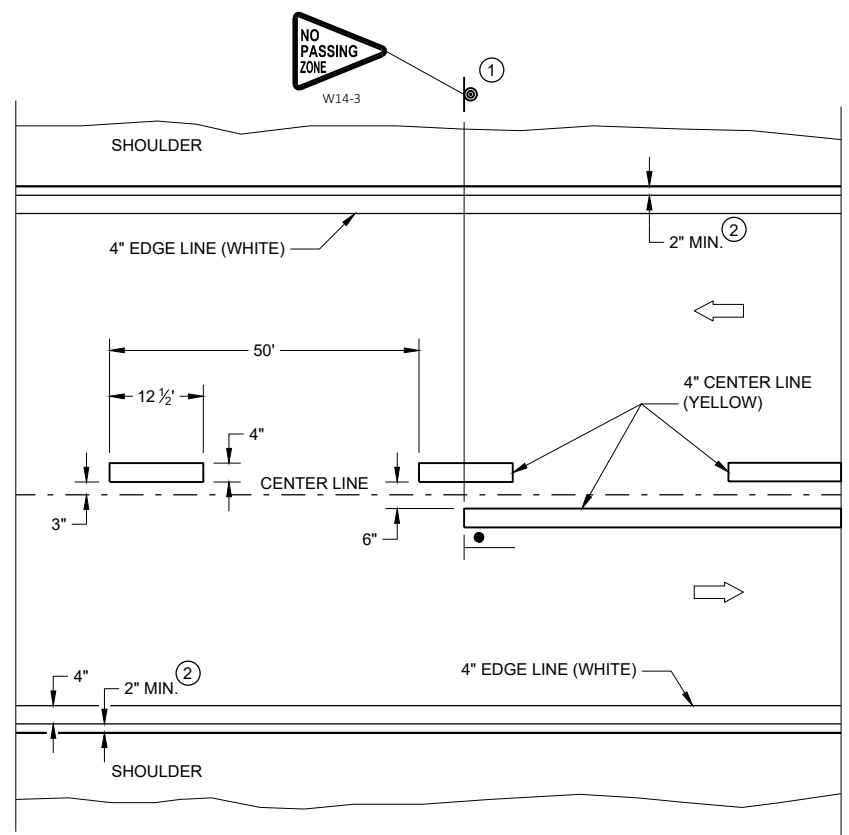

TWO WAY TRAFFIC

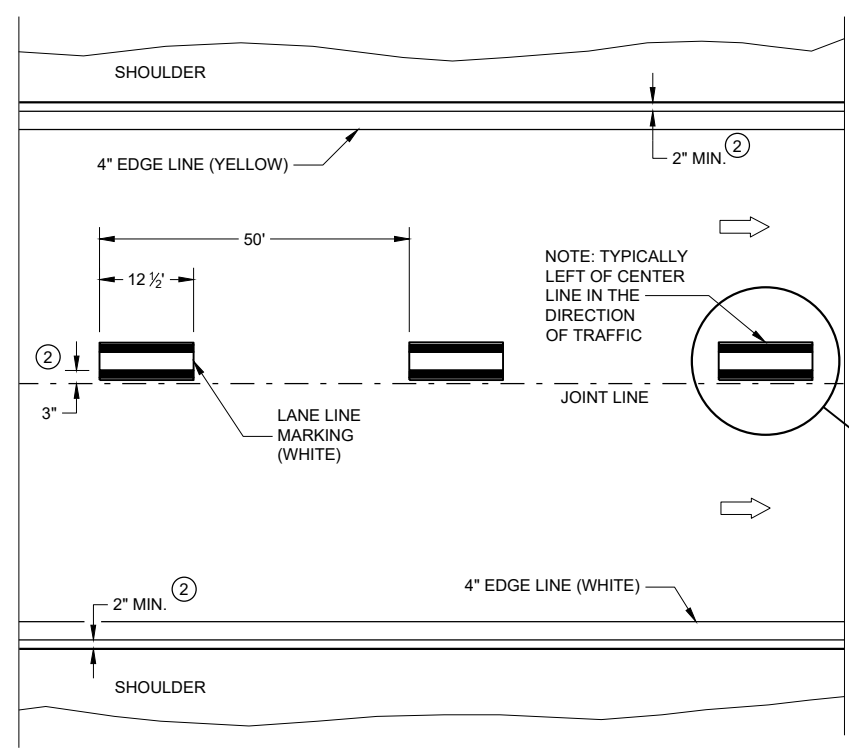

ONE WAY TRAFFIC

PERMANENT PAVEMENT MARKING

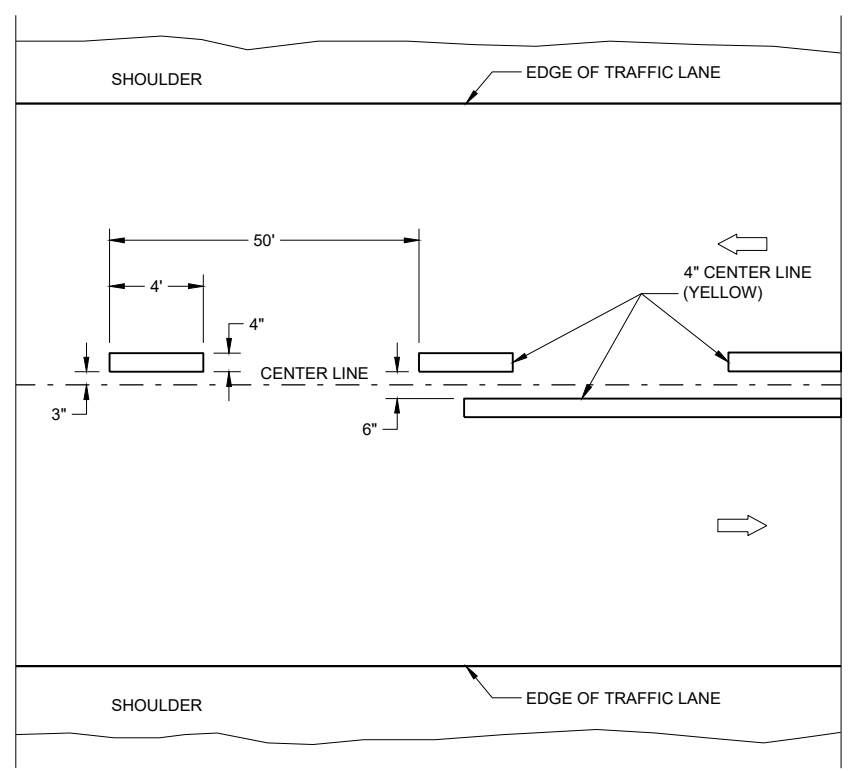

TWO WAY TRAFFIC

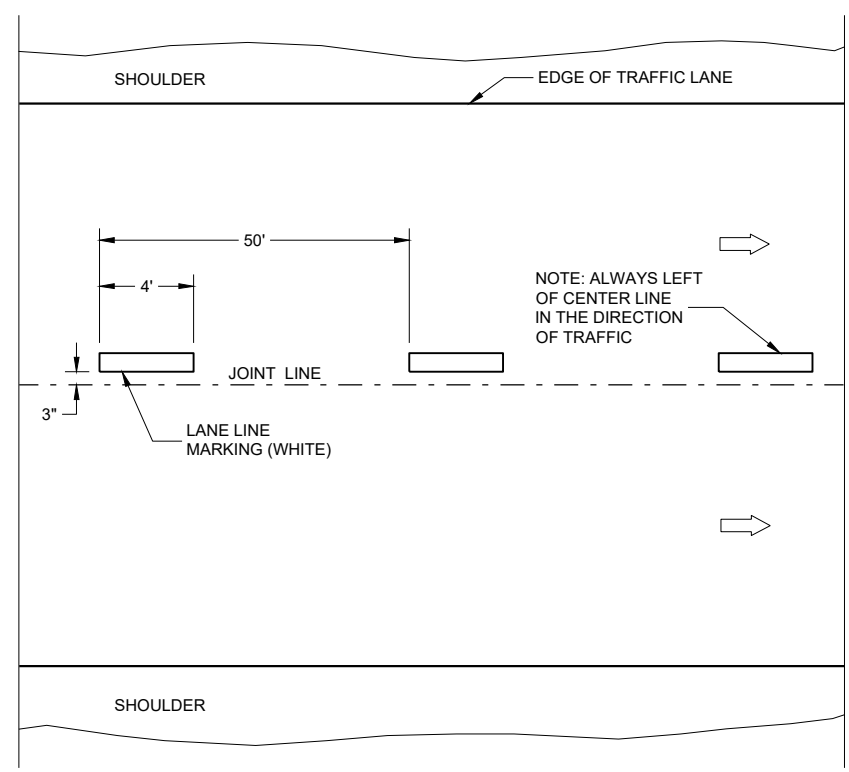

ONE WAY TRAFFIC

TEMPORARY PAVEMENT MARKING

GENERAL NOTES

DETAILS OF CONSTRUCTION NOT SHOWN ON THIS DRAWING SHALL CONFORM TO STANDARD SPECIFICATIONS AND SPECIAL PROVISIONS.

- ① LOCATE THE NO PASSING ZONE W14-3 SIGN WITHIN 50 FEET OF THE "T" MARKING
- ② MEASURE FROM EDGE OF MARKING TO JOINT LINE. THIS DOES NOT INCLUDE SPACE NEEDED FOR GROOVING OPERATIONS.

LEGEND

- |• "T" MARKING
- ⊙ SIGN ON PERMANENT SUPPORT
- DIRECTION OF TRAFFIC

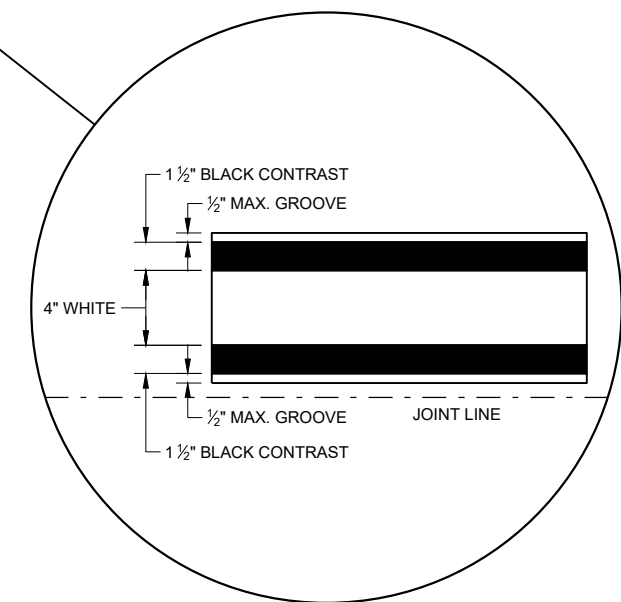

LONGITUDINAL MARKING (MAINLINE)

STATE OF WISCONSIN DEPARTMENT OF TRANSPORTATION

APPROVED
 February 2020 /S/ Matthew Rauch
 DATE STATEWIDE SIGNING AND MARKING ENGINEER
 FHWA

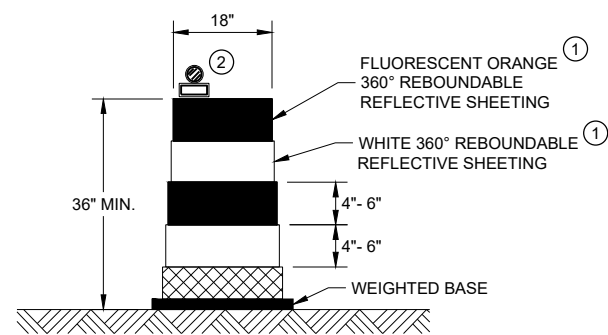

DRUM

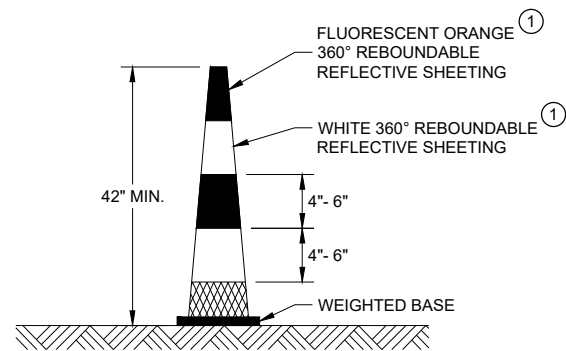

42" CONE

DO NOT USE IN TAPERS
1/2 SPACING OF DRUMS

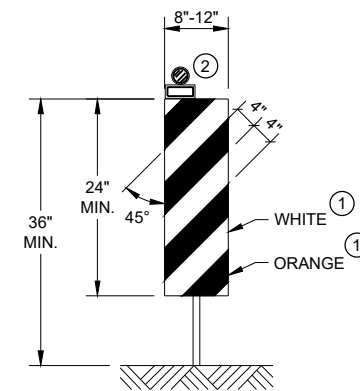

VERTICAL PANEL

THE STRIPES SHALL SLOPE DOWNWARD TO THE TRAFFIC SIDE FOR CHANNELIZATION.

GENERAL NOTES

- ① REFLECTIVE SHEETING SHALL FOLLOW THE REQUIREMENTS IN THE APPROVED PRODUCTS LISTING FOR SIGN SHEETING.
- ② LOCATION OF WARNING LIGHTS WHEN SHOWN ON THE PLAN.

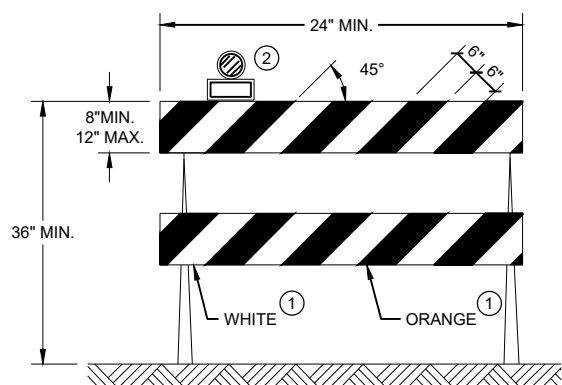

TYPE II BARRICADE

FOR RAILS LESS THAN 36" LONG, 4" WIDE STRIPES MAY BE USED. ALL STRIPES SHALL SLOPE DOWNWARD TO THE TRAFFIC SIDE FOR CHANNELIZATION.

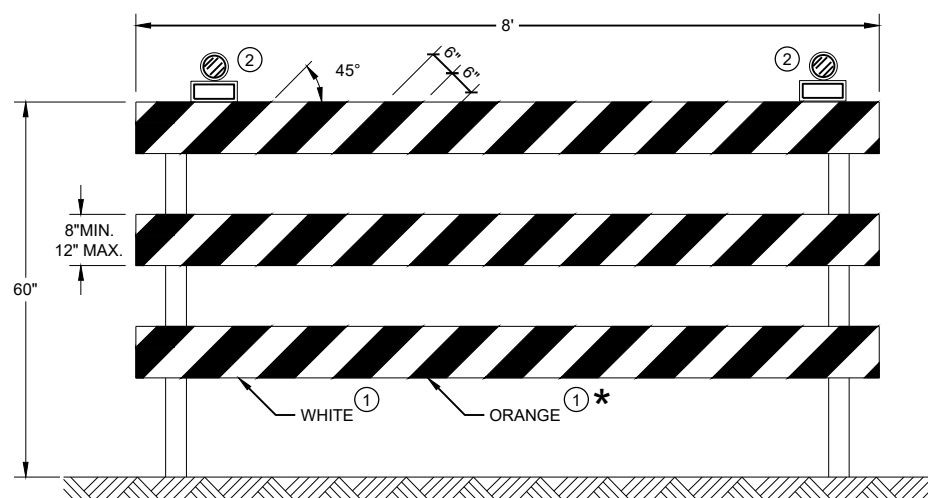





TYPE III BARRICADE

IF SIGN MOUNTED, DO NOT COVER MORE THAN 50% OF THE TOP TWO RAILS OR 33% OF THE TOTAL AREA OF THE THREE RAILS.

* IF USED FOR A PERMANENT APPLICATION USE RED SHEETING.

CHANNELIZING DEVICES DRUMS, CONES, BARRICADES AND VERTICAL PANELS	
STATE OF WISCONSIN DEPARTMENT OF TRANSPORTATION	
APPROVED May 2021 DATE	/S/ Andrew Heidtke WORK ZONE ENGINEER
<small>FHWA</small>	

LEGEND

-  SIGN ON PORTABLE OR PERMANENT SUPPORT
-  TEMPORARY PORTABLE RUMBLE STRIP ARRAY
-  DIRECTION OF TRAFFIC
-  WORK AREA
-  FLAGGER, EQUIPPED WITH STOP/SLOW PADDLE FASTENED ON SUPPORT STAFF

GENERAL NOTES

DETAILS OF TRAFFIC CONTROL DEVICES AND INSTALLATION NOT SHOWN ON THIS DRAWING SHALL CONFORM TO THE PERTINENT REQUIREMENTS OF THE STANDARD SPECIFICATIONS, THE SPECIAL PROVISIONS, AND THE MANUAL ON UNIFORM TRAFFIC CONTROL DEVICES.

ALL SIGNS ARE 48" X 48" UNLESS OTHERWISE NOTED.

"WO" SIGNS ARE THE SAME AS "W" SIGNS EXCEPT THE BACKGROUND IS ORANGE.

THE EXACT NUMBER, LOCATION AND SPACING OF ALL SIGNS, DEVICES, AND LOCATION OF ALL FLAGGERS SHALL BE ADJUSTED TO FIT FIELD CONDITIONS AS APPROVED BY THE ENGINEER.

THE FIRST ADVANCE WARNING SIGN SHOULD TYPICALLY BE LOCATED IN ADVANCE OF THE ANTICIPATED TRAFFIC BACKUP OR QUEUE.

WHEN A SIDE ROAD OR RAMP INTERSECTS THE FACILITY ON WHICH THE WORK IS BEING PERFORMED, ADDITIONAL TRAFFIC CONTROLS SHALL BE PROVIDED AS SPECIFIED IN THE PLANS AND/OR THE SPECIAL PROVISIONS OR AS APPROVED BY THE ENGINEER.

FLAGGING

FLAGGERS SHALL BE IN SIGHT OF EACH OTHER OR IN DIRECT COMMUNICATION AT ALL TIMES. THEY SHALL BE EQUIPPED WITH STOP/SLOW PADDLES FASTENED ON SUPPORT STAFFS. WHEN THE FLAGGING OPERATION IS NOT IN EFFECT REMOVE TEMPORARY PORTABLE RUMBLE STRIPS PRIOR TO COVERING OR REMOVING ALL ADVANCE SIGNING.

- ① FOR MOVING WORK OPERATIONS, POST ADDITIONAL W20-7A FLAGGER SIGNS AT APPROXIMATELY 3,500' INTERVALS IN THE MOVING WORK OPERATION OR AS APPROVED BY THE ENGINEER.
- ② SIGN NOT REQUIRED IF FLAGGING OPERATION OCCURS WITHIN A SIGNED ROAD WORK ZONE AREA.

WHEN THE DISTANCE BETWEEN FLAGGERS EXCEEDS 2 MILES, A PILOT CAR IS REQUIRED. WHEN CURVES REDUCE SIGHT DISTANCE BELOW 400', A PILOT CAR IS REQUIRED.

TEMPORARY PORTABLE RUMBLE STRIPS

UTILIZE TEMPORARY PORTABLE RUMBLE STRIPS ON ALL FLAGGING OPERATIONS.

- ③ EACH TEMPORARY PORTABLE RUMBLE STRIP ARRAY CONSISTS OF THREE RUMBLE STRIPS PLACED TRANSVERSE ACROSS THE LANE AT THE LOCATIONS SHOWN. WITHIN EACH ARRAY, SPACING BETWEEN RUMBLE STRIPS SHALL BE 15 FEET ON CENTER

ONLY USE TEMPORARY PORTABLE RUMBLE STRIPS FROM THE APPROVED PRODUCTS LIST.

INSTALL TEMPORARY RUMBLE STRIPS PER MANUFACTURER'S RECOMMENDATIONS.

PLACE ADVANCE SIGNING PRIOR TO INSTALLING TEMPORARY RUMBLE STRIPS.

DO NOT INSTALL TEMPORARY PORTABLE RUMBLE STRIPS ON GRAVEL, MILLED SURFACES, OR ASPHALT THAT HAS BEEN PAVED LESS THAN 12 HOURS.

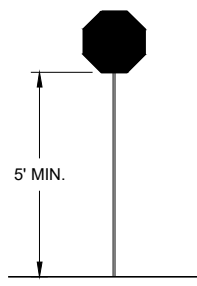

STOP/SLOW PADDLE ON SUPPORT STAFF

SIGN AND TEMPORARY RUMBLE STRIP ARRAY SPACING TABLE

SPEED LIMIT	SPACING "A"
25-30 MPH	200'
35-40 MPH	350'
45-55 MPH	500'



W03-4

USE OF W03-4 SIGN IS OPTIONAL. WHEN USED, THIS SIGN SHALL BE LOCATED BETWEEN THE W20-7A AND W20-4A SIGNS, USING SPACING "A".

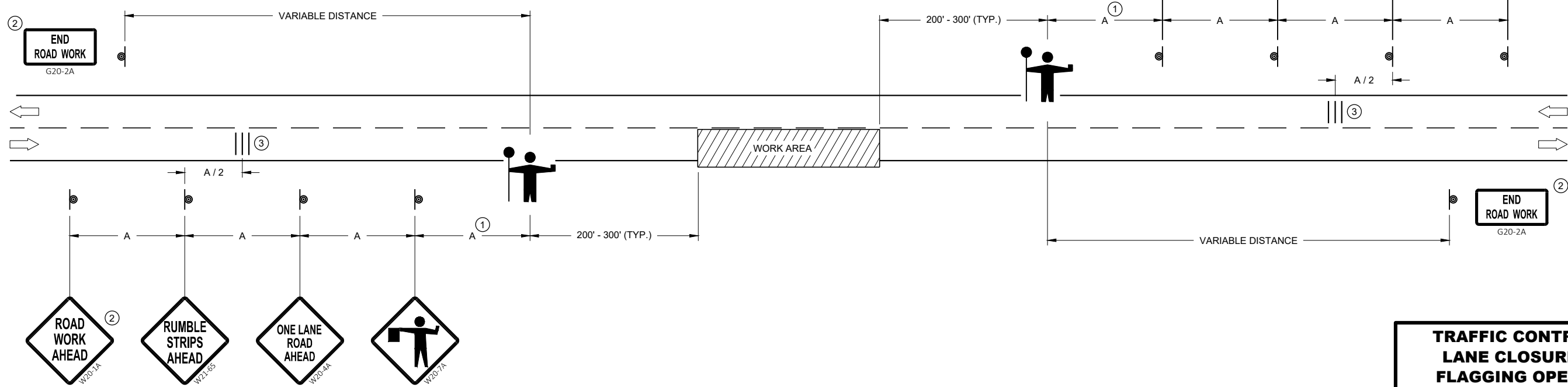

TRAFFIC CONTROL FOR LANE CLOSURE WITH FLAGGING OPERATION

STATE OF WISCONSIN
DEPARTMENT OF TRANSPORTATION

APPROVED
November 2021 /S/ Andrew Heidtke
DATE WORK ZONE ENGINEER

FHWA

URBAN AREA

RURAL AREA (See Note 2)

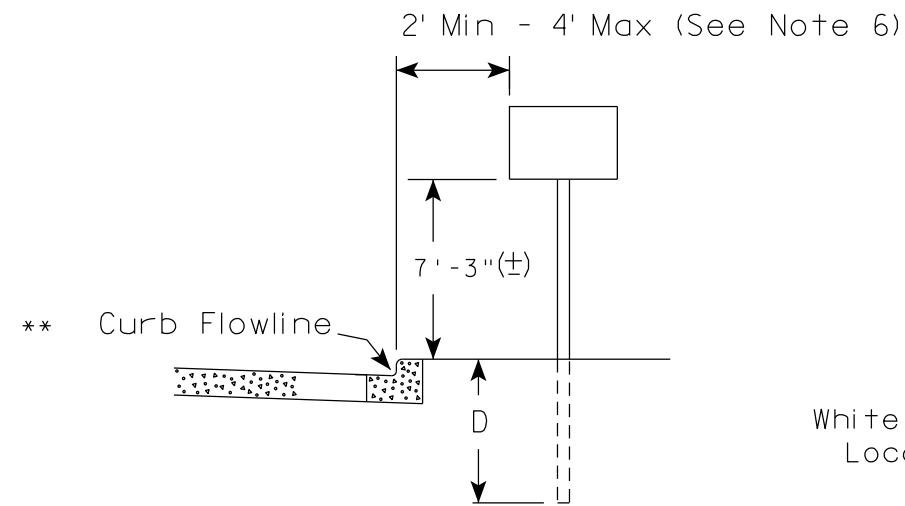

White Edgeline Location

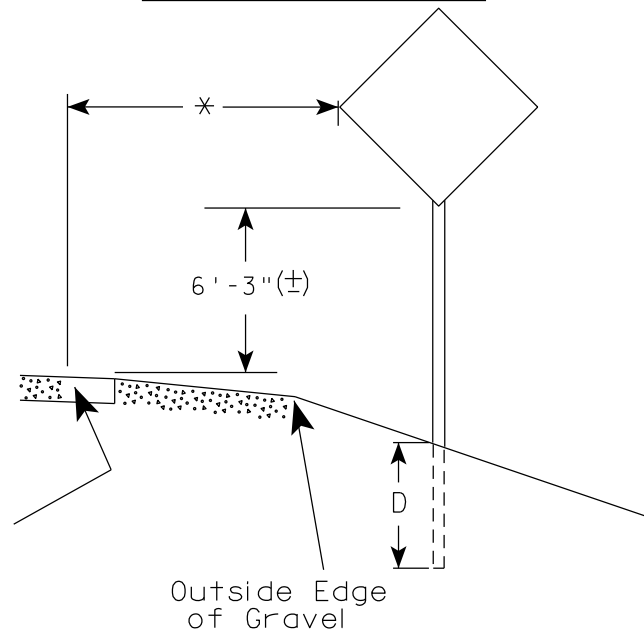

Outside Edge of Gravel

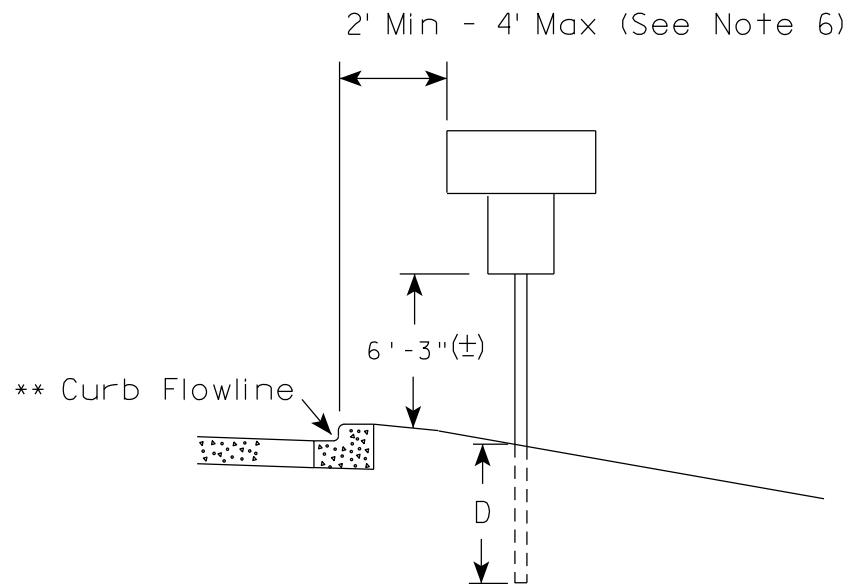

White Edgeline Location

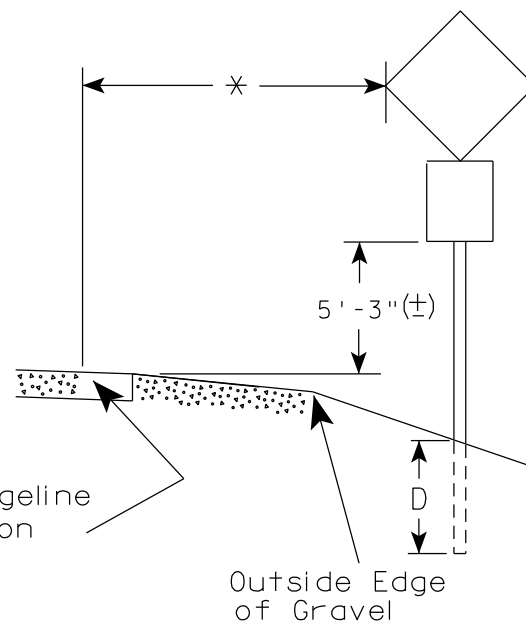

Outside Edge of Gravel

POST EMBEDMENT DEPTH

Area of Sign Installation (Sq. Ft.)	D (Min)
20 or Less	4'
Greater than 20	5'

GENERAL NOTES

1. Signs wider than 4 feet or 20 sq.ft or larger, shall be mounted on multiple posts. Refer to plate A4-4.
2. If signs are mounted on or behind barrier wall, see A4-10 sign plate.
The Double Arrow sign (W12-1D) shall be mounted at a height of 2'-3" (±). The Chevron sign (W1-8), Roundabout Chevron panel (R6-4B), Enhanced Reference Markers, Clearance Markers (W5-52), Mile Markers (D10 series), In Road Object Markers (W5-54) & End of Road Markers (W5-56) shall be mounted at a height of 4'-3" (±).
3. For expressways and freeways, mounting height is 7'- 3" (±) or 6'-3" (±) depending upon existence of a sub-sign.
4. Minimum mounting height for signs mounted on traffic signal poles is 5'- 3" (±).
5. Offset distance shall be consistent with existing signs or consistent throughout length of project.
6. The (±) tolerance for mounting height is 3 inches.
7. Folding signs shall be mounted at a height of 5'-3" (±) or as directed by the Engineer.

7

7

* * The existence of curb and gutter does not in itself mandate the vertical clearance illustrated. That height is typically measured where there is sidewalk adjacent to the roadway or parking is permitted. In the absence of sidewalk vertical clearance is measured from the top of the curb. Offset of signs is measured from the flow line.

* 6 feet from edge of a paved shoulder or 12 feet from the edge of pavement (edge line location) or 2 feet from outside edge of gravel, whichever is greater unless directed by project engineer.

TYPICAL INSTALLATION OF PERMANENT TYPE II SIGNS ON SINGLE POSTS

WISCONSIN DEPT OF TRANSPORTATION

APPROVED *Matthew R. Rauch*
for State Traffic Engineer

DATE 5/13/2020 PLATE NO. A4-3.22



ELEVATION VIEW

DETAIL OF WOOD 4 X 6 SIGN POST IN BOX-OUT

- NOTES:**
1. ALL MATERIAL TO BE APPROVED BY ENGINEER PRIOR TO INSTALLATION
 2. SEE SIGN PLATE A4-8 FOR SIGN HARDWARE REQUIREMENTS
 3. 18 INCH X 18 INCH SQUARE BOX-OUTS MAY BE USED FOR INSTALLATIONS IN EXISTING CONCRETE OR ASPHALT LOCATIONS.



ELEVATION VIEW

DETAIL OF STEEL 2 X 2 SIGN POST IN BOX-OUT



PLAN VIEW

FOR NEW CONCRETE/ASPHALT INSTALLATIONS

SIGN POST BOX-OUTS A4-3B	
<small>WISCONSIN DEPT OF TRANSPORTATION</small>	
APPROVED <i>Matthew R. Rauch</i> <small>for State Traffic Engineer</small>	
<small>DATE 1/27/14</small>	<small>PLATE NO. A4-3B.1</small>

GENERAL NOTES

1. For 3 or 4 post installations, individual post spacing shall be greater than 3'-6".
2. See tables below for required number of posts.
3. For expressways and freeways, mounting height is 7'-3" (±) or 6'-3" (±) depending upon existence of sub-sign.
4. The (±) tolerance for mounting height is 3 inches.
5. J-Assemblies are considered to be one sign for mounting height.
6. Offset distance shall be consistent with existing signs or consistent throughout length of project.
7. Folding signs shall be mounted at a height of 5'-3" (±) or as directed by the engineer.
8. The Double Arrow sign (W12-1) shall be mounted at a height of 2'-3" (±). The Chevron sign (W1-8), Roundabout Chevron panel (R6-4B), Clearance Markers (W5-52), Mile Markers (D10 series), In Road Object Markers (W5-54) & End of Road Markers (W5-56) shall be mounted at a height of 4'-3" (±).

URBAN AREA

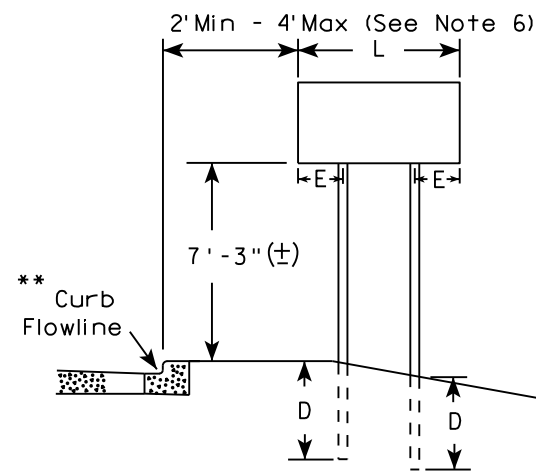

RURAL AREA (See Note 3)

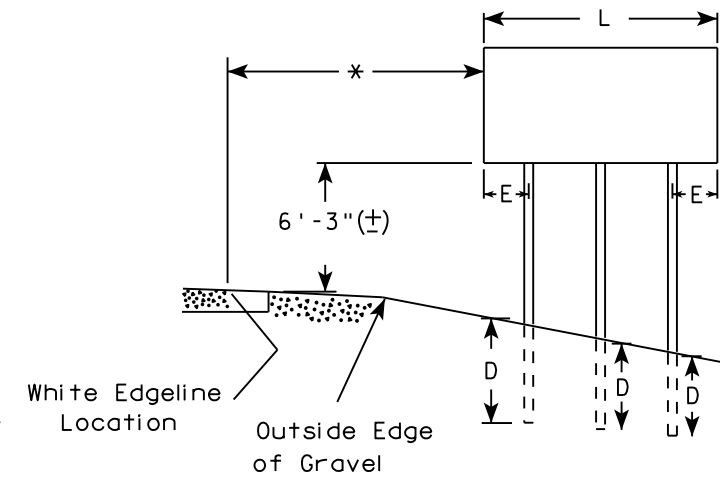
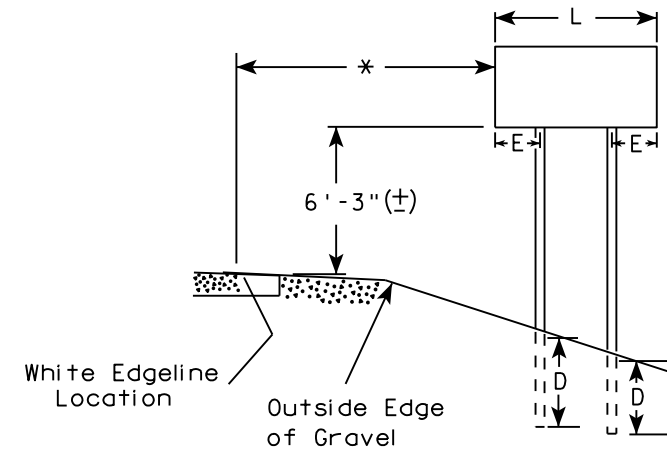

2' Min - 4' Max (See Note 6)

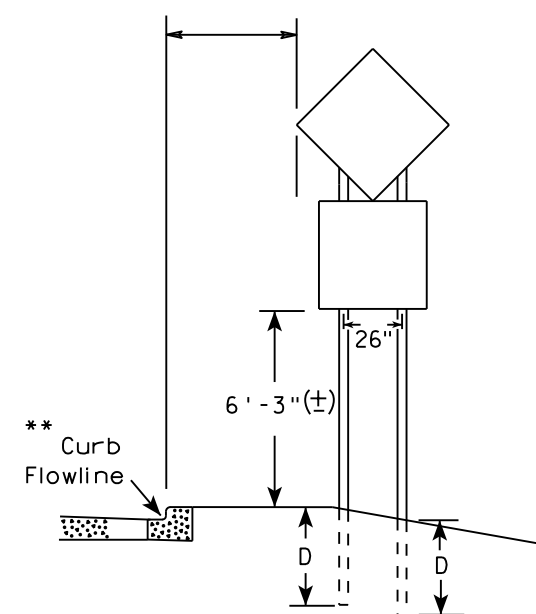

48" DIAMOND WARNING SIGN

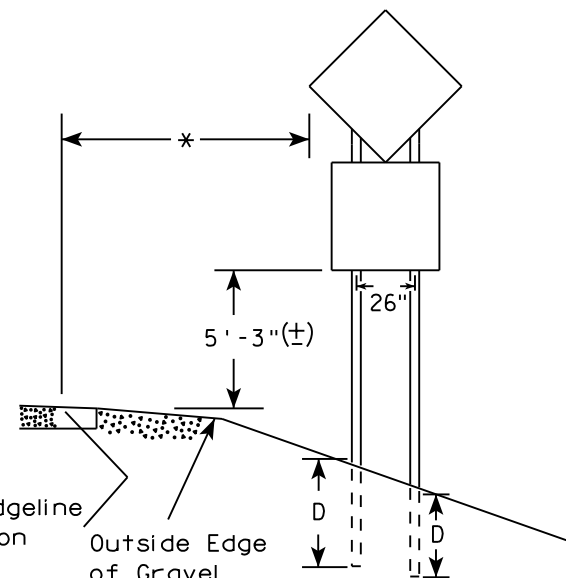

48" DIAMOND WARNING SIGN

* 6 feet from edge of a paved shoulder or 12 feet from the edge of pavement (edge line location) or 2 feet from outside edge of gravel, whichever is greater unless directed by project engineer.

** The existence of curb and gutter does not in itself mandate the vertical clearance illustrated. That height is typically measured where there is sidewalk adjacent to the roadway or parking is permitted. In the absence of sidewalk vertical clearance is measured from the top of the curb. Offset of signs is measured from the flow line.

*** See A4-3 sign plate for signs 4' or less in width and less than 20 S.F. in area.

SIGN SHAPE OTHER THAN DIAMOND (TWO POSTS REQUIRED)	
L	E
Greater than 48" Less than 60"	12"
60" to 108"	L/5

SIGN SHAPE OTHER THAN DIAMOND (THREE POSTS REQUIRED)	
L	E
Greater than 108" to 144"	12"

POST EMBEDMENT DEPTH

Area of Sign Installation (Sq. Ft.)	D (Min)
20 or Less	4'
Greater than 20	5'

TYPICAL INSTALLATION OF TYPE II SIGNS ON MULTIPLE POSTS

WISCONSIN DEPT OF TRANSPORTATION
 APPROVED *Matthew R. Rauch*
 For State Traffic Engineer
 DATE 8/21/17 PLATE NO. A4-4.15

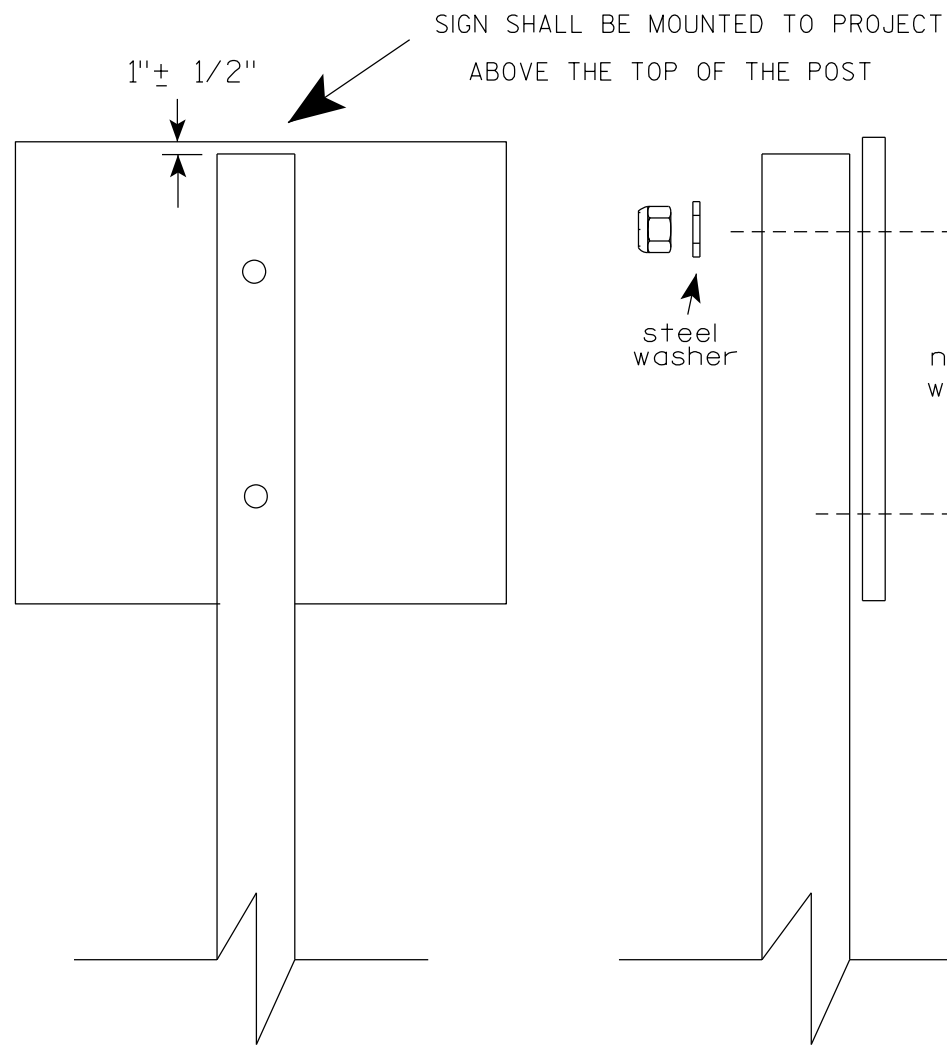

SIGN SHALL BE MOUNTED TO PROJECT ABOVE THE TOP OF THE POST

1"± 1/2"

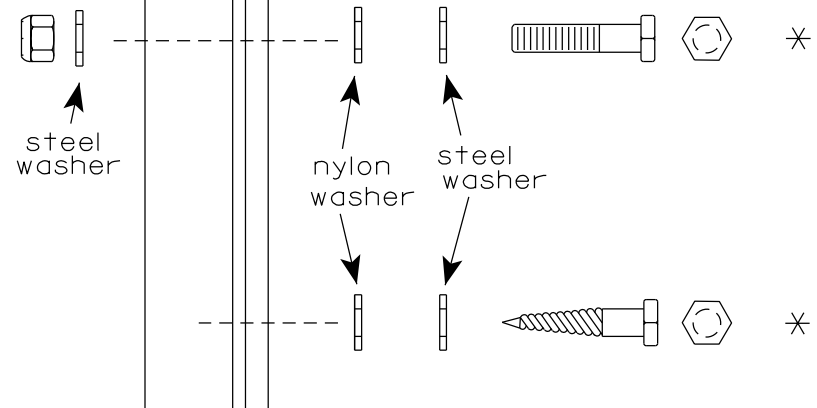

Nuts, bolts and lags used for mounting signs shall have hexagonal heads and shall be either :

- a. Hot dip galvanized in accordance with ASTM Designation: A 153, Class D, or SC 3
- b. Electro-galvanized in accordance with ASTM Designation : B 633, TYPE III, SC 3.

Threads on bolts and nuts shall be manufactured with sufficient allowance for the cadmium plate or galvanized coating to permit the nuts to run freely on the bolts.

STRINGER BOLTING TO ALUMINUM SIGNS (SEE SIGN PLATE A4-18)

MACHINE BOLTS - 5/16" X 1-3/4" Length w/ lock nuts

WOOD POSTS (4" x 6")

LAG SCREWS - 3/8" X 3" (NO STRINGERS ON BACK OF SIGN)
3/8" X 4" (STRINGERS ON BACK OF SIGN)

SQUARE STEEL POSTS (2" x 2")

MACHINE BOLTS - 3/8" X 3-1/4" Length w/ nuts (NO STRINGER ON BACK OF SIGN)
3/8" X 5" Length w/ nuts (STRINGERS ON BACK OF SIGN)

RIVETS - 9/32" (6605-9-6) BULB-TITE, TRI-FOLD, ALUMINUM BODY/MANDREL
O.D. FLANGE .720-.765 INCH, GRIP RANGE .042-.375 INCH

WASHERS (ALL POSTS) -

1-1/4" O.D. X 3/8" I.D. X 1/16" STEEL

1-1/4" O.D. X 3/8" I.D. X .080 NYLON

* Two different fastening systems are shown for illustration purposes. On any individual sign, either one or the other system shall be used. Actual number of fasteners per sign varies with the sign area, but normally there are two. For a single post installation, all signs greater than 9 sq. ft. require the use of 3 fasteners.

ATTACHMENT OF SIGNS TO POSTS

WISCONSIN DEPT OF TRANSPORTATION

APPROVED *Matthew R Rauch*
For State Traffic Engineer

DATE 4/1/2020 PLATE NO. A4-8.9

**TELESCOPIC TUBING ANCHORS
TWO PIECE SYSTEM**

2 1/4" SQUARE
12 GAUGE
PERFORATED
GALVANIZED FINISH

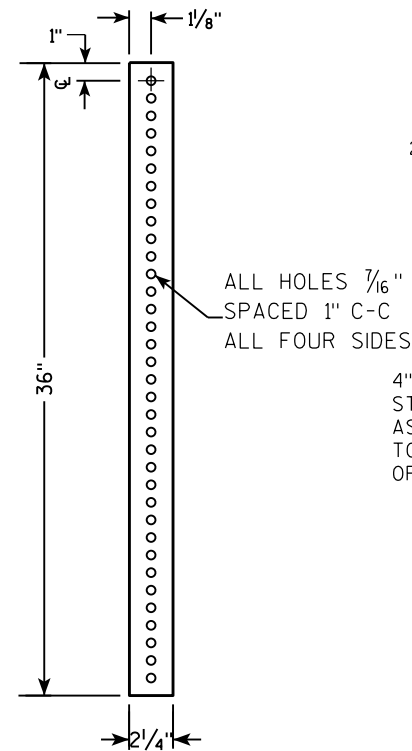

2 1/2" SQUARE
12 GAUGE
OMNI-DIRECTIONAL
PERFORATED
SOIL STABILIZING SLEEVE
GALVANIZED FINISH



**DETAIL OF TUBULAR STEEL SIGN POST
(IN POURED CONCRETE OR ASPHALT)**

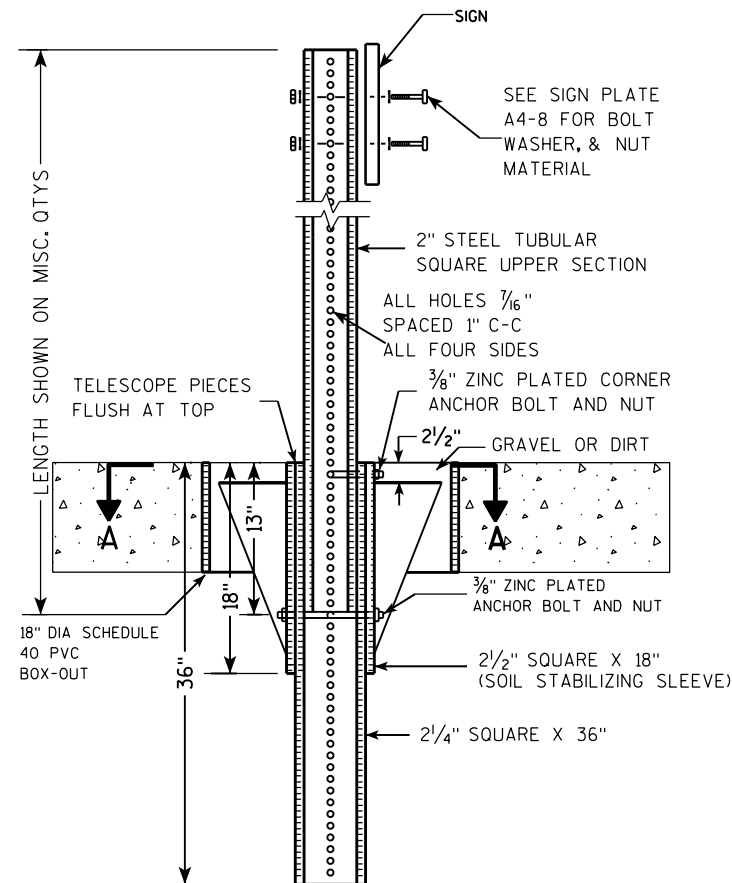

**DETAIL OF TUBULAR STEEL SIGN POST
(IN LOCATIONS OTHER THAN POURED CONCRETE OR ASPHALT)**

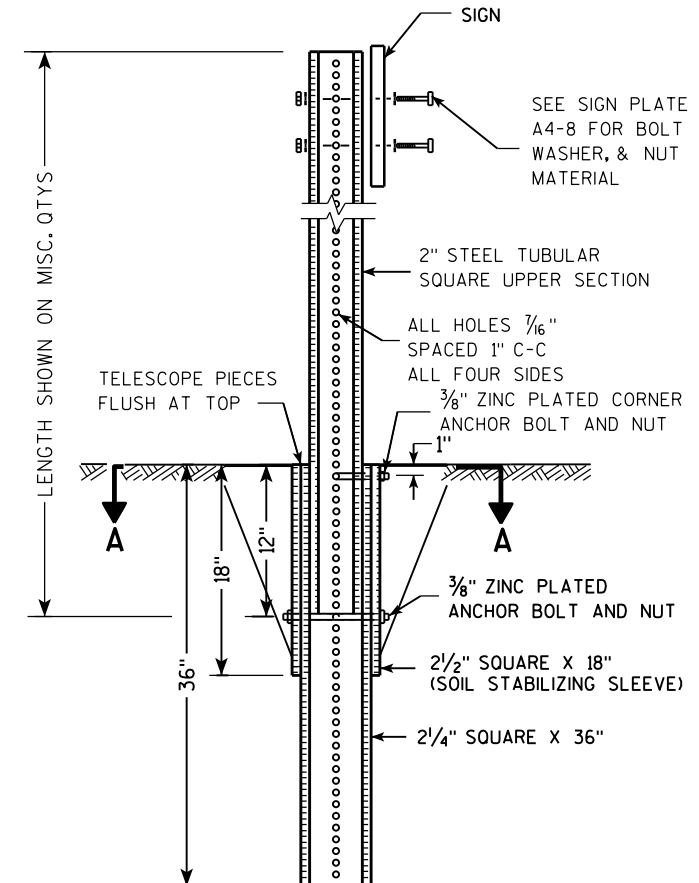

Area of Sign Installation (Sq. Ft.)	Number of Required Posts
9 or less	1
Greater than 9 less than or equal to 18	2
Greater than 18 less than or equal to 27	3

Signs wider than 3 feet or larger than 9 sq. ft shall be mounted on multiple posts (see above table).

**TUBULAR STEEL
SIGN POST
A4-9**

WISCONSIN DEPT OF TRANSPORTATION
APPROVED *Matthew R Rauch*
for State Traffic Engineer
DATE 2/05/15 PLATE NO. A4-9.9

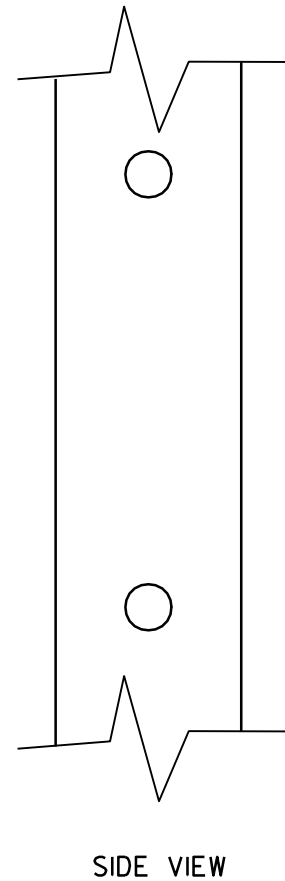
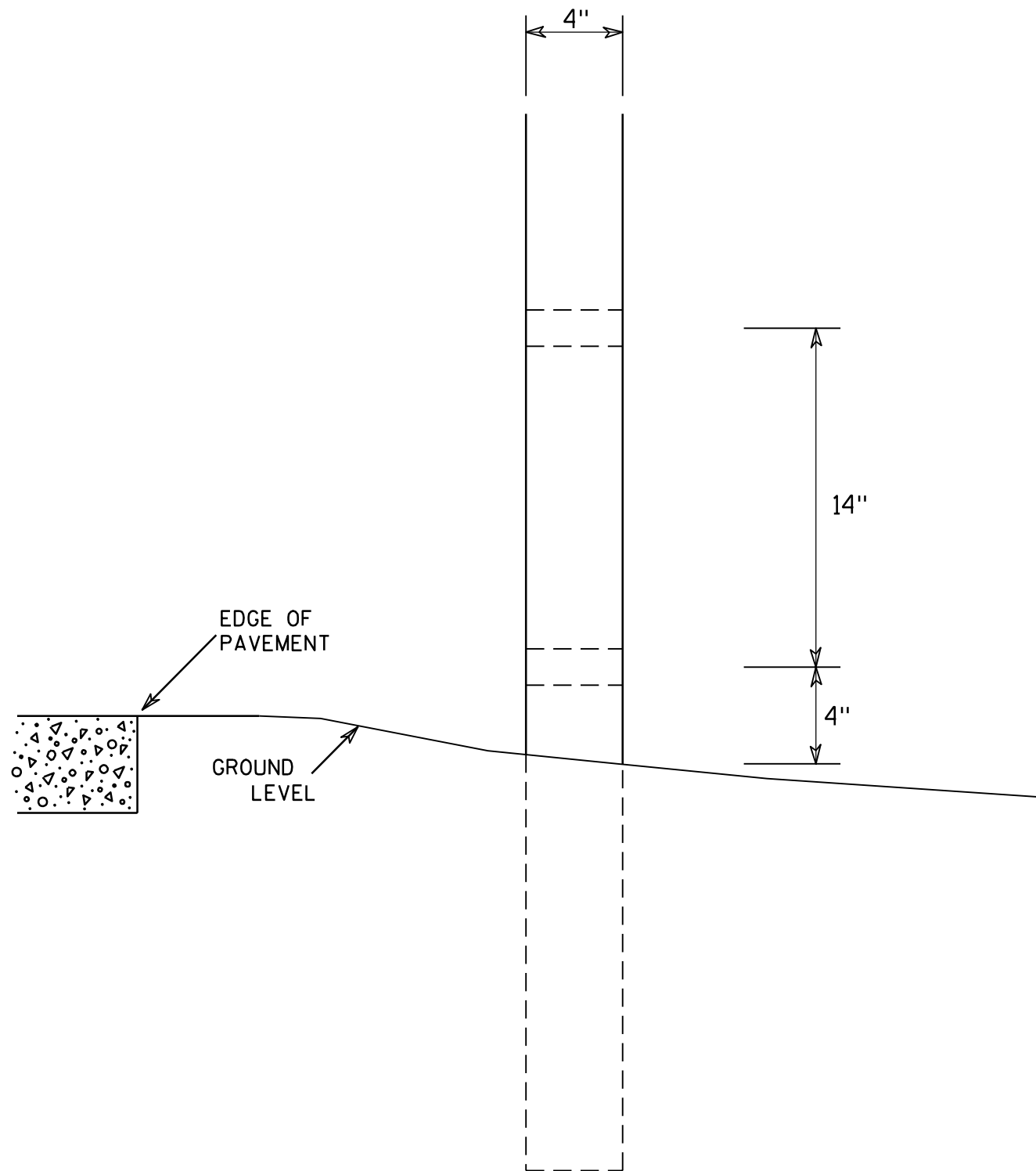

GENERAL NOTES

1. All 4 x 6 Wood Posts shall be modified by having two 1½" diameter holes drilled perpendicular to the roadway centerline.

7

7

4 X 6 WOOD POST MODIFICATIONS	
<i>WISCONSIN DEPT OF TRANSPORTATION</i>	
APPROVED	<i>Chester J Spang</i> for State Traffic Engineer
DATE <u>3/27/97</u>	PLATE NO. <u>A4-11.2</u>

NOTES

1. Sign is Type II - Type F Reflective - reference WIS DOT Standard Specification for HIGHWAY and STRUCTURE CONSTRUCTION latest edition.
2. Color:
Background - Orange
Message - Black
3. Message Series - C
4. Corners may be square or rounded when base material is plywood but borders shall be rounded as shown. When base material is metal, the corners and borders shall be rounded.

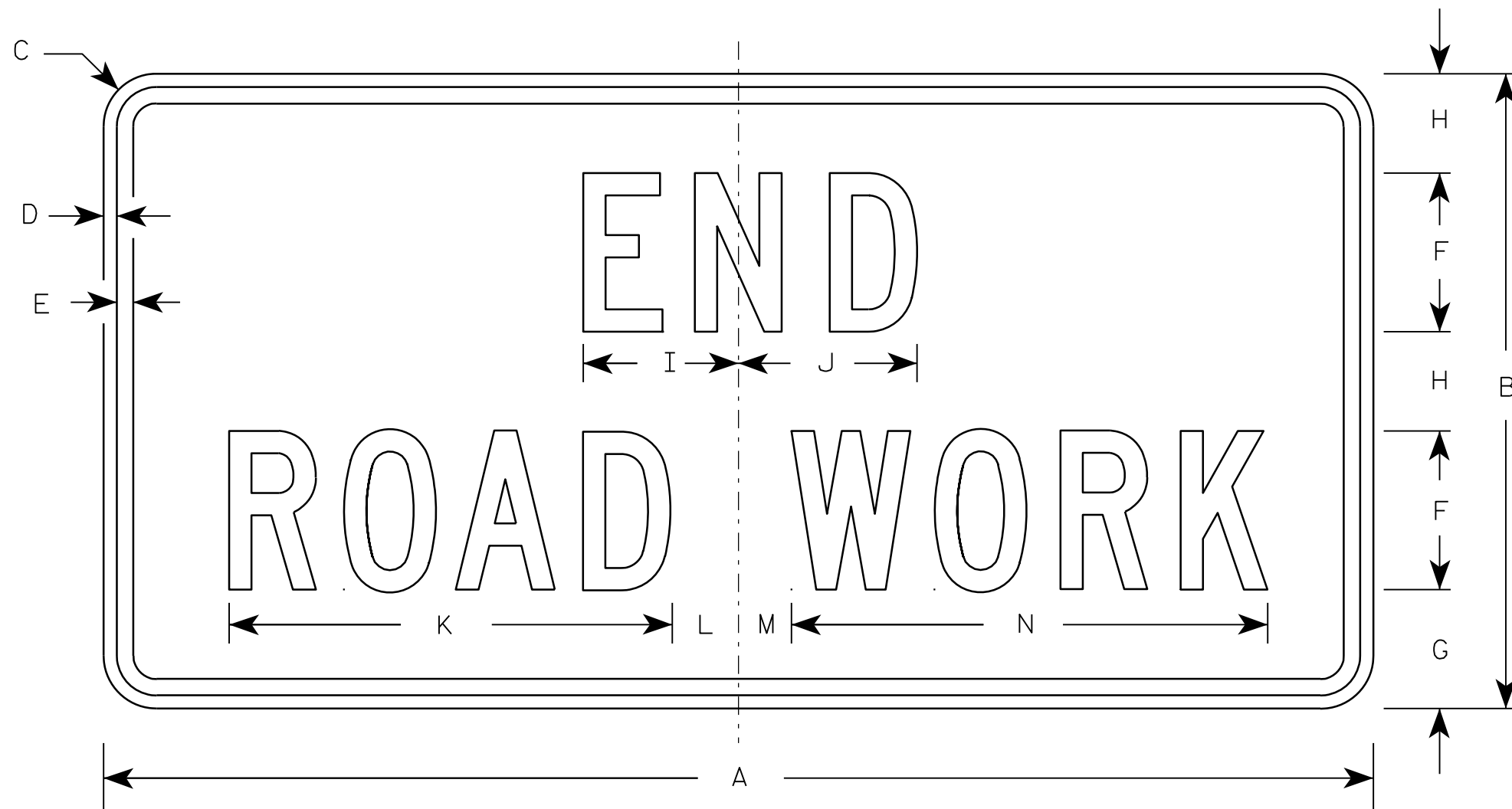

G20-2A

7

7

Metric equivalent for this sign is:

SIZE	
1	900 mm X 450 mm
2	1200 mm X 600 mm
3	1200 mm X 600 mm
4	1200 mm X 600 mm
5	1200 mm X 600 mm

SIZE	A	B	C	D	E	F	G	H	I	J	K	L	M	N	O	P	Q	R	S	T	U	V	W	X	Y	Z	Area sq. ft.	Area sq. m.
1	36	18	1 1/8	3/8	1/2	4	3 3/4	2 1/2	4 1/8	4 1/8	11 1/8	2	1	12 1/8													4.5	0.41
2	48	24	1 1/2	1/2	5/8	6	4 1/2	3 3/4	5 7/8	6 3/4	16 3/4	2 1/2	1 3/4	18 1/2													8.0	0.72
3	48	24	1 1/2	1/2	5/8	6	4 1/2	3 3/4	5 7/8	6 3/4	16 3/4	2 1/2	1 3/4	18 1/2													8.0	0.72
4	48	24	1 1/2	1/2	5/8	6	4 1/2	3 3/4	5 7/8	6 3/4	16 3/4	2 1/2	1 3/4	18 1/2													8.0	0.72
5	48	24	1 1/2	1/2	5/8	6	4 1/2	3 3/4	5 7/8	6 3/4	16 3/4	2 1/2	1 3/4	18 1/2													8.0	0.72

STANDARD SIGN G20-2A	
WISCONSIN DEPT OF TRANSPORTATION	
APPROVED	<i>Matthew R. Rauch</i> For State Traffic Engineer
DATE 9/30/09	PLATE NO. G20-2A.8

PROJECT NO:	HWY:	COUNTY:	SHEET NO:	E
-------------	------	---------	-----------	----------

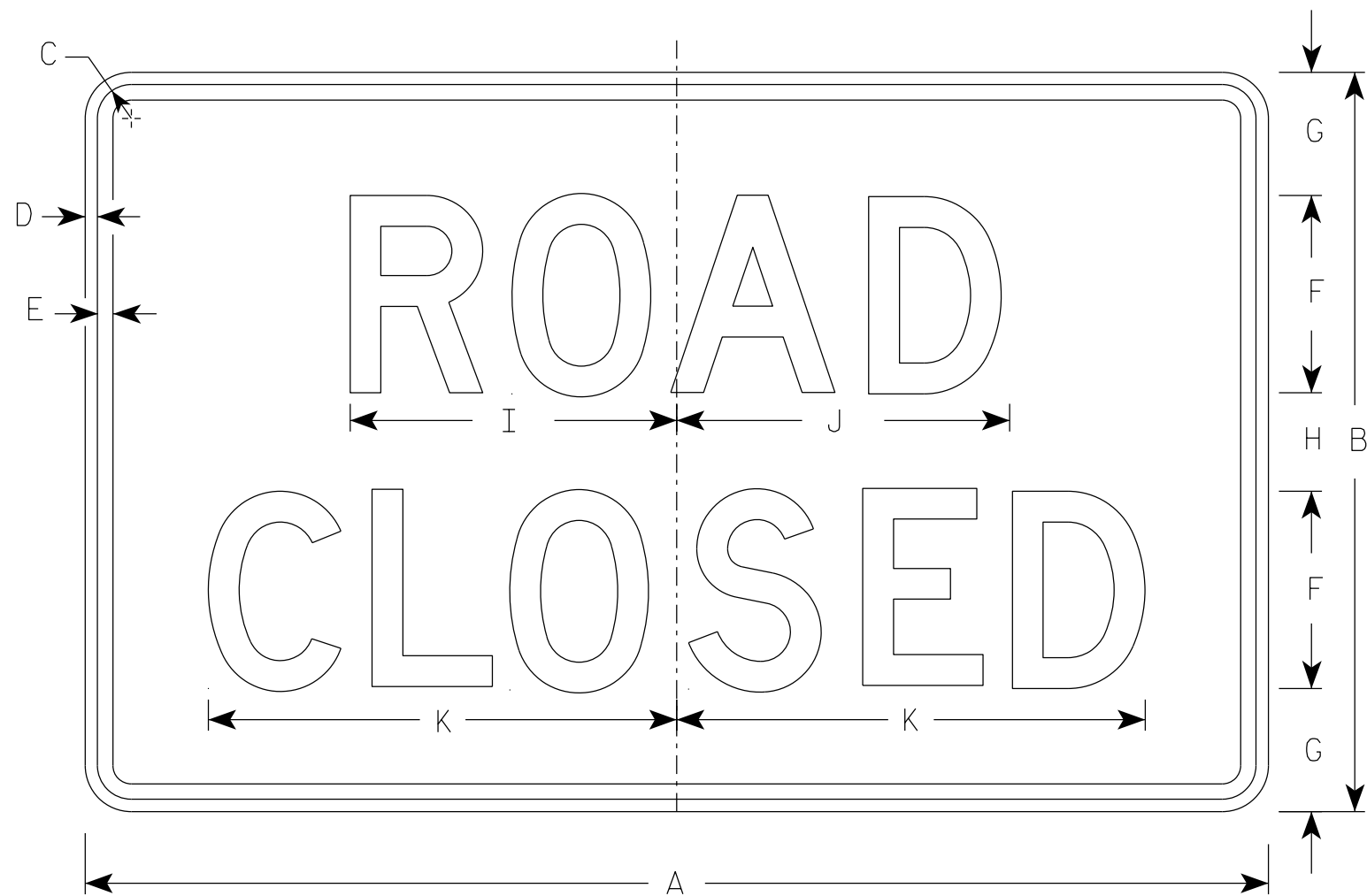

R11-2



R11-2R

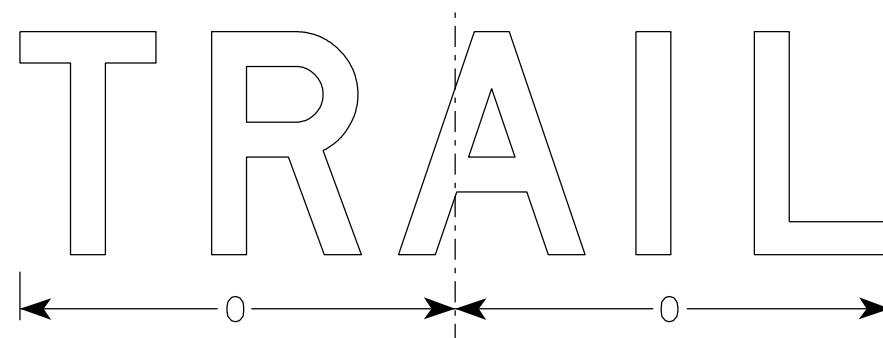

R11-2T

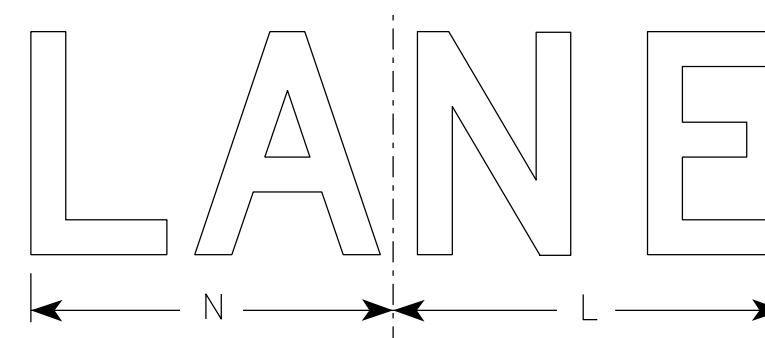

R11-2L

NOTES

1. Sign is Type II - Type H Reflective
2. Color:
Background - White
Message - Black
3. Message Series - D
4. Corners may be square or rounded when base material is plywood but borders shall be rounded as shown. When base material is metal, the corners and borders shall be rounded.
5. Modify the message as required.

7

7

SIZE	A	B	C	D	E	F	G	H	I	J	K	L	M	N	O	P	Q	R	S	T	U	V	W	X	Y	Z	Area sq. ft.
1																											
2S	48	30	1 3/8	1/2	5/8	8	5	4	13 1/4	13 1/2	19	14	15	13	15 5/8												10.0
2M	48	30	1 3/8	1/2	5/8	8	5	4	13 1/4	13 1/2	19	14	15	13	15 5/8												10.0
3	48	30	1 3/8	1/2	5/8	8	5	4	13 1/4	13 1/2	19	14	15	13	15 5/8												10.0
4	48	30	1 3/8	1/2	5/8	8	5	4	13 1/4	13 1/2	19	14	15	13	15 5/8												10.0
5	48	30	1 3/8	1/2	5/8	8	5	4	13 1/4	13 1/2	19	14	15	13	15 5/8												10.0

STANDARD SIGN
R11-2

WISCONSIN DEPT OF TRANSPORTATION

APPROVED *Matthew R. Rauch*
For State Traffic Engineer

DATE 3/29/2021 PLATE NO. R11-2.11

PROJECT NO: _____ HWY: _____ COUNTY: _____ SHEET NO: _____ **E**

NOTES

1. Sign is Type II - Type H Reflective - reference WIS DOT Standard Specification for HIGHWAY and STRUCTURE CONSTRUCTION latest edition.
2. Color:
Background - White
Message - Black
3. Message Series - C
4. Corners may be square or rounded when base material is plywood but borders shall be rounded as shown. When base material is metal, the corners and borders shall be rounded.

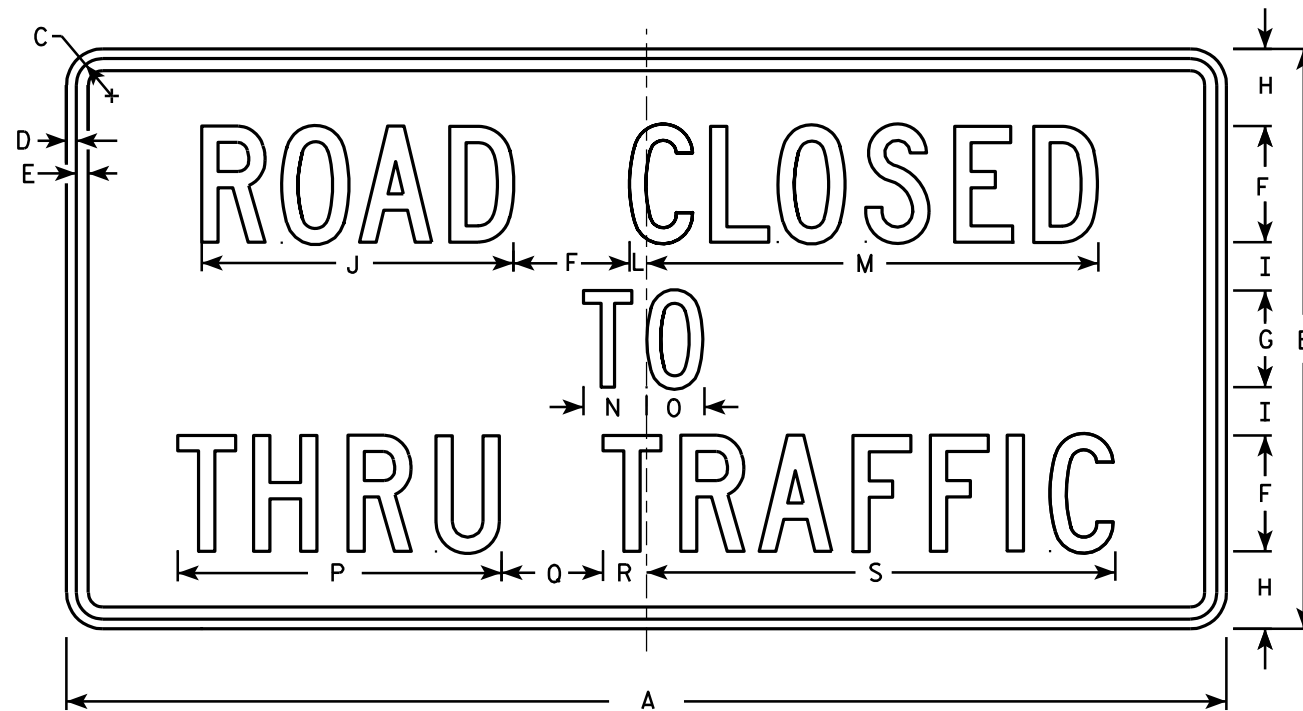

R11-4

7

7

SIZE	A	B	C	D	E	F	G	H	I	J	K	L	M	N	O	P	Q	R	S	T	U	V	W	X	Y	Z	Area sq. ft.
1																											
2S	60	30	1 3/8	1/2	5/8	6	5	4	2 1/2	16 1/8		7/8	23 3/8	3 1/4	3	16 3/4	5 1/4	2 1/4	24 1/4								12.5
2M	60	30	1 3/8	1/2	5/8	6	5	4	2 1/2	16 1/8		7/8	23 3/8	3 1/4	3	16 3/4	5 1/4	2 1/4	24 1/4								12.5
3																											
4																											
5																											

STANDARD SIGN
R11 - 4

WISCONSIN DEPT OF TRANSPORTATION

APPROVED *Matthew R. Raush*
for State Traffic Engineer

DATE 4/1/11 PLATE NO. R11-4.3

PROJECT NO: _____ HWY: _____ COUNTY: _____ SHEET NO: _____ E

NOTES

1. Sign is Type II - Type F Reflective
2. Color:
Background - Orange
Message - Black
3. Message Series - C
4. Corners may be square or rounded when base material is plywood but borders shall be rounded as shown. When base material is metal, the corners and borders shall be rounded.

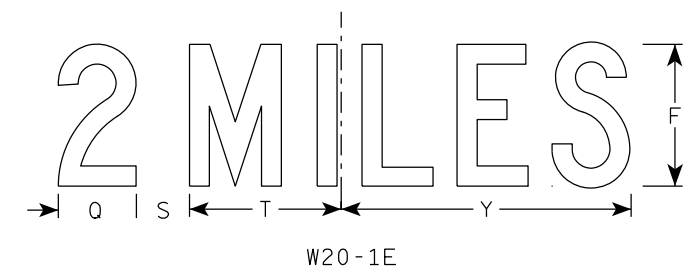
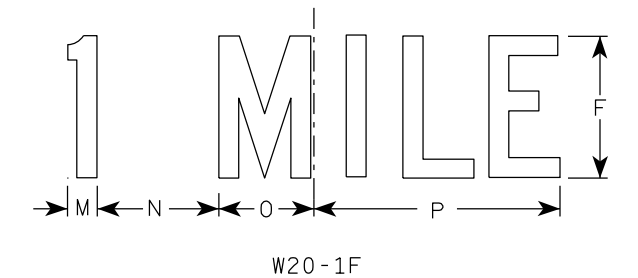
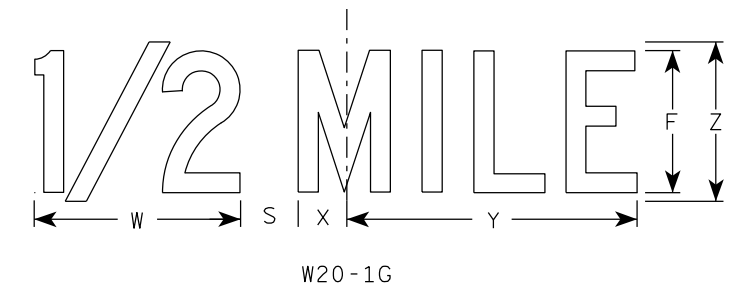
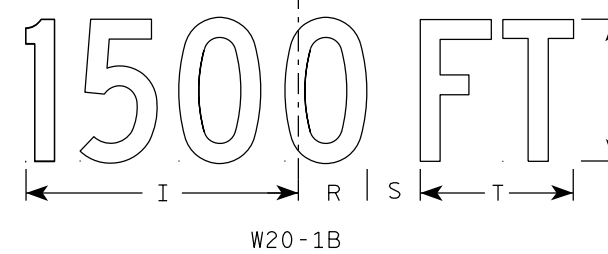
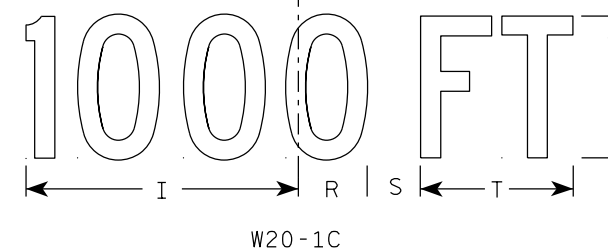
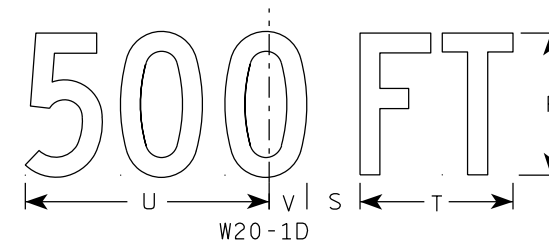
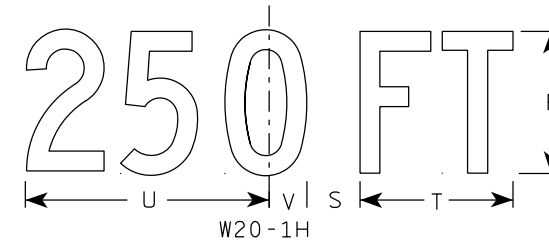
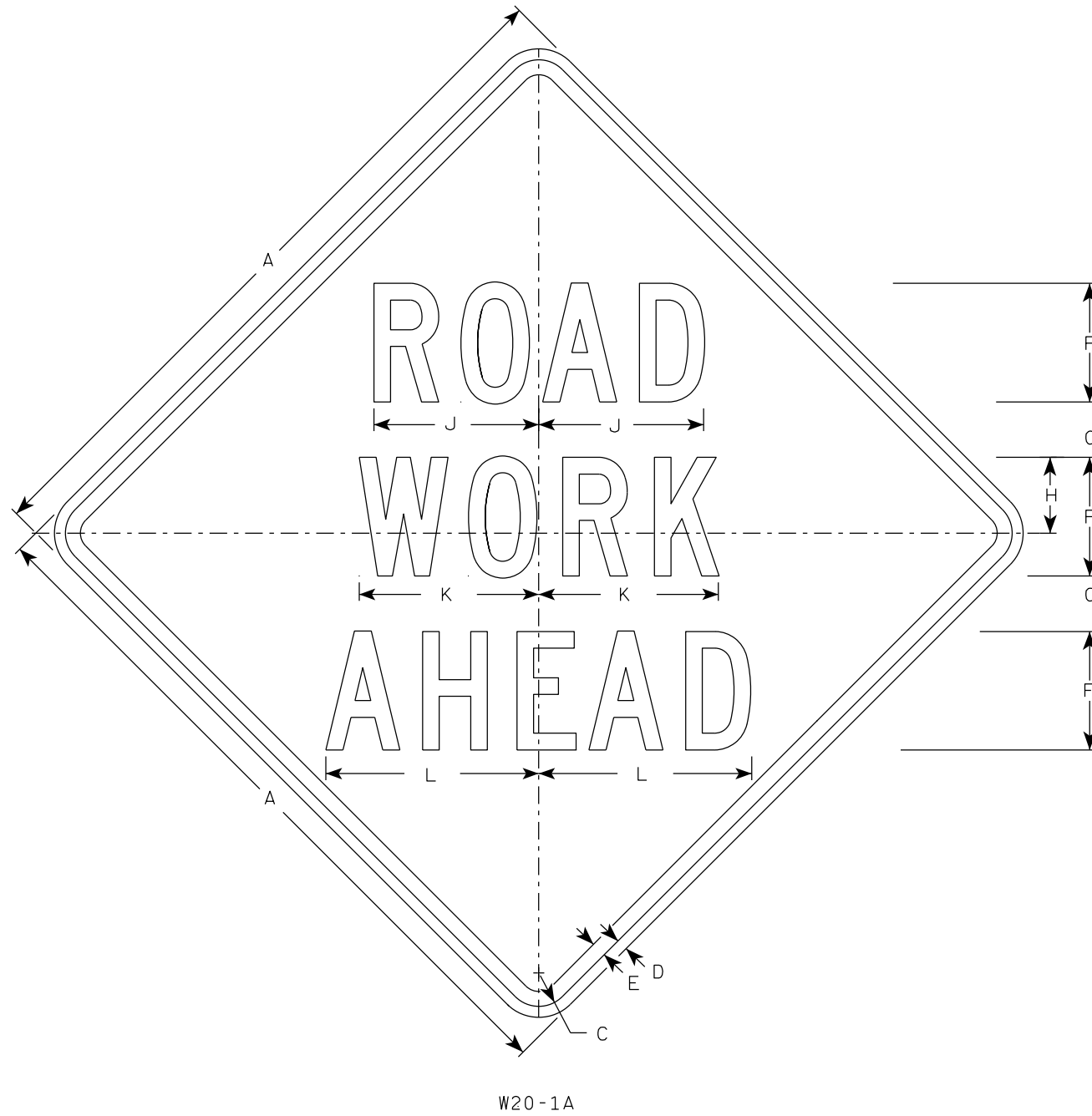

W20-1A

W20-1C

W20-1B

W20-1G

W20-1F

W20-1E

SIZE	A	B	C	D	E	F	G	H	I	J	K	L	M	N	O	P	Q	R	S	T	U	V	W	X	Y	Z	Area sq. ft.
1	36		1 5/8	5/8	3/4	5	2 5/8	3 1/4	10 1/8	7	7 5/8	8 7/8	1 1/8	4 1/2	3 1/2	9	3 1/4	2 1/2	2 1/4	5 5/8	9	1 3/8	8	1 3/4	10 3/4	6	9.0
2S	48		2 1/4	3/4	1	8	3 3/4	5 1/8	15 3/8	11 1/8	12 1/8	14 3/8	1 5/8	6 7/8	5 3/8	13 7/8	4 3/8	3 7/8	3	8 5/8	13 3/4	2 1/8	11 7/8	2 3/4	16 3/8	9	16.0
2M	48		2 1/4	3/4	1	8	3 3/4	5 1/8	15 3/8	11 1/8	12 1/8	14 3/8	1 5/8	6 7/8	5 3/8	13 7/8	4 3/8	3 7/8	3	8 5/8	13 3/4	2 1/8	11 7/8	2 3/4	16 3/8	9	16.0
3	48		2 1/4	3/4	1	8	3 3/4	5 1/8	15 3/8	11 1/8	12 1/8	14 3/8	1 5/8	6 7/8	5 3/8	13 7/8	4 3/8	3 7/8	3	8 5/8	13 3/4	2 1/8	11 7/8	2 3/4	16 3/8	9	16.0
4	48		2 1/4	3/4	1	8	3 3/4	5 1/8	15 3/8	11 1/8	12 1/8	14 3/8	1 5/8	6 7/8	5 3/8	13 7/8	4 3/8	3 7/8	3	8 5/8	13 3/4	2 1/8	11 7/8	2 3/4	16 3/8	9	16.0
5	48		2 1/4	3/4	1	8	3 3/4	5 1/8	15 3/8	11 1/8	12 1/8	14 3/8	1 5/8	6 7/8	5 3/8	13 7/8	4 3/8	3 7/8	3	8 5/8	13 3/4	2 1/8	11 7/8	2 3/4	16 3/8	9	16.0

STANDARD SIGN
W20-1A, B, C, D, E, F, G & H

WISCONSIN DEPT OF TRANSPORTATION

APPROVED *Matthew R. Rauch*
For State Traffic Engineer

DATE 3/25/2020 PLATE NO. W20-1.11

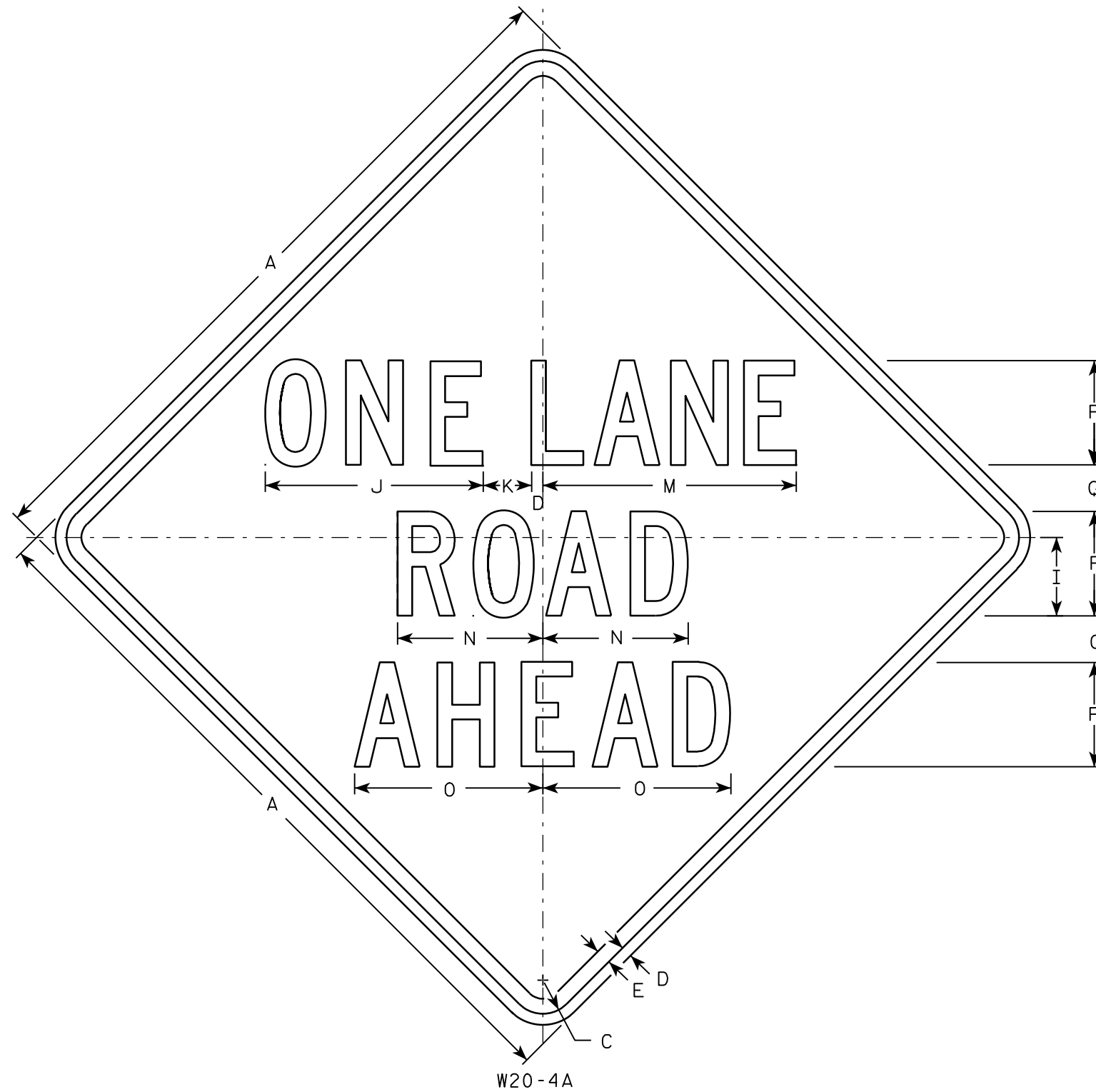

W20-4A

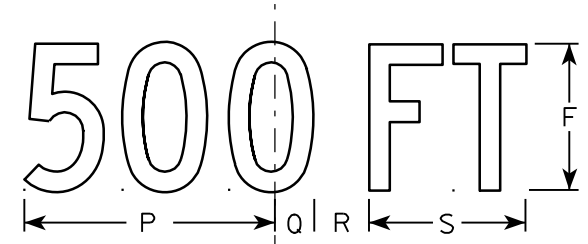

W20-4D

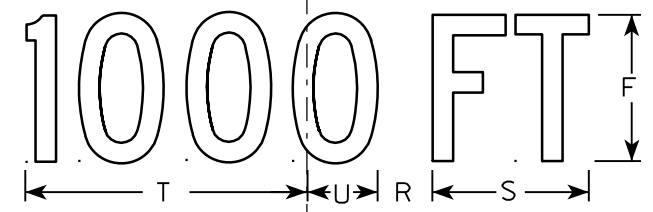

W20-4C

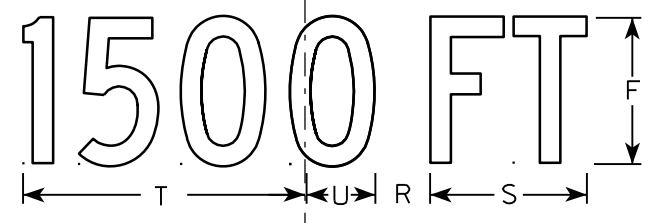

W20-4B

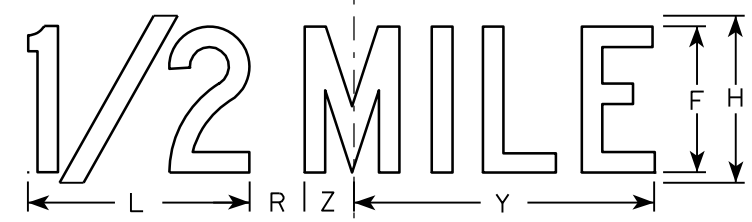

W20-4G

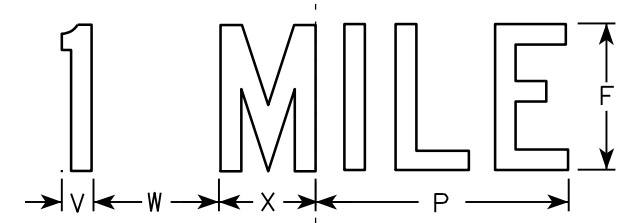

W20-4F

NOTES

1. Sign is Type II - Type F Reflective - reference WIS DOT Standard Specification for HIGHWAY and STRUCTURE CONSTRUCTION latest edition.
2. Color:
Background - Orange
Message - Black
3. Message Series - C
4. Corners may be square or rounded when base material is plywood but borders shall be rounded as shown. When base material is metal, the corners and borders shall be rounded.

7

7

SIZE	A	B	C	D	E	F	G	H	I	J	K	L	M	N	O	P	Q	R	S	T	U	V	W	X	Y	Z	Area sq. ft.
1	36		1 5/8	5/8	3/4	5	2 3/8	6	3 3/4	10 3/8	2 3/8	8	13 1/2	7	8 7/8	9	1 3/8	1 7/8	5 5/8	10 1/8	2 1/2	1 1/8	4 1/2	3 1/2	10 3/4	1 3/4	9.0
2S	48		2 1/4	3/4	1	7	3 1/8	8	5 1/4	14 5/8	3 1/4	10 5/8	17 3/4	9 3/4	12 5/8	12	1 7/8	2 5/8	7 1/2	13 1/2	3 3/8	1 1/2	6	4 5/8	14 3/8	2 3/8	16.0
2M	48		2 1/4	3/4	1	7	3 1/8	8	5 1/4	14 5/8	3 1/4	10 5/8	17 3/4	9 3/4	12 5/8	12	1 7/8	2 5/8	7 1/2	13 1/2	3 3/8	1 1/2	6	4 5/8	14 3/8	2 3/8	16.0
3	48		2 1/4	3/4	1	7	3 1/8	8	5 1/4	14 5/8	3 1/4	10 5/8	17 3/4	9 3/4	12 5/8	12	1 7/8	2 5/8	7 1/2	13 1/2	3 3/8	1 1/2	6	4 5/8	14 3/8	2 3/8	16.0
4	48		2 1/4	3/4	1	7	3 1/8	8	5 1/4	14 5/8	3 1/4	10 5/8	17 3/4	9 3/4	12 5/8	12	1 7/8	2 5/8	7 1/2	13 1/2	3 3/8	1 1/2	6	4 5/8	14 3/8	2 3/8	16.0
5	48		2 1/4	3/4	1	7	3 1/8	8	5 1/4	14 5/8	3 1/4	10 5/8	17 3/4	9 3/4	12 5/8	12	1 7/8	2 5/8	7 1/2	13 1/2	3 3/8	1 1/2	6	4 5/8	14 3/8	2 3/8	16.0

STANDARD SIGN
W20-4A, B, C, D, F & G

WISCONSIN DEPT OF TRANSPORTATION

APPROVED *Matthew R. Rauch*
for State Traffic Engineer

DATE 3/18/11 PLATE NO. W20-4.9

PROJECT NO:

SHEET NO:

E

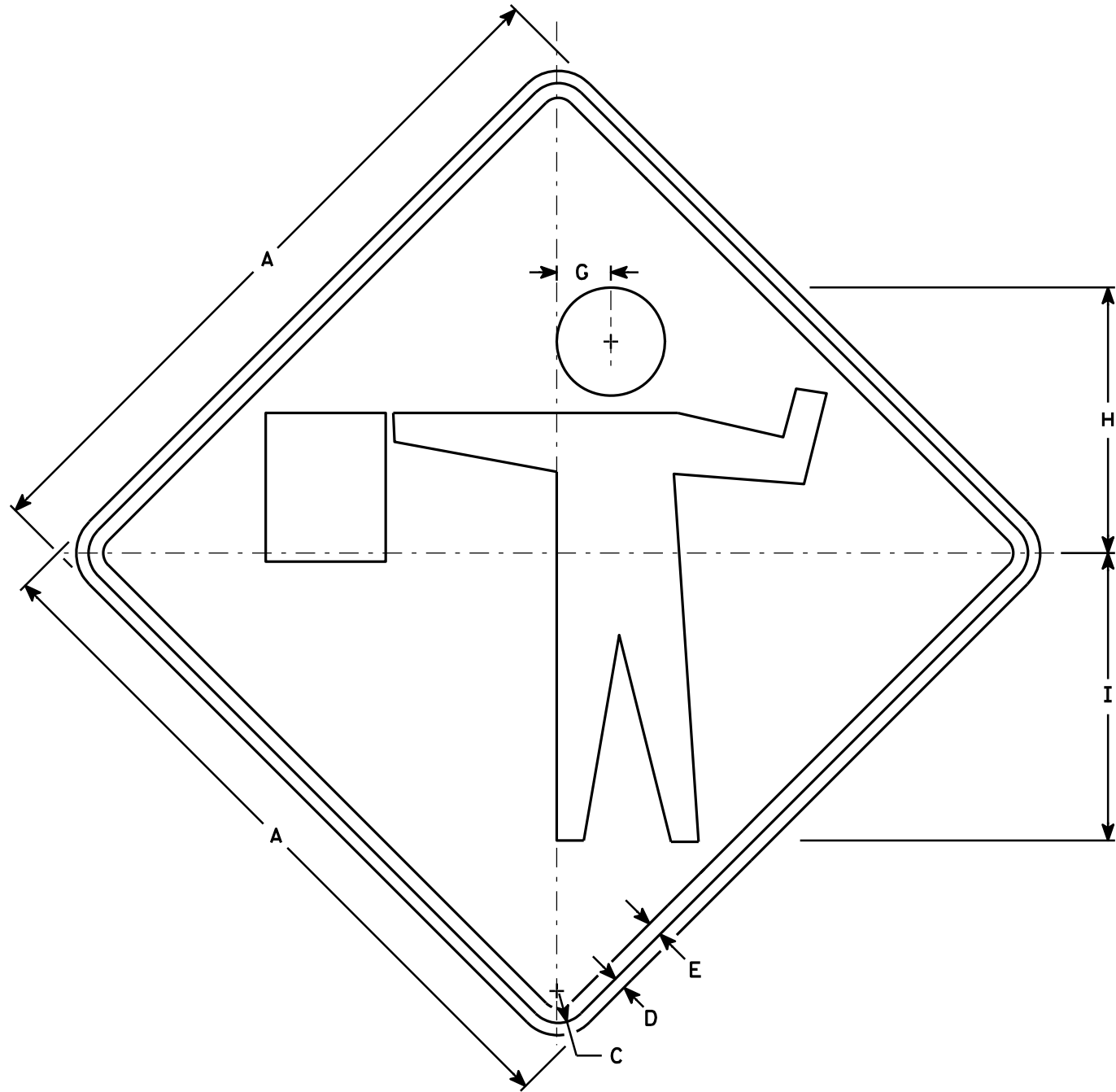

W20-7A

NOTES

1. Sign is Type II - Type F Reflective - reference WIS DOT Standard Specification for HIGHWAY and STRUCTURE CONSTRUCTION latest edition.
2. Color:
 Background - Orange
 Message - Black
3. Corners may be square or rounded when base material is plywood but borders shall be rounded as shown. When base material is metal, the corners and borders shall be rounded.

7

7

SIZE	A	B	C	D	E	F	G	H	I	J	K	L	M	N	O	P	Q	R	S	T	U	V	W	X	Y	Z	Area sq. ft.
1	36		1 5/8	5/8	3/4		2 3/4	13 1/2	14 5/8																		9.00
2S	48		2 1/4	3/4	1		3 3/4	18	19 1/2																		16.00
2M	48		2 1/4	3/4	1		3 3/4	18	19 1/2																		16.00
3	48		2 1/4	3/4	1		3 3/4	18	19 1/2																		16.00
4	48		2 1/4	3/4	1		3 3/4	18	19 1/2																		16.00
5	48		2 1/4	3/4	1		3 3/4	18	19 1/2																		16.00

STANDARD SIGN
W20-7A

WISCONSIN DEPT OF TRANSPORTATION

APPROVED *Matthew R. Rauch*
for State Traffic Engineer

DATE 3/18/11 PLATE NO. W20-7A.5

PROJECT NO: _____ HWY: _____ COUNTY: _____ SHEET NO: _____ E

Notes



Wisconsin Department of Transportation

Dedicated people creating transportation solutions through innovation and exceptional service.

<http://www.dot.wisconsin.gov>