



Wisconsin Department of Transportation

December 9, 2022

Division of Transportation Systems Development
Bureau of Project Development
4822 Madison Yards Way, 4th Floor South
Madison, WI 53705

Telephone: (608) 266-1631
Facsimile (FAX): (608) 266-8459

NOTICE TO ALL CONTRACTORS:

Proposal #13: 5992-10-16, WISC 2023 094
C of Madison, Atwood Avenue
Fair Oaks Avenue – Cottage
Grove Road
Local Street
Dane County

5992-10-17, WISC 2023 094
C of Madison, Atwood Avenue
Fair Oaks Avenue – Cottage
Grove Road
Local Street
Dane County

5992-10-18
C of Madison, Atwood Avenue
Fair Oaks Avenue – Cottage
Grove Road
Local Street
Dane County

Letting of December 13, 2022

This is Addendum No. 02, which provides for the following:

Special Provisions:

Added Special Provisions	
Article No.	Description
149	Remove, Salvage, and Reinstall Electrical Service Meter Breaker Pedestal, Item SPV.0060.96

Schedule of Items:

Revised Bid Item Quantities					
Bid Item	Item Description	Unit	Proposal Total Prior to Addendum	Proposal Quantity Change (-)	Proposal Total After Addendum
204.0210	Removing Manholes	Each	23	9	32

Added Bid Item Quantities					
Bid Item	Item Description	Unit	Proposal Total Prior to Addendum	Quantity Added	Proposal Total After Addendum
SPV.0060.96	Remove, Salvage, and Reinstall Electrical Service Meter Breaker Pedestal (Location)	Each	0	2	2

Plan Sheets:

Revised Plan Sheets	
Plan Sheet	Plan Sheet Title (brief description of changes to sheet)
385, 387-389, 392, 394, 398-399	Plan and Profile – Added additional AT&T manholes to be removed by the contractor.
332 - 333	Miscellaneous Quantities – Added Table for Removing AT&T Manholes. Added * for additional quantities found elsewhere on original table.
357	Miscellaneous Quantities – Added Table for Remove, Salvage, and Reinstall Electrical Service Meter Breaker Pedestal
178 & 181	Lighting Plans – Added Remove, Salvage, and Reinstall Electrical Service Meter Breaker Pedestal to the plans

The responsibility for notifying potential subcontractors and suppliers of these changes remains with the prime contractor.

Sincerely,

Mike Coleman

Proposal Development Specialist
Proposal Management Section

ADDENDUM NO. 02

5992-10-16/17/18

December 9, 2022

Special Provisions

149. Remove, Salvage, and Reinstall Electrical Service Meter Breaker Pedestal, Item SPV.0060.96.

A Description

This item describes the removal, salvaging, and delivery to the City of Madison of existing electric service meter pedestals serviced by Madison Gas and Electric.

B (Vacant)

C Construction

Notify the City of Madison traffic engineering inspector Troy Vant (608) 395-1975 to inspect meter pedestals prior to removing and salvaging at least 48-hours prior to removal. City of Madison will determine if the meter pedestal can be salvaged based on Madison Gas and Electric recommendations as follows:

- Meter pedestal must meet current MGE standards, being a heavy duty, ringless, commercial type socket with a jaw-releasing lever bypass.
- Meter pedestal must not show signs of damage, corroded connections, broken seals, or have missing parts.

Once the meter pedestal has been approved for salvage, carefully remove the meter pedestal in a way as to not damage or change the conditions of the above mentioned checklist. The contractor shall be responsible for storing and protecting the meter pedestal to maintain it's acceptable condition until the time of re-installation.

If Bid Item 656.0201 is not available for installation within the desired project timeline, coordinate with the City of Madison traffic engineering inspector for reinstallation in the new cabinets as shown on the plans in accordance with standard spec 656.

Contact City of Madison Building Inspection at, (608) 266-6503 a minimum of two working days in advance to coordinate inspection of each Electrical Service Meter Breaker Pedestal.

D Measurement

The department payment will be measured by each salvaged meter pedestal inspected, removed, delivered, reinstalled, and accepted by the City of Madison. If a meter pedestal is determined to not be salvageable, or if the contractor damages the meter pedestal during the removal or delivery process, payment on each damaged meter pedestal shall not be made.

E Payment

The department will pay for measured quantities at the contract unit price under the following bid item:

ITEM NUMBER	DESCRIPTION	UNIT
SPV.0060.96	Remove, Salvage, and Reinstall Electrical Service Meter Breaker Pedestal	EACH

Payment is full compensation for furnishing and installing all materials, and for furnishing all equipment and incidentals necessary to complete the work.

Schedule of Items

Attached, dated December 9, 2022, are the revised Schedule of Items Pages 1 and 25.

Plan Sheets

The following 8½ x 11-inch sheets are attached and made part of the plans for this proposal:

Revised: 178, 181, 320, 326, 332, 333, 357, 385, 387, 388, 389, 392, 394, 398, 399

END OF ADDENDUM

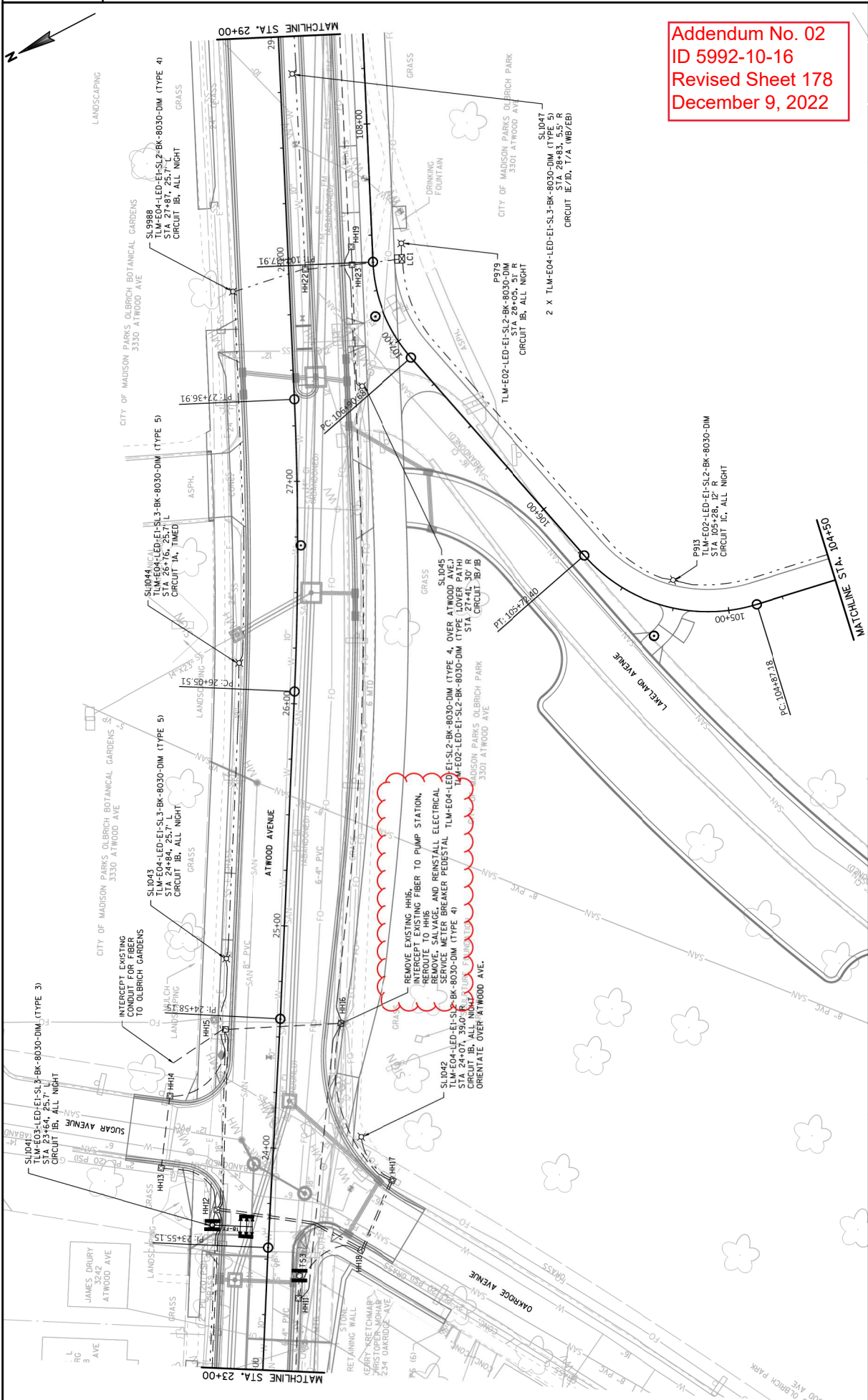

Addendum No. 02
 ID 5992-10-16
 Revised Sheet 178
 December 9, 2022

STREET LIGHTING REMOVALS

CATEGORY	STRUCTURE	STATION	OFFSET	(204.0195) REMOVING CONCRETE BASES	(SPV.0060.14) STREET LIGHT REMOVAL
				EACH	EACH
0040	SL1033	13+45.5	26.4'L	1	1
	SL1034	14+65.4	25.6'L	1	1
	SL1035	15+73.8	26'L	1	1
	SL1036	17+13.9	25.3'L	1	1
	SL1037 (EXISTING)	18+28.3	24.4'L	1	1
	SL1038	19+57.8	26'L	1	1
	SL1039	21+10	25.2'L	1	1
	SL1040	22+31.6	26'L	1	1
	SL1041 (EXISTING)	23+56.0	24.1'L	1	1
	SL1042 (EXISTING)	24+30.6	29.5'R	1	1
	SL1043 (EXISTING)	25+63.1	25.4'L	1	1
	SL1044 (EXISTING)	27+34.1	30.8'L	1	1
	SL1046 (EXISTING)	29+06.1	29.3'L	1	1
	SL1047 (EXISTING)	30+42.7	28.8'L	1	1
	SL1048 (EXISTING)	31+70	28.5'L	1	1
	SL1049 (EXISTING)	32+71.8	31.65'L	1	1
	SL1050 (EXISTING)	34+51	29.1'L	1	1
	SL1051 (EXISTING)	35+97.7	27.2'L	1	1
	SL1052 (EXISTING)	37+49	28.1'L	1	1
	SL1053 (EXISTING)	39+00.0	29.3'L	1	1
	SL1054 (EXISTING)	40+52.6	29.7'L	1	1
	SL1056 (EXISTING)	43+46	32.0'L	1	1
	SL1058 (EXISTING)	45+48.9	25.8'L	1	1
	SL1059 (EXISTING)	45+97.6	57.4'R	1	1
	SL1057 (EXISTING)	44+38.3	35.6'R	1	1
	EXISTING TS BASE	48+37.0	56.8'R	1	1
	EXISTING TC BASE	46+30.5	76.1'L	1	1
	EXISTING TS BASE	46+47.7	27.9'L	1	1
	EXISTING TS BASE	46+61.8	7.9'R	1	1
	SL1060 (EXISTING)	46+57.5	41.8'R	1	1
	SL1062 (EXISTING)	47+57.6	35.4'L	1	1
	SL10003	66+98.4	29.1'L	1	1
PROJECT TOTALS				32	28

*ADDITIONAL QUANTITIES FOUND ELSEWHERE

CATEGORY	FROM STATION	TO STATION	OFFSET	STRUCTURE	(SPV.0060.96) REMOVE, SALVAGE, AND REINSTALL ELECTRICAL SERVICE METER BREAKER PEDESTAL
					EACH
0040	24+57.4	28.7 R	27+99.0	51.0' R LC1	1
CATEGORY 0040 TOTAL					1
0050	46+30.6	76.2 L	46+94.5	47.5 R TC1	1
CATEGORY 0050 TOTAL					1
PROJECT TOTAL					2

Addendum No. 02
ID 5992-10-16
Revised Sheet 357
December 9, 2022

STREET LIGHTING PULLBOXES

CATEGORY	STRUCTURE	STATION	OFFSET	(SPV.0060.26) ELECTRICAL PULLBOX	(653.0905) REMOVING PULL BOXES
				TYPE I EACH	EACH
0040	HH4	18+28	24.5' L	1	1
	HH20	102+66	11' R	1	1
	HH21	98+61	16' R	1	1
	HH22	27+95	7.5' R	1	1
	HH23	27+96	29' R	1	1
	HH26	36+33	25.5' L	1	1
	HH27	36+33	7' R	1	1
	HH28	36+33	28' R	1	1
	HH29	39+79	29' R	1	1
	HH40	46+87	15' R	1	1
	HH48	45+46	6' R	1	1
	HH62	50+73	28' R	1	1
	HH63	50+72	4.5' L	1	1
	HH68	55+75	17' R	1	1
	HH66	68+05	26' L	1	1
	HH66	111+36 (PATH)	14' R	1	1
	HH71	112+33 (PATH)	14' R	1	1
CATEGORY 0040 TOTALS				17	0
0080	HH60	57+90	19' R	1	1
	HH64	65+60	28' R	1	1
	HH65	67+67	30' R	1	1
CATEGORY 0080 TOTALS				3	2
PROJECT TOTALS				18	2

*ADDITIONAL QUANTITIES FOUND ELSEWHERE

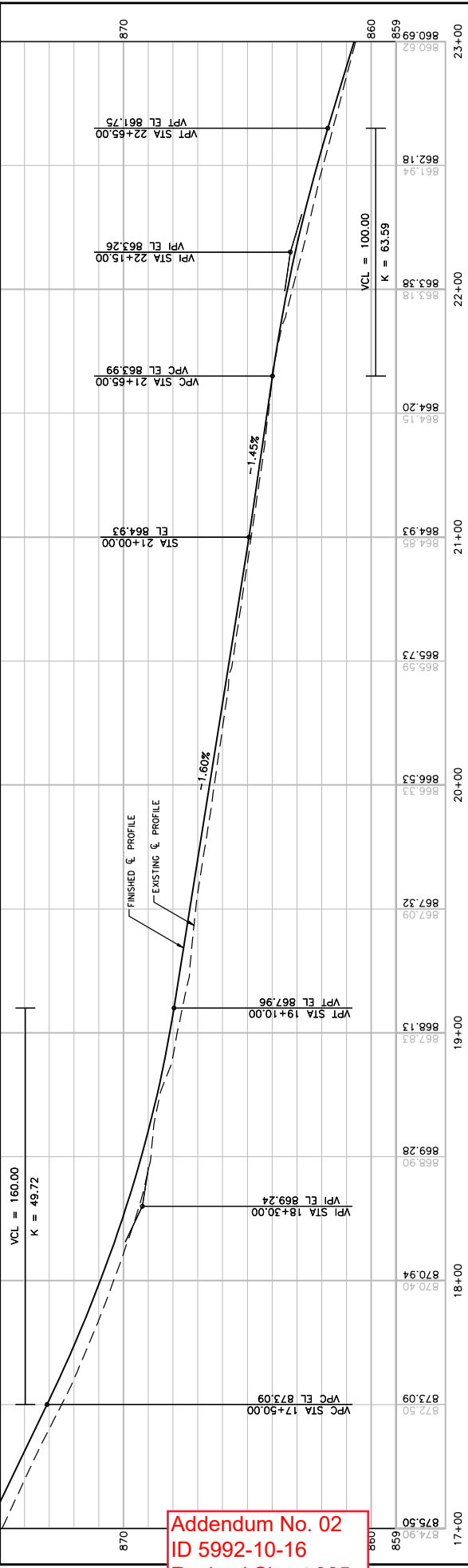
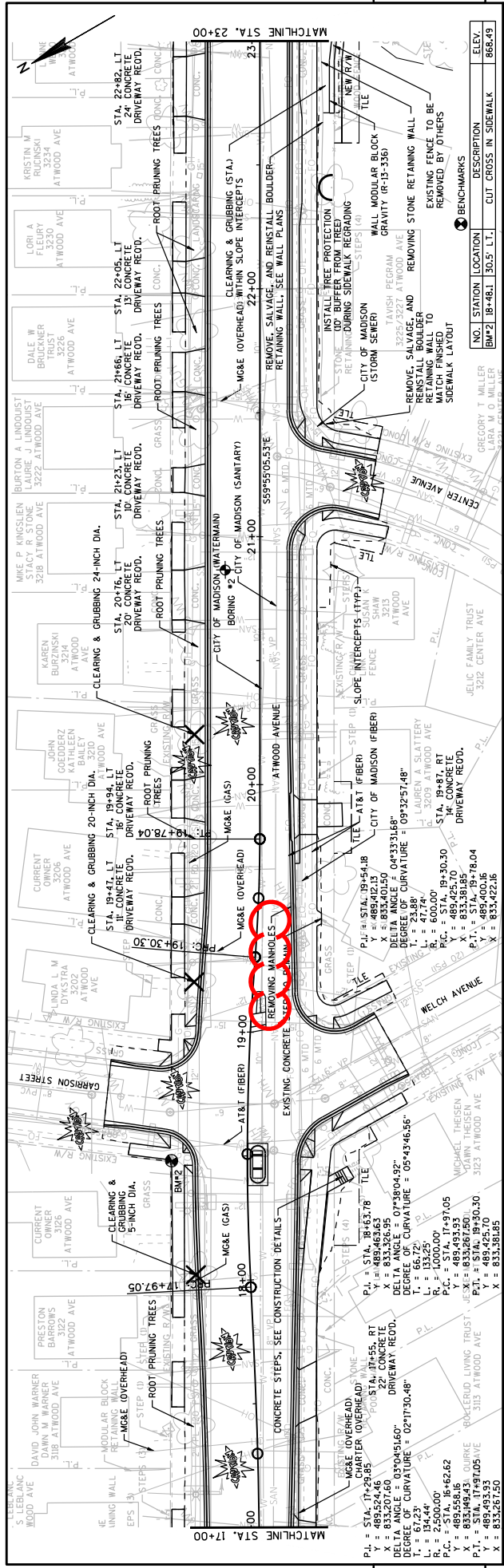

NO.	STATION	LOCATION	DESCRIPTION	ELEV.
1	18+30.00	BM2	CUT CROSS IN SIDEWALK	868.43
2	19+00.00	BM2	CUT CROSS IN SIDEWALK	868.43
3	19+00.00	BM2	CUT CROSS IN SIDEWALK	868.43
4	19+00.00	BM2	CUT CROSS IN SIDEWALK	868.43
5	19+00.00	BM2	CUT CROSS IN SIDEWALK	868.43
6	19+00.00	BM2	CUT CROSS IN SIDEWALK	868.43
7	19+00.00	BM2	CUT CROSS IN SIDEWALK	868.43
8	19+00.00	BM2	CUT CROSS IN SIDEWALK	868.43
9	19+00.00	BM2	CUT CROSS IN SIDEWALK	868.43
10	19+00.00	BM2	CUT CROSS IN SIDEWALK	868.43
11	19+00.00	BM2	CUT CROSS IN SIDEWALK	868.43
12	19+00.00	BM2	CUT CROSS IN SIDEWALK	868.43
13	19+00.00	BM2	CUT CROSS IN SIDEWALK	868.43
14	19+00.00	BM2	CUT CROSS IN SIDEWALK	868.43
15	19+00.00	BM2	CUT CROSS IN SIDEWALK	868.43
16	19+00.00	BM2	CUT CROSS IN SIDEWALK	868.43
17	19+00.00	BM2	CUT CROSS IN SIDEWALK	868.43
18	19+00.00	BM2	CUT CROSS IN SIDEWALK	868.43
19	19+00.00	BM2	CUT CROSS IN SIDEWALK	868.43
20	19+00.00	BM2	CUT CROSS IN SIDEWALK	868.43
21	19+00.00	BM2	CUT CROSS IN SIDEWALK	868.43
22	19+00.00	BM2	CUT CROSS IN SIDEWALK	868.43
23	19+00.00	BM2	CUT CROSS IN SIDEWALK	868.43
24	19+00.00	BM2	CUT CROSS IN SIDEWALK	868.43
25	19+00.00	BM2	CUT CROSS IN SIDEWALK	868.43
26	19+00.00	BM2	CUT CROSS IN SIDEWALK	868.43
27	19+00.00	BM2	CUT CROSS IN SIDEWALK	868.43
28	19+00.00	BM2	CUT CROSS IN SIDEWALK	868.43
29	19+00.00	BM2	CUT CROSS IN SIDEWALK	868.43
30	19+00.00	BM2	CUT CROSS IN SIDEWALK	868.43
31	19+00.00	BM2	CUT CROSS IN SIDEWALK	868.43
32	19+00.00	BM2	CUT CROSS IN SIDEWALK	868.43
33	19+00.00	BM2	CUT CROSS IN SIDEWALK	868.43
34	19+00.00	BM2	CUT CROSS IN SIDEWALK	868.43
35	19+00.00	BM2	CUT CROSS IN SIDEWALK	868.43
36	19+00.00	BM2	CUT CROSS IN SIDEWALK	868.43
37	19+00.00	BM2	CUT CROSS IN SIDEWALK	868.43
38	19+00.00	BM2	CUT CROSS IN SIDEWALK	868.43
39	19+00.00	BM2	CUT CROSS IN SIDEWALK	868.43
40	19+00.00	BM2	CUT CROSS IN SIDEWALK	868.43
41	19+00.00	BM2	CUT CROSS IN SIDEWALK	868.43
42	19+00.00	BM2	CUT CROSS IN SIDEWALK	868.43
43	19+00.00	BM2	CUT CROSS IN SIDEWALK	868.43
44	19+00.00	BM2	CUT CROSS IN SIDEWALK	868.43
45	19+00.00	BM2	CUT CROSS IN SIDEWALK	868.43
46	19+00.00	BM2	CUT CROSS IN SIDEWALK	868.43
47	19+00.00	BM2	CUT CROSS IN SIDEWALK	868.43
48	19+00.00	BM2	CUT CROSS IN SIDEWALK	868.43
49	19+00.00	BM2	CUT CROSS IN SIDEWALK	868.43
50	19+00.00	BM2	CUT CROSS IN SIDEWALK	868.43

Addendum No. 02
 ID 5992-10-16
 Revised Sheet 385
 December 9, 2022

Addendum No. 02
 ID 5992-10-16
 Revised Sheet 387
 December 9, 2022

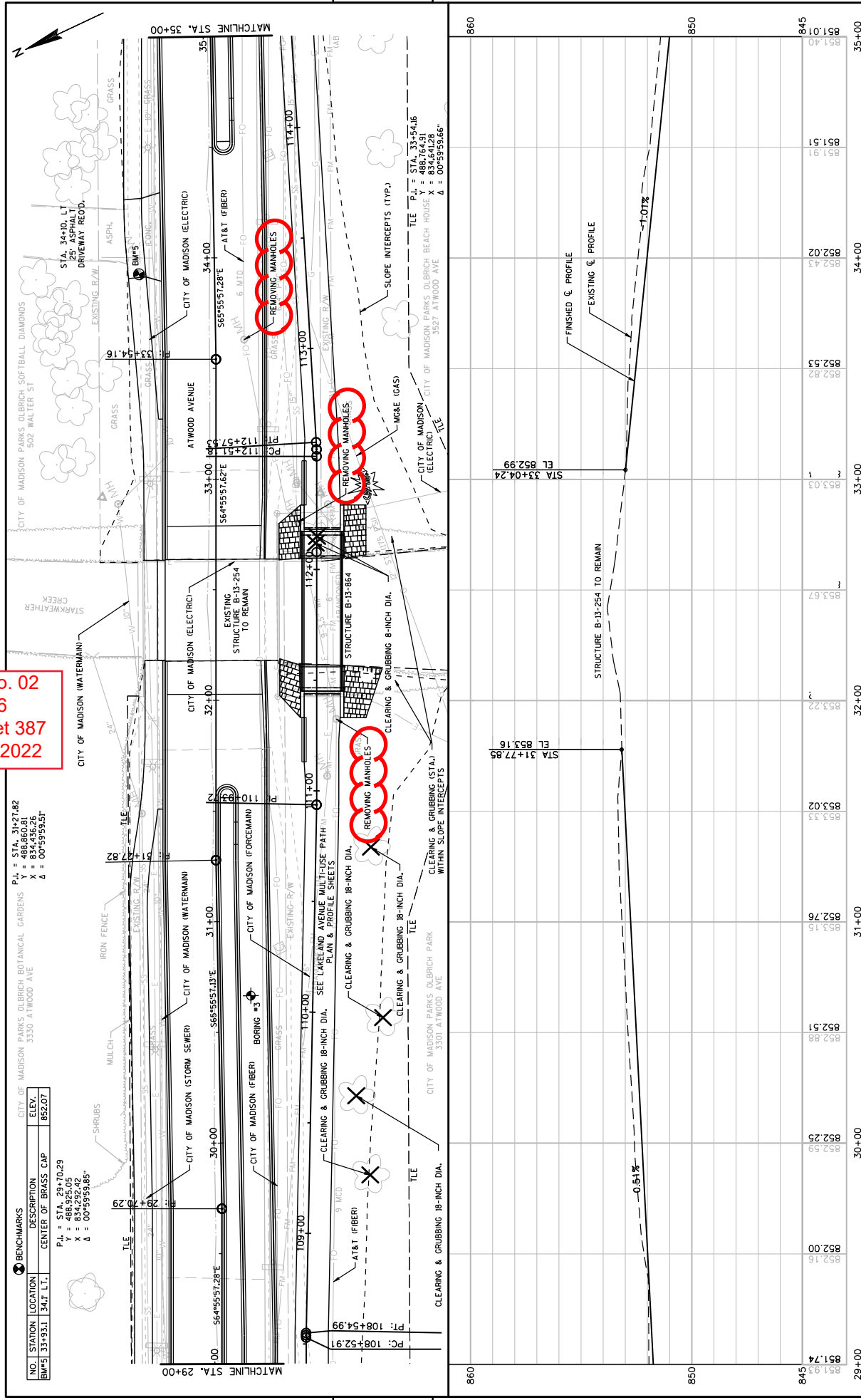

PROJECT NO: 5992-10-16
 COUNTY: DANE
 HWY: ATWOOD AVENUE
 PLAN AND PROFILE: ATWOOD AVENUE
 SHEET 387
 E

FILE NAME : F:\3705\373\00373071\CADD\SHETS\PLAN\050101-PP.DWG
 LAYOUT NAME - 050104-PP
 PLOT DATE : 12/9/2022 7:52 AM
 PLOT BY : JASON DOLENS
 PLOT SCALE : 1 IN: 40 FT
 WISDOT/CADD SHEET 44

Addendum No. 02
 ID 5992-10-16
 Revised Sheet 388
 December 9, 2022

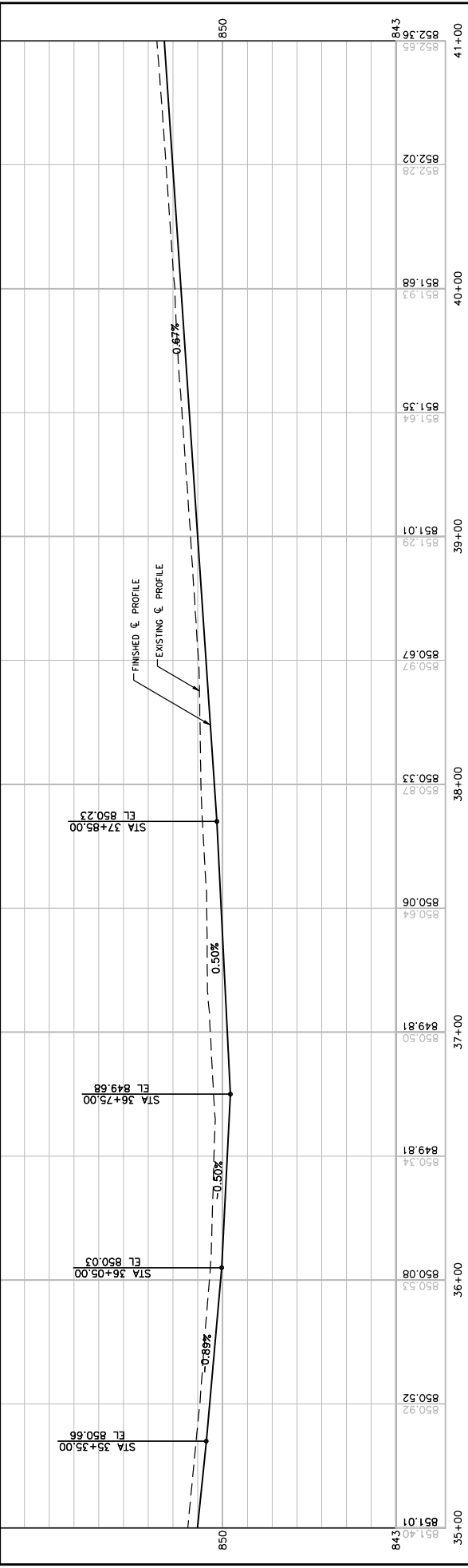
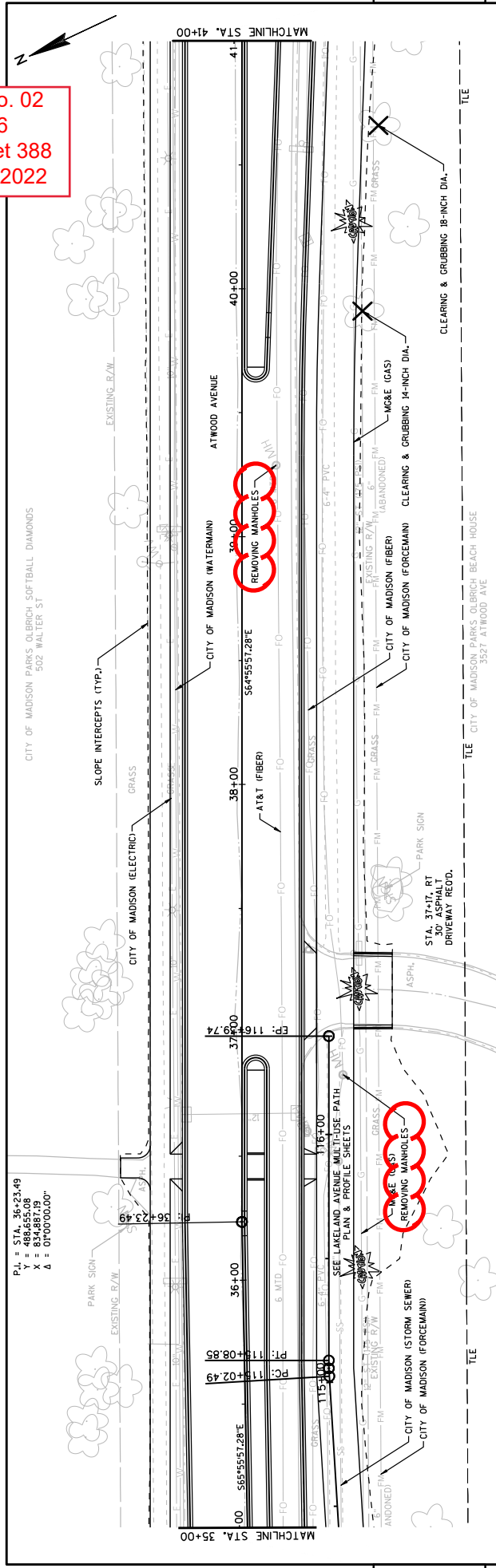

STATION	ELEVATION	PROFILE TYPE
35+00	851.40	EXISTING & PROFILE
35+00	850.92	FINISHED & PROFILE
35+00	850.53	FINISHED & PROFILE
35+00	850.08	FINISHED & PROFILE
36+00	850.34	EXISTING & PROFILE
36+00	849.81	FINISHED & PROFILE
37+00	850.50	EXISTING & PROFILE
37+00	849.81	FINISHED & PROFILE
38+00	850.64	EXISTING & PROFILE
38+00	850.06	FINISHED & PROFILE
39+00	850.87	EXISTING & PROFILE
39+00	850.33	FINISHED & PROFILE
40+00	850.97	EXISTING & PROFILE
40+00	850.67	FINISHED & PROFILE
40+00	851.01	EXISTING & PROFILE
40+00	851.64	EXISTING & PROFILE
40+00	851.93	EXISTING & PROFILE
40+00	851.68	FINISHED & PROFILE
41+00	852.23	EXISTING & PROFILE
41+00	852.02	FINISHED & PROFILE
41+00	852.65	EXISTING & PROFILE
41+00	852.36	FINISHED & PROFILE
41+00	84.3	EXISTING & PROFILE

PROJECT NO: 5992-10-16
 HWY: ATWOOD AVENUE
 COUNTY: DANE
 PLAN AND PROFILE: ATWOOD AVENUE
 SHEET 388
 WISDOT/CADDIS SHEET 44
 FILE NAME: F:\3705\373\00373071\CADD\SHEETS\PLAN\050101-PP.DWG
 LAYOUT NAME: 050105-PP
 PLOT DATE: 12/9/2022 7:53 AM
 PLOT BY: JASON DOLENS
 PLOT SCALE: 1 IN=40 FT

Addendum No. 02
 ID 5992-10-16
 Revised Sheet 389
 December 9, 2022

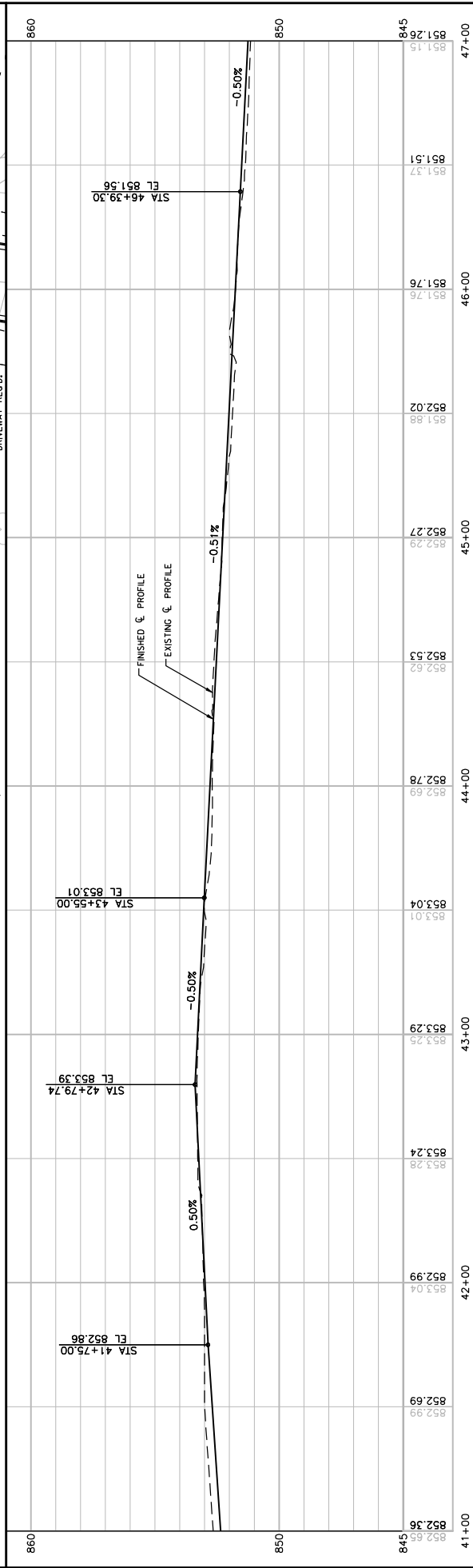
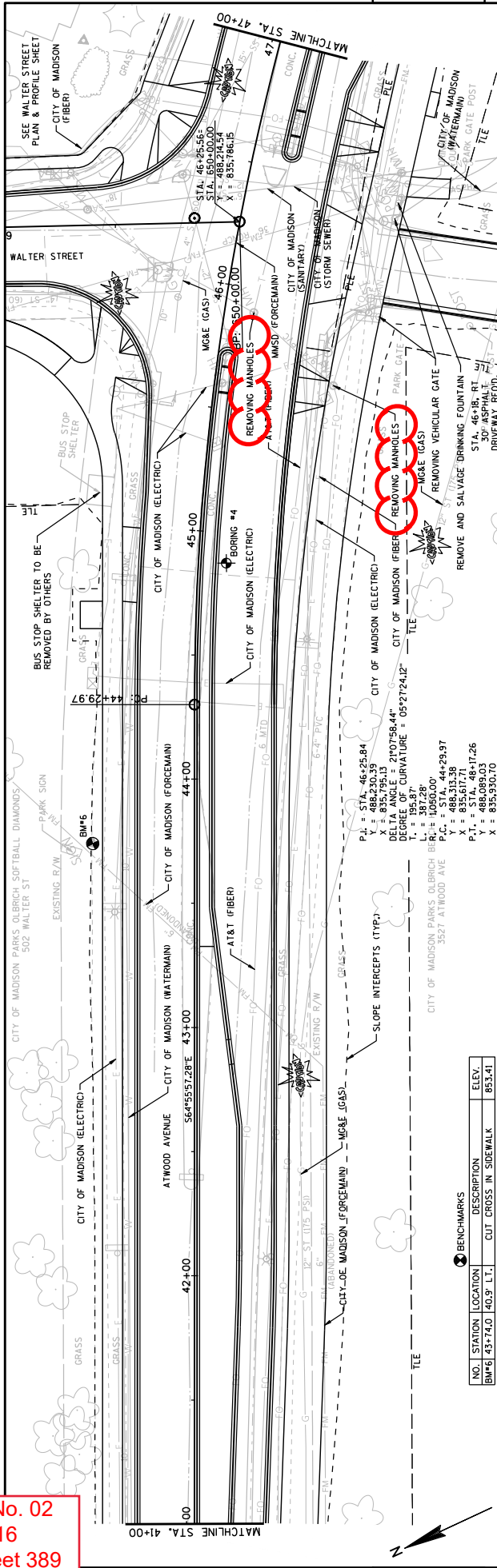

NO.	STATION	LOCATION	DESCRIPTION	ELEV.
BM#6	43+74.0	140.9' L.T.	CUT CROSS IN SIDEWALK	853.41
	41+00			852.69
	41+00			852.99
	42+00			852.99
	42+00			853.04
	42+00			853.24
	42+00			853.28
	43+00			853.28
	43+00			853.29
	43+00			853.25
	43+00			853.26
	44+00			852.69
	44+00			852.78
	44+00			852.82
	44+00			852.83
	45+00			852.53
	45+00			852.29
	45+00			852.27
	45+00			852.02
	46+00			851.76
	46+00			851.47
	46+00			851.51
	47+00			851.26
	47+00			845

PROJECT NO: 5992-10-16
 COUNTY: DANE
 HWY: ATWOOD AVENUE
 PLAN AND PROFILE: ATWOOD AVENUE
 SHEET 389
 E

FILE NAME : F:\3705\373\00373071\CADD\SHETS\PLAN\050101-PP.DWG
 LAYOUT NAME - 050106-PP
 PLOT DATE : 12/9/2022 8:12 AM
 PLOT BY : JASON DOLENS
 PLOT SCALE : 1 IN: 40 FT
 WISDOT/CADD SHEET 44

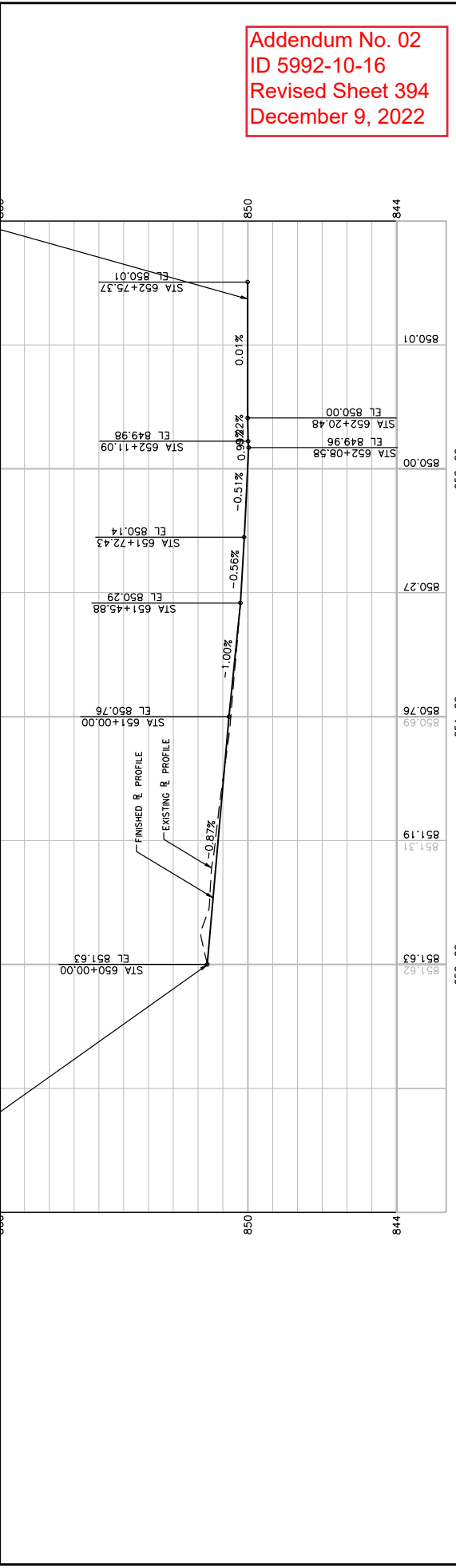
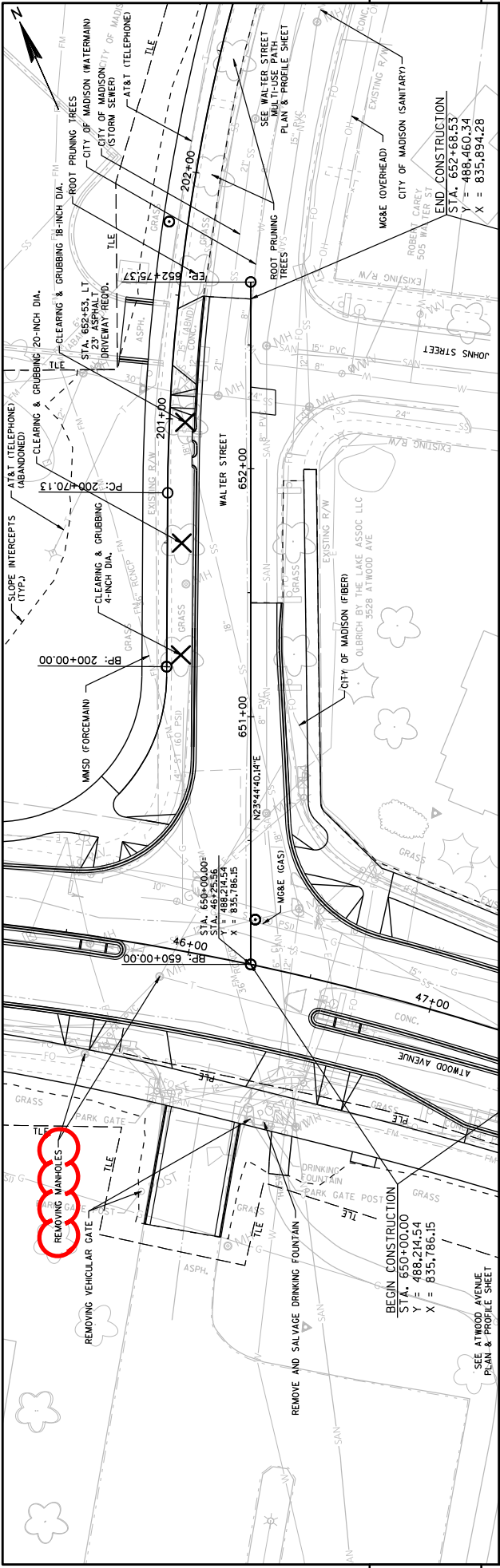

Addendum No. 02
 ID 5992-10-16
 Revised Sheet 394
 December 9, 2022

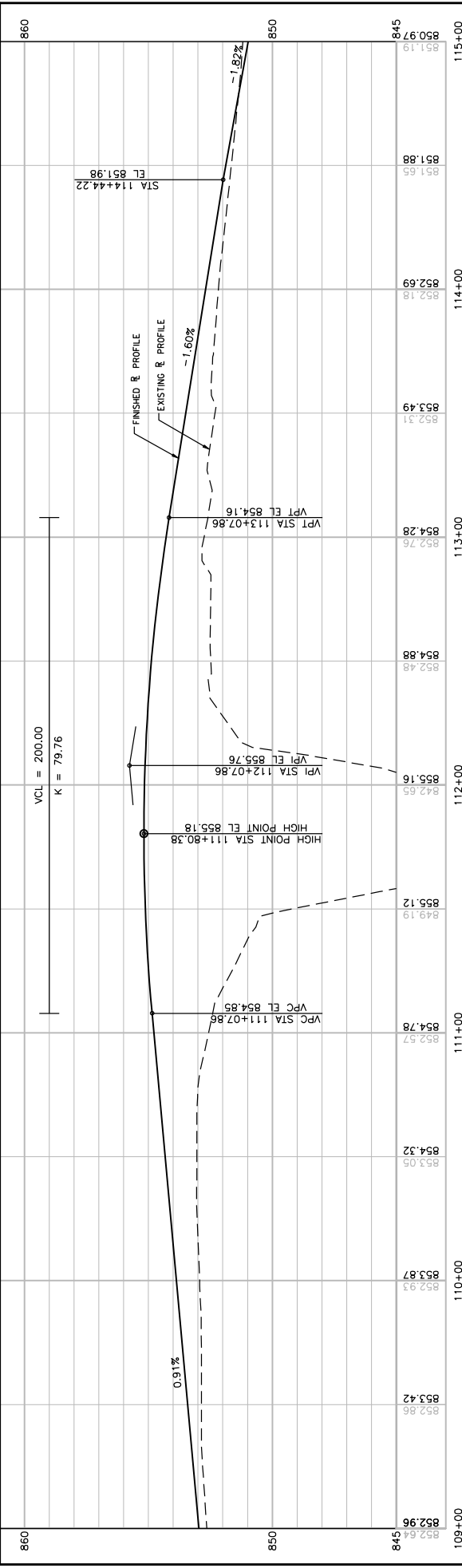
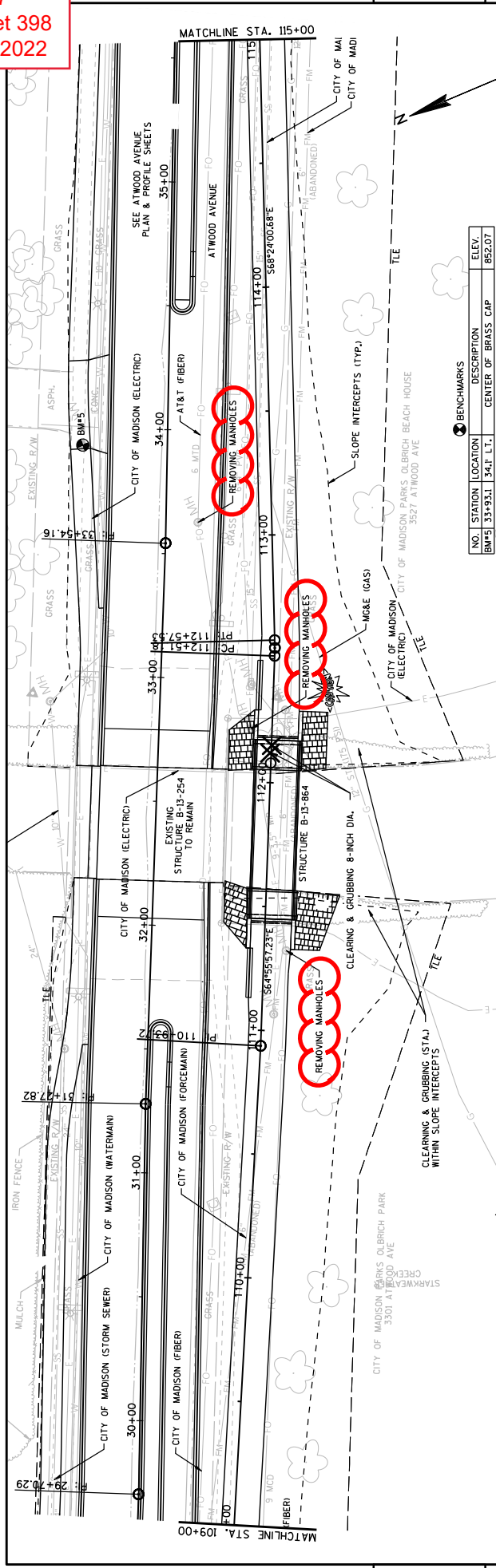

STATION	ELEVATION
109+00	852.66
	852.66
	853.42
	852.86
	853.87
	852.93
	854.78
	852.57
	854.19
	855.12
	842.65
	855.16
	852.76
	854.28
	852.41
	852.49
	852.69
	851.88
	851.95
	851.11
	845.76
	845.89
	845.98

Addendum No. 02
 ID 5992-10-16
 Revised Sheet 399
 December 9, 2022

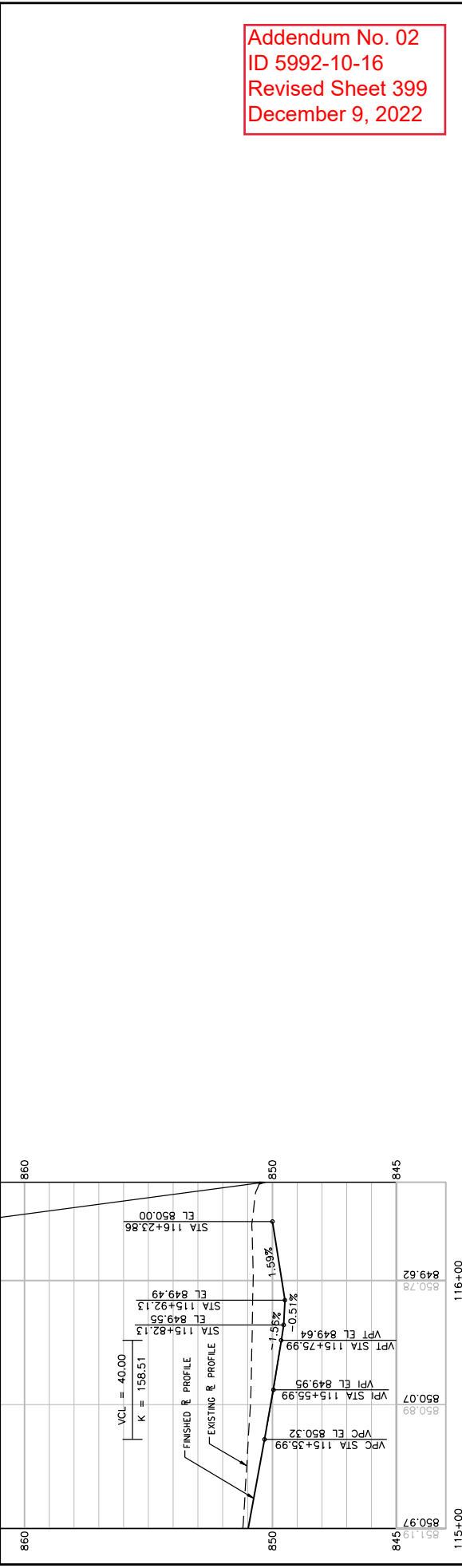
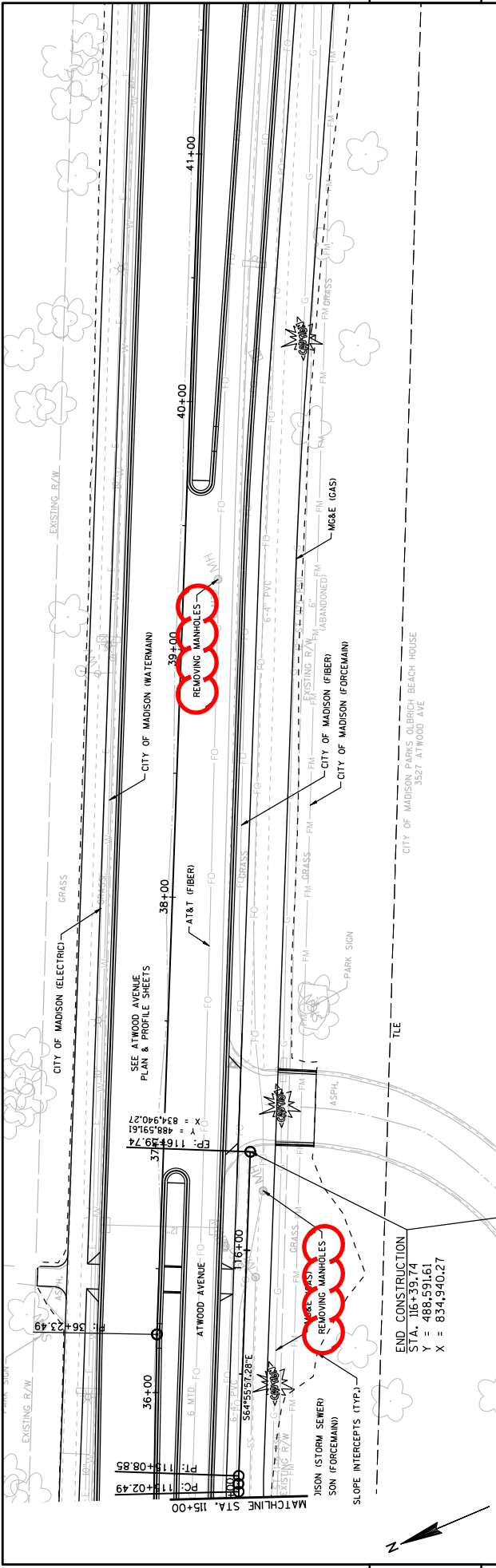

PROJECT NO: 5992-10-17	COUNTY: DANE	PLAN AND PROFILE: LAKELAND AVENUE MULTI-USE PATH	SHEET 399	E
HWY: ATWOOD AVENUE				
FILE NAME: F:\3705\373\00373071\CADD\SHEETS\PLAN\050101-PP.DWG	LAYOUT NAME: 050116-PP	PLOT DATE: 12/9/2022 7:56 AM	PLOT BY: JASON DOLENS	PLOT SCALE: 1 IN=40 FT
				WISDOT/CADD SHEET 44



Proposal Schedule of Items

Proposal ID: 20221213013 Project(s): 5992-10-16, 5992-10-17, 5992-10-18
Federal ID(s): WISC 2023094, WISC 2023095, N/A

SECTION: 0001 Contract Items

Alt Set ID: Alt Mbr ID:

Proposal Line Number	Item ID Description	Approximate Quantity and Units	Unit Price	Bid Amount
0002	201.0105 Clearing	3.000 STA	_____.	_____.
0004	201.0120 Clearing	408.000 ID	_____.	_____.
0006	201.0205 Grubbing	3.000 STA	_____.	_____.
0008	201.0220 Grubbing	408.000 ID	_____.	_____.
0010	204.0100 Removing Concrete Pavement	20,085.000 SY	_____.	_____.
0012	204.0115 Removing Asphaltic Surface Butt Joints	14.000 SY	_____.	_____.
0014	204.0120 Removing Asphaltic Surface Milling	1,235.000 SY	_____.	_____.
0016	204.0130 Removing Curb	68.000 LF	_____.	_____.
0018	204.0150 Removing Curb & Gutter	8,055.000 LF	_____.	_____.
0020	204.0155 Removing Concrete Sidewalk	8,095.000 SY	_____.	_____.
0022	204.0165 Removing Guardrail	45.000 LF	_____.	_____.
0024	204.0195 Removing Concrete Bases	35.000 EACH	_____.	_____.
0026	204.0210 Removing Manholes	32.000 EACH	_____.	_____.
0028	204.0220 Removing Inlets	38.000 EACH	_____.	_____.
0030	204.0245 Removing Storm Sewer (size) 01. 12-Inch or Less	1,063.000 LF	_____.	_____.
0032	204.0245 Removing Storm Sewer (size) 02. 15-Inch	2,193.000 LF	_____.	_____.



Proposal Schedule of Items

Proposal ID: 20221213013 Project(s): 5992-10-16, 5992-10-17, 5992-10-18
Federal ID(s): WISC 2023094, WISC 2023095, N/A

SECTION: 0001 Contract Items

Alt Set ID: Alt Mbr ID:

Proposal Line Number	Item ID Description	Approximate Quantity and Units	Unit Price	Bid Amount
0724	SPV.0165 Special 01. Wall Modular Block Gravity R-13-336	770.000 SF	_____.	_____.
0726	SPV.0165 Special 02. Cut-Stone Boulders	476.000 SF	_____.	_____.
0728	SPV.0165 Special 03. High Friction Colored Surface, Green	5,670.000 SF	_____.	_____.
0730	SPV.0170 Special 01. Pavement Cleanup	79.000 STA	_____.	_____.
0732	SPV.0180 Special 01. Raised Concrete Crosswalk	176.000 SY	_____.	_____.
0734	SPV.0180 Special 02. Shredded Hardwood Bark Mulch	915.000 SY	_____.	_____.
0736	SPV.0180 Special 03. Planting Mix Topsoil	915.000 SY	_____.	_____.
0738	SPV.0200 Special 01. Construct Inside Drop, 6-Inch	5.520 VF	_____.	_____.
0740	SPV.0200 Special 02. Construct Inside Drop, 8-Inch	13.490 VF	_____.	_____.
0742	SPV.0060 Special 96. Remove, Salvage, and Reinstall Electrical Service Meter Breaker Pedestal	2.000 EACH	_____.	_____.
Section: 0001			Total:	_____.
			Total Bid:	_____.

