



# Wisconsin Department of Transportation

## Division of Transportation Systems Development

Bureau of Project Development  
4822 Madison Yards Way, 4<sup>th</sup> Floor South  
Madison, WI 53705

December 6, 2022

Telephone: (608) 266-1631  
Facsimile (FAX): (608) 266-8459

### NOTICE TO ALL CONTRACTORS:

**Proposal #20: 1146-75-76, WISC 2023101**  
**STH 76-New London**  
**CTH T-WI Central RR**  
**STH 15**  
**Outagamie County**

**1146-75-77, WISC 2023104**  
**STH 76-New London**  
**Central RR-CTH JJ**  
**STH 15**  
**Outagamie County**

### Letting of December 13, 2022

This is Addendum No. 04, which provides for the following:

#### Schedule of Items:

Revised Bid Item Quantities					
Bid Item	Item Description	Unit	Proposal Total Prior to Addendum	Proposal Quantity Change (-)	Proposal Total After Addendum
205.0100	Excavation Common	CY	19,884	-1,679	18,205

Added Bid Item Quantities					
Bid Item	Item Description	Unit	Proposal Total Prior to Addendum	Quantity Added	Proposal Total After Addendum
204.0100	Removing Concrete Pavement	SY	0	2578	2578

#### Plan Sheets:

Revised Plan Sheets	
Plan Sheet	Plan Sheet Title (brief description of changes to sheet)
	<b>1146-75-76</b>
15-17	Stream Realignment Details – Note added
51	Revised MQ – Added Removing Concrete Pavement
60	Revised MQ – Earthwork Table Updates

<b>Added Plan Sheets</b>	
Plan Sheet	Plan Sheet Title (brief description of why sheet was added)
	<b>1146-75-76</b>
331A-331C	Cross Sections showing culverts

**Schedule of Items**

Attached, dated December 6, 2022, are the revised Schedule of Items Pages 1 and 12.

**Plan Sheets**

The following 8½ x 11-inch sheets are attached and made part of the plans for this proposal:

**1146-75-76**

Revised: 15-17, 51, 60

Added: 331A-331C

The responsibility for notifying potential subcontractors and suppliers of these changes remains with the prime contractor.

Sincerely,

*Mike Coleman*

Proposal Development Specialist  
Proposal Management Section

END OF ADDENDUM



Addendum No. 04  
 ID 1146-75-76  
 Revised Sheet 16  
 December 6, 2022

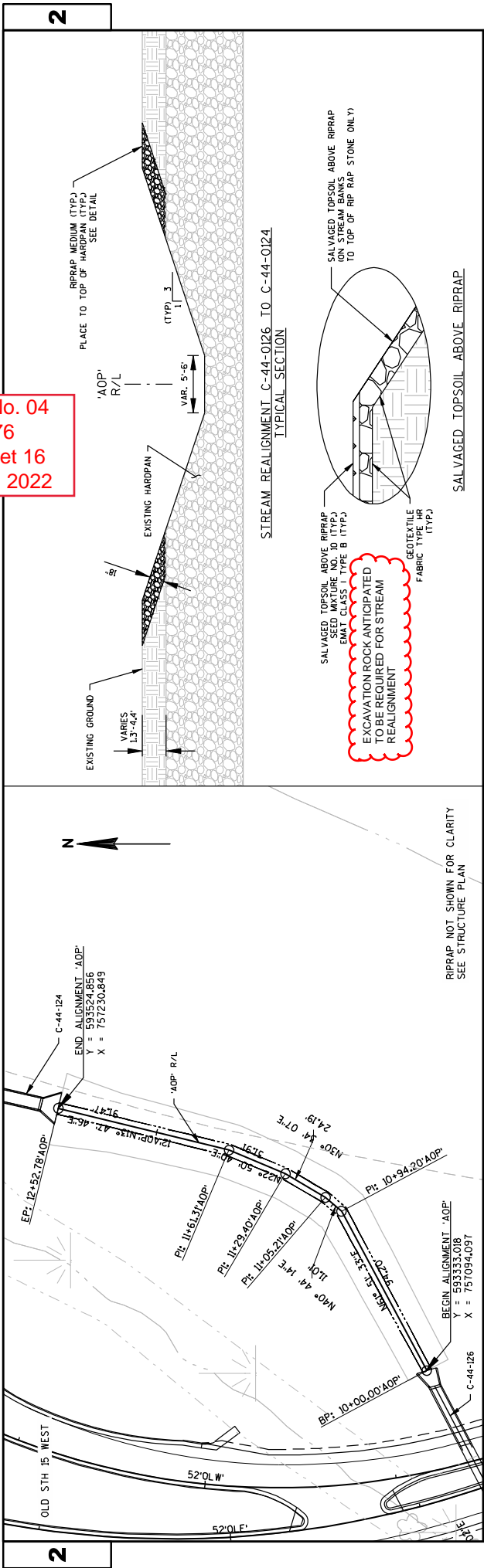

2

2

STREAM REALIGNMENT C-44-0126 TO C-44-0124  
 TYPICAL SECTION

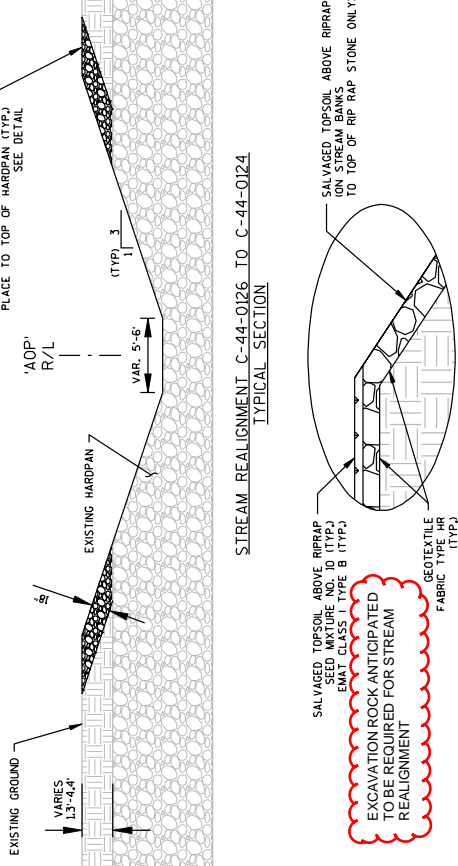

SALVAGED TOPSOIL ABOVE RIPRAP

RIPRAP NOT SHOWN FOR CLARITY  
 SEE STRUCTURE PLAN

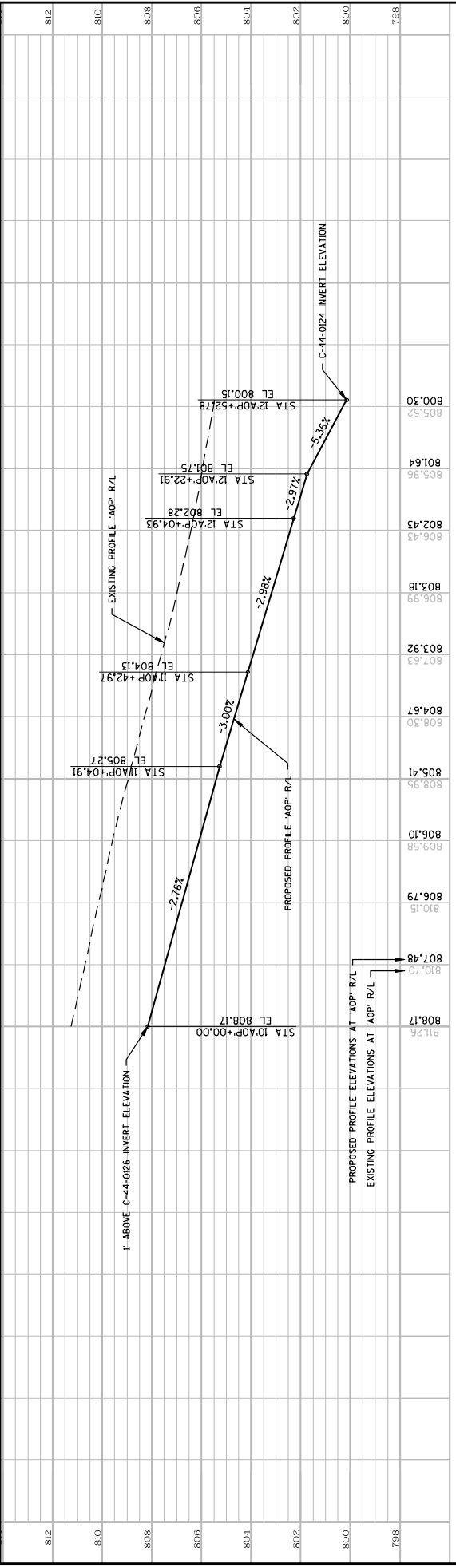

Station	Elevation	Profile Type
812		
810		
808		
806		
804		
802		
800		
798		
808.17	808.17	EXISTING PROFILE
807.48	807.48	EXISTING PROFILE
806.79	806.79	EXISTING PROFILE
806.10	806.10	EXISTING PROFILE
805.95	805.95	EXISTING PROFILE
805.41	805.41	EXISTING PROFILE
804.67	804.67	EXISTING PROFILE
803.92	803.92	EXISTING PROFILE
803.18	803.18	EXISTING PROFILE
802.43	802.43	EXISTING PROFILE
801.64	801.64	EXISTING PROFILE
800.30	800.30	EXISTING PROFILE
800.15	800.15	EXISTING PROFILE



ALL ITEMS ARE CATEGORY 0010  
UNLESS OTHERWISE NOTED

Grubbing Summary

Station	to	Station	Location	STA	Remarks
201.0205					
Grubbing					
245+10	--	251+84	STH 15 WB	7	
255+10	--	255+55	STH 15 EB + WB	2	
267+00	--	273+00	STH 15 EB + WB	12	
267+40	--	272+54	STH 15 WB	6	
269+00	--	269+50	STH 15 EB	1	
271+75	--	272+10	STH 15 EB	2	
52+80	--	53+20	OLD STH 15 WEST	2	
57+50	--	59+50	OLD STH 15 WEST	3	
65+05	--	--	OLD STH 15 WEST	1	RT
66+75	--	--	OLD STH 15 WEST	1	RT
2008+00	--	2010+00	STH 15 Obliteration	2	RT
Total				39	

Removing Old Culverts Summary

Station	Location	Description	Remarks
203.0100			
Removing Small Pipe Culverts			
7+70	Gaigg Dwy	18" by 32" CPCM	LT/RT
8+30	Samb's Dwy	18" by 28" CPCM	RT
57+90	OLD STH 15 West	18" by 32" CPCM	LT
66+90	OLD STH 15 West	18" by 32" CPCM	LT
210+00	Temp Connection EB	18" by 75" CPCM	RT
2009+75	STH 15 Obliteration	18" by 32" CPCM	LT
Total		6	2

Removing Curb and Gutter

Station	to	Station	Location	Remark
204.0150				
79+20	--	79+76	Givens Road West	157 Intersection
90+25	--	90+86	Givens Road East	160 Intersection
Total				317
204.0165				
Removing Guardrail				
2009+67	--	2013+09	STH 15 Obliteration	600
Total				600

Removing Concrete Pavement

Station	to	Station	Location	SY
55+00'OLW'	--	69+50'OLW'	Old STH 15	2578
Total				2578

Obliterating Old Road

Station	to	Station	Location	STA	Remarks
214.0100					
2003+00	--	2014+00	STH 15 Obliteration	11.0	
Total				11.0	

Asphaltic Flumes

Station	Side	Location	SY	Remarks
465.0315				
262+00	LT	STH 15 EB	14.6	
262+00	RT	STH 15 EB	47.5	
262+00	RT	STH 15 WB	14.6	
264+35	LT	STH 15 EB	13	
264+35	RT	STH 15 EB	28.2	
266+36	LT	STH 15 WB	36.7	
269+87	LT	STH 15 WB	59.4	
270+19	RT	STH 15 EB	38	
271+20	LT	STH 15 EB	12	
262+00	RT	STH 15 WB	12	
273+64	LT	STH 15 WB	43	
50+00	RT	Old 15 West EB	25	
52+00	LT	Old 15 West WB	25	
79+66	LT	Givens Road West	9	
79+73	LT	Givens Road West	9	
91+14	LT	Givens Road East	9	
90+32	RT	Givens Road East	9	
Total				405

Rumble Strips

Station	to	Station	Location	L.F.	Remarks
416.1110					
465.0400					
Asphaltic Shoulder Concrete Shoulder					
256+00	--	262+09	STH 15 EB + WB	2,436	WB Median starts at 256+41
273+65	--	275+00	STH 15 WB	135	Outside Shoulder
273+65	--	275+00	STH 15 WB	135	Median Shoulder
273+65	--	275+00	STH 15 EB	135	Median Shoulder
273+65	--	275+00	STH 15 EB	135	Outside Shoulder
Total				270	2,706

Addendum No. 04  
ID 1146-75-76  
Revised Sheet 51  
December 6, 2022

PROJECT NO: 1146-75-76

HWY: STH 15

COUNTY: OUTAGAMIE

MISCELLANEOUS QUANTITIES

SHEET: 51

FILE NAME : N:\PDS\1\030200\_mq.pptx

PLOT DATE : June 14, 1911

PLOT BY : A.R.H.

PLOT SCALE : 1:1

Addendum No. 04  
 ID 1146-75-76  
 Revised Sheet 60  
 December 6, 2022

ALL ITEMS ARE CATEGORY 0010  
 UNLESS OTHERWISE NOTED

Location	From/To Station	Location	205.0100 Excavation Common, CY (1)		Salvaged/Unusable Pavement Material	Available Material, CY (5)	205.0200 Excavation Rock, CY (7)	Fill, CY	Mass Ordinate, CY +/- (8)	SPV.0035.01 Roadway Embankment, CY (4)	Remarks:
			Cut (2)	EBS Excavation (3)							
STH 15 STA 256+00 to RAB	256+00/266+50	STH 15	3,296	0	0	3,296	0	45,538	-49,073	45,538	
STH 15/CTH T RAB	10+00/14+27.25	STH 15	120	0	0	120	0	18,818	-21,520	18,818	
RAB to 275+00	269+00/275+00	STH 15	688	0	0	688	0	82,635	-81,947	82,635	
OLD STH 15 WEST	50+00/69+50		11,305	0	1,638	9,667	120	7,256	1,475	7,256	
GIVENS ROAD WEST	78+41.31/79+32.41		59	0	22	37	0	383	-403	383	
GIVENS ROAD EAST	90+75.06/91+87.87		267	0	19	248	0	7	240	7	
WEST TEMPORARY CONNECTION	200+00/210+67.01		3,949	0	0	3,949	0	7,943	-5,186	7,943	
Totals, CY			19,684	0	1,679	18,005	120	162,579	-156,414	162,579	

Notes:

- (1) Common Excavation is the sum of the Cut and EBS Excavation columns.
- (4) Roadway Embankment does not include material used to fill Marsh Excavation
- (5) Available Material = Cut - Salvaged/Unusable Pavement Material
- (7) Excavation Rock not included in Cut. Anticipated to be required at stream realignment
- (8) The Mass Ordinate is for informational purposes only as common excavation and roadway embankment are not balanced for quantity purposes and does not guarantee the quality of common excavation, or if it can be reused on site. EBS and Marsh Excavation NOT included in Mass Ordinate determination.





Addendum No. 04  
ID 1146-75-76  
Added Sheet 331B  
December 6, 2022

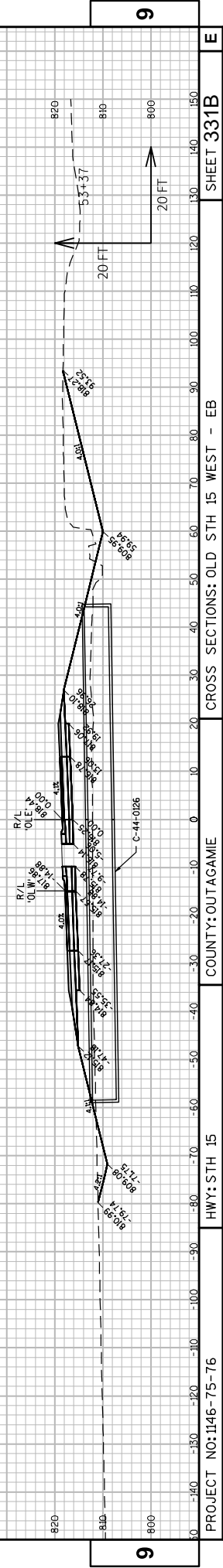

PROJECT NO: 1146-75-76  
HWY: STH 15  
COUNTY: OUTACAME  
CROSS SECTIONS: OLD STH 15 WEST - EB  
SHEET 331B  
E

FILE NAME : C:\USERS\SREN01\ONEPRIVE - JACOBS\DOCUMENTS\WISDOT\WORK\WISCONSIN\STH 15\CA 8\11467571\SHEETS\PLAN\11467576\_090408\85 (0)E.E\DWG2/6/2022 10:40 AM  
LAYOUT NAME : 090408\_25  
PLOT BY : WENDT, SCOTT  
PLOT NAME :  
PLOT SCALE : 1 IN=20 FT HORZ. / 1 IN=20 FT VERT.  
WISDOT/CADD SHEET 49

Addendum No. 04  
ID 1146-75-76  
Added Sheet 331C  
December 6, 2022

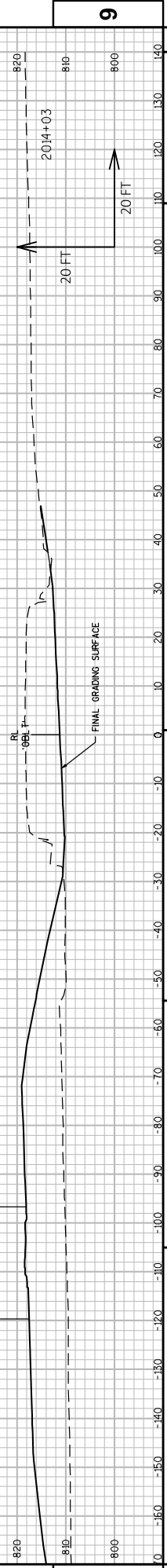

PROJECT NO: 1146-75-71  
HWY: STH 15  
COUNTY: OUTACAMIE  
CROSS SECTIONS - EXISTING CULVERT C-44-21  
SHEET 331C  
E  
FILE NAME : C:\USERS\SWENDT\WORK\WISCONSIN\STH 15\CA 8\11467571\SHEETS\PLAN\11467576\_090208\BS\_06L\BP1432092022 11:32 AM  
LAYOUT NAME : 090208-09  
PLOT BY : WENDT, SCOTT  
PLOT NAME :  
PLOT SCALE : 1 IN=20 FT HORZ. / 1 IN=10 FT VERT.  
WISDOT/CADD SHEET 49



Proposal Schedule of Items

Proposal ID: 20221213020 Project(s): 1146-75-76, 1146-75-77

Federal ID(s): WISC 2023101, WISC 2023104

SECTION: 0001

Contract Items

Alt Set ID:

Alt Mbr ID:

Proposal Line Number	Item ID Description	Approximate Quantity and Units	Unit Price	Bid Amount
0002	108.4300 RBC Progress Schedule	1.000 EACH	_____.	_____.
0004	201.0205 Grubbing	39.000 STA	_____.	_____.
0006	203.0100 Removing Small Pipe Culverts	7.000 EACH	_____.	_____.
0008	203.0220 Removing Structure (structure) 01. C-44-21	1.000 EACH	_____.	_____.
0010	204.0150 Removing Curb & Gutter	317.000 LF	_____.	_____.
0012	204.0165 Removing Guardrail	600.000 LF	_____.	_____.
0014	204.0180 Removing Delineators and Markers	2.000 EACH	_____.	_____.
0016	205.0100 Excavation Common	18,205.000 CY	_____.	_____.
0018	205.0200 Excavation Rock	120.000 CY	_____.	_____.
0020	206.2001 Excavation for Structures Culverts (structure) 01. C-44-124	1.000 EACH	_____.	_____.
0022	206.2001 Excavation for Structures Culverts (structure) 02. C-44-126	1.000 EACH	_____.	_____.
0024	210.2500 Backfill Structure Type B	3,055.000 TON	_____.	_____.
0026	211.0201 Prepare Foundation for Concrete Pavement (project) 02. 1146-75-77	1.000 EACH	_____.	_____.
0028	213.0100 Finishing Roadway (project) 01. 1146-75-76	1.000 EACH	_____.	_____.
0030	213.0100 Finishing Roadway (project) 02. 1146-75-77	1.000 EACH	_____.	_____.



Proposal Schedule of Items

Proposal ID: 20221213020 Project(s): 1146-75-76, 1146-75-77

Federal ID(s): WISC 2023101, WISC 2023104

SECTION: 0001

Contract Items

Alt Set ID:

Alt Mbr ID:

Proposal Line Number	Item ID Description	Approximate Quantity and Units	Unit Price	Bid Amount
0344	SPV.0195 Special 02. Shot Rock	5,525.000 TON	_____.	_____.
0346	608.3015 Storm Sewer Pipe Class III-A 15-Inch	405.000 LF	_____.	_____.
0348	521.1012 Apron Endwalls for Culvert Pipe Steel 12-Inch	5.000 EACH	_____.	_____.
0350	530.0112 Culvert Pipe Corrugated Polyethylene 12-Inch	337.000 LF	_____.	_____.
0352	643.1000 Traffic Control Signs Fixed Message	133.500 SF	_____.	_____.
0354	643.0910 Traffic Control Covering Signs Type I	4.000 EACH	_____.	_____.
0356	643.0920 Traffic Control Covering Signs Type II	7.000 EACH	_____.	_____.
0358	SPV.0060 Special 10. Inlets 2x2.5-FT, Special	2.000 EACH	_____.	_____.
0360	204.0100 Removing Concrete Pavement	2,578.000 SY	_____.	_____.
Section: 0001			Total:	_____.
			Total Bid:	_____.