



Wisconsin Department of Transportation

January 3, 2023

Division of Transportation Systems Development

Bureau of Project Development
4822 Madison Yards Way, 4th Floor South
Madison, WI 53705

Telephone: (608) 266-1631
Facsimile (FAX): (608) 266-8459

NOTICE TO ALL CONTRACTORS:

Proposal #06: 5235-03-70, WISC 2023140
Hazel Green - Platteville
N Limit Cuba City to BUS 151
STH 80
Grant County

Letting of January 10, 2023

This is Addendum No. 01, which provides for the following:

Plan Sheets:

Added Plan Sheets	
Plan Sheet	Plan Sheet Title (brief description of why sheet was added)
137A,B,C	Transportation Project Plat and TLE Acquisition Exhibit sheets were inadvertently left out of the final plan set published to HCCI

The responsibility for notifying potential subcontractors and suppliers of these changes remains with the prime contractor.

Sincerely,

Mike Coleman

Proposal Development Specialist
Proposal Management Section

END OF ADDENDUM

TRANSPORTATION PROJECT PLAT NO. 5235-03-20 - 4.01 AMENDMENT NO. 2

AMENDMENTS TO PLAT NO. 5235-03-20 - 4.01 AMENDMENT NO. 2, AS RECORDED AS DOCUMENT 822768, ARE:
 PART OF THE SOUTHWEST QUARTER 1/4 AND THE SOUTHWEST 1/4 OF THE SOUTHWEST 1/4 OF SECTION 14, OF TOWNSHIP 14 N, RANGE 12 W, NORTH RANGE 12 WEST, ALL IN THE TOWNSHIP OF SMELSER, GRANT COUNTY, WISCONSIN.
 PART OF THE NORTHWEST QUARTER 1/4 OF THE WEST HALF OF THE NORTHWEST 1/4 OF SECTION 14, OF TOWNSHIP 14 N, RANGE 12 W, NORTH RANGE 12 WEST, ALL IN THE TOWNSHIP OF SMELSER, GRANT COUNTY, WISCONSIN.
 RELOCATION OF STATE HIGHWAY 80/81, HAZEL GREEN, FLAETVILLE (N. LIMIT CULVERTY TO BUS L50) (GRANT COUNTY TOWNSHIP OF SMELSER, GRANT COUNTY, WISCONSIN).
 CHANGES TO THE PLANNING UNIT OF THE WISCONSIN STATE HIGHWAY SYSTEM, INCLUDING THE RELOCATION OF THE HIGHWAY CENTERLINE AND THE ACQUISITION OF CERTAIN LANDS AND INTERESTS ON HIGHWAYS FOR THE ABOVE PROJECT.
 TO EFFECT THIS PROJECT, PLANS FOR THE RELOCATION OF THE STATE HIGHWAY SYSTEM, INCLUDING THE RELOCATION OF THE HIGHWAY CENTERLINE AND THE ACQUISITION OF CERTAIN LANDS AND INTERESTS ON HIGHWAYS FOR THE ABOVE PROJECT.
 A PLAN FOR THE RELOCATION OF THE STATE HIGHWAY SYSTEM, INCLUDING THE RELOCATION OF THE HIGHWAY CENTERLINE AND THE ACQUISITION OF CERTAIN LANDS AND INTERESTS ON HIGHWAYS FOR THE ABOVE PROJECT.
 A PLAN FOR THE RELOCATION OF THE STATE HIGHWAY SYSTEM, INCLUDING THE RELOCATION OF THE HIGHWAY CENTERLINE AND THE ACQUISITION OF CERTAIN LANDS AND INTERESTS ON HIGHWAYS FOR THE ABOVE PROJECT.
 A PLAN FOR THE RELOCATION OF THE STATE HIGHWAY SYSTEM, INCLUDING THE RELOCATION OF THE HIGHWAY CENTERLINE AND THE ACQUISITION OF CERTAIN LANDS AND INTERESTS ON HIGHWAYS FOR THE ABOVE PROJECT.
 A PLAN FOR THE RELOCATION OF THE STATE HIGHWAY SYSTEM, INCLUDING THE RELOCATION OF THE HIGHWAY CENTERLINE AND THE ACQUISITION OF CERTAIN LANDS AND INTERESTS ON HIGHWAYS FOR THE ABOVE PROJECT.

SCHEDULE OF LANDS & INTERESTS REQUIRED

PARCEL NUMBER	OWNER(S)	INTERESTS REQUIRED	FEES/ACRES REQUIRED	NEW ACRES	EXISTING ACRES	TOTAL ACRES
1	ERIC R. KIHNS JOHN L. SARAH & SARAH STOLZE-JS	FEE & TILE	0.124	1.504	1.628	0.175
2	RONALD L. ENGLEKE & KAREN GREG	FEE	0.318	1.802	2.220	---
3	C. RICHARD BENSON REVOCABLE TRUST DATE JANUARY 23, 2003	FEE	0.579	0.736	1.315	---

NOTE: OWNERS NAMES ARE SHOWN FOR REFERENCE PURPOSES ONLY AND ARE SUBJECT TO CHANGE PRIOR TO THE TRANSFER OF LAND INTERESTS TO THE WISCONSIN DEPARTMENT OF TRANSPORTATION.

RIGHT OF WAY POINT TABLE

POINT	STATION	OFFSET	X	Y
100	99+84.85	56.39	467903.314	895406.489
101	69+125.00	48.31	467938.372	895406.332
102	69+125.00	55.37	467938.372	895406.332
103	18+450.19	31.36	468043.160	895406.299
104	11+425.00	45.00	467965.300	895406.528
105	10+500.00	32.83	468031.790	895406.520
106	11+495.95	33.37	468068.377	895416.264
107	18+450.19	60.37	468116.196	895406.797
108	18+450.19	60.37	468116.196	895406.797
109	68+250.00	110.37	468088.728	895406.648
110	68+250.00	72.87	468046.531	895406.520
111	70+813.94	60.13	468046.660	895406.620
112	70+813.94	44.95	468043.607	895406.908
113	68+250.00	60.00	468018.590	895406.180
114	68+250.00	60.00	468018.590	895406.180
115	68+250.00	103.55	468018.590	895406.180
116	28+500.00	50.00	468018.590	895406.180
117	28+500.00	55.59	468018.590	895406.180
118	28+500.00	45.87	467988.931	895406.303
119	28+500.00	45.87	467988.931	895406.303
120	21+720.00	65.57	467972.020	895406.939
121	69+125.00	66.87	467944.885	895406.026
122	69+125.00	54.00	467921.024	895406.477
123	69+125.00	46.17	467926.656	895406.124
124	69+125.00	50.00	467926.656	895406.124
125	69+125.00	56.17	467926.656	895406.459
126	69+125.00	46.17	467926.656	895406.124
127	69+125.00	46.17	467926.656	895406.124
128	10+500.00	0.00	468002.488	895416.423
129	10+500.00	0.00	468002.488	895416.423
130	70+813.94	19.72	468002.488	895416.423
131	70+813.94	0.00	468002.488	895416.423
132	28+500.00	0.00	468002.488	895416.423
133	28+500.00	0.00	468002.488	895416.423

COURSE TABLE

COURSE	BEARING	DISTANCE	X	Y
127-100	N87°45'00"W	44.69	467903.314	895406.489
100-101	N07°08'00"W	49.82	467938.372	895406.332
101-102	N87°32'00"W	78.82	467938.372	895406.332
102-103	S89°46'17"W	69.17	467938.372	895406.332
103-104	S89°53'57"W	251.05	468043.160	895406.299
104-105	N87°34'00"W	130.74	467965.300	895406.528
105-106	N07°05'57"W	30.61	468031.790	895406.520
106-107	N07°05'57"W	35.12	468068.377	895416.264
107-108	N88°48'17"W	447.08	468116.196	895406.797
108-109	N88°25'07"W	219.59	468116.196	895406.797
109-110	N02°47'00"W	56.47	468088.728	895406.648
110-111	N07°08'00"W	299.47	468046.531	895406.520
111-112	N87°23'24"E	80.47	468046.660	895406.620
112-113	N87°23'24"E	19.27	468043.607	895406.908
113-114	N87°23'24"E	44.95	468043.607	895406.908
114-115	S07°00'11"E	270.05	468018.590	895406.180
115-116	N89°57'00"E	112.68	468018.590	895406.180
116-117	N07°02'17"E	439.94	468018.590	895406.180
117-118	S07°02'17"E	52.56	467988.931	895406.303
118-119	S07°02'17"E	45.55	467988.931	895406.303
119-120	S07°02'17"E	59.67	467988.931	895406.303
120-121	S07°02'17"E	38.93	467988.931	895406.303
121-122	S07°02'17"E	20.11	467988.931	895406.303
122-123	N88°25'07"E	201.51	467944.885	895406.026
123-124	N88°25'07"E	93.99	467921.024	895406.477
124-125	S02°05'15"E	130.47	467926.656	895406.124
125-126	S89°46'17"W	100.00	467926.656	895406.124
126-127	N87°45'00"W	66.21	467926.656	895406.124
127-128	S07°11'00"W	333.50	468002.488	895416.423
128-129	N07°25'28"W	456.46	468002.488	895416.423
129-130	N89°53'11"E	792.08	468002.488	895416.423

NOTES:
 POSITIONS SHOWN ON THIS PLAT ARE WISCONSIN COORDINATE REFERENCE SYSTEM COORDINATES (WISCONSIN). GRANT COUNTY, WISCONSIN (2011) IN US SURVEY FEET. VALUES SHOWN ARE GRID COORDINATES, GRID BEARINGS, AND GRID DISTANCES. GRID DISTANCES MAY BE USED AS GROUND DISTANCES.
 EXISTING HIGHWAY RIGHT OF WAY SHOWN HEREIN IS BASED ON THE FOLLOWING POINTS OF REFERENCE:
 EXISTING HIGHWAY RIGHT OF WAY FOR STH 80/81 ESTABLISHED FROM PREVIOUS PROJECT S 051711 AND DIVISION JOB 5235-02-21
 EXISTING HIGHWAY RIGHT OF WAY FOR STH 81 ESTABLISHED FROM PREVIOUS PROJECT 5596-01-21.
 EXISTING HIGHWAY RIGHT OF WAY FOR PATCH ROAD ESTABLISHED FROM EXISTING CENTERLINE WITH A PRESUMED WIDTH OF 66 FEET STATE WIDTH.
 FOR THE LATEST ACCESSORY ROADWAY INFORMATION, CONTACT THE PLANNING UNIT OF THE WISCONSIN DEPARTMENT OF TRANSPORTATION OFFICE IN LA CROIX.
 ALL NEW RIGHT-OF-WAY MONUMENTS WILL BE TYPE 2 (TYPICALLY 3/4" X 2 1/4" REBAR), UNLESS OTHERWISE NOTED, AND WILL BE PLACED PRIOR TO THE COMPLETION OF THE PROJECT.
 NGS CONTROL POINT UTILIZED: PID 045013, DESIGNATION: HAZEL GREEN E.G.S., GRANT COUNTY, WI
 REFER TO TITLE SHEET, RECORDED AS SHEET 2 OF 2 OF DOCUMENT NO. 822768 FOR ADDITIONAL INFORMATION.
 FILE NAME: X:\PROJECTS\GRANT\020506W-5235-03-20\3\DISIGN\DRAWING\DWG\040-00A2.DWG
 APPRVAL PLAT DATE: JULY 18, 2022

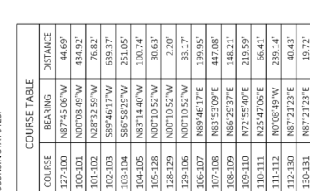
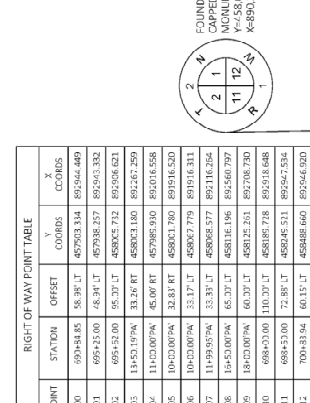
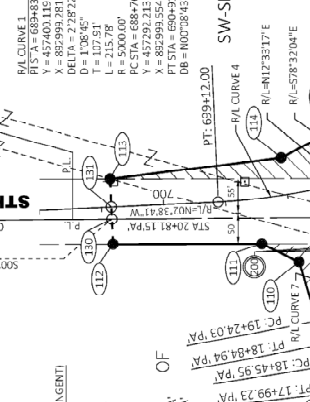
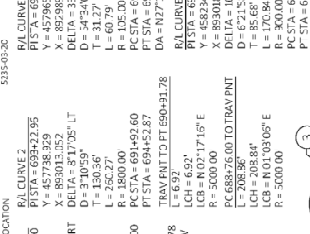

PROJECT NUMBER: 5235-03-20-4.01
 DATE: 7/18/2022

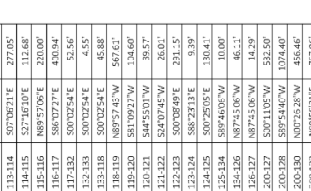
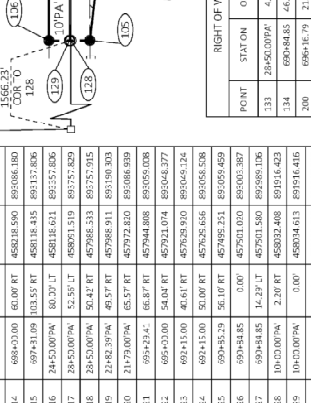
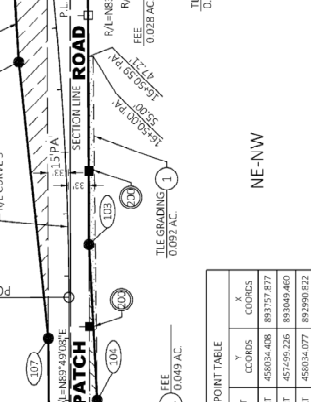
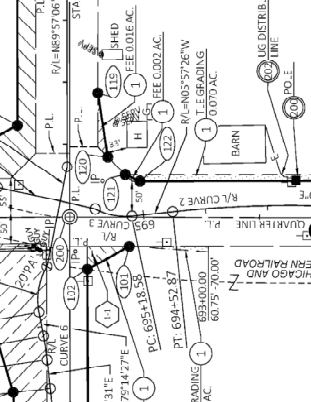
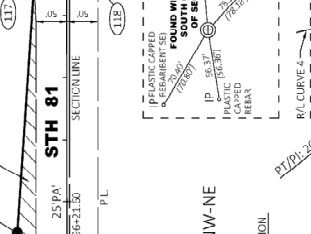

PROJECT NUMBER: 5235-03-20-4.01
 DATE: 7/18/2022

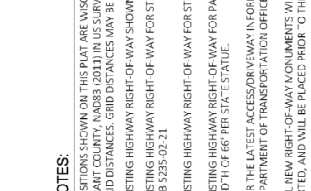
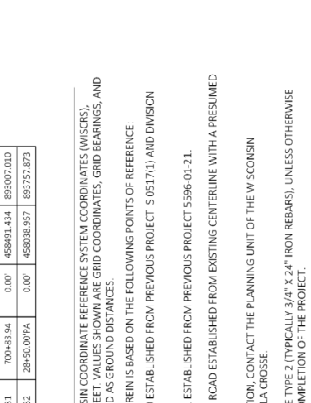
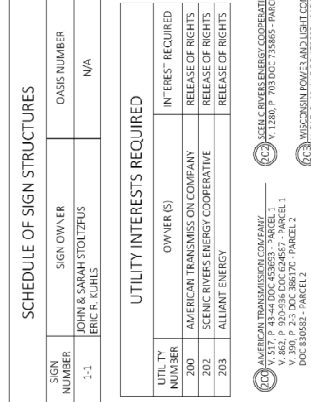
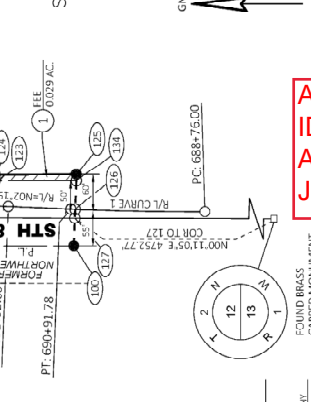

PROJECT NUMBER: 5235-03-20-4.01
 DATE: 7/18/2022

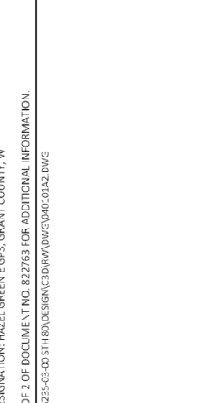
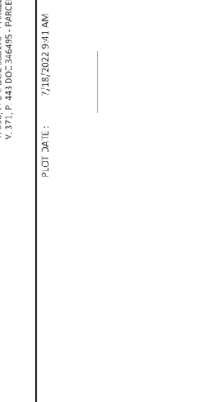
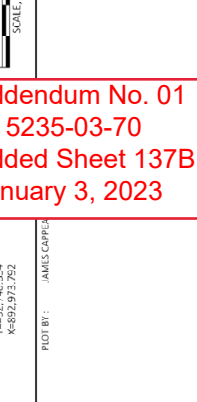
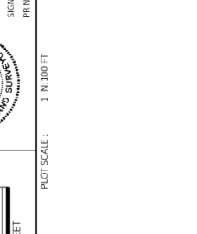

PROJECT NUMBER: 5235-03-20-4.01
 DATE: 7/18/2022

TLE ACQUISITION EXHIBIT
HAZEL GREEN - PLATTEVILLE
N LIMIT CUBA CITY TO BUS 151
STH 80 GRANT COUNTY

PART OF THE SW 1/4 OF THE NW 1/4 OF SECTION 25, T 3 N, R 1 W
TOWN OF PLATTEVILLE, GRANT COUNTY, WISCONSIN

Addendum No. 01
ID 5235-03-70
Added Sheet 137C
January 3, 2023

NOTES:
THIS EXHIBIT IS A GRAPHIC REPRESENTATION AND IS FOR REFERENCE PURPOSES ONLY. REFER TO THE CONVEYANCE DOCUMENT FOR PARCEL RELATED DETAILS.
POSITIONS SHOWN ON THIS PLAT ARE WISCONSIN COORDINATE REFERENCE SYSTEM COORDINATES (WISCRS), GRANT COUNTY, NAD83 (2011) IN US SURVEY FEET. VALUES SHOWN ARE GRID COORDINATES, GRID BEARINGS, AND GRID DISTANCES. GRID DISTANCES MAY BE USED AS GROUND DISTANCES.

THE PURPOSE OF THE TLE IS FOR GRADING.

GRANT COUNTY REAL ESTATE SERVICES INC
TAX PARCEL NUMBER
050-00738-0000

4

TLE ACQUISITION IS LOCATED APPROXIMATELY 48 FEET EAST OF THE WEST LINE OF SECTION 25, T 3 N, R 1 W.

SE-NE

LEILA SUGDEN
TAX PARCEL NUMBER
050-00766-0000

201 CENTURYLINK
NO RECORDED EASEMENT - PARCEL 50

Y = 472302.016
X = 890249.285

Y = 472292.260
X = 890260.726

63.00'

Y = 472239.020
X = 890249.648

50

GRANT COUNTY REAL ESTATE SERVICES INC
TAX PARCEL NUMBER
050-00738-0000

SW-NW



SCALE, FEET



SCHEDULE OF LANDS & INTERESTS REQUIRED

OWNERS NAMES ARE SHOWN FOR REFERENCE PURPOSES ONLY AND ARE SUBJECT TO CHANGE PRIOR TO THE TRANSFER OF LAND INTERESTS TO THE DEPARTMENT

PARCEL NUMBER	OWNER(S)	INTEREST REQUIRED	TLE S.F.
50	GRANT COUNTY REAL ESTATE SERVICES INC	TLE	359

UTILITY INTERESTS REQUIRED

UTILITY NUMBER	UTILITY OWNER(S)	INTEREST REQUIRED
201	CENTURYLINK	RELEASE OF RIGHTS

THIS MAP IS APPROVED FOR THE DEPARTMENT OF TRANSPORTATION
SOUTHWEST - MADISON REGION OFFICE

SIGNATURE: *Cory Schlagel* DATE: 7/21/21
PRINT NAME: CORY SCHLAGEL

137C