

# HIGHWAY WORK PROPOSAL

Wisconsin Department of Transportation  
DT1502 01/2020 s.66.0901(7) Wis. Stats

Proposal Number: **043**

<u>COUNTY</u>	<u>STATE PROJECT</u>	<u>FEDERAL</u>	<u>PROJECT DESCRIPTION</u>	<u>HIGHWAY</u>
Milwaukee	1228-22-74	WISC 2023175	Ih43 North South Freeway; Hampton Ave-Sb Ramp Over Milw Rvr	IH 043

## ADDENDUM REQUIRED ATTACHED AT BACK

This proposal, submitted by the undersigned bidder to the Wisconsin Department of Transportation, is in accordance with the advertised request for proposals. The bidder is to furnish and deliver all materials, and to perform all work for the improvement of the designated project in the time specified, in accordance with the appended Proposal Requirements and Conditions.

Proposal Guaranty Required: \$100,000.00 Payable to: Wisconsin Department of Transportation	Attach Proposal Guaranty on back of this PAGE.
Bid Submittal Date: January 10, 2023 Time (Local Time): 11:00 am	Firm Name, Address, City, State, Zip Code
Contract Completion Time November 30, 2023	<b>SAMPLE NOT FOR BIDDING PURPOSES</b>
Assigned Disadvantaged Business Enterprise Goal 4%	This contract is exempt from federal oversight.

This certifies that the undersigned bidder, duly sworn, is an authorized representative of the firm named above; that the bidder has examined and carefully prepared the bid from the plans, Highway Work Proposal, and all addenda, and has checked the same in detail before submitting this proposal or bid; and that the bidder or agents, officer, or employees have not, either directly or indirectly, entered into any agreement, participated in any collusion, or otherwise taken any action in restraint of free competitive bidding in connection with this proposal bid.

Do not sign, notarize, or submit this Highway Work Proposal when submitting an electronic bid on the Internet.

Subscribed and sworn to before me this date \_\_\_\_\_

\_\_\_\_\_  
(Signature, Notary Public, State of Wisconsin)

\_\_\_\_\_  
(Bidder Signature)

\_\_\_\_\_  
(Print or Type Name, Notary Public, State Wisconsin)

\_\_\_\_\_  
(Print or Type Bidder Name)

\_\_\_\_\_  
(Date Commission Expires)

\_\_\_\_\_  
(Bidder Title)

Notary Seal

Type of Work: Grading, Base, Concrete Pavement, Curb and Gutter, Sidewalk, Concrete Barrier, Storm Sewer, Bridge Replacement, Retaining Wall, Noise Barrier, Fence, Plantings, Signs, Overhead Sign Structure, Pavement Markings, Traffic Signals.	For Department Use Only
Notice of Award Dated	Date Guaranty Returned

**PLEASE ATTACH  
PROPOSAL GUARANTY HERE**

## PROPOSAL REQUIREMENTS AND CONDITIONS

The bidder, signing and submitting this proposal, agrees and declares as a condition thereof, to be bound by the following conditions and requirements.

If the bidder has a corporate relationship with the proposal design engineering company, the bidder declares that it did not obtain any facts, data, or other information related to this proposal from the design engineering company that was not available to all bidders.

The bidder declares that they have carefully examined the site of, and the proposal, plans, specifications and contract forms for the work contemplated, and it is assumed that the bidder has investigated and is satisfied as to the conditions to be encountered, as to the character, quality, and quantities of work to be performed and materials to be furnished, and as to the requirements of the specifications, special provisions and contract. It is mutually agreed that submission of a proposal shall be considered conclusive evidence that the bidder has made such examination.

The bidder submits herewith a proposal guaranty in proper form and amount payable to the party as designated in the advertisement inviting proposals, to be retained by and become the property of the owner of the work in the event the undersigned shall fail to execute the contract and contract bond and return the same to the office of the engineer within fourteen (14) days after having been notified in writing to do so; otherwise to be returned.

The bidder declares that they understand that the estimate of quantities in the attached schedule is approximate only and that the attached quantities may be greater or less in accordance with the specifications.

The bidder agrees to perform the said work, for and in consideration of the payment of the amount becoming due on account of work performed, according to the unit prices bid in the following schedule, and to accept such amounts in full payment of said work.

The bidder declares that all of the said work will be performed at their own proper cost and expense, that they will furnish all necessary materials, labor, tools, machinery, apparatus, and other means of construction in the manner provided in the applicable specifications and the approved plans for the work together with all standard and special designs that may be designed on such plans, and the special provisions in the contract of which this proposal will become a part, if and when accepted. The bidder further agrees that the applicable specifications and all plans and working drawings are made a part hereof, as fully and completely as if attached hereto.

The bidder, if awarded the contract, agrees to begin the work not later than ten (10) days after the date of written notification from the engineer to do so, unless otherwise stipulated in the special provisions.

The bidder declares that if they are awarded the contract, they will execute the contract agreement and begin and complete the work within the time named herein, and they will file a good and sufficient surety bond for the amount of the contract for performance and also for the full amount of the contract for payment.

The bidder, if awarded the contract, shall pay all claims as required by Section 779.14, Statutes of Wisconsin, and shall be subject to and discharge all liabilities for injuries pursuant to Chapter 102 of the Statutes of Wisconsin, and all acts amendatory thereto. They shall further be responsible for any damages to property or injury to persons occurring through their own negligence or that of their employees or agents, incident to the performance of work under this contract, pursuant to the Standard Specifications for Road and Bridge Construction applicable to this contract.

In connection with the performance of work under this contract, the contractor agrees to comply with all applicable state and federal statutes relating to non-discrimination in employment. No otherwise qualified person shall be excluded from employment or otherwise be subject to discrimination in employment in any manner on the basis of age, race, religion, color, gender, national origin or ancestry, disability, arrest or conviction record (in keeping with s.111.32), sexual orientation, marital status, membership in the military reserve, honesty testing, genetic testing, and outside use of lawful products. This provision shall include, but not be limited to the following: employment, upgrading, demotion or transfer; recruitment or recruitment advertising; layoff or termination; rates of pay or other forms of compensation, and selection for training, including apprenticeship. The contractor further agrees to ensure equal opportunity in employment to all applicants and employees and to take affirmative action to attain a representative workforce.

The contractor agrees to post notices and posters setting forth the provisions of the nondiscrimination clause, in a conspicuous and easily accessible place, available for employees and applicants for employment.

If a state public official (section 19.42, Stats.) or an organization in which a state public official holds at least a 10% interest is a party to this agreement, this contract is voidable by the state unless appropriate disclosure is made to the State of Wisconsin Ethics Board.

## BID PREPARATION

### Preparing the Proposal Schedule of Items

#### A. General

- (1) Obtain bidding proposals as specified in section 102 of the standard specifications prior to 11:45 AM of the last business day preceding the letting. Submit bidding proposals using one of the following methods:
  1. Electronic bid on the internet.
  2. Electronic bid on a printout with accompanying diskette or CD ROM.
  3. Paper bid under a waiver of the electronic submittal requirements.
- (2) Bids submitted on a printout with accompanying diskette or CD ROM or paper bids submitted under a waiver of the electronic submittal requirements govern over bids submitted on the internet.
- (3) The department will provide bidding information through the department's web site at:

<https://wisconsin.gov/Pages/doing-bus/contractors/hcci/bid-let.aspx>

The contractor is responsible for reviewing this web site for general notices as well as information regarding proposals in each letting. The department will also post special notices of all addenda to each proposal through this web site no later than 4:00 PM local time on the Thursday before the letting. Check the department's web site after 5:00 PM local time on the Thursday before the letting to ensure all addenda have been accounted for before preparing the bid. When bidding using methods 1 and 2 above, check the Bid Express™ on-line bidding exchange at <http://www.bidx.com/> after 5:00 PM local time on the Thursday before the letting to ensure that the latest schedule of items Expedite file (\*.ebs or \*.00x) is used to submit the final bid.

- (4) Interested parties can subscribe to the Bid Express™ on-line bidding exchange by following the instructions provided at the [www.bidx.com](http://www.bidx.com) web site or by contacting:

Info Tech Inc.  
5700 SW 34th Street, Suite 1235  
Gainesville, FL 32608-5371  
email: <mailto:customer.support@bidx.com>

- (5) The department will address equipment and process failures, if the bidder can demonstrate that those failures were beyond their control.
- (6) Contractors are responsible for checking on the issuance of addenda and for obtaining the addenda. Notice of issuance of addenda is posted on the department's web site at:

<https://wisconsin.gov/Pages/doing-bus/contractors/hcci/bid-let.aspx>

or by calling the department at (608) 266-1631. Addenda can ONLY be obtained from the department's web site listed above or by picking up the addenda at the Bureau of Highway Construction, 4th floor, 4822 Madison Yards Way, Madison, WI, during regular business hours.

- (7) Addenda posted after 5:00 PM on the Thursday before the letting will be emailed to the eligible bidders for that proposal. All eligible bidders shall acknowledge receipt of the addenda whether they are bidding on the proposal or not. Not acknowledging receipt may jeopardize the awarding of the project.

## B. Submitting Electronic Bids

### B.1 On the Internet

- (1) Do the following before submitting the bid:
  4. Have a properly executed annual bid bond on file with the department.
  5. Have a digital ID on file with and enabled by Info Tech Inc. Using this digital ID will constitute the bidder's signature for proper execution of the bidding proposal.
- (2) In lieu of preparing, delivering, and submitting the proposal as specified in 102.6 and 102.9 of the standard specifications, submit the proposal on the internet as follows:
  1. Download the latest schedule of items reflecting all addenda from the Bid Express™ web site.
  2. Use Expedite™ software to enter a unit price for every item in the schedule of items.
  3. Submit the bid according to the requirements of Expedite™ software and the Bid Express™ web site. Do not submit a bid on a printout with accompanying diskette or CD ROM or a paper bid. If the bidder does submit a bid on a printout with accompanying diskette or a paper bid in addition to the internet submittal, the department will disregard the internet bid.
  4. Submit the bid before the hour and date the Notice to Contractors designates.
  5. Do not sign, notarize, and return the bidding proposal described in 102.2 of the standard specifications.
- (3) The department will not consider the bid accepted until the hour and date the Notice to Contractors designates.

### B.2 On a Printout with Accompanying Diskette or CD ROM

- (1) Download the latest schedule of items from the Wisconsin pages of the Bid Express web site reflecting the latest addenda posted on the department's web site at:  
<https://wisconsin.gov/Pages/doing-bus/contractors/hcci/bid-let.aspx>  
 Use Expedite™ software to prepare and print the schedule of items. Provide a valid amount for all price fields. Follow instructions and review the help screens provided on the Bid Express™ web site to assure that the schedule of items is prepared properly.

- (2) Staple an 8 1/2 by 11 inch printout of the Expedite™ generated schedule of items to the other proposal documents submitted to the department as a part of the bidder's sealed bid. As a separate submittal, not in the sealed bid envelope but due at the same time and place as the sealed bid, also provide the Expedite™ generated schedule of items on a 3 1/2 inch computer diskette or CD ROM. Label each diskette or CD ROM with the bidder's name, the 4 character department-assigned bidder identification code from the top of the bidding proposal, and a list of the proposal numbers included on that diskette or CD ROM as indicated in the following example:

**Bidder Name**

**BN00**

**Proposals: 1, 12, 14, & 22**

- (3) If bidding on more than one proposal in the letting, the bidder may include all proposals for that letting on one diskette or CD ROM. Include only submitted proposals with no incomplete or other files on the diskette or CD ROM.
- (4) The bidder-submitted printout of the Expedite™ generated schedule of items is the governing contract document and must conform to the requirements of section 102 of the standard specifications. If a printout needs to be altered, cross out the printed information with ink or typewriter and enter the new information and initial it in ink. If there is a discrepancy between the printout and the diskette or CD ROM, the department will analyze the bid using the printout information.

- (5) In addition to the reasons specified in section 102 of the standard specifications, proposals are irregular and the department may reject them for one or more of the following:
1. The check code printed on the bottom of the printout of the Expedite™ generated schedule of items is not the same on each page.
  2. The check code printed on the printout of the Expedite™ generated schedule of items is not the same as the check code for that proposal provided on the diskette or CD ROM.
  3. The diskette or CD ROM is not submitted at the time and place the department designates.

#### **B Waiver of Electronic Submittal**

- (1) The bidder may request a waiver of the electronic submittal requirements. Submit a written request for a waiver in lieu of bids submitted on the internet or on a printout with accompanying diskette or CD ROM. Use the waiver that was included with the paper bid document sent to the bidder or type up a waiver on the bidder's letterhead. The department will waive the electronic submittal requirements for a bidding entity (individual, partnership, joint venture, corporation, or limited liability company) for up to 4 individual proposals in a calendar year. The department may allow additional waivers for equipment malfunctions.
- (2) Submit a schedule of items on paper conforming to section 102 of the standard specifications. The department charges the bidder a \$75 administrative fee per proposal, payable at the time and place the department designates for receiving bids, to cover the costs of data entry. The department will accept a check or money order payable to: "Wisconsin, Dept. of Transportation."
- (3) In addition to the reasons specified in section 102 of the standard specifications, proposals are irregular and the department may reject them for one or more of the following:
  1. The bidder fails to provide the written request for waiver of the electronic submittal requirements.
  2. The bidder fails to pay the \$75 administrative fee before the time the department designates for the opening of bids unless the bidder requests on the waiver that they be billed for the \$75.
  3. The bidder exceeds 4 waivers of electronic submittal requirements within a calendar year.
- (4) In addition to the reasons specified in section 102 of the standard specifications, the department may refuse to issue bidding proposals for future contracts to a bidding entity that owes the department administrative fees for a waiver of electronic submittal requirements.

**PROPOSAL BID BOND**

DT1303 1/2006

Wisconsin Department of Transportation

Proposal Number	Project Number	Letting Date
Name of Principal		
Name of Surety	State in Which Surety is Organized	

We, the above-named Principal and the above-named Surety, are held and firmly bound unto the State of Wisconsin in the sum equal to the Proposal Guaranty for the total bid submitted for the payment to be made; we jointly and severally bind ourselves, our heirs, executors, administrators, successors and assigns. The condition of this obligation is that the Principal has submitted a bid proposal to the State of Wisconsin acting through the Department of Transportation for the improvement designated by the Proposal Number and Letting Date indicated above.

If the Principal is awarded the contract and, within the time and manner required by law after the prescribed forms are presented for signature, enters into a written contract in accordance with the bid, and files the bond with the Department of Transportation to guarantee faithful performance and payment for labor and materials, as required by law, or if the Department of Transportation shall reject all bids for the work described, then this obligation shall be null and void; otherwise, it shall be and remain in full force and effect. In the event of failure of the Principal to enter into the contract or give the specified bond, the Principal shall pay to the Department of Transportation **within 10 business days of demand** a total equal to the Proposal Guaranty as liquidated damages; the liability of the Surety continues for the full amount of the obligation as stated until the obligation is paid in full.

The Surety, for value received, agrees that the obligations of it and its bond shall not be impaired or affected by any extension of time within which the Department of Transportation may accept the bid; and the Surety does waive notice of any such extension.

IN WITNESS, the Principal and Surety have agreed and have signed by their proper officers and have caused their corporate seals to be affixed this date: **(DATE MUST BE ENTERED)**

**PRINCIPAL**

\_\_\_\_\_  
(Company Name) **(Affix Corporate Seal)**

\_\_\_\_\_  
(Signature and Title)

\_\_\_\_\_  
(Company Name)

\_\_\_\_\_  
(Signature and Title)

\_\_\_\_\_  
(Company Name)

\_\_\_\_\_  
(Signature and Title)

\_\_\_\_\_  
(Company Name)

\_\_\_\_\_  
(Signature and Title)

\_\_\_\_\_  
(Name of Surety) **(Affix Seal)**

\_\_\_\_\_  
(Signature of Attorney-in-Fact)

**NOTARY FOR PRINCIPAL**

**NOTARY FOR SURETY**

\_\_\_\_\_  
(Date)

\_\_\_\_\_  
(Date)

State of Wisconsin )  
 ) ss.  
\_\_\_\_\_ County )

State of Wisconsin )  
 ) ss.  
\_\_\_\_\_ County )

On the above date, this instrument was acknowledged before me by the named person(s).

On the above date, this instrument was acknowledged before me by the named person(s).

\_\_\_\_\_  
(Signature, Notary Public, State of Wisconsin)

\_\_\_\_\_  
(Signature, Notary Public, State of Wisconsin)

\_\_\_\_\_  
(Print or Type Name, Notary Public, State of Wisconsin)

\_\_\_\_\_  
(Print or Type Name, Notary Public, State of Wisconsin)

\_\_\_\_\_  
(Date Commission Expires)

\_\_\_\_\_  
(Date Commission Expires)

**Notary Seal**

**Notary Seal**

**IMPORTANT: A certified copy of Power of Attorney of the signatory agent must be attached to the bid bond.**



# CERTIFICATE OF ANNUAL BID BOND

DT1305 8/2003

Wisconsin Department of Transportation

Time Period Valid (From/To)
Name of Surety
Name of Contractor
Certificate Holder Wisconsin Department of Transportation

This is to certify that an annual bid bond issued by the above-named Surety is currently on file with the Wisconsin Department of Transportation.

This certificate is issued as a matter of information and conveys no rights upon the certificate holder and does not amend, extend or alter the coverage of the annual bid bond.

**Cancellation:** Should the above policy be cancelled before the expiration date, the issuing surety will give thirty (30) days written notice to the certificate holder indicated above.

\_\_\_\_\_  
(Signature of Authorized Contractor Representative)

\_\_\_\_\_  
(Date)





## **CERTIFICATION REGARDING DEBARMENT, SUSPENSION, AND OTHER RESPONSIBILITY MATTERS - PRIMARY COVERED TRANSACTIONS**

### Instructions for Certification

1. By signing and submitting this proposal, the prospective contractor is providing the certification set out below.
2. The inability of a person to provide the certification required below will not necessarily result in denial of participation in this covered transaction. The prospective contractor shall submit an explanation of why it cannot provide the certification set out below. The certification or explanation will be considered in connection with the department or agency's determination whether to enter into this transaction. However, failure of the prospective contractor to furnish a certification or an explanation shall disqualify such person from participation in this transaction.
3. The certification in this clause is a material representation of fact upon which reliance was placed when the department determined to enter into this transaction. If it is later determined that the contractor knowingly rendered an erroneous certification in addition to other remedies available to the Federal Government the department may terminate this transaction for cause or default.
4. The prospective contractor shall provide immediate written notice to the department to whom this proposal is submitted if at any time the prospective contractor learns that its certification was erroneous when submitted or has become erroneous by reason of changed circumstances.
5. The terms "covered transaction," "debarred," "suspended," "ineligible," "lower tier covered transaction," "participant," "person," "primary covered transaction," "principal," "proposal," and "voluntarily excluded," as used in this clause, have the meanings set out in the Definitions and Coverage sections of the rules implementing Executive Order 12549. You may contact the department to which this proposal is being submitted for assistance in obtaining a copy of those regulations.
6. The prospective contractor agrees by submitting this proposal that, should this contract be entered into, it shall not knowingly enter into any lower tier covered transaction with a person who is debarred, suspended, declared ineligible, or voluntarily excluded from participation in this covered transaction, unless authorized by the department entering into this transaction.
7. The prospective contractor further agrees by submitting this proposal that it will include the clause titled "Certification Regarding Debarment, Suspension, Ineligibility and Voluntary Exclusion-Lower Tier Covered Transaction," which is included as an addendum to PR- 1273 - "Required Contract Provisions Federal Aid Construction Contracts," without modification, in all lower tier covered transactions and in all solicitations for lower tier covered transactions.
8. The contractor may rely upon a certification of a prospective subcontractor/materials supplier that it is not debarred, suspended, ineligible, or voluntarily excluded from the covered transaction, unless it knows that the certification is erroneous. A contractor may decide the method and frequency by which it determines the eligibility of its principals. Each contractor may, but is not required to, check the Disapproval List (telephone # 608/266/1631).

9. Nothing contained in the foregoing shall be construed to require establishment of a system of records in order to render in good faith the certification required by this clause. The knowledge and information of a contractor is not required to exceed that which is normally possessed by a prudent person in the ordinary course of business dealings.
10. Except for transactions authorized under paragraph 6 of these instructions, if a contractor in a covered transaction knowingly enters into a lower tier covered transaction with a person who is suspended, debarred, ineligible or voluntarily excluded from participation in this transaction, in addition to other remedies available to the Federal Government, the department may terminate this transaction for cause or default.

Certification Regarding Debarment, Suspension, and Other Responsibility Matters - Primary Covered Transactions

1. The prospective contractor certifies to the best of its knowledge and belief, that it and its principals:
  - (a) Are not presently debarred, suspended, proposed for debarment, declared ineligible, or voluntarily excluded from covered transactions by any Federal department or agency;
  - (b) Have not within a three-year period preceding this proposal been convicted of or had a civil judgment rendered against them for commission of fraud or a criminal offense in connection with obtaining, attempting to obtain, or performing a public (Federal, State or local) transaction or contract under a public transaction; violation of Federal or State antitrust statutes or commission of embezzlement, theft, forgery, bribery, falsification or destruction of records, making false statements or receiving stolen property;
  - (c) Are not presently indicted for or otherwise criminally or civilly charged by a governmental entity (Federal, State or local) with commission of any of the offense enumerated in paragraph (1)(b) of this certification; and
  - (d) Have not within a three-year period preceding this proposal had one or more public transactions (Federal, State or local) terminated for cause or default.
2. Where the prospective contractor is unable to certify to any of the statements in this certification, such prospective contractor shall attach an explanation to this proposal.

## Special Provisions

### Table of Contents

<b>Article</b>	<b>Description</b>	<b>Page #</b>
1.	General.....	3
2.	Scope of Work.....	3
3.	Prosecution and Progress.....	3
4.	Lane Rental Fee Assessment.....	8
5.	Traffic.....	9
6.	Holiday and Special Event Restrictions.....	11
7.	Utilities.....	12
8.	Other Contracts.....	13
9.	Hauling Restrictions.....	14
10.	Information to Bidders, U.S. Army Corps of Engineers Section 404 Permit.....	14
11.	Environmental Protection, Aquatic Exotic Species Control.....	14
12.	Construction Over or Adjacent to Navigable Waters.....	15
13.	Notice to Contractor – Milwaukee County Parks Permit.....	16
14.	Erosion Control.....	16
15.	Erosion Control Structures.....	17
16.	Public Convenience and Safety.....	18
17.	Notice to Contractor, Notification of Demolition and/or Renovation No Asbestos Found.....	18
18.	Notice to Contractor – Milwaukee County Transit System.....	18
19.	Public Involvement Meetings.....	19
20.	Traffic Meetings and Traffic Control Scheduling.....	19
21.	Material and Equipment Staging.....	19
22.	Available Documents.....	19
23.	Contractor Notification.....	20
24.	Contractor Document Submittals.....	20
25.	Dust Control Implementation Plan.....	21
26.	Project Site Air Quality.....	22
27.	Maintaining Drainage.....	22
28.	Subletting the Contract.....	23
29.	Removing Old Culverts and Bridges.....	23
30.	Pavement Breaking Equipment.....	24
31.	Removing Structure Over Waterway Minimal Debris.....	25
32.	Removing Concrete Barrier.....	25
33.	Removing or Abandoning Miscellaneous Structures.....	25
34.	Remove Traffic Signals IH-43 SB On Ramp & W. Hampton Ave., Item 204.9105.S.0001.....	25
35.	Storm Sewer.....	26
36.	Select Crushed Material.....	27
37.	Cold Patch, Item 495.1000.S.....	27

38.	Backfill Slurry.....	28
39.	Catch Basins, Manholes, and Inlets.....	29
40.	Roadway Excavation.....	30
41.	QMP Subgrade.....	30
42.	Bar Steel Reinforcement HS Stainless Structures, Item 505.0800.S.0001.....	37
43.	Noise Barriers Double-Sided Sound Absorptive N-40-104, Item 541.0300.S.0001.....	38
44.	Furnishing Plant Materials.....	46
45.	Digging, Handling, and Packing Plant Stock.....	46
46.	Landscape Planting Surveillance and Care Cycles.....	46
47.	General Requirements for Electrical Work.....	46
48.	Electrical Conduit.....	46
49.	Install Conduit Into Existing Item, Item 652.0700.S.....	47
50.	Lamp, Ballast, LED, Switch Disposal by Contractor, Item 659.5000.S.....	47
51.	Intelligent Transportation Systems (ITS) – Control of Materials.....	49
52.	Intelligent Transportation Systems - General Requirements.....	49
53.	Traffic Control.....	53
54.	Nighttime Work Lighting-Stationary.....	53
55.	Installing and Maintaining Bird Deterrent System Station 977+33, Item 999.2000.S.....	54
56.	Survey Project 1228-22-74, Item SPV.0060.0001.....	57
57.	Maintain and Improve Temporary Causeway Left-in-Place, Item SPV.0060.0002.....	59
58.	Baseline CPM Progress Schedule, Item SPV.0060.0006; Monthly CPM Progress Schedule Updates, Item SPV.0060.0007.....	61
59.	Exposing Existing Infrastructure Paved Area, Item SPV.0060.0603.....	68
60.	Exposing Existing Infrastructure Unpaved Area, Item SPV.0060.0604.....	69
61.	Signal Assembly Ramp Control Overhead, Item SPV.0060.2021.....	71
62.	Signal Assembly Advance Flasher Type 1, Item SPV.0060.2022.....	72
63.	Relocate Existing Signal Pole and Heads SB2, Item SPV.0060.3001.....	73
64.	Anchor Assemblies Noise Barrier Structures R-40-728, Item SPV.0060.4001.....	73
65.	Pipe Connection to Existing Structure, Item SPV.0060.8004.....	74
66.	Pavement Cleanup Project (1228-22-74), Item SPV.0075.0001.....	75
67.	Concrete Curb & Gutter 4-Inch Sloped 60-Inch Type A, Item SPV.0090.0001.....	76
68.	Concrete Curb & Gutter 54-Inch Type A, Item SPV.0090.0002.....	76
69.	Wall Concrete Panel Mechanically Stabilized Earth R-40-728 Item SPV.0165.4001.....	76
70.	Topsoil Special, Item SPV.0180.0301.....	85
71.	Management of Contaminated Sediment, Item SPV.0195.0001.....	86
72.	Select Crushed Material for Travel Corridor, Item SPV.0195.2001.....	90

## STSP'S Revised June 28, 2022

### SPECIAL PROVISIONS

#### 1. General.

Perform the work under this construction contract for Project 1228-22-74, IH 43 North South Freeway, Hampton Ave – SB Ramp over Milw Rvr, IH 43, Milwaukee County, Wisconsin as the plans show and execute the work as specified in the State of Wisconsin, Department of Transportation, Standard Specifications for Highway and Structure Construction, 2023 Edition, as published by the department, and these special provisions.

If all or a portion of the plans and special provisions are developed in the SI metric system and the schedule of prices is developed in the US standard measure system, the department will pay for the work as bid in the US standard system.

100-005 (20220628)

#### 2. Scope of Work.

The work under this contract shall consist of removals, grading, dense graded base, concrete pavement, concrete curb and gutter, concrete sidewalk, concrete barrier, HMA pavement, storm sewer, erosion control, permanent signing, traffic signals, traffic control, pavement marking, street lighting, structures, bridges, retaining walls, noise barriers, restoration and all incidental items necessary to complete the work as shown on the plans and included in the proposal and contract.

104-005 (20090901)

#### 3. Prosecution and Progress.

Begin work within 10 calendar days after the engineer issues a written notice to do so.

Provide the start date to the engineer in writing within a month after executing the contract but at least 14 calendar days before the preconstruction conference. Upon approval, the engineer will issue the notice to proceed within 10 calendar days before the approved start date.

To revise the start date, submit a written request to the engineer at least two weeks before the intended start date. The engineer will approve or deny that request based on the conditions cited in the request and its effect on the department's scheduled resources.

The contract time for completion is based on an expedited work schedule and may require extraordinary forces and equipment.

##### **Fish Spawning**

There shall be no instream disturbance of Milwaukee River as a result of construction activity under or for this contract, from March 1 to June 1 both dates inclusive, in order to avoid adverse impacts upon the spawning of Lake Sturgeon.

Any change to this limitation will require submitting a written request by the contractor to the engineer, subsequent review and concurrence by the Department of Natural Resources in the request, and final approval by the engineer. The approval will include all conditions to the request as mutually agreed upon by WisDOT and DNR.

Instream disturbance of the Milwaukee River as a result of construction activity under or for this contract, from September 1 to November 30 both dates inclusive, shall be limited to daylight hours to allow for passage of fish.

##### **Migratory Birds**

Swallow or other migratory bird nests have been observed on or under the existing structure(s). All active nests (when eggs or young are present) of migratory birds are protected under the federal Migratory Bird Treaty Act. The nesting season for swallows and other birds is from April 15 to August 31.



See below for information on affected structure(s). As a last resort, apply for a depredation permit from the US Fish and Wildlife Service for work that may disturb or destroy active nests. The need for a permit may be avoided by removing the existing bridge structure prior to nest occupation by birds or clearing nests from all structures before the nests become active in early spring.

The following structures have known nesting; however, deterrent is not needed because (1) construction activities that may affect the underside or interior of structure(s) will not occur during the migratory bird nesting season noted above, or (2) it has been determined that anticipated construction activities on the structure will not disturb active nests:

- B-40-67

### **Northern Long-eared Bat (*Myotis septentrionalis*)**

Northern long-eared bats (NLEB) have the potential to inhabit the project limits because they roost in trees, bridges and culverts. Roosts may not have been observed on this project, but conditions to support the species exist. The species and all active roosts are protected by the Federal Endangered Species Act. If an individual bat or active roost is encountered during construction operations, stop work and notify the engineer and the WisDOT Regional Environmental Coordinator (REC).

Ensure all operators, employees, and subcontractors working in areas of known or presumed bat habitat are aware of environmental commitments and avoidance and minimization measures (AMMs) to protect both bats and their habitat.

Direct temporary lighting, if used, away from wooded areas during the bat active season: April 1 to October 31, both dates inclusive. To avoid adverse impacts upon the NLEBs, no tree clearing is allowed between April 1 and October 31, both dates inclusive.

If the required tree clearing is not completed by March 31, the department will suspend all tree clearing and associated work directly impacted by clearing. The department will issue a notice to proceed with clearing and associated work directly impacted by clearing after consulting with the United States Fish and Wildlife Service (USFWS).

Tree clearing is limited to that which is specified in the plans. If additional trees with a 3-inch or greater diameter at breast height (dbh) need to be removed, no tree clearing shall occur without prior approval from the engineer, following coordination with the WisDOT REC. Additional tree removal beyond the area originally specified will require consultation with the USFWS and may require a bat presence/absence or visual emergency survey. Notify the engineer if additional clearing cannot be avoided to begin coordination with the WisDOT REC. The WisDOT REC will initiate consultation with the USFWS and determine if a survey is necessary. Submit a schedule and description of clearing operations with the ECIP 14 days prior to any clearing operations. The department will determine, based on schedule and scope of work, what additional erosion control measures shall be implemented prior to the start of clearing operations, and list those additional measures in the ECIP

### **Interim Completion of Work**

#### Interim Completion and Liquidated Damages – Causeway: August 14, 2023.

The bridge deck forms and all other activities in which the causeway is critical for completion shall be completed by August 14, 2023.

If the contractor fails to complete all work necessary to abandon the causeway, including removing material and equipment, by August 14, 2023, the department will assess the contractor \$2,000 in interim liquidated damages for each calendar day the causeway remains occupied beyond 12:01 AM on August 15, 2023. An entire calendar day will be charged for any period of time the causeway remains occupied beyond 12:01 AM.

After August 15, causeway ownership shall return to the contractor on the 1228-22-71 project.

Interim Completion and Liquidated Damages – Reopen Southbound Entrance Ramp: November 7, 2023.

At the beginning of work, close the Southbound Entrance Ramp from Hampton Ave. to through traffic.

If the contractor fails to complete the work necessary to reopen the Southbound Entrance Ramp from Hampton Ave. as shown in the plans by November 7, 2023, the department will assess the contractor \$4,000.00 in interim liquidated damages for each calendar day the ramp remains unopen beyond 12:01 AM on November 8, 2023. An entire calendar day will be charged for any period of time ramp remains unopen to traffic beyond 12:01 AM.

**Excusable Compensable Delays (Utilities)**

*Replace standard spec 108.10.3(2)5 with the following:*

- 5. The non-completion of work that utilities or other third parties perform, if the contract specifies a number of days or a completion date for that utility or third-party work. For delays covered under Trans 220 of the Wisconsin Administrative code, the engineer will grant a time extension, but the contractor must seek recovery of delay costs from the utility except in the following cases:
  - a. The completion of utility work not identified in the contract.
  - b. The non-completion or revised timeline for completion of utility work identified in the contract.

**Ramp Closures**

All entrance and exit ramps shall be posted three business days in advance of their closure with dates and time of closure.

No two consecutive entrance ramps or consecutive exit ramps may be closed unless it is shown in the traffic control plans or approved by the engineer.

**Freeway and Ramp Work Restrictions**

**Definitions**

The following definitions apply to this contract for freeway work restrictions:

- System Ramps**                      Freeway to freeway ramps
- Service Ramps**                    Freeway to/from local road ramps

**Weekday Peak Hours**

- 5:30 AM – 7:00 PM      Monday, Tuesday, Wednesday, Thursday
- 5:30 AM – 11:00 PM    Friday

**Weekend Peak Hours**

- 8:00 AM – 7:00 PM      Saturday
- 8:00 AM – 7:00 PM      Sunday

**Weekday Off-Peak Hours**

- 7:00 PM – 9:30 PM      Monday, Tuesday, Wednesday, Thursday

**Weekend Off-Peak Hours**

- 7:00 PM – 11:00 PM    Saturday
- 7:00 PM – 9:30 PM      Sunday

### **Night Time Hours**

- 9:30 PM – 5:30 AM (Sunday PM to Monday AM, Monday PM to Tuesday AM, Tuesday PM to Wednesday AM, Wednesday PM to Thursday AM, Thursday PM to Friday AM)
- 11:00 PM – 8:00 AM (Friday PM to Saturday AM, Saturday PM to Sunday AM) (All Segments)

### **Full Freeway and System Ramp Closure Hours**

- 11:00 PM – 4:30 AM (Sunday PM to Monday AM, Monday PM to Tuesday AM, Tuesday PM to Wednesday AM, Wednesday PM to Thursday AM, Thursday PM to Friday AM)
- 11:00 PM – 6:00 AM (Friday PM to Saturday AM, Saturday PM to Sunday AM)

### **Service Ramp Closure Hours**

- 9:00 PM – 6:00 AM (Sunday PM to Monday AM, Monday PM to Tuesday AM, Tuesday PM to Wednesday AM, Wednesday PM to Thursday AM, Thursday PM to Friday AM)
- 10:30 PM – 8:30 AM (Friday PM to Saturday AM, Saturday PM to Sunday AM)

Do not close freeway lanes or shoulders (including auxiliary lanes, system ramps, service ramps, and CD roadway system) and ensure that the freeways are entirely clear for traffic during Weekday Peak Hours and Weekend Peak Hours, except as shown in the traffic control plans. Provide a minimum of two lanes in each direction of the freeway that is entirely clear for traffic during Weekday Off-Peak Hours and Weekend Off-Peak Hours except as allowed during full closure. Provide a minimum of one lane in each direction of the freeway that is entirely clear for traffic during Night Time Hours except as allowed during full closure. Do not close System Ramps unless otherwise approved by the engineer for safety or operational reasons associated with other adjacent lane or freeway closures. Close service ramps only during Service Ramp Closure Hours, unless otherwise specified in the plan, or unless otherwise approved by the engineer for safety or operational reasons associated with other adjacent lane or freeway closures.

Follow plan details for closures. Lane restrictions of the freeway beyond that shown on the traffic control plans are subject to lane rental assessments and must be approved by the engineer. If plan details are not provided in the traffic control plan, furnish plans for review by the engineer. Once approved, allow at least three business days prior to the closure of roadway, lane, and ramp as identified in Contractor Coordination.

Do not, at any time, conduct construction operations in the median area and adjacent outside shoulder area of the freeway at the same time without obtaining prior permission of the engineer, beyond that shown on the traffic control plans.

### **Rolling Closure**

Short term freeway mainline, system ramp, service ramp, and State Highway rolling closures may be allowed for a maximum of 15 minutes for the removal and erection of sign structures, equipment moves across the road, or other required work as determined by the engineer. The department will allow short-term rolling closures only between 2:00 AM and 4:00 AM, and they may only be performed by freeway law enforcement.

Obtain approval from the engineer before coordinating these closures with freeway law enforcement. Coordinate 14 calendar days in advance of closure. Present the scheduled time for the short-term rolling closure at the weekly traffic meeting a minimum of one week prior to the closure.

SEF Rev. 14\_1212

### **Closure Restrictions**

#### **General**

Full closure and detouring of freeway roads will be restricted to Full Freeway and System Ramp Closure/Hours unless otherwise specified. The freeway may be closed to facilitate the removal of structures and erection of girders, storm sewer trunk line crossings, bridge deck polymer overlays, to perform work related to major traffic shifts and other work approved by the engineer. Provide signed

detour routes, as shown in the plans, fully open and free of construction during all full roadway and system ramp closures.

Submit requests for extended night time closure hours 14 calendar days prior to the planned closure events. Obtain prior approval from the engineer and the SEF Construction WZ Engineer, (414) 750-1397, for said closures. Notify local emergency and police agencies 7 calendar days prior to closures.

### **Work Zone Ingress/Egress**

All locations of work zone egress or ingress for construction vehicles are subject to approval from the engineer. Submit to the engineer locations for freeway access into and out of the work zone for each stage and plans, for approval, that include signage and parallel deceleration and acceleration lanes for each freeway access into and out of the work zones. Submit the locations and plans 14 calendar days prior to each stage for approval by the engineer. This will be an official submittal as defined in section 103.10.2.4 of the Contract Award and Execution located elsewhere in these Special Provisions.

At the weekly traffic meetings, provide updated information to the Work Zone Access Plan, as approved by the engineer, to direct emergency responders accessing a mainline median barrier restricted work zone. Access for emergency responders shall be maintained at all times and not restricted by vehicles, equipment or the storage of equipment, vehicles or materials.

Access into the work zones are not allowed directly from the freeway during peak hours. Access into the work zones from the freeway will be allowed at other times, subject to approval by the engineer, if operations can be safely accomplished and do not result in non-construction traffic entering the work zones. Exiting work zones directly onto the freeway are only allowed when operations do not obstruct or slow traffic on the freeway. All construction vehicles shall yield to all through traffic at all locations.

SEF Rev. 13\_0425\_revised

### **Local Street Work Restriction**

#### **General**

Comply with all local ordinances that apply to local street work operations, including those pertaining to working during night time hours. Furnish any ordinance variance issued by the municipality or required permits to the engineer in writing 3 business days prior to performing such work.

Keep sidewalks open unless otherwise shown on the plans, or to facilitate the removal of structures and erection of girders or as approved by the engineer. Maintain pedestrian access to adjacent properties, businesses, schools, and at bus stops or provide where necessary, as directed by the engineer. Protect pedestrians from falling debris at all times when sidewalks are open.

Provide adequate temporary sidewalk and bridging between the curb and right-of-way line over freshly paved concrete or other obstructions in the sidewalk area, as directed by the engineer.

Inform engineer, property owners and tenants at least 48 hours prior to removing a driveway approach that serves that property. Schedule sidewalk and driveway approach removal and replacement so that the time lapse between removal and replacement is minimal.

Do not close residential approaches or remove from service without giving sufficient notice to the occupants of the premises to remove their vehicles prior to driveway removal or closing of the driveway approach access. If necessary, make other access arrangements, agreed to in writing and signed by the contractor and the property owner serviced by the driveway. Obtain approval from the engineer prior to alternating construction sequencing.

Existing trees, street light poles, hydrants and other utility poles are to remain in place during construction unless otherwise noted in the plan. Conduct an on-site visit prior to bidding to determine any special measures required for proper clearance between the trees, hydrants and poles and the paving equipment. No additional compensation will be made.

#### **All Work Restrictions**

Once the existing center pier #3 is fully removed, on or before June 15, 2023, the cofferdam protecting that site shall be removed in order to provide a wider clear waterway width.

Excavation material and cleared and grubbed material should be stockpiled on upland areas an adequate distance away from wetlands, storm sewer inlets, floodplains, and the waterways as determined by engineer.

FTMS work in project 1228-22-71 is under the roadway section of project 1228-22-74. Coordinate with project 1228-22-71 to allow the FTMS work to be built prior to project 1228-22-74 roadway construction. Roadway work constructed with project 1228-22-74 that precludes installation of FTMS in 1228-22-71 will be replaced at the contractor's expense. Saw cuts in roadway pavement are not allowed.

Provide the Wisconsin State Patrol, Milwaukee County Highway Maintenance, the City of Glendale Police Department, and Milwaukee County Sheriff's Department with a 24-hour emergency contact number for when maintenance is required.

*Replace standard spec 108.10.2.2(2) with the following:*

Include requests for severe weather delays in the Monthly CPM Progress Schedule Updates. Indicate the number of adverse weather days that occurred during that month. Provide CPM progress schedule documentation as required under Section 108.4.7 of the Baseline CPM Progress Schedule/Monthly CPM Progress Schedule Updates special provision to show that the controlling item of work was delayed. Show that the delay was beyond the control of the contractor. The engineer will assess the contractor's submittal and indicate how many adverse weather days are confirmed.

*Replace standard spec 108.10.2.2(3) with the following:*

For each calendar month, the engineer will grant a severe weather day for each confirmed adverse weather day that exceeds the number of anticipated adverse weather days 108.10.2.2(1) shows. When the contractor requests severe weather days, the engineer will give the contractor a monthly written statement showing the number of days credited for severe weather. The engineer will only extend time for interim and contract completion dates for severe weather days that have been validated through an accepted CPM Progress Schedule Update.

#### **4. Lane Rental Fee Assessment.**

##### **A General**

The contract designates some lane closures to perform the work. The contractor will not incur a Lane Rental Fee Assessment for closing lanes during the allowable lane closure times. The contractor will incur a Lane Rental Fee Assessment for each lane closure outside of the allowable lane closure times. If a lane is obstructed at any time due to contractor operations, it is considered a closure. The purpose of lane rental is to enforce compliance of lane restrictions and discourage unnecessary closures.

The allowable lane closure times are shown in the Traffic article.

Submit the dates of the proposed lane, ramp, and roadway restrictions to the engineer as part of the progress schedule.

Coordinate lane, ramp, and roadway closures with any concurrent operations on adjacent roadways within 3 miles of the project. If other projects are in the vicinity of this project, coordinate lane closures to run concurrent with lane closures on adjacent projects when possible. When lane closures on adjacent projects extend into the limits of this project, Lane Rental Fee Assessments will only occur if the closure facilitates work under this contract.

##### **B Lane Rental Fee Assessment**

The Lane Rental Fee Assessment incurred for each lane closure, each ramp closure, and each full closure of a roadway, per direction of travel, is as follows:

IH 43 Night Time Lane Closure Extending into Weekday Peak Hours

- 3 lanes to 2 lanes: \$8,000 per lane, per direction of travel, per hour broken into 15 minute increments

- 2 lanes to 1 lane: \$12,000 per lane, per direction of travel, per hour broken into 15 minute increments

#### IH 43 Night Time Lane Closure Extending into Weekend Peak Hours

- \$4,000 per lane, per direction of travel, per hour broken into 15 minute increments

#### IH 43 Service Ramp

- \$4,000 per lane, per direction of travel, per hour broken into 15 minute increments

#### IH 43 Full Freeway Closure

- 4:30 AM to 5:30 AM: \$4,000 per lane, per direction of travel, per hour broken into 15 minute increments

- After 5:30 AM: \$8,000 per lane, per direction of travel, per hour broken into 15 minute increments

The Lane Rental Fee Assessment represents a portion of the cost of the interference and inconvenience to the road users for each closure. All lane, roadway, or ramp closure event increments 15 minutes and less will be assessed as a 15-minute increment.

The engineer, or designated representative, will be the sole authority in determining time period length for the Lane Rental Fee Assessment.

Lane Rental Fee Assessments will not be assessed for closures due to crashes, accidents or emergencies not initiated by the contractor.

The department will assess Lane Rental Fee Assessment by the dollar under the administrative item Failing to Open Road to Traffic. The total dollar amount of Lane Rental Fee Assessment will be computed by multiplying the Lane Rental Assessment Rate by the number of 15-minute increments of each lane closure event as described above.

Lane Rental Fee Assessment will be in effect from the time of the Notice to Proceed until the department issues final acceptance. If interim completion time or contract time expires before the completion of specified work in the contract, additional liquidated damages will be assessed as specified in standard spec 108.11 or as specified within this contract.

stp-108-070 (20161130)

## **5. Traffic.**

### **General**

Keep IH 43, all system ramps, and all service ramps open to through traffic at all times for the duration of this project except as noted below and in the Prosecution and Progress article in these special provisions.

### **Residential and Business Property Access**

Maintain access to properties along Hampton Avenue, Port Washington Road, and all adjacent side streets, and any other local road effected by construction for local residents, businesses, and emergency vehicles. Maintain and keep open the access to all driveways and parking lots where alternative access is not available at all times by closing one driveway at a time, building half the driveway at a time and/or plating concrete work. Plating of concrete work, as directed by the engineer, is included in the item that is being plated. In parking lots that are being reconstructed, stage operations so that parking and access is maintained on existing or proposed base aggregate or pavement.

### **Pedestrian Access**

Maintain sidewalk at all times except under direction of the engineer. Provide a temporary surface for pedestrian access at all times in areas of sidewalk construction. Construct the temporary surface to meet Americans with Disabilities Act Accessibility Guidelines (ADAAG) requirements consisting of temporary asphaltic surface, any grade of concrete, skid resistant steel plating, or alternative material as approved by the engineer. Gravel or base course material is not acceptable. Maintain sidewalk access to all businesses and residences at all times.

Maintain pedestrian movements crossing the construction zone at all intersections at all times, unless otherwise directed by the engineer. Construct pedestrian crossings of intersections to meet the requirements of the ADAAG consisting of temporary asphaltic surface, any grade of concrete, skid

resistant steel plating, or alternative material as approved by the engineer. Gravel or base course material is not acceptable. At all times, ADAAG accessible pedestrian walkways shall be maintained free from mud, sand, construction debris, and construction equipment. Closures of sidewalk must be approved by the engineer and conform to signing shown on the traffic control plan. At locations where crosswalks exist on both sides of the intersection, closure of one of the two crosswalks is permitted as long as all other crossings are completely open. At intersections where only one crosswalk exists stage work to maintain a crosswalk at all times.

### **Schedule of Operations**

Traffic shifts shown in a given stage may occur at different times during that stage depending on the controlling elements for a given traffic movement. The department anticipates that the schedule for each stage shall be as follows:

#### **Anticipated schedule:**

Work on the southbound entrance ramp to I-43 is anticipated to be completed in one stage. Coordinate with project 1228-22-71 on mainline I-43 traffic control.

Work on Hampton Avenue is anticipated to be completed in 4 stages.

#### **Stage 1 Traffic:**

- Westbound Hampton Avenue: One lane of Traffic in Inside Lane
- Eastbound Hampton Avenue: One lane of Traffic in Outside Lane
- Turn Lanes to Southbound I-43 Ramp Closed

#### **Stage 2 Traffic:**

- Westbound Hampton Avenue: One lane of Traffic in Outside Lane
- Eastbound Hampton Avenue: One lane of Traffic in Outside Lane
- Turn Lanes to Southbound I-43 Ramp Closed

#### **Stage 3 Traffic:**

- Westbound Hampton Avenue: One lane of Traffic in Inside Lane
- Eastbound Hampton Avenue: One lane of Traffic in Inside Lane
- Turn Lanes to Southbound I-43 Ramp Closed

#### **Stage 4 Traffic:**

- Westbound Hampton Avenue: Two lane of Traffic
- Eastbound Hampton Avenue: Two lane of Traffic
- Turn Lanes to Southbound I-43 Ramp Closed

Coordinate with adjacent project 1228-22-71 and utilize in place traffic control to perform the required work.

### **Wisconsin Lane Closure System Advance Notification**

Notify the engineer and SEF Construction Program Work Zone and Traffic Engineer, Stephanie Leranth, (414) 750-1397, if there are any changes in the schedule, early completions, or cancellations of scheduled work. Coordinate the locations of messages of portable changeable message sign with engineer and WisDOT TMC. Notify WisDOT Signal Operations, (414) 750-2605, and WisDOT electrical Field Unit, (414) 266-1170, regarding changes for alternate routes and detours.

Provide the engineer with a schedule of lane and ramp closures by 9:00 AM on Wednesday for the next ten calendar days. In addition, provide the following minimum advance notification to the engineer for incorporation into the Wisconsin Lane Closure System (LCS).

**TABLE 108-1 CLOSURE TYPE AND REQUIRED MINIMUM ADVANCE NOTIFICATION**

<b>Closure type with height, weight, or width restrictions (available width, all lanes in one direction &lt; 16 feet)</b>	<b>MINIMUM NOTIFICATION</b>
Lane and shoulder closures	7 calendar days
Full roadway closures	7 calendar days
Ramp closures	7 calendar days
Detours	7 calendar days
<b>Closure type without height, weight, or width restrictions (available width, all lanes in one direction ≥ 16 feet)</b>	<b>MINIMUM NOTIFICATION</b>
Lane and shoulder closures	3 business days
Ramp closures	3 business days
Modifying all closure types	3 business days

Discuss LCS completion dates and provide changes in the schedule to the engineer at weekly project meetings in order to manage closures nearing their completion date.

**6. Holiday and Special Event Restrictions.**

Do not perform work nor haul materials of any kind, and entirely clear the traveled way and shoulders of equipment, barricades, signs, lights, and any other material that might impede the free flow of traffic during the following holiday periods:

- From noon Friday, May 26, 2023 to 6:00 AM Tuesday, May 30, 2023 for Memorial Day;
- From noon Monday, July 3, 2023 to 6:00 AM Wednesday, July 5, 2023 for Independence Day;
- From noon Friday, September 1, 2023 to 6:00 AM Tuesday, September 5, 2023 for Labor Day;
- From noon Wednesday, November 22, 2023 to 6:00 AM Monday, November 27, 2023 for Thanksgiving.

Long term ramp and roadway closures shown on the plans may remain in place during holiday work restrictions. New long-term closures of ramps and roadways must be coordinated with the holiday work restrictions.

**Freeway Special Event Restrictions**

During Summer Fest, scheduled for June 22-24, June 29-July 1, and July 6-8, 2023, keep open the following roadways until one hour after the event closes each night:

- Two open lanes on northbound IH 43.
- Service interchange ramps at the Capitol Drive, Hampton Avenue, and Silver Spring Drive service interchanges (those that are not already closed long-term per the staging plans).

During Wisconsin State Fair, scheduled for August 3-13, 2023, keep open the following roadways until one hour after the event closes each night:

- Two open lanes on northbound IH 43.
- Service interchange ramps at the Capitol Drive, Hampton Avenue, and Silver Spring Drive service interchanges (those that are not already closed long-term per the staging plans).

On days with a Milwaukee Brewer home game at American Family Field (former Miller Park), maintain two open lanes on northbound IH 43 until four hours after the event begins. IH 43 restrictions during other special events at American Family Field (former Miller Park) will be determined on an as needed basis as determined by the engineer.



On days with a Milwaukee Bucks home game at Fiserv Forum, maintain all inbound travel lanes on IH 43, to Fiserv Forum starting at two hours before the game. Maintain all outbound lanes on IH 43 from Fiserv Forum until three hours after the start of the game. Restrictions during other special events at Fiserv Forum will be determined on an as needed basis as determined by the engineer.

On days with a Green Bay Packers "Gold Package" game at Lambeau Field, no additional lane closures will be allowed from that shown in the plans, 4 hours prior to 4 hours after the game. Restriction during other special events at Lambeau Field will be determined on an as needed basis as determined by the engineer.

Special event work restrictions do not apply to roadways or ramps already closed long term during construction as shown on the plans. New long-term closures of ramps and roadways must be coordinated with the special event work restrictions.

These restrictions also apply to hauling of materials and equipment.

## 7. Utilities.

This contract comes under the provisions of Wisconsin Administrative Code Chapter TRANS 220.

Some of the utility work described below is dependent on prior work being performed by the contractor at a specific site. In such situations, provide the engineer and the affected utility a good faith notice of when the utility is to start work at the site. Provide this notice 14 to 16 calendar days in advance of when the prior work will be completed, and the site will be available to the utility owner. Follow-up with a confirmation notice to the engineer and the utility owner not less than three working days before the site will be ready for the utility owner to begin its work

Contact utility companies listed in the plans prior to preparing bids to obtain current information on existing utility locations and the status of any new utility relocation work.

Utility companies will be performing utility work and adjustments within the limits during the life of the project. The contractor shall cooperate and coordinate construction activities with these companies.

There may be discontinued utility facilities within the project limits. If a conflict with a discontinued utility facility is encountered, contact the appropriate utility owner/representative to coordinate construction activities and proper removal and disposal of said facility as necessary.

The following utility owners have facilities within the construction limits, relocations and adjustments to occur during construction:

**AT&T Wisconsin** has existing underground facilities within the project limits. AT&T Wisconsin has buried conduit and cable running along the south curb line of W Hampton Avenue. An AT&T Manhole in the grass at approximately Station 13HA + 70, 26.6 RT has a Fire & Police cover. AT&T will replace and adjust the frame and cover. Provide advance notice after grading is completed but prior to placement of topsoil, and the site will be available to the utility owner. The estimated construction time for the work is 1 working day. No other conflicts anticipated.

**City of Glendale – Sewer** has existing facilities within the project limits. Contractor shall coordinate with the City of Glendale to make final adjustment to the City of Glendale's sanitary manhole located at Station 975+10HAB, 101'LT. The contractor to provide advance notice after final grading is completed and just before the concrete paving, to make the site available to the City of Glendale to complete the work to the sanitary manhole. The estimated construction time for the adjustment work is one working day.

**Wisconsin Department of Transportation (WISDOT)** has existing overhead and underground communications facilities throughout the project limits. Construct, relocate, reconstruct, remove, discontinue and leave in place portions of these facilities as shown in the plans and bid items.

**Wisconsin Department of Transportation (WISDOT)** has existing overhead and underground street lighting facilities throughout the project limits. Construct, relocate, reconstruct, remove, discontinue and leave in place portions of these facilities as shown in the plans and bid items.

**Wisconsin Department of Transportation (WISDOT)** has existing traffic signal facilities within the project limits. Construct, relocate, reconstruct, remove, discontinue and leave in place portions of these facilities as shown in the plans and bid items.

The following utility owners have facilities within the construction limits; however, no conflicts are anticipated:

- CenturyLink Communications, LLC – Communications
- **City of Glendale** – Street Lighting
- City of Glendale – Water
- **City of Glendale** – Traffic Signals
- City of Milwaukee – Conduit
- City of Milwaukee - Sewer
- City of Milwaukee - Street Lighting
- City of Milwaukee – Water
- **Everstream** – Communications
- **Level 3** - Communications
- Midwest Fiber Networks LLC - Communications
- Milwaukee County Department of Public Works – Road Facilities
- Milwaukee County Parks – Electricity
- Milwaukee Metropolitan Sewerage District – Sewer
- PaeTec Communications, LLC - Communications
- **Spectrum** – Communications
- Verizon Business – Communications
- We Energies - Electricity
- We Energies – Gas
- Windstream KDL, LLC – Communications
- Windstream NTI, LLC - Communications

## 8. **Other Contracts.**

Coordinate your work according to standard spec 105.5.

Modifications to the traffic control plan may be required by the engineer to be safe and consistent with the adjacent work by others.

The following projects may be under construction concurrently with the work under this contract.

Coordinate activities, detours, work zone traffic control, roadway and lane closures, and other work items as required with other contracts.

Modifications to the traffic control plan may be required by the engineer to be safe and consistent with the adjacent work by others.

### **Project 1228-22-70**

- IH 43, North-South Freeway
- Brown Street to Capitol Drive

WisDOT contact: Amanda Johansen; (262) 521-4465

### **Project 1228-22-71**

- IH 43, North-South Freeway
- Capitol Drive to 2100' N of Hampton Avenue

WisDOT contact: David Pittman; (262) 548-6439

Coordinate traffic staging, shifts, and closures with the IH 43 Capitol to 2100' N of Hampton Avenue Project, WisDOT ID 1228-22-71. Additional coordination with the contractor, is anticipated and all traffic shifts and stage changes in this project that impact Project 1228-22-71 will need to be approved by the engineer.

#### **Project 1229-04-70**

- IH 43, North-South Freeway
- Silver Spring Dr. to STH 60

WisDOT contact: Steve Hoff, (262) 548-6718

#### **Project 2545-13-70**

- C Glendale W Hampton Avenue
- Bridge over Milwaukee River

WisDOT contact: Michael Baird, (262) 548-5918

#### **Glendale 2021 Hampton Avenue Off Ramp**

- Hydrant and Sanitary Manhole Relocation

Glendale contact: Andrew Ashley, (414) 831-2869

### **9. Hauling Restrictions.**

*Replace standard spec 107.2 with the following:*

- (1) Present to the department, five business days before proposed hauling, a proposed haul route plan detailing haul routes that are not part of the state trunk highway system. Include the months, days of the week, time of day, number of trucks, types of trucks and maximum loads of trucks anticipated to accomplish the project work in the haul route submittal.
- (2) The department will review the submittal and either approve or provide a letter with comments and proposed revisions to the contractor within five business days of its receipt. If approved, the department will subsequently survey the existing condition of that haul route to establish a baseline for assessing damage that the contractor's hauling operations might cause.
- (3) At all times, conduct operations in a manner that will cause a minimum of disruption to traffic on existing roadways.

sef-107-015 (20170310)

### **10. Information to Bidders, U.S. Army Corps of Engineers Section 404 Permit.**

The department has obtained a U.S. Army Corps of Engineers Section 404 permit. Comply with the requirements of the permit in addition to requirements of the special provisions. A copy of the permit is available from the regional office by contacting David Pittman at (414) 548-6439.

stp-107-054 (20210708)

### **11. Environmental Protection, Aquatic Exotic Species Control.**

Exotic invasive organisms such as VHS, zebra mussels, purple loosestrife, and Eurasian water milfoil are becoming more prolific in Wisconsin and pose adverse effects to waters of the state. Wisconsin State Statutes 30.07, "Transportation of Aquatic Plants and Animals; Placement of Objects in Navigable

Waters", details the state law that requires the removal of aquatic plants and zebra mussels each time equipment is put into state waters.

At construction sites that involve navigable water or wetlands, use the follow cleaning procedures to minimize the chance of exotic invasive species infestation. Use these procedures for all equipment that comes in contact with waters of the state and/or infested water or potentially infested water in other states.

Ensure that all equipment that has been in contact with waters of the state, or with infested or potentially infested waters, has been decontaminated for aquatic plant materials and zebra mussels before being used in other waters of the state. Before using equipment on this project, thoroughly disinfect all equipment that has come into contact with potentially infested waters. Guidelines from the Wisconsin Department of Natural Resources for disinfection are available at:

<http://dnr.wi.gov/topic/invasives/disinfection.html>

Use the following inspection and removal procedures:

1. Before leaving the contaminated site, wash machinery and ensure that the machinery is free of all soil and other substances that could possibly contain exotic invasive species;
2. Drain all water from boats, trailers, bilges, live wells, coolers, bait buckets, engine compartments, and any other area where water may be trapped;
3. Inspect boat hulls, propellers, trailers and other surfaces. Scrape off any attached mussels, remove any aquatic plant materials (fragments, stems, leaves, seeds, or roots), and dispose of removed mussels and plant materials in a garbage can before leaving the area or invested waters; and
4. Disinfect your boat, equipment and gear by either:
  - 4.1. Washing with ~212 F water (steam clean), or
  - 4.2. Drying thoroughly for five days after cleaning with soap and water and/or high pressure water, or
  - 4.3. Disinfecting with either 200 ppm (0.5 oz per gallon or 1 Tablespoon per gallon) Chlorine for 10-minute contact time or 1:100 solution (38 grams per gallon) of Virkon Aquatic for 20- to 30-minute contact time. Note: Virkon is not registered to kill zebra mussel veligers nor invertebrates like spiny water flea. Therefore, this disinfect should be used in conjunction with a hot water (>104° F) application.

Complete the inspection and removal procedure before equipment is brought to the project site and before the equipment leaves the project site.

stp-107-055 (20130615)

## 12. Construction Over or Adjacent to Navigable Waters.

The Milwaukee River is classified as a state navigable waterway under standard spec 107.19.

stp-107-060 (20171130)

Furnish, place, maintain, and remove waterway buoys, anchorages, flashing lights, and all other materials associated with river navigation, according to the pertinent requirements of the Wisconsin Department of Natural Resources.

These requirements may be obtained on the internet at the following address:

<https://dnr.wi.gov/topic/boat/ordinances.html>

Furnish buoys that are cylindrical in shape with a 7-inch minimum diameter and that extend a minimum of 36 inches above the waterline. Provide buoys of colors, markings and messages as shown in the plan and as specified in the Waterway Marker Permit and a flashing light adorning the buoy. Light colors shall be as shown in the plan or as specified in the Waterway Marker Permit.

Place buoys as shown on the plan and as approved by the engineer.

Place waterway buoys in the water prior to any in-stream work (demolition or construction) and keep in place until such work is completed and all in-water obstructions such as falsework are completely removed.

Locations of navigation ways may need to be adjusted from that shown in the plans based on the information provided through the River Bottom Bathymetric Survey item and as directed by the engineer.

### 13. Notice to Contractor – Milwaukee County Parks Permit.

The Department has coordinated a draft permit with Milwaukee County Parks to occupy Milwaukee County Parks land outside of the existing roadway right-of-way at specified in order to perform construction operations. Prior to preparing bids, the contractor should contact the department to obtain a copy of the draft permit to obtain permit access locations, permit terms and conditions, and fees associated with the permit. The contractor shall be responsible for executing the permit with Milwaukee County Parks by signing the permit and paying the \$3,500 permit fee as specified in the draft permit. Information on the permit can be obtained from the regional office by contacting David Pittman at (262) 548-6439. The contractor shall be responsible for returning the signed permit and fee to Milwaukee County Parks. The cost of the permit fee is incidental to construction. The contractor must obtain this permit in order to perform construction operations for this project.

### 14. Erosion Control

*Add the following to standard spec 107.20 as paragraphs nine through fifteen:*

- (9) Erosion control best management practices (BMP's) the plans show are at suggested locations. The actual locations shall be determined by the contractor's ECIP and by the engineer. Include each dewatering (mechanical pumping) operation in the ECIP submittal. The ECIP shall supplement information the plans show and not reproduce it. The ECIP shall identify how to implement the project's erosion control plan. ECIP shall demonstrate timely and diligently staged operations, continuing all construction operations methodically from the initial removals and topsoil stripping operations through the subsequent grading, paving, and re-application of top soil to minimize the exposure to possible erosion.
- (10) Provide the ECIP 14 days before the pre-construction conference. Provide 1 copy of the ECIP to the department and 1 copy of the ECIP to the WDNR Liaison (Kristina Betzold, (414) 507-4946, [Kristina.Betzold@Wisconsin.gov](mailto:Kristina.Betzold@Wisconsin.gov)). Do not implement the ECIP until department approval, and perform all work conforming to the approved ECIP.
- (11) Maintain Erosion Control BMP's until permanent vegetation is established or until the engineer determines that the BMP is no longer required.
- (12) Stockpile excess materials or spoils on upland areas away from wetlands, floodplains, and waterways. Install perimeter silt fence protection around stockpiles within a timeframe acceptable to the engineer. If stockpiled materials will be left for more than 14 days, install temporary seed and mulch or other temporary erosion control measures the engineer orders.
- (13) Re-apply topsoil on graded areas, as designated by the engineer, within a timeframe acceptable to the engineer after grading is completed within those areas. Seed, fertilize, and mulch/erosion mat top-soiled areas, as designated by the engineer, within 5 days after placement of topsoil. If graded areas are left not completed and exposed for more than 14 days, seed those areas with temporary seed and mulch.
- (14) Do not allow excavation for; structures, utilities, grading, maintaining drainage that requires dewatering (mechanical pumping) of water containing sediments (sand, silt, and clay particles) to leave the work site or discharge to a storm water conveyance system without sediment removal treatment. Before each dewatering operation, submit to the department a separate ECIP amendment describing in words and pictorial format an appropriate BMP for sediment removal, conforming to WisDNR Storm Water Construction Technical Standard, Code 1061, Dewatering. Include reasoning, location, and schedule duration proposed for each operation. Per Code 1061, include all selection criteria: site assessment, dewatering practice selection, calculations, plans, specifications, operations, maintenance, and location of proposed treated water discharge. Provide a stabilized discharge area. If directing discharge towards or into an inlet structure, provide additional inlet protection for back-up protection.

The project ECIP should detail how erosion control devices shown in the plan set will be implemented for the worksite. Additional devices may be needed based on sequence of operations and field conditions. A 'staged' ECIP may be required for this project, as new areas are disturbed. Each new 'stage' of the ECIP needs to be submitted to the project staff and the WDNR liaison for review as an amendment to the ECIP with a standard 14-day review period. Work should not commence in new areas until the project staff and WDNR has reviewed and concurred with the corresponding ECIP amendment.

All disturbed areas should be adequately protected and restored as soon as feasible. Any disturbed area that will not be 're-worked' for 14 days or more should be temporary seeded and mulched to prevent offsite erosion. The project team may identify 'sensitive' areas in the field that require additional temporary stabilization to protect resources from being contaminated by sediment-laden water

discharging from the work site. Any 'release' of sediment-laden water from the work site that enters a wetland or waterway should be reported to the WDNR liaison within 24 hours.

If dewatering is required for any reason, the water must be pumped into a properly selected and sized dewatering basin before the clean/filtered water is allowed to enter any waterway or wetland. The basin must remove suspended solids and contaminants to the maximum extent practicable. A properly designed and constructed dewatering basin must take into consideration maximum pumping volume (gpm or cfs) and the sedimentation rate for soils to be encountered. Do not house any dewatering technique in a wetland or floodplain.

The contractor should restrict the removal of vegetative cover and exposure of bare ground to the minimum amounts necessary to complete construction. Restoration of disturbed soils should take place as soon as conditions permit. If sufficient vegetative cover will not be achieved because of late season construction, the site must be properly winterized. A plan for 'over-wintering' the project or a specific project area should be compiled and submitted to the project staff and WDNR for review in an amendment to the ECIP.

All temporary stock piles must be in an upland location and protected with erosion control measures (e.g., silt fence, rock filter-bag berm, etc.). Proposed stockpile locations should be included in the ECIP. Do not stockpile fill or other construction materials in or adjacent to wetlands, waterways or floodplain.

The DOT Select Site process must be adhered to for clean fill or any other material that leaves the work site. The project staff and the WDNR liaison will review all proposed select sites and a site visit may be required. Filling of wetlands, waterways or floodplain is not allowed under the select site process, unless the site owner has proof of required local/state/federal permits. No new impermeable surfaces can be left at a select site (including gravel roads or pads), unless the site owner attains required permits. Contaminated materials leaving the site need to adhere to the Hazardous Material Management Plan.

Construction materials and debris, including fuels, oil, and other liquid substances, will not be stored in the construction area in a manner that would allow them to enter a wetland or waterbody as a result of spillage, natural runoff, or flooding. If a spill of any potential pollutant should occur, it is the responsibility of the permittee to remove such material, to minimize any contamination resulting from this spill, and to immediately notify the State Duty Officer at 1 (800) 943-0003.

Construction of structure over navigable waterways shall be completed as quickly as possible in order to minimize disruption. Construction shall minimize the removal of shoreline vegetation below the ordinary high water mark (OHWM), unless otherwise directed by the WDNR Transportation Liaison. Construction equipment should not operate on the bed of the stream or below the OHWM, except for that which is necessary for the placement of the structure. The contractor must provide a means of separating the live flow channel of the waterway from disturbed areas (cofferdam, turbidity barrier, etc.). Any plan for diverting the flow of a navigable waterway (listed under Fish Spawning provision) needs to be submitted, reviewed and approved by the project staff and the WDNR liaison.

When performing concrete or asphalt sawcutting operations, the slurry shall be squeegeed off to the shoulder gravel or shoveled into the gravel behind curbs and not allowed into storm sewers, ditches, waterways or wetlands.

## **15. Erosion Control Structures.**

Within three calendar days after completing the excavation for a substructure unit, place riprap or other permanent erosion control items required by the contract or deemed necessary by the engineer around the unit at a minimum to a height equivalent to the calculated water elevation resulting from a storm that occurs on the average of once every two years (Q2) as shown on the plan, or as the engineer directs.

In the event that construction activity does not disturb the existing ground below the Q2 elevation, the above timing requirements for permanent erosion control shall be waived.

stp-107-070 (20191121)

## 16. Public Convenience and Safety.

*Revise standard spec 107.8(6) as follows:*

Check for and comply with local ordinances governing the hours of operation of construction equipment. Do not operate motorized construction equipment from 9:00 PM until the following 7:00 AM, unless prior written approval is obtained from the engineer.

stp-107-001 (20060512)

## 17. Notice to Contractor, Notification of Demolition and/or Renovation No Asbestos Found.

Jennifer Reed, License Number All-155710, inspected Structure B-40-067 for asbestos on July 14, 2015. No regulated Asbestos Containing Material (RACM) was found on this structure. A copy of the inspection report is available from: David Pittman, (262) 548-6439.

In accordance with NR447 and DHS159, ensure that DNR or DHS receives a completed Notification of Demolition and/or Renovation (DNR Form 4500-113 (R 4/11), or subsequent revision) via U.S. mail, hand-delivery, or using the online notification system at least 10 working days before beginning any construction or demolition. Pay all associated fees. Provide a copy of the completed 4500-113 form to Andrew Malsom, (262) 548-6705 and DOT BTS-ESS attn: Hazardous Materials Specialist, PO Box 7965, Madison, WI 53707-7965. In addition, comply with all local or municipal asbestos requirements.

Use the following information to complete WisDNR form 4500-113:

- Site Name: Structure B-40-067, RAMP HAMPTON AVE-IH 43SB over MILWAUKEE RIVER
- Site Address: 0.1M W JCT IH 43
- Ownership Information: WisDOT SE Region, 141 NW Barstow Street, Waukesha, WI 53187
- Contact: Steven Kuhl
- Phone: (414) 531-6932
- Age: 60 years old. This structure was constructed in 1962.
- Area: 10704 SF of deck

Insert the following paragraph in Section 6.g.:

If asbestos not previously identified is found or previously non-friable asbestos becomes crumbled, pulverized, or reduced to a powder, stop work immediately, notify the engineer, and the engineer will notify the department's Bureau of Technical Services at (608) 266-1476 for an emergency response as specified in standard spec 107.24. Keep material wet until it is abated or until it is determined to be non-asbestos containing material.

## 18. Notice to Contractor – Milwaukee County Transit System.

The Milwaukee County Transit System (MCTS) operates the following bus routes within and/or directly adjacent to the construction limits: Routes 15 (Port Washington Rd), 80 (Green Bay Ave), 49 Flyer (Brown Deer Park and Ride), 49U (Brown Deer Park and Ride-UWM), 143 Flyer (Ozaukee Co Express), and GreenLine (Oakland Ave-Bayshore Mall). Invite MCTS to all coordination meetings between the contractor, the department, local officials and business stakeholders to discuss the project schedule of operations including vehicular and pedestrian access during construction operations.

Notify MCTS at least 10 business days prior to beginning work. If necessary, MCTS will remove their existing bus stop shelters before work begins and reinstall bus stop shelters before new pavement opens to vehicular traffic. The contractor may remove bus stop standards and signs and stow nearby within the work zone during construction. MCTS will be responsible for the reinstallation of bus stop standards and signs, with the contractor granting access to MCTS personnel for the purposes reinstallation before new pavement opens to vehicular traffic.

MCTS contacts:

David Locher  
Milwaukee County Transit System  
1942 N. 17th St.  
Milwaukee, WI 53205  
Phone: (414) 343-1727  
[dlocher@mcts.org](mailto:dlocher@mcts.org)

Melanie Flynn  
Milwaukee County Transit System  
1942 N. 17th St.  
Milwaukee, WI 53205  
Phone: (414) 343-1764  
[mflynn@mcts.org](mailto:mflynn@mcts.org)

SER-107-004 (20180413)

## **19. Public Involvement Meetings.**

Participate in department-sponsored public involvement meetings as the engineer requests. Ensure that representatives of subcontractors also participate in those meetings if the engineer requests.

sef-999-040 (20160915)

## **20. Traffic Meetings and Traffic Control Scheduling.**

Every Wednesday by 10:00 AM, submit a detailed proposed 2-week look-ahead traffic closure schedule to the engineer. Type the detailed proposed 2-week look-ahead closure schedule into an excel spreadsheet provided by the engineer. Enter information such as closure dates, duration, work causing the closure and detours to be used. Also enter information such as ongoing long-term closures, emergency contacts and general 2-month look-ahead closure information into the excel spreadsheet.

Meet with the engineer between 11:00 - 11:30 AM on Wednesdays at the project field office to discuss and answer questions on the proposed schedule. Edit, delete and add closures to the detailed proposed 2-week look-ahead schedule, as directed by the engineer, so that proposed closures meet specification requirements. Other edits, deletions or additions unrelated to meeting specification requirements may also be agreed upon with the engineer during the 11:00 AM meeting.

Every Wednesday at 2:00 PM, or as scheduled by the engineer, attend a weekly traffic meeting. The meeting will bring local agencies, project stakeholders, owner managers, owner engineers, contractors, document control and construction engineering personnel together to discuss traffic staging, closures and general impacts. Upon obtaining feedback from the meeting attendees, edit, delete and add information to the detailed 2-week look-ahead closure schedule, as needed. Submit the revised 2-week look-ahead to the engineer.

Obtain approval from the engineer for any mid-week changes to the closure schedule. Revise the 2-week look-ahead as required and obtain engineer approval.

sef-643-040 (20150319)

## **21. Material and Equipment Staging**

Submit a map showing all proposed material stockpile and equipment storage locations to the engineer 14 calendar days before either the preconstruction conference or proposed use, whichever comes first. Identify the purpose; length, width and height; and duration of material stockpile or equipment storage at each location. Obtain written permission and necessary permits from the property owner and local governments/agencies and submit two copies to the engineer. Do not stockpile material or store equipment until the engineer approves. Do not stockpile or store materials or equipment on wetlands.

SER-107-011 (20181019)

## **22. Available Documents.**

The department will make its information available to bidding contractors. The list of documents that are available for contractors' information includes:



- Design Study Report
- Exceptions to Standards Report
- Pavement Type Selection Report
- Environmental Document
- As-Built Drawings
- Preconstruction survey
- Traffic Management Plan

These documents are available from David Pittman at 141 NW Barstow Street, Waukesha, WI 53187 (262) 548-6439.

Reproduction costs will be applied to all copies requested.

sef-102-005 (20170310)

## 23. Contractor Notification.

*Replace standard spec 104.2.2.2(2) with the following:*

- (2) If the contractor discovers the differing condition, provide a written notice, as specified in 104.3.3, of the specific differing condition before further disturbing the site and before further performing the affected work.

*Replace standard spec 104.3.2 and 104.3.3 with the following:*

### **104.3.2 (Vacant)**

### **104.3.3 Contractor Initial Written Notice**

- (1) If required by 104.2, or if the contractor believes that the department's action, the department's lack of action, or some other situation results in or necessitates a contract revision, promptly provide a written notice to the engineer. At a minimum, provide the following:
1. A written description of the nature of the issue.
  2. The time and date of discovering the problem or issue.
  3. If appropriate, the location of the issue.
- (2) Provide the additional information specified in 104.3.5 as early as possible to assist the engineer in the timely resolution of an identified issue. The engineer will not require, in subsequent submissions, duplication of information already provided.

sef-104-005 (20141211)

## 24. Contractor Document Submittals.

This special provision describes minimum requirements for submitting project documents to the department. This special provision does not apply to shop drawing submittals.

Provide one electronic copy of all documents requiring department review, acceptance, or approval. Attach a completed engineer-provided transmittal sheet to each email submittal. The department will reject submittals with incomplete transmittal sheets and require re-submittal.

The department will return one reviewed, accepted, or approved original to the contractor. Additional return originals can be requested. Submit an additional original for each additional return original requested.

Submit electronic copies in PDF format to the engineer-designated folder within the department's SharePoint site. Send alerts with a link to the document via email to accounts the engineer determines. If possible, create PDFs from original documents in their native format (e.g., Word, Excel, AutoCAD, etc.). Scan other documents to PDF format with a minimum resolution of 600 dpi.

All costs for contractor document submittals are incidental to the contract.

sef-105-010 (20150619)

## **25. Dust Control Implementation Plan.**

### **A Description**

This special provision describes developing, updating, and implementing a detailed Dust Control Implementation Plan (DCIP) for all land-disturbing construction activities and associated impacts both within the project site boundaries and outside the project site boundaries. Incorporate contract bid items that this article specifies into the DCIP.

### **B (Vacant)**

### **C Construction**

#### **C.1 General**

Control dust on the project as specified in standard spec 107.18. Minimize dust emissions resulting from land disturbing activities. Do not generate excessive air borne particulate matter (PM) or nuisance dust conditions. Control dust at all times during the contract.

Submit a DCIP to the engineer for review at least 14 calendar days before the preconstruction conference. Coordinate with the department, if requested, to resolve DCIP related issues before the preconstruction conference. The department will either approve the DCIP or request revisions. Do not initiate land-disturbing activities without the department's approval of the DCIP.

#### **C.2 DCIP Contents**

Develop a DCIP tailored to the specific needs of the project. Consider potential impacts to businesses and residences adjacent to the job site. Describe in detail all land disturbing, dust generating activities. Identify strategies to prevent, mitigate, and collect excess dust. Establish clear lines of communication with the engineer to ensure that all dust control issues can be dealt with promptly.

Include all of the following:

1. A single contact person with overall responsibility for the DCIP development as well as surveillance and remediation of job-related dust. Provide:
  - Name, firm, address, and working-hours phone number.
  - Non-working-hours phone number.
  - Email address.
2. A site map locating project features, the job site boundaries, all ingress and egress points, air intakes and other dust-sensitive areas, and all public and private paved surfaces within and adjacent to the job site. Show where specific land disturbing, dust generating activities will occur and, to the extent possible, where employing various dust control or prevention strategies.
3. A matrix, or plan, for each anticipated land disturbing, dust generating activity, showing the following:
  - Preventive measures that shall be employed.
  - The applicable contact person.
  - The contractor's timetable and surveillance measures used to determine when remediation is required.
  - The specific dust control and remediation measures that shall be employed. Identify the specific contract bid items that shall be used for payment. Indicate costs and practices that are incidental to the contract.
  - Both maintenance and cleanup schedules and procedures.
  - Excess and waste materials disposal strategy.
4. A description of monitoring and resolving off-site impacts.

#### **C.3 Updating the DCIP**

Update the DCIP during the contract or as the engineer directs. Obtain the engineer's approval for all DCIP alterations. Also obtain the engineer's approval for routine DCIP adjustments for weather, job conditions, or emergencies that will have an impact on payment under the bid items listed in the approved DCIP.

#### **C.4 Dust Control Deficiencies**

Coordinate with engineer to determine deadlines for resolving dust control deficiencies. Deficiencies include actions or lack of actions resulting in excessive dust, non-compliance with the contractor's DCIP or associated special provisions, and not properly maintaining equipment.

## D Measurement

The department will measure the various bid items associated with dust control as specified in the applicable measurement subsections of either the standard specs or other contract special provisions. The department will not measure work performed under a DCIP alteration unless the engineer specifically approves that alteration.

Measurement under the DCIP includes the contract bid items listed in this special provision:

- 623.0200 Dust Control Surface Treatment
- 624.0100 Water
- 628.7560 Tracking Pads
- SPV.0075.0601 Pavement Cleanup Project 1228-22-71

The department will measure work completed under other existing contract bid items if approved as a part of the DCIP. The department will consider new bid items to the contract if proposed under the DCIP. The department will not measure work required under the DCIP that is not included in contract bid items.

## E Payment

All costs associated with the development and updating of the DCIP are incidental to the contract. The department will pay separately for the work required to implement the actions approved in the DCIP under the contract bid items approved as a part of the DCIP. All other costs associated with work approved under the DCIP are incidental to the contract.

sef-107-005 (20170323)

## 26. Project Site Air Quality

Because fine particulate matter levels for Milwaukee, Racine and Kenosha Counties are typically close to PM<sub>2.5</sub> limits and the project is in a non-attainment area for the federal 8-hour ozone standard, contributions from construction activities can have a major impact well beyond the project limits. Take practical measures to mitigate the impact of operating construction equipment on the air quality in and around the project site.

Voluntarily establishing the staging zones for trucks waiting to load and unload is encouraged by the department. Locate staging zones where idling of diesel-powered equipment will have minimal impact on abutting properties and the general public. The department will make signs available to help identify these zones. Have truckers queue up in these zones whenever it is practical. The department further encourages drivers to shut down diesel trucks as soon as it appears likely that they will be queued up for more than ten minutes. Notify employees and sub-contractors about fueling and engine idling.

### Portable Concrete Crusher Plants

Portable concrete crusher plants may need a NR 440 Concrete Crusher Plant Air Permit for air emissions. Please contact Wisconsin Department of Natural Resources to request additional information and permit application materials. Complete permit applications may take 3 months to process.

sef-999-039 (20160929)

## 27. Maintaining Drainage.

Maintain drainage at and through worksite during construction conforming to standard spec 107.22, 204, 205 and 520.

Use existing storm sewers, existing culvert pipes, existing drainage channels, temporary culvert pipes, or temporary drainage channels to maintain existing surface and pipe drainage. Pumps may be required to drain the surface, pipe, and structure discharges during construction. Costs for furnishing, operating, and maintaining the pumps is considered incidental to the project.

### Dewatering (Mechanical Pumping) for Bypass Water (sediment-free) Operations

If dewatering bypass operations are required from one pipe structure to another downstream pipe structure or from the upstream to downstream end of a culvert and the bypass flow is not transporting sediments (sand, silt, and clay particles) from a tributary work site area, bypass pumping operations will

be allowed provided that the department has been made aware of and approves operation. When pumping bypass flows, the discharge location will need to be stable and not produce erosion from the discharge velocity that would cause release of sediment downstream.

**Dewatering (Mechanical Pumping) for treatment Water (sediment-laden) Operations**

If dewatering operations require pumping of water containing sediments (sand, silt, and clay particles), the discharge will not be allowed to leave the worksite or discharge to a stormwater conveyance system without sediment removal treatment. Refer to article Erosion Control in these special provisions for additional requirements.

sef-107-016 (20170310)

**28. Subletting the Contract.**

*Replace standard spec 108.1.1 (3) with the following:*

If proposing to have a party other than a subcontractor perform work, notify the engineer and submit details of this arrangement in writing. The engineer will determine if that arrangement constitutes subcontracting. Submit copies of all other agreements between any parties regarding the performance of work under the contract with the Request to Sublet.

sef-108-035 (20171004)

**29. Removing Old Culverts and Bridges.**

*Add the following to standard spec 203.3.1:*

**203.3.1.1 Structure Removal Site Safety Plan**

- (1) Prepare a Structure Removal Site Safety Plan covering all structure removal work included in the contract. Maintain posted copies of the Structure Removal Site Safety Plan at the site in the project field office. Provide two copies of the Structure Removal Site Safety Plan to the engineer at least four weeks before beginning removal work.

**203.3.1.2 Structure Removal Plans**

- (1) Prepare a structure specific removal plan for each of the following existing structures indicating the methods and sequence of demolition:

Existing Structure	Structure Type	Feature On	Feature Under
B-40-0067	6-Span Prestressed Concrete Deck Girder	SB on-ramp from Hampton Avenue	Milwaukee River

This table does not include all the structure removals included in the contract. It is a list of existing structure removals included in the contract for which a structure specific detailed removal plan is required to be submitted.

Examine the existing structure plans and visit the site before preparing and submitting the structure removal plan(s). The contractor is responsible for the methods and sequence of demolition, including effects on the overall stability of each structure being removed. At a minimum, each removal plan shall include:

1. The name of the professional engineer registered in the state of Wisconsin who will be on site and monitoring the removal of existing structures as required in this specification.
2. The name of the contractor's on-site-employee designated in responsible charge of all removal operations.
3. The removal method and sequence of removal for each individual structure, including the staging of bridge removals.
4. Analysis of the stability of the structure based on the methods and sequence of demolition proposed, to ensure that the structure is demolished in a safe and controlled manner. The analysis computations shall be prepared, signed and sealed by a professional engineer registered in the State of Wisconsin.

5. Design and details of temporary supports, shoring or temporary bracing, if required to stabilize portions of partially remaining structures during the removal sequence or support partially remaining structures after staged removals. Include design computations and detail drawings for all temporary supports, shoring and bracing that indicate the exact placement of the temporary supports, shoring or bracing; verification of design loads; attachment details; and methods for the safe transfer of loads from existing structural elements to be removed to the temporary supports, shoring, or bracing. Temporary support, shoring, or bracing design computations and drawings details are to be prepared, signed and sealed by a professional engineer registered in the State of Wisconsin.
6. Design and details of temporary support foundations. Include in the foundation design the evaluation of expected foundation settlement and the effect that this will have on the structure being supported. Temporary support foundation design computations and drawing details are to be prepared, signed and sealed by a professional engineer registered in the State of Wisconsin.
7. Equipment type and locations of equipment on the structure(s) or adjacent roadways during the removal operations
8. Locations and type of work to be performed directly adjacent to traffic.
9. Details and locations of protective covers and other measures to ensure that people, property and improvements will not be endangered or damaged as a result of the removal operations. Include methods for protecting any pavement surfaces including shoulders, concrete barriers, and other highway features.
10. Methods of removal, hauling and disposal, including haul routes and disposal destination.
11. A schedule of anticipated roadway and lane closures to accommodate removal operations. Include the timing of individual lane or temporary roadway closures and the nature of removal operations that will be performed during the lane or roadway closures.
12. Acknowledgement that the contractor and removal design engineer responsible for preparing the removal plan have visited the site and reviewed the existing structure plans in preparing the removal plan.

### **Structure Pre-Removal Meetings**

After submission of the Structure Removal Site Safety Plan and required Structure Removal Plan(s), schedule and conduct structure pre-removal meetings at a time agreed to by the engineer. Hold structure pre-removal meetings at least three working days before beginning structure removal activities. If the engineer agrees before, multiple structure removals can be combined and discussed at one structure pre-removal meeting. Otherwise, schedule and conduct a separate structure pre-removal meeting for each structure to be removed.

*Supplement standard spec 203.3.2.1 with the following:*

Perform structure removals conforming to the submitted Structure Removal Site Safety Plan and applicable Structure Removal Plan(s).

*Supplement standard spec 203.5.1(2) with the following:*

Payment includes preparation and submittal of a Structure Removal Site Safety Plan; preparation and submittal of Structure Removal Plan(s) and performing all structure removal work conforming to the submitted plans.

### **30. Pavement Breaking Equipment.**

Use only hydraulic pavement breaking equipment for breaking pavement within 300 feet of any structure. Do not use guillotine, drop hammer, falling weight, gravity impact breakers or equivalent equipment. A multi-head hydraulic drop hammer is allowed unless a structure is within 50 feet of the roadway.

**31. Removing Structure Over Waterway Minimal Debris.**

*Add the following to standard spec 203.3.2.2.3.3 as paragraph three through six*

(3) For this contract, the term “large sections” refers to sections of the deck larger than 5’ in any dimension.

(4) Over the open channel of the Milwaukee River, prevent any debris larger than 5” from entering the open waterway.

(5) Remove piers by pulling the standing stems and pier caps onto the adjacent causeways or elsewhere out of the river area, so as to prevent debris from entering open channel.

(6) Remove existing girders in whole and demolish them on causeway or elsewhere out of the river area.

(7) All removal areas where debris or demolition generated material may enter the Milwaukee River shall be encapsulated with a containment system such as coffer dam, a turbidity barrier, a silt screen system, or equivalent approved by the engineer.

**32. Removing Concrete Barrier.**

*Add the following to standard spec 204.3.2.2.1 as paragraph fourteen:*

- (14) Under the Removing Concrete Barrier bid item, remove barrier and footing, unless specified in the plans, at the locations the plans show. Removal includes all required sawing conforming to standard spec 690.

*Add the following to standard spec 204.5.1(2) as paragraph two:*

- (2) Payment for Removing Concrete Barrier is full compensation for all required sawing and removal of existing barrier and footing, and sludge removal.

sef-204-025 (20180104)

**33. Removing or Abandoning Miscellaneous Structures.**

*Replace standard spec 204.5.1(3) with the following:*

When backfilling with Backfill Granular as specified in this special provision article or as directed by the engineer, the item Backfill Granular is considered incidental to the appropriate bid item.

At locations where Backfill Granular is not specified, contractor may choose to use either Backfill or Backfill Granular, and no separate payments will be made for using Backfill Granular.

*Add the following to standard spec 204.3.2.2:*

Backfill existing storm sewer or existing storm sewer structure locations shown for removal or abandonment outside the new traveled way with native backfill immediately after completing the sewer work. Backfill according to standard spec 209 within the traveled way.

All backfill, including native material, provided for removal or abandonment of existing storm sewer structures and pipes is considered incidental to the appropriate bid item.

SEF Rev. 14\_1215

**34. Remove Traffic Signals IH-43 SB On Ramp & W. Hampton Ave., Item 204.9105.S.0001.**

**A Description**

This special provision describes removing existing traffic signals at the intersection of IH-43 NB Off Ramp & Port Washington Rd, in accordance to the pertinent provisions of section 204 of the standard specifications and as hereinafter provided. Specific removal items are noted in the plans.

**B (Vacant)**

## C Construction

Arrange for the de-energizing of the traffic signals with the local electrical utility after receiving approval from the engineer that the existing traffic signals can be removed.

Notify the department's Electrical Field Unit at (414) 266-1170 at least five working days prior to the removal of the traffic signals. Complete the removal work as soon as possible following shut down of this equipment.

The Department assumes that all equipment is in good condition and in working order prior to the contractor's removal operation. Prior to removal, inspect and provide a list of any damaged or non-working traffic signal equipment to the engineer. Any equipment not identified as damaged or not working, prior to removal, will be replaced by the contractor at no cost to the department.

Remove all standards and poles per plan from their concrete footings and disassemble out of traffic. Remove the transformer bases from each pole. Remove the signal heads, emergency vehicle preemption heads (evp), mast arms, luminaires, wiring/cablings, and traffic signal mounting devices from each signal standard, arm or pole. Ensure that all access hand hole doors and all associated hardware remain intact. Dispose of the underground signal cable, internal wires and street lighting cable off the state right of way. Deliver the remaining materials to the West Allis Electrical Service Facility at 935 South 60<sup>th</sup> Street, West Allis, Milwaukee County. Contact the department's Electrical Field Unit at (414) 266-1170 at least five working days prior to delivery to make arrangements.

Department forces shall remove the signal cabinet from the footing. The signal cabinet and associated signal cabinet equipment will be removed from the site by department forces and will remain the property of the department.

## D Measurement

The department will measure Remove Traffic Signals as a single lump sum unit of work for each intersection acceptably completed.

## E Payment

The department will pay for the measured quantity at the contract unit price under the following bid item.

ITEM NUMBER	DESCRIPTION	UNIT
204.9105.S.0001	Remove Traffic Signals IH-43 SB On Ramp & W. Hampton Ave.	EACH

## 35. Storm Sewer

*Supplement standard spec 204.5.1 with the following:*

QMP sampling, testing and documentation if applicable is incidental to removing storm sewer bid item and no separate payment will be made.

*Supplement standard spec 608.2 with the following:*

Two weeks prior to start of storm sewer construction, provide a shoring design and installation sequence for each location where shoring is to be used. Have a professional engineer, currently registered in the State of Wisconsin and knowledgeable of the specific site conditions and requirements, verify the adequacy of the design. Submit one electronic copy in portable document format of each shoring design, signed and sealed by the same professional engineer verifying the design, to the engineer for incorporation into the permanent project record.

*Supplement standard spec 608.3.1 with the following:*

- (1) Incorporate excavated material in the work to the extent practicable. Use materials with suitable engineering properties for embankment.
- (2) Dispose of surplus or unsuitable material as specified in standard spec 205.3.12.

*Supplement standard spec 608.3.3 with the following:*

Place rubber gasket joints over the spigot end or tongue of the entering pipe for all round storm sewer pipes horizontal and elliptical pipes with a rise less than or equal to 40-inches. Clean the gasket and the ends of the pipe from sand and gravel. If the gasket provided is neither factory lubricated nor

self-lubricating, lubricate the outside of the gasket and the inside of the bell or groove of the last pipe with an engineer - approved vegetable lubricant immediately before making the joint. Place the spigot or tongue of the pipe being laid with the gasket in place into the bell or groove end of the previously laid pipe. Set pipe carefully to line and grade, and push or jack home. The engineer may order the use of a jack or "come-along" if deemed necessary to ensure that the joints are completely tight.

For horizontal elliptical pipe rise greater than 40-inches use mastic joint compound. Where factory lubricated rubber gasket joints are not available, clean the ends of the pipe from sand and gravel. Place engineer-approved mastic joint sealer on both the spigot and bell ends of the pipe being laid. Apply additional mastic around each joint exterior and wrap each joint with Geotextile Fabric Type DF laid flat meeting requirements of standard spec 645. Wrap each joint so that the Geotextile Fabric overlaps each joint a distance of approximately  $\frac{1}{2}$  of the pipe diameter.

*Replace standard spec 608.5(2) with the following:*

Payment for the Storm Sewer Pipe bid items is full compensation for providing all materials, including all special Y's, mitered sections, elbows and connections required; for all submittals; for excavating and wasting excess material, except rock excavation; for providing rubber gaskets; Lubrication of rubber gaskets; mastic joint sealer; for supporting utilities in storm sewer trench; for shoring design, providing a signed and sealed copy of the design; for installation, monitoring, and removal of shoring; for forming foundation; for laying pipe; for sealing joints and making connections to new or existing features, bedding material; for backfilling and granular backfill material; for QMP sampling, testing and documentation; for cleaning out; and absent the pertinent contract bid items, for restoring the work site.

### **36. Select Crushed Material.**

*Replace standard spec 312.2(6) with the following:*

The department will assess Select Crushed Material acceptability based primarily on the engineer's visual inspection. The department may require the contractor to sample, test, and report gradation or the fracture results to show conformance of the material. One test per source, production process, or change of production process may be required.

*Replace standard spec 312.5(2) with the following:*

Payment for Select Crushed Material is full compensation for providing and compacting Select Crushed Material and all work necessary to provide gradation or fracture test results.

SER-321-001 (20160831)

### **37. Cold Patch, Item 495.1000.S.**

#### **A Description**

This special provision describes furnishing cold patch and filling potholes and other voids in existing pavement surfaces as the engineer directs.

#### **B Materials**

Furnish a mixture of course aggregate, natural sand, and MC-250 bituminous material designed to have a workability range of 15-100° F without heating. Ensure that the mixture:

- Adheres to wet surfaces.
- Resists damage from water, salt, and deicing products.
- Requires no mixing or special handling before use.
- Supports traffic immediately after placement and compaction.



Conform to the following gradation:

SIEVE SIZE	PERCENT PASSING (by weight)
1/2-inch (12.5 mm)	100
3/8-inch (9.5 mm)	90 - 100
No. 4 (4.75 mm)	90 max
No. 8 (2.38 mm)	20 - 65
No. 200 (0.074 mm)	2 - 10
Bitumen	4.8 - 5.4

The department will accept cold patch based primarily on the engineer's visual inspection. The department may also test for gradation.

### **C Construction**

Stockpile cold patch on site on a smooth, firm, well-drained area cleared of vegetation and foreign material. Cover the stockpile and ensure that it is easily accessible. Replenish the stockpile throughout the project duration but limit the size at any given time to 10 tons on site unless the engineer approves otherwise. Dispose of unused material at project completion unless the engineer directs otherwise.

Place cold patch by hand. Remove ponded water and loose debris before placement. Compact flush with a tamper, roller, or vehicle tire after placement.

Refill patched areas as necessary to maintain a flush pavement surface until project completion.

### **D Measurement**

The department will measure Cold Patch by the ton, acceptably stockpiled on site.

### **E Payment**

The department will pay for measured quantities at the contract unit price under the following bid item:

ITEM NUMBER	DESCRIPTION	UNIT
495.1000.S	Cold Patch	TON

Payment for Cold Patch is full compensation for providing and maintaining patches; for furnishing and replenishing stockpiled material on-site; and for disposing of excess material at project completion.

stp-495-010 (20160607)

## **38. Backfill Slurry.**

This special provision describes furnishing and placing backfill slurry for, but not limited to, removing and abandoning utility pipes and structures, installation of storm sewer, sanitary sewer and water pipes and structures, and exposing existing utility items as shown on the plans.

Use fine aggregate according to standard spec 501.2.5.3, number 1 and number 2 coarse aggregates conforming to standard spec 501.2.5.4, and water conforming to standard spec 501.2.4 in the backfill slurry mix. Provide a combined aggregate gradation for the backfill slurry mix conforming to standard spec 715.2.2. Weigh aggregates at a batch plant suitable for batching concrete masonry. Mix and deliver to the project site using a truck mixer. Add enough water to enable the mixture to flow readily. Submit a mix design for the engineers review prior to placement. Backfill Slurry is considered a class III concrete mix and the department will accept the mix by certification and will follow the QMP process per standard spec 716. Mix acceptance and testing in the field is not required.

Prior to placement of backfill slurry provide for positive drainage of the area to be backfilled. Discharge from the truck in a manner to prevent segregation. Consolidation or compaction effort will not be required. Twelve hours shall elapse before paving over the backfill.

Material placed within the roadway foundation as defined in standard spec 101.3 is subject to the quality control for the zone that the material is located in and shall conform to QMP Subgrade article listed elsewhere in this special provision document. Non-conforming slurry will be replaced at no additional cost to the department.

Include backfill slurry used for, but not limited to, removing and abandoning utility pipes and structures, installation of storm sewer, sanitary sewer and water pipes and structures, and exposing existing utility items under appropriate bid items. No separate payment will be made for providing positive drainage of the area to be backfilled; for providing mix design; for furnishing, mixing, transporting and placing backfill slurry, and for QMP certification.

### **39. Catch Basins, Manholes, and Inlets.**

Provide Ductile Iron covers (lids) for Inlet Covers type V conforming to ASTM A536 Grade 80-55-06. If ductile iron frames are not available, provide cast iron frames conforming to AASHTO M105 Class 30.

*Supplement standard spec 611.3.1 with the following:*

Precast reinforced concrete sections shall be constructed in horizontal courses. The units shall be laid in mortar or sealed with preformed flexible joint sealant or mastic joint sealer. When mastic joint sealer is used, the material shall completely fill the joint after the units have been brought together.

Handling holes may utilize an integral preformed metal insert. If the handling hole is open to both the internal and external wall of the structure, plug the handling hole with either a precast concrete plug mortared in place or with a combination of brick, mortar and/or mastic. The plug shall not project beyond the inside surface after installation. When integral preformed metal lifting inserts are used, their sockets shall be filled with mastic or mortar.

Provide and install manhole steps meeting the requirements of Section 3.5.4 (g) of the Standard Specifications for Sewer and Water Construction in Wisconsin, latest edition.

Inlet and outlet pipes shall extend through walls a sufficient distance to allow for connections on the outside and the collar concrete or mortar carefully placed around them to prevent leakage around their outlet surfaces. Unless otherwise shown, the inside ends shall be flush with the inside walls.

Provide and install either a pre-formed integral or poured-in place bench at the structure invert unless Plans identify a sump below the lowest pipe invert. The surface of the bench shall be free of loose material and smooth trowel finished to avoid surface projections impeding flow. Form the bench at the lowest pipe invert. Bench sides shall rise a minimum of half the diameter of the lowest pipe.

Use a mortar for final adjustment of manhole cover. Provide a butyl rubber gasket or butyl rubber rope for joints of precast reinforced concrete manhole sections. Butyl Rubber gasket joint used for manholes conforms to 8.41.6 of the Standard Specifications for Sewer and Water Construction in Wisconsin, latest Edition. Provide non-rocking covers for all drainage structures subject to traffic loading.

Submit shop drawings for all drainage structures. For structures where WisDOT standard detail drawings are not available, provide shop drawings prepared, verified and stamped by a professional engineer currently registered in the State of Wisconsin. Submit one electronic copy of shop drawings in portable document format for engineer's review two weeks before fabrication. Show clearly on shop drawings information for all pipe connections to the structure. The contractor is responsible for all errors of detailing and fabrication. The omission from the shop drawings of any pipe connection shall not relieve contractor of the responsibility of providing such materials, even though the shop drawings may have been reviewed and accepted by the engineer.

Fasten existing and proposed storm sewer structure covers subject to traffic loading according to Fastening Sewer Access Covers spec.

*Supplement standard spec 611.3.2 with the following:*

Conform to storm sewer concrete collar detail for storm sewer pipes to structure connections as the plans show.

*Supplement standard spec 611.3.3 with the following:*

Use monolithic concrete shimming as the plans show for final adjustment of drainage structures located within the freeway concrete pavement, concrete shoulders, concrete curb and gutter and concrete barrier wall. If the adjustment is less than 4-inches, the engineer may choose to direct the contractor to use grade rings for adjustments for storm sewer structures outside the freeway concrete pavement and at other non-freeway locations.

All associated masonry work, including but not limited to adjustment ring installation, false bottoms, pipe connections, and other structural appurtenances shall be tuckpointed and back plastered with mortar conforming to standard spec 518.2 upon completion and as directed by the engineer. When tuckpointing and back plastering work is performed and completed at temperatures below 32-degrees F, keep the mortar moist at a temperature above 32-degrees F and provide protection from the elements to prevent freezing for a period of not less than 48 hours.

All catch basins, manholes, inlets, and similar structures newly constructed, adjusted or reconstructed under the contract, shall be cleaned of any accumulation of silt, debris, or foreign matter of any kind, and shall be free from such accumulations at the time of final acceptance.

*Supplement standard spec 611.3.7 with the following:*

Construct height adjustments of 4-inches or more with concrete grade rings. Never use grade rings less than 2-inches thick. HDPE or rubber rings are not permitted.

*Replace standard spec 611.5.2 (1) with the following:*

Payment for Catch Basins, Manholes, and Inlets bid items is full compensation for providing all submittals; materials, including all masonry, for mortar adjustments and monolithic concrete shimming; adjusting rings; conduit and sewer connections, steps, and other fittings; for providing and installing butyl rubber joints; for furnishing backfill, backfilling; all excavating, disposing of surplus material, and for cleaning out and restoring the work site; except that the department will pay for covers, including frames, grates and lids separately.

Cost of non-rocking covers for all drainage structures subject to traffic loading is incidental to new cover on proposed structure or reconstructing/adjusting manholes or inlets on existing structure.

Fastening sewer access covers and removing performed joint sealant as the engineer directs are paid under separate bid items.

#### **40. Roadway Excavation.**

Borrow or excavation common will not be paid for structure excavation used in embankments.

*Add the following to standard spec 205.5.2(1):*

Provide the department with an earth flow diagram within 30 calendar days of receiving the contract Notice to Proceed.

Identify all excavation required for the project, all sources of embankment fill, shrinkage and swell factors, proposed stockpile material, structure excavation (if used in embankments), waste, and fills anticipated to be treated with a soil drying agent. Provide start and finish dates for each grading area within the division. These dates should correspond to the dates shown on the project schedule.

*Add the following to standard spec 205.5.2(2):*

The department will not pay EBS to remove frost from embankments or cut sections, unless directed by the engineer. It is the contractor's responsibility to stage construction so that exposed subgrades do not freeze or to provide adequate frost protection. Any work necessary to remove and replace frozen materials from newly constructed embankments or exposed cut sections is considered incidental to the excavation bid items.

#### **41. QMP Subgrade.**

##### **A Description**

This special provision describes requirements for subgrade materials within the roadway foundation as defined in standard spec 101.3. Conform to standard spec 207 as modified in this special provision for all work within the roadway foundation at the following locations:

- IH 43 mainline
- IH 43 ramps

- All temporary left in place and permanent freeway ramps
- Crossroads
- Local roads
- Temporary roads

Provide and maintain a quality control program. A quality control program is defined as all activities, including process control inspection, sampling and testing, documentation, and necessary adjustments in the process that are related to the construction of subgrade which meets all the requirements of this provision.

Chapter 8 of the department's construction and materials manual (CMM) provides additional detailed guidance for QMP work and describes sampling and testing procedures. The contractor may obtain the CMM from the department's web site at:

<https://wisconsindot.gov/Pages/doing-bus/eng-consultants/cnslt-rsrces/rdwy/default.aspx>

## **B Materials**

### **B.1 Quality Control Plan**

Submit a comprehensive written quality control plan to the engineer at or before the pre-construction meeting. Do not perform grading work before the engineer reviews and accepts the plan. Construct the project as the plan provides.

Do not change the quality control plan without the engineer's review. Update the plan with changes as they become effective. Provide a current copy of the plan to the engineer and post in the contractor's laboratory as changes are adopted. Ensure that the plan provides the following elements:

- An organizational chart with names, telephone numbers, current certifications or titles, and roles and responsibilities of QC, QV, and IA personnel.
- The process used to disseminate QC information and corrective action efforts to the appropriate persons. Include a list of recipients, the communication process that will be used, and action time frames.
- An outline for resolving a process control problem. Include responsible personnel, required documentation, and appropriate communication steps.
- Location of the QC laboratory, retained sample storage, and control charts and other documentation.
- A summary of the locations and calculated quantities to be tested under this provision.
- An explanation regarding the basis of acceptance for material that cannot be tested by nuclear methods due to a high percentage of oversized particles.

### **B.2 Personnel**

Perform the quality control sampling, testing, and documentation required under this provision using HTCP certified technicians. Have a grading technician certified under HTCP at level I (or ACT Grading Technician under the direction of a certified technician) present at the site during all subgrade preparation, fill placement, compaction, and nuclear testing activities. Have a nuclear density technician certified under HTCP at level I perform field density and field moisture content testing.

### **B.3 Laboratory**

Perform quality control testing in a department-qualified laboratory. Obtain information on the Wisconsin laboratory qualification program from:

Materials Laboratory  
 3502 Kinsman Boulevard  
 Madison, Wisconsin 53704-2583  
 Telephone: (608) 246-7938

<https://wisconsindot.gov/Pages/doing-bus/eng-consultants/cnslt-rsrces/tools/appr-prod/qual-labs.aspx>

## **B.4 Equipment**

Furnish the necessary equipment and supplies for performing quality control testing. Ensure that all testing equipment conforms to the equipment specifications applicable to the required testing methods. The engineer may inspect the measuring and testing devices to confirm both calibration and condition. Calibrate all testing equipment according to the CMM and maintain a calibration record at the laboratory.

Furnish nuclear gauges from the department's approved product list at:

<http://www.atwoodsyste.ms.com/>.

Ensure that the gauge manufacturer or an approved calibration service calibrates the gauge within 12 months before using it on the project. Retain a copy of the calibration certificate with the gauge. Nuclear density gauge calibration verification is required daily when earthwork construction operations require testing under this special provision article. This calibration verification shall be performed using the departments "Validator" apparatus which is located at the 94 N-S construction field office. Establish a standard gauge reading for the "Validator" using the ten test average method. The source emitter depth for calibration verification, in the direct transmission mode, will be determined by the engineer. This procedure will establish the "Validator" apparatus, as the contractor's project reference site.

Conform to ASTM D 2950 and CMM 8.15 for density testing and gauge monitoring methods. Perform nuclear gauge measurements using gamma radiation in the backscatter or direct transmission position. Perform each test for 4 minutes of nuclear gauge count time.

## **B.5 Soil Source Study**

Conduct and submit a soil source study before beginning of grading operations. Ensure that this study identifies each distinct soil type on the project within the top 15 feet of cut areas and all borrow material. Provide the in-bank natural moisture content for each soil. Develop moisture-density curves for each identified soil type by utilizing AASHTO T 99, with a minimum of 5 individual points, and a zero air voids curve at a specific gravity of 2.65. If a different specific gravity is used perform a specific gravity test. Determine the maximum density and corresponding optimum moisture level for each soil type. Develop a site-specific family of Proctor curves for this contract from the completed soil source study and submit to the engineer for review and acceptance.

Perform characterization tests on each of the soil types selected for the soil source study. The tests for roadway include AASHTO T 89, AASHTO T 90, AASHTO T 27, and AASHTO T 11. Classify each soil type selected according to the AASHTO soil classification system based on the characterization tests. Do not begin grading operations until the engineer accepts the soil source study.

Use the soil types identified in the soil source study with corresponding maximum densities and optimum moisture values to determine the compaction compliance on the project. Continue the soil source study in those areas of cuts greater than 15 feet that were not accessible during the initial study. Include data on additional soil types if project conditions change. Ensure that tests of additional soil types are complete, and the engineer accepts the results before incorporating the material into the roadway foundation.

Split each Proctor sample and identify so as to provide comparison with the department's test results. Unless the engineer directs otherwise, retain the QC split samples for 14 calendar days and promptly deliver the department's split samples to the field office

Retain and identify two representative samples of each Proctor. Submit one sample to the engineer. Retain one sample on site for use when performing textural identification.

## **B.6 Quality Control Documentation**

### **B.6.1 Control Charts**

Maintain separate control charts for the field density and field moisture content of each grading area. Designate grading areas within the project as follows:

- Embankment portions of the project, except within 200 feet of bridge abutments.
- Embankment within 200 feet of bridge abutments.
- Subgrade cut portions of the project.
- Embankment in pipe culvert, sewer and waterline trenches.
- Structure and granular backfill placed at bridge abutments.
- Embankments of the project where embankments are 20 feet or higher regardless of location to be known as special compaction area.

Ensure that all tests are recorded and become part of the project records. Plot required test results on the control charts. Include random and engineer-requested testing but only include the contractor's randomly selected QC test results in the 4-point running average. The contractor may plot other contractor-performed process control or informational tests on the control charts, but do not include them in 4-point running averages.

Post control charts in an engineer-approved location and update daily. Ensure that the control charts include the project number, the test number, each test element, the applicable control limits, the contractor's individual test results, the running average of the last 4 data points, and the engineer's quality verification test data points. Use the control charts as part of a process control system for identifying potential problems and assignable causes. Format control charts according to the CMM.

Submit control charts to the engineer in a neat and orderly manner within 10 business days after completing subgrade construction.

### **B.6.2 Records**

Document all observations, inspection records, and adjustments to fill placement procedures, soil changes, and test results daily. Note the results of the observations and inspection records as they occur in a permanent field record.

Provide copies of the field density and field moisture running average calculation sheets, records of procedure adjustments, and soil changes to the engineer and QV personnel daily.

Submit original testing records to the engineer in a neat and orderly manner within 10 business days after completing subgrade construction.

## **B.7 Contractor Testing**

### **B.7.1 General**

Have a grading technician certified under HTCP at level I (or ACT Grading Technician under the direction of a certified technician) present during all subgrade preparation, fill placement, compaction, and testing. Have a nuclear density technician certified under HTCP at level I perform the testing for field density and field moisture content. During subgrade construction, use sampling and testing methods identified in the CMM to perform the required tests at randomly selected locations at the indicated minimum frequency for each grading area.

Determine the cubic yards for testing based on a total load count system the engineer and contractor agree to.

For each test, provide the cubic yards represented and the test location to within 2 feet horizontally and 0.5 feet vertically. Use project stationing to determine horizontal location and grade stakes to determine vertical location.

Test areas of suspect compaction or areas which appear to be nonconforming as determined by the engineer.

### **B.7.2 Field Density and Field Moisture**

Perform the field density and field moisture tests using the nuclear density meter method according to AASHTO T 310. Ensure that each field density test material is related to one of the specific soil types identified in the soil source study in determining the percent compaction. Use textural identification as the primary method of establishing this relationship. Use the representative samples retained from the soil source study when performing the textural identification. Use a coarse particle correction according to AASHTO T 224.

If field density and field moisture tests cannot be performed by the nuclear density method due to a high percentage of oversized particles as determined according to AASHTO T 99 for highway embankments, observe the placement of the embankment and document the basis of acceptance. Document daily quantities of untested embankment and locations where untested embankment is placed and keep a cumulative quantity of untested embankment material during the project. Include the daily documentation and a summary of the cumulative quantity of untested embankment material with the project records.

### B.7.3 Testing Frequency

#### B.7.3.1 Subgrade Embankment portions of the project, except within 200 Feet of bridge abutments

Perform the required tests at the following frequencies:

Test	Minimum Frequency
Field Density and Moisture (AASHTO T 310)	One per 2,000 cubic yards of fill per lift or one test per grading area per day whichever yields the most tests.

#### B.7.3.2 Subgrade Embankment Within 200 Feet of Bridge Abutments

Perform the required tests at the following frequencies:

Test	Minimum Frequency
Field Density and Moisture (AASHTO T 310)	One per 1,000 cubic yards of fill per lift or one test per grading area per day whichever yields the most tests.

#### B.7.3.3 Subgrade Cut

Perform the required tests at the following frequencies:

Test	Minimum Frequency
Field Density and Moisture (AASHTO T 310)	One test per 1,000 linear feet of cut or one test per cut area whichever yields the most tests. The testing will be completed at the finished subgrade elevation.

#### B.7.3.4 Subgrade Embankment in Pipe Removals, Pipe Culvert, Sewer and Waterline Trenches

Perform the required tests at the following minimum frequencies per trench run between structures. Test trenches individually at the frequency listed in this section. For example, lateral lines and trunk lines are to be considered individual trenches:

Test	Minimum Frequency
Field Density and Moisture (AASHTO T 310)	One test per 100 CY of backfill placed per lift or one test per day whichever yields the most tests.

#### B.7.3.5 Structure and Granular Backfill at Bridge Abutments

Perform the required tests at the following minimum frequencies:

Test	Minimum Frequency
Field Density and Moisture (AASHTO T 310)	One test per 2 feet of vertical backfill height per abutment.

#### B.7.3.6 Embankments of the project 20 feet or higher regardless of location to be known as special compaction area

Perform the required tests at the following minimum frequencies but exclude MSE wall backfill:

Test	Minimum Frequency
Field Density and Moisture (AASHTO T 310)	One per 2,000 cubic yards of fill per lift or one test per grading area per day whichever yields the most tests.

### B.7.4 Control Limits

#### B.7.4.1 Field Density

##### B.7.4.1.1 General Conditions

The lower control limit for field density measurements is a minimum of 95.0 percent of the maximum dry density as determined by AASHTO T 99 or T 272 for the 4-point running average and a minimum of 92.0 percent of the maximum dry density for any individual test.

#### **B.7.4.1.2 Embankments of the project 20 feet or higher regardless of zone to be known as special compaction area excluding MSE wall backfill**

The lower control limit for field density measurements in the special compaction area is a minimum of 98.0 percent of the maximum dry density as determined by AASHTO T 99 or T 272 for the 4-point running average and a minimum of 95.0 percent of the maximum dry density for any individual test.

#### **B.7.4.2 Field Moisture Content**

The upper control limit for the field moisture content is 105.0 percent of the optimum moisture as determined by AASHTO T 99 or T 272 for the 4-point running average.

The lower control limit for the field moisture content is 65.0 percent of the determined optimum moisture for the 4-point running average. There is no lower control limit for the field moisture of material having less than 5 percent passing the No. 200 sieve.

#### **B.7.5 Corrective Action**

Notify the engineer if an individual field density test falls below the individual test control limit. The subgrade in this area is unacceptable. Perform corrective actions, acceptable to the engineer to improve the density of the subgrade material. After corrective action, perform a randomly located retest within the represented quantity to ensure that the material is acceptable.

Notify the engineer if the field density or field moisture running average point falls below the running average control limit for field density or outside the control limits for field moisture. The subgrade in this area is unacceptable. Perform corrective actions, acceptable to the engineer to improve the quality of the material represented by the running average point. Retest each corrected area at a new random location within its represented quantity and determine a new 4-point running average. If the new running average is not acceptable, perform further corrective actions and retest at new random locations.

If the contractor's control data is proven incorrect resulting in a field density or field moisture point falling below the control limit for field density or outside the control limits for field moisture, the subgrade is unacceptable. Employ the methods described in this special provision for unacceptable material.

### **B.8 Department Testing**

#### **B.8.1 General**

The department will conduct verification testing to validate the quality of the product and independent assurance testing to evaluate the sampling and testing. The department will provide the contractor with a listing of names and telephone numbers of all verification and independent assurance personnel for the project.

The department will provide field density and field moisture test results to the contractor on the day of testing. Test results from Proctor split samples will be provided to the contractor within 7 business days after the sample has been received by the department.

#### **B.8.2 Verification Testing**

The department will have an HTCP technician, or ACT under the direction of a certified technician, perform QV sampling and testing. Department verification testing personnel must meet the same certification level requirements specified for contractor testing personnel for each test being verified. The department will notify the contractor before testing so the contractor can observe QV testing.

The department will test field density and field moisture randomly at locations independent of the contractor's QC work. The department will use split samples for verification of Proctor testing. In all cases, the department will conduct the verification tests in a separate laboratory and with separate equipment from the contractor's QC tests.

The department will perform verification testing as follows:

1. The department will conduct verification tests on Proctor split samples taken by the contractor. These samples may be from the Soil Source Study or sample locations chosen by the engineer from anywhere in the process. The minimum verification testing frequency is one per 90,000 cubic yards, with at least one for each soil type identified in the Soil Source Study.
2. The engineer may select any contractor-retained sample for verification testing.
3. The department will conduct at least one verification test for field density and field moisture per 20,000 cubic yards.



Plot verification tests on the contractor's quality control charts as specified in B.6.1. Do not include verification tests in the 4-point running average.

If verification tests are within specified control limits, no further action is required. If verification tests are not within specified control limits, the engineer and contractor will jointly investigate any testing discrepancies. The investigation may include additional testing as well as review and observation of both the department's and contractor's sampling and testing procedures and equipment. Both parties will document all investigative work.

Correct all deficiencies. If the contractor does not respond to an engineer request to correct a deficiency or resolve a testing discrepancy, the engineer may suspend grading work until action is taken. Resolve disputes as specified in B.9.

### **B.8.3 Independent Assurance Testing**

Independent assurance is unbiased testing the department performs to evaluate the department's verification and the contractor's QC sampling and testing including personnel qualifications, procedures, and equipment. The department will perform the independent assurance review according to the department's independent assurance program, which may include one or more of the following:

1. Split sample testing.
2. Proficiency sample testing.
3. Witnessing sampling and testing.
4. Test equipment calibration checks.
5. Reviewing required worksheets and control charts.
6. Requesting that testing personnel perform additional sampling and testing.

Plot the independent assurance tests on the contractor's quality control charts as specified in B.6.1. Do not include independent assurance tests in the 4-point running average.

If the department identifies a deficiency, and after further investigation confirms it, correct that deficiency. If the contractor does not correct or cooperate in resolving identified deficiencies, the engineer may suspend grading work until action is taken. Resolve disputes as specified in B.9.

### **B.9 Dispute Resolution**

The engineer and contractor should make every effort to avoid conflict. If a dispute between some aspect of the contractor's and the engineer's testing program does occur, seek a solution mutually agreeable to the project personnel. The department and contractor may review the data, examine data reduction and analysis methods, evaluate sampling and testing procedures, and perform additional testing. Use ASTM E 178 to evaluate potential statistically outlying data.

If the project personnel cannot resolve a dispute and the dispute affects payment or could result in incorporating nonconforming product, the department will use third party testing to resolve the dispute. The department's central office laboratory, or a mutually agreed on independent testing laboratory, will provide this testing. The engineer and contractor will abide by the results of the third party tests. The party in error will pay service charges incurred for testing by an independent laboratory. The department may use third party tests to evaluate the quality of questionable materials and determine the appropriate payment. The department may reject material or otherwise determine the final disposition of nonconforming material as specified in standard spec 106.5.

### **B.10 Acceptance**

The department will accept the material tested under this provision based on the contractor QC tests unless it is shown through verification testing or the dispute resolution process that the contractor's test results are in error.

#### **C (Vacant)**

#### **D (Vacant)**

#### **E Payment**

Costs for all sampling, testing, and documentation required under this special provision are incidental to the work. If the contractor does not perform the work required under this special provision, the department may reduce the contractor's pay. The department will administer pay reduction under the Non-performance of QMP administrative item.

## **42. Bar Steel Reinforcement HS Stainless Structures, Item 505.0800.S.0001.**

### **A Description**

This special provision describes furnishing and placing stainless steel reinforcing bars and associated stainless steel bar couplers.

Conform to standard spec 505 as modified in this special provision.

### **B Materials**

#### **B.1 General**

Furnish stainless steel reinforcing bars conforming to ASTM A955 and to one of the following Unified Numbering System (UNS) designations: S31653, S31803, S32205, or S32304. Supply grade 60 bars, all of the same UNS designation. Conform to the chemical composition specified for the given UNS designation in ASTM A276 table 1.

Supply bars that are free of dirt, mill scale, oil, and debris by pickling to a bright or uniform light finish. The department may reject bars displaying rust/oxidation, questionable blemishes, or lack of a bright or uniform pickled surface.

Furnish chairs or continuous supports made of stainless steel or recycled plastic to support high-strength stainless bar steel reinforcement subject to the plastic chair restriction stated in standard spec 505.3.4(1).

Furnish couplers made from one of the UNS alloys allowed for bar steel.

Furnish tie wire made from one of the UNS alloys allowed for bar steel or from an engineer-approved plastic or nonmetallic material. Ensure that stainless steel tie wire is dead soft annealed.

#### **B.2 Fabrication**

Before fabrication, supply test results from an independent testing agency certifying that the reinforcement meets the requirements of Annex A1 of ASTM A955.

Bend bars conforming to standard spec 505.3.2 and according to ASTM A955. Bend and cut bars using equipment thoroughly cleaned or otherwise modified to prevent contamination from carbon steel or other contaminants. Use tools dedicated solely to working with stainless steel.

#### **B.3 Control of Material**

Identify reinforcement bars delivered to the project site with tags bearing the identification symbols used in the plans. Include the UNS designation, heat treat condition, heat number, grade corresponding to minimum yield strength level, and sufficient documentation to track each bar bundle to a mill test report.

Provide samples for department testing and acceptance according to CMM 8-50 Exhibit 1 requirements for concrete masonry reinforcement for uncoated bar steel.

Provide mill test reports for the project that do the following:

1. Verify that sampling and testing procedures and test results conform to ASTM A955, ASTM A276 table 1, and these contract requirements.
2. Include a chemical analysis with the UNS designation, heat lot identification, and the source of the metal.
3. Include tensile strength, yield strength, and elongation tests results conforming to ASTM A955 for each size furnished.
4. Certify that the bars have been pickled to a bright or uniform light finish.

### **C Construction**

#### **C.1 General**

Ship, handle, store, and place the stainless steel reinforcing as follows:

1. Separate from regular reinforcement during shipping. Pad points of contact with steel chains or banding, or secure with non-metallic straps.
2. Store on wooden cribbing separated from regular reinforcement. Cover with tarpaulins if stored outside.
3. Handle with non-metallic slings.
4. Do not flame cut or weld. Protect from contamination when cutting, grinding, or welding other steel products above or near the stainless steel during construction.
5. Place on plastic or stainless steel bar chairs. If placing stainless steel chairs on steel beams, use chairs with plastic-coated feet.
6. Tie with stainless steel wire or an engineer-approved plastic or nonmetallic material.

Do not tie stainless steel reinforcing bars to, or allow contact with, uncoated reinforcing bars or galvanized steel. Maintain at least 1 inch clearance between stainless steel bars or dowels and uncoated or galvanized steel. Where 1 inch clearance is not possible, sleeve bars with a continuous polyethylene or nylon tube at least 1/8 inch thick extending at least 1 inch in each direction and bind with nylon or polypropylene cable ties. Sleeves are not required between stainless steel bars and shear studs. Stainless steel bars can be in direct contact with undamaged epoxy-coated bars.

Cut flush with the top flange or remove uncoated fasteners, anchors, lifting loops, or other protrusions into a bridge deck before casting the deck on prestressed concrete beams.

## **C.2 Splices**

Splice as the plans show. Provide stainless steel couplers conforming to the minimum capacity, certification, proof testing, and written approval requirements of standard spec 550.3.3.4. The contractor may substitute stainless steel couplers for lap splices the plans show if the engineer approves in writing.

If increasing or altering the number or type of bar splices the plans show, provide revised plan sheets to the engineer showing the reinforcement layout, type, length, and location of revised bar splices and revised bar lengths. Obtain engineer approval for the location of new lap splices or substitution of mechanical bar couplers before fabrication. Ensure that new lap splices are at least as long as those the plans show.

## **D Measurement**

The department will measure Bar Steel Reinforcement HS Stainless Structures by the pound, acceptably completed, computed from the nominal weights of corresponding sizes for carbon steel deformed bars in AASHTO M31 regardless of stainless steel alloy provided. The department will not measure extra material used if the contractor alters the reinforcement layout as allowed under C.2, extra material for splices or couplers the plans do not show, or the weight of devices used to support or fasten the steel in position.

The department will measure the Bar Couplers Stainless bid items as each individual coupler, acceptably completed.

## **E Payment**

The department will pay for measured quantities at the contract unit price under the following bid item:

ITEM NUMBER	DESCRIPTION	UNIT
505.0800.S	Bar Steel Reinforcement HS Stainless Structures	LB

Payment for Bar Steel Reinforcement HS Stainless Structures is full compensation for furnishing and placing stainless steel reinforcing bars, including supports. Where the plans specify bar couplers, the department will pay for the length of bars as detailed with no deduction or increase for installation of the coupler.

Payment for the Bar Couplers Stainless bid items is full compensation for providing couplers; including bar steel that is part of the coupler and not detailed in the plan; for threading reinforcing bars; for installing and coating the splice; and for supplying and testing 3 couplers.

stp-505-005 (20190618)

## **43. Noise Barriers Double-Sided Sound Absorptive N-40-104, Item 541.0300.S.0001.**

### **A Description**

This special provision describes designing, fabricating, transporting, and erecting composite concrete double-sided sound absorptive noise barriers as the plans show and conforming to department-approved installation specifications.

### **B Noise Wall System**

#### **B.1 System Pre-Qualification and Selection**

The noise wall system supplied must be pre-qualified by the department. The department maintains a list of pre-qualified systems which can be viewed online at:

<https://wisconsin.gov/Pages/doing-bus/eng-consultants/cnslt-rsrcs/tools/appr-prod/default.aspx>

Systems eligible for use on this project shall be pre-qualified before the award of this contract.

Provide the name of the selected system, and the intended fabricator to the engineer within 25 days after award of the contract. Schedule a pre-design meeting with the engineer subsequent to award of the contract and before beginning design of the noise barrier. A representative of the fabricator of the noise barrier components shall attend this meeting.

## **B.2 Design**

### **B.2.1 Structural and Foundation Design**

The structural and foundation design of the noise barrier system shall conform to the current edition of "AASHTO LRFD Bridge Design Specifications" published by the American Association of State Highway and Transportation Officials (AASHTO), 444 North Capitol Street, NW, Suite 225, Washington, DC 20001, with the following exceptions:

The minimum design wind pressure shall be 35 pounds per square foot (Strength III) for ground mounted noise barriers and 40 pounds per square foot (Strength III) for structure mounted noise barriers, unless specified otherwise on the plans. For ground and structure mounted noise barriers, the minimum Service I design wind pressure shall be 15 pounds per square foot. All wind loads shall be applied perpendicular to the barrier, alternately in each direction.

Design drilled shaft foundations using the Broms Method or the p-y Method. Ignore the top 1 foot of supporting soil in the design of ground-mounted barrier foundations.

In addition to wind loads, design the bottom noise barrier panel to support the dead load (weight) of the panels directly above it and its own dead load. Assume this dead load to be distributed uniformly across the bottom panel acting as a simple beam supported at the posts.

Bottom noise barrier panels shall have a minimum amount of perimeter reinforcement of a #4 bar which shall be continuous around the corners. Reinforcing steel in the concrete core of noise barrier panels shall have a minimum clear cover of 1 inch. Clear cover does not include sound absorptive material. Design the reinforced concrete core to resist the loads without considering any composite action from other material in the panel.

Provide a neoprene bearing pad or equivalent material of 1/4 inch minimum thickness between the foundation and the bottom panels. The allowable bearing stress shall not exceed 900 psi. Precast concrete pedestals placed between the foundation and bottom panels shall be reinforced if over 1'-0" high. The bearing pads shall be preformed EPDM rubber conforming to ASTM D-2000, Grade 2, Type A, Class A with a minimum Durometer Hardness of 80.

### **B.2.2 Fire Hose Access Openings**

Design fire hose access openings, at locations the plans show, with additional reinforcement and clear cover around the opening as necessary to maintain structural integrity. Detail drawings shall show the additional reinforcement and method for attaching the Fire Hydrant Location Signs to the barrier panel.

### **B.2.3 Barrier Profile**

Unless the plans show or the engineer approves otherwise, design the top of the noise barrier to be horizontal and at or above the acoustic elevation line the plans show. The bottom elevation of the noise barrier shall be as the plans show. Changes in elevation shall be accomplished by stepping sections at posts. Steps shall not exceed 3-feet in height. All joints shall be horizontal or vertical and shall be aligned with the adjacent panels.

### **B.2.4 Panel Orientation**

Design the panels to prevent entrapment and ponding of water. Avoid inadvertently providing areas for perching, nesting of birds or collecting of dirt and debris in the design of the noise barrier system.

### **B.2.5 Sound Transmission Loss (TL)**

Design the noise barrier panel material to achieve a transmission loss equal to or greater than 20 decibels in all test frequency bands, as referenced in ASTM E90.

### **B.2.6 Noise Reduction Coefficient (NRC)**

Design the noise barrier system so that the highway sides of the noise barrier panels have a minimum NRC of 0.80 and the residential sides have a minimum NRC of 0.70 as referenced in ASTM C423.

### **B.2.7 Design Coordination**

Design the noise barrier post spacing so as not to interfere with the existing utility and drainage facilities.

Design the noise barrier post spacing so as not to interfere with proposed utility and drainage facilities the plans show. This includes proposed roadway lighting and ITS facilities.

For noise barriers mounted behind or near proposed retaining walls, coordinate and design the noise barrier post spacing so as to not interfere with embedded portion of the proposed retaining walls, including MSE wall soil reinforcement and tieback anchors on soldier pile and timber lagging retaining walls.

For noise barriers mounted on proposed bridges and retaining walls, coordinate and design the noise barrier post spacing to coincide with noise barrier post and embedded noise barrier anchor assembly spacing shown on the bridge and retaining wall plans. Coordinate any required changes to the noise barrier post spacing and embedded noise barrier anchor assembly locations shown on the bridge and retaining wall plans, if required for the design of the noise barrier.

R-40-728

### **B.2.8 Weep Hole Openings**

Design panels such that weep hole openings in noise wall to allow water to drain can be field installed per C.3 at locations the plans show.

### **B.2.9 Maintenance Doors**

Design maintenance doors and door portals in noise walls, at locations the plans show, with additional reinforcement and clear cover around the opening as necessary to maintain structural integrity per B.2.1.

## **B.3 Materials**

Required material certifications and testing are the responsibility of the contractor. All certifications and test reports shall carry the name and address of the fabrication facility where the specific material was produced.

### **B.3.1 Concrete Masonry**

Provide grade A concrete conforming to standard spec 501 as modified in standard spec 716 for concrete posts and the core component of composite concrete sound absorbing panels. Provide QMP for class II ancillary concrete as specified in standard spec 716.

### **B.3.2 Materials Testing General**

All test reports shall carry the name and address of the laboratory where testing was performed, and the name of the person in responsible charge of the specific tests for which data is presented. Materials tested shall be representative of materials manufactured for this specific contract. Panels tested or from which samples will be taken will be selected and appropriately marked by the engineer either at the manufacturer's plant or from panels delivered to the project at the engineer's option.

Testing as detailed below is required for each lot of material not to exceed 100,000 SF of noise barrier produced. Conduct testing on panels within the first 30,000 SF of production of each lot not exceeding 100,000 SF. For projects that do not exceed 100,000 SF, a minimum of two lots of material will represent the project, each lot representing equivalent square footage. The first set of tests conducted for projects that do not exceed 100,000 SF shall be within the first third of the total square footage of the project. Provide the shipping record of the samples to the laboratory within five days of sampling. Begin testing as soon as practicable after sampling.

Test all materials as fabricated, including any specified finishing.

#### **B.3.2.1 Noise Reduction Coefficient (NRC)**

Test noise barrier panels according to ASTM C423, and placed according to ASTM E795, mounting type A, to determine the noise reduction coefficient (NRC) of the material. Submit to the engineer an independent laboratory test report that shows that the noise barrier panels achieve an NRC as specified in B.2.6 for the highway side of the barrier.

#### **B.3.2.2 Long-term Durability**

Test all sound absorbing composite concrete and composite concrete components for long-term durability according to ASTM C672 and the following modifications and/or requirements:

### **B.3.2.2.1 Test Specimens**

Three specimens of a full cross section of the composite panel at least 144 square inches in face area will be selected at random from the provided composite panel as defined in B.3. Sample specimens shall be representative of the manufacturer's continuous production operation, as selected and marked by the engineer. Specimens shall be 2D-symmetric and shaped according to the testing laboratory's accommodations.

Prepare the surfaces of the sample specimens for testing as follows. Brush the surfaces of the sample to remove any loose particles. Before testing, submerge the test specimens be submerged in water for a period of 24 hours before testing. Immediately following this, cover the specimens with the sodium chloride solution as stated below.

### **B.3.2.2.2 Test Procedure**

Place samples in a 5 sided water tight container, fully submerged in a solution of sodium chloride (concentration 3% by mass). Maintain 1/4 inch of sodium chloride solution above the top surface of the fully submerged specimen within the container.

Subject the submerged specimens to continuous freeze-thaw cycles as follows:

After each five cycles, remove the salt solution and particles of deteriorated concrete from the slab and collect in a watertight container. The operation is best accomplished by tilting the slab in a funnel approximately 20 inches in diameter and washing the surface of the slab with a 3% sodium chloride solution. Continue this washing until all loose particles are removed from the sample. Strain the solution through a filter and dry the residue at 221 degrees Fahrenheit to a constant mass condition. Cumulatively weigh the residue after each five cycles. The dry residue is defined as the loss of mass. Calculate the loss of mass to the nearest 0.01 pounds per square foot, not including the exposed surface of any core material on the cast or cut edges. Visually rate the surfaces according to 10.1.5 of ASTM C672 including any delamination of the sound absorbing material from the concrete core for composite concrete materials. After each washing of each sample, re-establish the initial submerged condition with a new solution of 3% sodium chloride before continuing with freeze-thaw cycling.

Continue the test until 30 freeze-thaw cycles have been completed.

During the test position and support each specimen to allow free circulation of the test solution under, around, and over test pieces. Support the bottom of the specimens on blocks in a manner to facilitate movement of moisture through and around the test specimens.

### **B.3.2.2.3 Test Report**

Submit to the engineer an independent testing laboratory test report which shows that all solid and composite concrete products meet or exceed the following criteria:

1. After 30 freeze-thaw cycles the test specimens shall not exhibit excessive deterioration in the form of cracks, spalls, aggregate disintegration, delamination or other objectionable features.
2. Compliance with the test requirements is based upon a loss of mass of not more than 0.2 pounds per square foot from the surface after 30 cycles of freezing and thawing.
3. The report shall include the following:
  - 3.1. Name of manufacturer.
  - 3.2. Location of production.
  - 3.3. Production description.
  - 3.4. Date product sample was cast.
  - 3.5. Date testing began.
  - 3.6. Specimen identification.
  - 3.7. 5x7-inch color photographs of the test specimens before and after the 30 cycles of freeze-thaw test showing both sound absorbing faces and at least one representative side view of a cut (not cast) face, and any defects.
  - 3.8. A graph of the cumulative mass loss of each specimen plotted against the number of freeze-thaw cycles for 5, 10, 15, 20, 25, and 30 freeze-thaw cycles.
  - 3.9. Visual rating according to ASTM C672 Section 10.1.5, including report of any delamination of the sound absorbing material from the concrete core for composite concrete components.

### B.3.3 Materials Certification - General

Provide certification of compliance or sample fabrications as noted below. All material certifications shall reference the specific facility manufacturing the material and this contract. Certification is required for each lot of material not to exceed 100,000 SF of noise barrier produced, and shall include dates of fabrication for the lot being certified. For projects that do not exceed 100,000 SF, a minimum of two lots of material will represent the project, each lot representing equivalent square footage.

#### B.3.3.1 Color and Surface Texture

Supply and deliver to the engineer a 3 foot x 5 foot minimum test panel for each panel type with the specified pattern and colors. Obtain the engineer's acceptance of the panel's pattern and color before production of the panels required for the contract. The accepted pattern and color test panels shall remain on the project site in a readily accessible location for the duration of the project. The accepted pattern and color sample panels will be the standard for all noise barriers on the project.

Manufacture noise barrier posts of the same materials throughout the project. Shop apply coating and coloring of the post and panels.

Unless otherwise shown and provided for in the plans, wall pattern shall contain textures with relief features of sufficient depth and quantity to be distinguishable at an observation distance of 500-feet. The colors and textures chosen will be within the following parameters; however, at the discretion of the engineer, a single color and/or a single texture may be selected for either side of the noise barrier.

	<b>FREEWAY SIDE</b>	<b>RESIDENTIAL SIDE</b>
Number of colors	2	2
In the proportion of	75:25 (+/- 5%)	75:25 (+/-5%)
Number of textures	2	2
In the proportion of	75:25 (+/- 5%)	75:25 (+/- 5%)

The engineer will visually inspect panels for color consistency upon arrival at the project. The panels shall have no substantial variation in color from the accepted sample panel submitted for the project. All panels with substantial color variation will be rejected and shall be removed from the project.

#### B.3.3.2 Structural Steel

Submit to the engineer certification of compliance, including mill certifications and heat numbers, that structural steel conforms to the properties required on the plans and shop drawings, and is galvanized after fabrication by the hot-dip process according to ASTM A123. Galvanize all steel hardware and threaded fasteners, bolts, nuts, and washers according to ASTM A153.

Shop coat all steel galvanized surfaces exposed to view with a department-approved paint system. Clean galvanizing surfaces to be painted according to SSPC-SP1 to remove, chlorides, sulfates zinc salts, oil, dirt, organic matter and other contaminants. Brush Blast clean the surfaces according to SSPC-SP7 to create a slight angular surface profile (1.0 – 1.5 mils suggested) for adhesion. Do not fracture the galvanized finish or remove any dry film thickness during these processes.

After cleaning, provide a tie coat from an approved coating system that is specifically intended to be used on a galvanized surface. The tie coat shall etch the galvanized surface and prepare the surface for the top coat. Apply a top coat matching the finished color specified in B.3.2. Use a pre-approved top coat that is resistant to the effects of the sun, and is suitable for use in a marine environment. Exercise care so as not to damage the painted surfaces during shipment and erection of the noise barriers.

Use one of the qualified paint sources and products given below. An equivalent system may be used with the written approval of the engineer. Supply the engineer with the product data sheets before applying any coating. The product data sheets shall indicate the mixing and thinning directions, the recommended spray nozzles and pressures, the minimum drying time for shop applied coats, and the recommended procedures for coating galvanized bolts, nuts, and washers.

Producer	Coat	Products	Dry Film Minimum Thickness (mils)	Minimum Time Between Coats (hours)
Sherwin Williams Co. (847) 330-1250	Tie	Recoatable Epoxy Primer B67-5 Series/B67V5	2.0 to 4.0	6
	Top	Acrolon 218 HS Polyurethane, B65-650	2.0 to 4.0	NA
Carboline Co. (314) 644-1000	Tie	Rustbond Penetrating Sealer FC	1	36
	Top	Carboline 133 LH	4	NA
Wasser Corp. (253) 850-2967	Tie	MC-Ferrox B 100	3.0 to 5.0	8
	Top	MC-Luster 100	2.0 to 4.0	NA

### B.3.3.3 Sound Transmission Loss (TL)

Submit to the engineer certification of compliance that the sound transmission loss of the panel material, when tested according to ASTM Standard E90, achieves a transmission loss as specified in B.2.5.

### B.3.3.4 Accelerated Weathering

Submit to the engineer certification of compliance that all coatings on barrier components, with the exception of structural steel and wood components comply with the following requirements when tested according to ASTM Standard G155, G153, or G152 after 2400 hours of exposure on a cement based test specimens:

1. No checking when rated according to ASTM D660.
2. No cracking when rated according to ASTM D661.
3. No blistering when rated according to ASTM D714.
4. No difference in adhesion between the unexposed control sample and an exposed sample when tested according to ASTM D3359, Method A.
5. No chalking less than #7 rating when rated according to ASTM D4214.
6. No color change greater than 5 NBS units when measured according to ASTM D2244, using illuminant D65 and the 1964 10-degree standard observer.

### B.3.3.5 Corrosion Resistance (Salt Fog Exposure)

Submit to the engineer certification of compliance that all coated steel components, with the exception of structural steel, has a coating system that has been tested for corrosion resistance according to ASTM B117 and comply with the following requirements:

1. No checking when rated according to ASTM D660.
2. No blistering when rated according to ASTM D714.
3. No loss of adhesion when tested according to ASTM D3359 with no evidence of corrosion along the edges of the samples or along the score lines, or both, or other defects.

## B.4 Project Submittal Requirements

Furnish required submittals according to the following:

### B.4.1 Pre-Construction Submittals

A minimum of 14 days before beginning any shop or field work, submit the following documents to the engineer conforming to standard spec 105.2 with electronic submittal to the fabrication library under standard spec 105.2.2.

1. Structural and foundation design calculations  
Design calculations shall be on 8 1/2 x 11-inch sheets, neatly bound with a title sheet listing the complete project identification number and sound barrier designation. Structural and foundation calculations shall be signed, sealed and dated by a professional engineer licensed in the State of Wisconsin.



2. Detailed design/shop drawings

Design/shop drawings shall conform to the contract plans and the requirements of these special provisions. The design/shop drawings shall consist of plan and profile sheets, details, explanatory notes, erection diagrams, aesthetic treatments, and other working plans. All dimensions, sizes of material, material information and other information necessary for the complete fabrication and construction of the noise barrier shall be designated on the appropriate sheets. The design/shop drawings shall be drawn to an appropriate scale on reproducible sheets 11 x 17 inches including borders. Each sheet shall carry the complete project identification number and noise barrier designation. Design/shop drawings shall be signed, sealed and dated by a professional engineer licensed in the State of Wisconsin.

3. Specifications regarding installation requirements and sequence of construction, including a detailed bill of materials.
4. Detailed color plan of the aesthetic treatments and finishes for the entire noise barrier.
5. Shipping, handling, and storage plan identifying methods or practices to limit post production damage.

Department review does not relieve the contractor from responsibility for errors or omissions on shop drawings.

#### **B.4.2 Pre-Installation Submittals**

Supply and deliver to the engineer the sample panel required under Section B.3.3.1 at least 14 calendar days before beginning production and/or installation of job materials. Acceptance of the sample panel will be by Steven Kuhl, (414) 531-6932. If the panel is not acceptable, a second panel shall be produced and submitted for acceptance. Sample panel to be representative of quality for precast panel work after acceptance. Deliver test panels to a location provided by the engineer, for comparison purposes during production of project panels.

#### **B.4.3 Payment Submittals**

Submit certifications and test data as required under B.3 for all materials, including trade name of the products along with the name and address of the manufacturers.

#### **B.4.4 Submittal Review**

The engineer's review and acceptance of the drawings, calculations, and related material, submitted by the contractor, is for compliance with design intent only, and does not relieve the contractor from responsibility in regard to errors or omissions on said submittals.

The final accepted design documents and/or shop drawings will become a part of the contract. Any substitution of materials or dimensions contemplated by the contractor's submitted documents, different from materials or dimensions shown on the contract plans, shall be made only when approved by the engineer, and in such case, additional costs resulting from such substitution shall be borne by the contractor.

Ordering materials before department acceptance of submittals is at the contractor's risk.

### **C Construction**

#### **C.1 General**

Construct the noise barriers at the locations the plans show, according to the contract specifications and design drawings and/or as the engineer directs. Deliver all sound absorbing composite concrete components to the project site as a finished component. A sound absorbing composite concrete system, which has the sound absorbing material glue-laminated or alternately affixed by a secondary adhesion method on the project site, will not be allowed.

Provide a minimum ten day notice to the engineer of the date that the fabrication of the noise barrier material will begin.

Inspect all materials delivered to the construction site for proper dimensions, honeycombing, cracks, voids, surface defects, consistency in color and texture, and any other damage or imperfections, before installation.

If any part of the noise barrier material fails to comply with any requirements of the contract specification, the component shall either be corrected, permanently marked as unacceptable and be disposed of by the contractor or accepted at a reduced price. The decision will be made by the engineer and is dependent on the severity of the specification deviation.

Erect noise barriers to avoid conflict with any existing facilities or utilities to remain in place. Any damage caused by construction activities shall be repaired by the contractor at no cost to the department.

### **C.2 Fire Hydrant Location Signs**

Attach fire hydrant location signs to the noise barrier at each location the plans show by a method the department's approved drawings show. The signs shall conform and be of the type specified in the department's sign plate book, plate D9-54 and/or D9-54A.

Compensation for furnishing and placing the fire hydrant location signs shall be included in the contract price for Noise Barriers Double-Sided Sound Absorptive and no additional compensation therefore will be allowed.

### **C.3 Weep Hole Openings**

Provide weep hole openings for drainage at the locations and sized as noted on the plan. Install weep holes by drilling through the wall after erection of the noise barrier. Use 6" PVC Schedule 40 pipe sleeve conforming to ASTM D-1785. Epoxy 6" PVC Schedule 40 pipe sleeve into bored weep hole. PVC pipe sleeve shall fit snugly in cored hole through wall. Epoxy PVC pipe sleeve into bored weep hole in noise barrier. Locate and construct weep holes according to the plans and as the engineer directs. Place weep holes at locations the plans show unless the engineer approves adjusting locations to fit field conditions. The engineer will field verify the height and location of the weep hole for positive drainage.

### **C.4 Name Plates**

Provide name plates conforming to the requirements of standard spec 506.2.4. Install one name plate on each noise barrier at the location the plans show. Rigidly attach each plate to the barrier by a means approved by the engineer.

Compensation for furnishing and placing of name plates shall be included in the contract price for Noise Barriers, Double-Sided Sound Absorptive Structure and no additional compensation therefore will be allowed.

### **C.5 Structure Mounted Noise Barriers**

Do not erect noise barriers mounted to bridge or retaining wall structures until after the concrete for bridge decks and parapets or retaining wall moment slabs and parapets have attained their specified 28-day strength.

For noise barriers mounted to moment slabs and parapets on top of MSE retaining walls, erection of the noise barrier is limited to two-thirds the height of the noise barrier acoustical line the plans show before placement of earth fill or pavement over the top of the moment slab as the plans show. Erection of the noise barrier in excess of two-thirds its height to the full height of the noise barrier acoustical line the plans show may not occur until after the earth fill or pavement structure over the top of the moment slab the plans show is complete.

### **C.6 Construction Tolerances**

Install the posts and panels comprising the noise barrier plumb within 1/2 inch in 15-feet. Locate the posts to the line and grades as the plans show to within +/- 3/4 inch. Align horizontal joints of adjacent panels to a vertical tolerance of 1/4 inch. Where vertical adjustments are required for alignment, use a mortar base or steel shims. Galvanize and prime coat steel shims according to B.3.3.2.

## **D Measurement**

The department will measure Noise Barriers Double-Sided Sound Absorptive (Structure #) by the square foot, acceptably completed, as the area the original plans show plus engineer-approved modifications to the plan quantity caused by plan corrections or revisions.

## **E Payment**

The department will pay for measured quantities at the contract unit price under the following bid item:

ITEM NUMBER	DESCRIPTION	UNIT
541.0300.S	Noise Barriers Double-Sided Sound Absorptive N-40-104	SF

Payment is full compensation for providing noise barrier including coloring and aesthetic treatment on panels, preparing the design drawings and calculations, furnishing and delivering sample and test panels, materials testing, furnishing materials test reports and certifications, excavation, preparing the site, constructing foundations, erecting posts and panels, and disposing of waste materials.

#### **44. Furnishing Plant Materials.**

*Amend standard spec 632.2.2.1 to include the following:*

All plants shall be grown within the states of Wisconsin, Minnesota, Michigan, or parts of northern Illinois located within Zone 5 of the "Plant Hardiness Zone Map" produced by the United States Department of Agriculture, Miscellaneous Publication No. 1475, issued January 2012.

*Amend standard spec 632.2.2.9.1 to include the following:*

Plugs shall not be held on site more than 48 hours prior to planting.

100-005 (20210708)

#### **45. Digging, Handling, and Packing Plant Stock.**

*Amend standard spec 632.2.9.1 to include the following:*

Plant materials specified for fall planting, that require spring digging, shall be reserved by the contractor in advance of the project to allow plant installation in conformance with the project schedule.

Spring dug plants shall be placed in a holding area where the root ball shall be covered to the existing soil line with hardwood bark mulch, or a material approved by the landscape architect. Holding area shall allow for watering and protection from wind and sun. All plants in leaf shall be sprayed with an anti-desiccant in conformance with standard spec 632.2. Plants may be held by either the contractor or supplier.

#### **46. Landscape Planting Surveillance and Care Cycles.**

If the care specialist fails to perform any of the required care cycles as specified in standard spec 632.3.19.1, the department will assess daily damages in the amount of \$1,000 per day to cover the cost of performing the work with other forces. The department will assess these damages for each day the requirements of the care cycle remain incomplete, except when the engineer extends the required time period.

stp-632-005 (20070510)

#### **47. General Requirements for Electrical Work.**

*Replace standard spec 651.3.3(3) with the following:*

- (3) Request a signal inspection of the completed signal installation to the engineer at least five working days prior to the time of the requested inspection. Notify the department's Electrical Field Unit at (414) 266-1170 to coordinate the inspection. The department's Region Electrical personnel will perform the inspection. In the event of deficiencies, request a re-inspection when the work is corrected. The engineer will not authorize continuation to aboveground work or turn-on until the contractor corrects all deficiencies.

#### **48. Electrical Conduit.**

*Replace standard spec 652.5(2) with the following:*

- (2) Payment for Conduit Rigid Metallic items, Conduit Rigid Nonmetallic items, and Conduit Special bid items is full compensation for providing the conduit, conduit bodies, and fittings; for providing all conduit hangers, clips, attachments, and fittings used to support conduit on structures; for pull wires or ropes; for expansion fittings and caps; for making necessary connections into existing pull box, manhole, junction box or communication vault; for excavating, bedding, and backfilling, including any sand, concrete, or other required materials; for disposing of surplus materials; and for making inspections.

Replace standard spec 652.5(5) with the following:

- (5) Payment for Conduit Loop Detector is full compensation for providing all materials, including conduit, compacted backfill, surface sealer if required, pull wire if required, condulets, conduit fittings, and for making necessary connections into existing pull box, manhole, junction box or communication vault.

**49. Install Conduit Into Existing Item, Item 652.0700.S.**

**A Description**

This special provision describes installing proposed conduit into an existing manhole, pull box, junction box, communication vault, or other structure.

**B Materials**

Use 1 – 3” Conduit, as provided and paid for under other items in this contract. Furnish backfill material, topsoil, fertilizer, seed, and mulch conforming to the standard spec.

**C Construction**

Expose the outside of the existing structure without disturbing existing conduits or cabling. Drill the appropriate sized hole for entering conduits at a location within the structure without disturbing the existing cabling and without hindering the installation of new cabling within the installed conduit. Fill void area between the drilled hole and conduit with an engineer-approved filling material to protect against conduit movement and entry of fill material into the structure. Tamp backfill into place.

**D Measurement**

The department will measure Install Conduit Into Existing System by the unit, acceptably installed. Up to five conduits entering a structure per entry point into the existing structure will be considered a single unit. Conduits in excess of five, or conduits entering at significantly different entry points into the existing pull box, manhole, or junction box will constitute multiple units of payment.

**E Payment**

The department will pay for measured quantities at the contract unit price under the following bid item:

ITEM NUMBER	DESCRIPTION	UNIT
652.0700.S	Install Conduit Into Existing Item	EACH

Payment is full compensation for excavating, drilling holes; furnishing and installing all materials, including bricks, coarse aggregate, sand, bedding, and backfill; for excavating and backfilling; and for furnishing and placing topsoil, fertilizer, seed, and mulch in disturbed areas; for properly disposing of surplus materials; and for making inspections.

stp-652-070 (20100709)

**50. Lamp, Ballast, LED, Switch Disposal by Contractor, Item 659.5000.S.**

**A Description**

This special provision describes the detachment and packaging of lamps, ballasts, LEDs, and mercury containing switches (e.g., overhead roadway lighting, underdeck bridge, wall packs, pedestrian signals, traffic control stop lights and warning flashers, fluorescent bulbs, and thermostats) removed under this contract for disposal as hazardous materials.

For Lamp, Ballast, LED, Switch Disposal by Contractor, coordinate removal from the work site by the department’s hazardous waste disposal vendor. Disposal will be billed to the department by the hazardous waste disposal vendor.

**B Materials**

**B.1 Disposal by Contractor**

Items removed under this contract will be considered the property of the department for waste generator identification. The contractor is responsible for coordinating with the department’s hazardous waste vendor for disposal:

<https://wisconsin.gov/Documents/doing-bus/eng-consultants/cnslt-rsrcs/environment/hazwaste-contacts.pdf>

## **C Construction**

### **C.1 Removal**

Arrange for the de-energizing of luminaires after receiving approval from the engineer that the existing luminaires can be removed. Do not remove luminaires that cannot be replaced with proposed LED units and operational within the same workday. The new LED units need to be operational prior to sunset of the same workday.

Detach and remove luminaires and lamps from the existing traffic signal poles or respective structure. Avoid breaking fixtures whenever possible.

Lamps, ballasts, LED, and switches will become property of the department, and will be disposed of in an environmentally sound manner.

### **C.2 Packaging of Hazardous Materials**

Provide a secure, level location removed from the travelled way for storage of the material for disposal.

Pack intact fixtures in the packaging of the new lamps used to replace them, or packaging affording the equivalent protection. Place in full, closed stackable cartons.

Pile cartons no more than four high if palletized and secure cartons with shrink wrap to prevent shifting or falling of the loads. Clearly mark each pallet with the words "Universal Waste Lamps" or "Universal Waste Ballasts", the date, and the number of fixtures on each pallet.

Pack broken fixtures into (min.) 6 mil thick plastic bags and place inside sturdy cardboard boxes or the equivalent. Mark the outer packaging with the term "Broken Fixtures/Lamps", the date and the number of broken fixtures clearly marked on the box.

The hazardous waste vendor will not accept fixtures improperly packaged. The vendor will reject any fixtures not removed as part of a contract pay item or otherwise required under this contract.

Pack ballasts and mercury containing switches in appropriate containers.

### **C.3 Disposal by Contractor**

Complete the lamp and ballast inventory (<https://wisconsin.gov/Documents/doing-bus/eng-consultants/cnslt-rsrcs/environment/dotlampballastinventory.dotx>) and contact the hazardous waste vendor to coordinate pickup and disposal at a location specified by the contractor. Consolidate all pallets and boxes from one project at a single location. Contact the hazardous waste vendor to set up an appointment for pickup. The hazardous waste vendor requires a minimum of one week advance notice to schedule pickup.

## **D Measurement**

The department will measure Lamp, Ballast, LED, Switch Disposal by Contractor as each individual unit removed and received by the hazardous waste vendor, properly packaged and acceptably completed, matching the total number of units provided on the inventory form. The department will not measure broken fixtures that exceed a total of 10 percent of all fixtures to be disposed.

## **E Payment**

The department will pay for measured quantities at the contract unit price under the following bid item:

ITEM NUMBER	DESCRIPTION	UNIT
659.5000.S	Lamp, Ballast, LED, Switch Disposal by Contractor	EACH

Payment for Lamp, Ballast, LED, Switch Disposal by Contractor is full compensation for detachment, handling, packaging, labeling and scheduling disposal with the hazardous waste vendor; and scrapping and disposal of all other materials.

stp-659-500 (20220628)

**51. Intelligent Transportation Systems (ITS) – Control of Materials.**

**Standard spec 106.2 – Supply Source and Quality**

*Add the following to standard spec 106.2:*

The department will furnish a portion of equipment to be installed by the contractor. This department-furnished equipment includes the following:

Department-Furnished Items
None

Pick-up small department-furnished equipment, such as communications devices, cameras, and controllers, from the department’s Statewide Traffic Operations Center (STOC), 433 W. St. Paul Ave., Milwaukee, WI 53203 at a mutually agreed upon time during normal state office hours. Contact the department’s STOC at (414) 227-2166 to coordinate pick-up of equipment.

Large department-furnished equipment, such as camera poles will be delivered by the supplier to a contractor-controlled site within Milwaukee County. Delivery will not necessarily be in a “just in time” manner. Store the equipment until field installation. Provide location details and a contact for delivery coordination upon receiving the contract’s Notice to Proceed.

Transportation of the equipment between the electric shop and the field or interim location(s) shall be the responsibility of the contractor.

**Standard spec 106.3 – Approval of Materials**

*Add the following to standard spec 106.3:*

**Design/Shop Drawings**

Prior to the purchase and/or fabrication of any of the components listed herein, and for any non-catalog item shown on the Material and Equipment List specified above, and no more than 30 days after notice to proceed, submit five copies of design drawings and shop drawings, as required, to the department for review. The items and the drawings that represent them shall meet the requirements of the standard specifications.

Design drawing submissions shall consist of signed and certified designs, design drawings, calculations, and material specifications for required items.

Shop drawings will be required for, but not limited to the following:

1. Mounting assemblies for the vehicle speed and classification sensors, including their attachment to the structure.
2. Mounting LED warning signs to the sign structure.
3. Mounting detail for dynamic message signs.
4. Any contractor-designed structure or foundation.

The department will complete its review of the material within 30 days from the date of receipt of the submission, unless otherwise specified. The department will advise the contractor, in writing, as to the acceptability of the material submitted. The department may determine that if no exceptions were taken for the item, it is approved, and no further action is required by the contractor; or the item may be partially or totally rejected, in which case modify and/or amend the submittal as required by the department and resubmit the item within 14 days. At this time, the review and approval cycle described above will begin again.

stp-670-005 (20150630)

**52. Intelligent Transportation Systems - General Requirements.**

**A Description**

**A.1 General**

This special provision describes providing elements for an Intelligent Transportation System (ITS) in or along the existing roadway as the plans show.

Unusual aspects of this project include:

1. The project includes working on cables and equipment that are carrying data between roadside equipment and the department's Statewide Traffic Operations Center (STOC). Interruption of this service is not expected to perform this work. If an interruption is determined necessary, it must be done on a weekend, and must be done in a way that minimizes communication outages for the existing equipment. Notify the department's STOC at least 48 hours in advance of the planned interruption.
2. The department will furnish some of the equipment to be installed. Make a reasonable effort to discover defects in that equipment before installing it.

## **A.2 Surge Protection**

Equip every ungrounded conductor wire entering or leaving any equipment cabinet with a surge protector. For purposes of this section, multiple cabinets on a single pole or foundation are considered a single cabinet.

## **B Materials**

### **B.1 General**

Only furnish equipment and component parts for this work that are new and have high quality workmanship. All controls, indicators, and connectors shall be clearly and permanently labeled in a manner approved by the engineer. All equipment of each type shall be identical.

All electrical equipment shall conform to the standards and requirements of the Wisconsin Electrical Code, the National Electrical Manufacturers Association (NEMA), National Electric Safety Council (NESC), Underwriter's Laboratory Inc. (UL) or the Electronic Industries Association (EIA), when applicable. All materials and workmanship shall conform to the requirements of the National Electrical Code (NEC), Rural Electrification Administration (REA), Standards of the American Society for Testing and Materials (ASTM), American Association of State Highway and Transportation Officials (AASHTO), requirements of the plans these special provisions, the standard specifications, and to any other codes, standards, or ordinances that may apply. All system wiring, conduit, grounding hardware and circuit breakers shall be in conformance with the National Electrical Code. Whenever reference is made to any of the standards mentioned, the reference shall be considered to mean the code, ordinance, or standard that is in effect at the time of the bid advertisement.

### **B.2 Outdoor Equipment**

All conductive connectors, pins (except pins connected by soldering), and socket contacts shall be gold plated. Acrylic conformal coating shall protect each circuit board side that has conductive traces. Except for integrated circuits containing custom firmware, all components shall be soldered to the printed circuit board.

To prevent galvanic corrosion, all connections between dissimilar metals shall incorporate a means of keeping moisture out of the connection. Where the connection need not conduct electricity, interpose a non-absorbing, inert material or washer between the dissimilar metals. Use nonconductive liners and washers to insulate fasteners from dissimilar metals. Where the connection must conduct electricity, use a conductive sealant between the dissimilar metals. Alternatively, use an insulating gasket and a bond wire connecting the two metal parts.

### **B.3 Custom Equipment**

Equipment that is not part of the manufacturer's standard product line, or that is made or modified specifically for this project, shall conform to the following requirements:

Where practical, electronics shall be modular plug-in assemblies to facilitate maintenance. Such assemblies shall be keyed to prevent incorrect insertion of modules into sockets.

All components shall be available from multiple manufacturers as part of the manufacturers' standard product lines. All must be clearly labeled with the value, part number, tolerance, or other information sufficient to enable a technician to order an exact replacement part.

Lamps used for indicator purposes shall be light-emitting diodes.

The printed circuit boards shall be composed of "two-ounce" copper on 1/16 inch thick fiberglass epoxy or equivalent type construction. Holes that carry electrical connections from one side of the boards to the other shall be completely plated through. Multilayer printed circuit boards shall not be used. The name or reference number used for the board in the drawings and maintenance manuals supplied to the department shall be permanently affixed to each board.

All components shall be mounted so that the identifying markings are visible without moving or removing any part, if practical.

#### **B.4 Environmental Conditions**

Equipment shall continue to operate as specified under the following ranges of environmental conditions, except as noted in the specifications for individual pieces of equipment.

1. **Vibration and Shock:** Vehicle speed and classification sensors and any other equipment mounted atop poles or on structures shall not be impaired by the continuous vibration caused by winds (up to 90 mph with a 30 percent gust factor) and traffic.
2. **Duty Cycle:** Continuous
3. **Electromagnetic Radiation:** The equipment shall not be impaired by ambient electrical or magnetic fields, such as those caused by power lines, transformers, and motors. The equipment shall not radiate signals that adversely affect other equipment.
4. **Electrical Power:**
  - 4.1. **Operating power:** The equipment shall operate on 120-volts, 60-Hz, single-phase unless otherwise specified. It shall conform to its specified performance requirements when the input voltage varies from 89 to 135 volts and the frequency varies +3 Hz.
  - 4.2. **High frequency interference:** The equipment operation shall be unaffected by power supply voltage spikes of up to 150 volts in amplitude and 10 microseconds duration.
  - 4.3. **Line voltage transients:** The equipment operation shall be unaffected by voltage transients of plus or minus 20 percent of nominal line voltage for a maximum duration of 50 milliseconds. Equipment in the field shall meet the power service transient requirements of NEMA Standard TS-2 when connected to the surge protectors in the cabinets.
5. **Temperature and Humidity:**
  - 5.1. **Field equipment:** Equipment in the field shall meet the temperature and humidity requirements of NEMA Standard TS-2. Liquid crystal displays shall be undamaged by temperatures as high as 165 degrees F, and shall produce a usable display at temperatures up to 120 degrees F.
  - 5.2. **Equipment in Controlled Environments:** shall operate normally at any combination of temperatures between 50 degrees F and 100 degrees F, and humidity's between 5 percent and 90 percent, non-condensing, and with a temperature gradient of 9 degrees F per hour.

#### **B.5 Patch Cables and Wiring**

All cables and wiring between devices installed in a single cabinet, or in separate cabinets sharing a single concrete base, will be considered incidental to the installation of the devices and no separate payment will be made for them. It is anticipated that this will include fiber optic patch cables between termination panels and Ethernet switches, 10 / 100 MBPS Ethernet cables, RS-232 cables between individual devices and terminal servers, and power cables between individual devices and power sources within the cabinets.

#### **B.6 Surge Protection**

Low-voltage signal pairs, including twisted pair communication cable entering each cabinet shall be protected by two-stage, plug-in surge protectors and shall be installed on both ends of camera control cables. The protectors shall meet or exceed the following minimum requirements:

1. The protectors shall suppress a peak surge current of up to 10k amps.
2. The protectors shall have a response time less than one nanosecond.
3. The protector shall clamp the voltage between the two wires at a voltage that is no more than twice the peak signal voltage and clamp the voltage between each wire and ground at 50 volts.
4. The first stage of protection shall be a three-element gas discharge tube, and the second stage shall consist of silicon clamping devices.
5. The protector shall also contain a resettable fuse (PTC) to protect against excessive current.
6. There shall be no more than two pairs per protector.
7. It shall be possible to replace the protector without using tools.

Cables carrying power to curve signs shall be protected at the cabinet by grounded metal oxide varistors of appropriate voltages. The varistors must be at least 0.8 inch in diameter.



## **C Construction**

### **C.1 Thread Protection**

Provide rust, corrosion, and anti-seize protection at all thread assemblies of metallic parts by coating (non-spray) the mating surfaces with an approved compound. Failure to use an approved compound will result in no payment for the items to which coating was to have been applied.

### **C.2 Cable Installation**

When installing new cables into conduits containing existing cables, remove the existing cables and reinstall the existing cables simultaneously with the new cables. Take every precaution necessary to protect the existing cables. In the event of avoidable damage to the existing cables, replace all damaged cables, in-kind, at no additional expense to the department. When cables are pulled into conduit, use a cable pulling lubricant approved by the cable manufacturer. Submit documentation supporting manufacturer approval of the lubricant to the engineer.

### **C.3 Wiring**

Every conductor, except a conductor contained entirely within a single piece of equipment, must terminate either in a connector or on a terminal block. Provide and install the connectors and terminal blocks where needed, without separate payment. Use approved splice kits instead of connectors and terminal blocks for underground power cable splices.

Permanently label and key connectors to preclude improper connection. Obtain prior engineer approval for labeling methods before use.

Terminal blocks must be affixed to panels that permanently identify the block and what wire connects to each terminal. This may be accomplished by silk screening or by installing a laminated printed card under the terminal block, with the labels on portions of the card that extend beyond the block. Installation of terminal blocks by drilling holes in the exterior wall of the cabinet is not acceptable.

Use barriers to protect personnel from accidental contact with all dangerous voltages.

Do not install conductors carrying AC power in the same wiring harness as conductors carrying control or communication signals.

Arrange wiring, including fiber optic pigtails, so that any removable assembly can be removed without disturbing wiring that is not associated with the assembly being removed.

Communication and control cables may not be spliced underground, except where indicated on the plans.

Cables in the Statewide Traffic Operations Center or in communication hubs, which are not contained within a single cabinet, shall have at least 10 feet of slack.

### **C.4 System Operations**

If the contractor's operations unexpectedly interrupt Intelligent Transportation Systems (ITS) service, notify the engineer immediately and restore service within 24 hours. Repair all damaged facilities to the condition existing before the interruption. If service is not restored within 24 hours, the department may restore service to any operating device and deduct restoration costs from payments due the contractor.

### **C.5 Surge Protection**

Arrange the equipment and cabinet wiring to minimize the distance between each conductor's point of entry and its protector. Locate the protector as far as possible from electronic equipment. Ensure that all wiring between the surge protectors and the point of entry is free from sharp bends.

## **D Measurement**

The department will not measure the work performed under this special provision.

## **E Payment**

The department will pay for the work performed under this special provision under the contract ITS bid items.

stp-670-010 (20100709)

## 53. Traffic Control.

*Supplement standard spec 643.3.1 with the following:*

Provide the Milwaukee County Sheriff's Department, the Wisconsin State Patrol, Milwaukee Police Department, Glendale Police Department and the engineer a current telephone number with which the contractor or his representative can be contacted during non-working hours in the event a safety hazard develops.

Do not park or store equipment, contractor's and personal vehicles or construction materials within the clear zone or on any roadway carrying traffic during working and non-working hours except at locations and periods of time approved by the engineer.

Do not permit construction or personnel equipment or vehicles to directly cross the live traffic lanes of the freeway. Yield to all through traffic at all locations. Equip all vehicles or equipment operating in the live traffic lanes with a hazard identification beam (flashing yellow signal light) that is visible from 360 degrees. Operate the flashing yellow beam only when merging or exiting live traffic lanes or when parked or operating on shoulders, except when parked behind barrier wall. Do not park personal vehicles within the access control limits of the freeway. Do not cross live traffic lanes of the freeway with equipment or vehicles.

Obtain prior approval from the engineer for the locations of egress or ingress for construction vehicles to prosecute the work.

Do not disturb, remove or obliterate any traffic control signs, advisory signs, sand barrel array, shoulder delineators or beam guard in place along the traveled roadways without the approval of the engineer.

Ensure that Flagger operations conform to standard spec 104.6.1.(4) and chapter 6E of the WMUTCD.

*Replace standard spec 643.3.1.(7) with the following:*

Provide equipment, forces, and materials to promptly restore any traffic control devices or pavement markings damaged or disturbed within 2 hours of being contacted.

SER-643-001 (20170808)

## 54. Nighttime Work Lighting-Stationary.

### A Description

This special provision describes furnishing portable lighting as necessary to complete nighttime work. Nighttime operations consist of work specifically scheduled to occur after sunset and before sunrise.

### B (Vacant)

### C Construction

#### C.1 General

This provision shall apply when providing, maintaining, moving, and removing portable light towers and equipment-mounted lighting fixtures for nighttime stationary work operations, for the duration of nighttime work on the contract.

At least 14 days before the nighttime work, furnish a lighting plan to the engineer for review and acceptance. Address the following in the plan:

1. Layout, including location of portable lighting – lateral placement, height, and spacing. Clearly show on the layout the location of all lights necessary for every aspect of work to be done at night.
2. Specifications, brochures, and technical data of all lighting equipment to be used.
3. The details on how the luminaires will be attached.
4. Electrical power source information.
5. Details on the louvers, shields, or methods to be employed to reduce glare.
6. Lighting calculations. Provide illumination with average to minimum uniformity ratio of 5:1 or less throughout the work area.
7. Detail information on any other auxiliary equipment.

## **C.2 Portable Lighting**

Provide portable lighting that is sturdy and free standing and does not require any guy wires, braces, or any other attachments. Furnish portable lighting capable of being moved as necessary to keep up with the construction project. Position the portable lighting and trailers to minimize the risk of being impacted by traffic on the roadway or by construction traffic or equipment. Provide lightning protection for the portable lighting. Portable lighting shall withstand up to 60 mph wind velocity.

If portable generators are used as a power source, furnish adequate power to operate all required lighting equipment without any interruption during the nighttime work. Provide wiring that is weatherproof and installed according to local, state, federal (NECA and OSHA) requirements. Equip all power sources with a ground-fault circuit interrupter to prevent electrical shock.

## **C.3 Light Level and Uniformity**

Position (spacing and mounting height) the luminaires to provide illumination with an average to minimum uniformity ratio of 5:1 or less throughout the work area.

Illuminate the area as necessary to incorporate construction vehicles, equipment, and personnel activities.

## **C.4 Glare Control**

Design, install, and operate all lighting supplied under these specifications to minimize or avoid glare that interferes with all traffic on the roadway or that causes annoyance or discomfort for properties adjoining the roadway. Locate, aim, and adjust the luminaires to provide the adequate level of illumination and the specified uniformity in the work area without the creation of objectionable glare.

Provide louvers, shields, or visors, as needed, to reduce any objectionable levels of glare. As a minimum, ensure the following requirements are met to avoid objectionable glare on the roadways open to traffic in either direction or for adjoining properties:

1. Aim tower-mounted luminaires, either parallel or perpendicular to the roadway, so as to minimize light aimed toward approaching traffic.
2. Aim all luminaires such that the center of beam axis is no greater than 60 degrees above vertical (straight down).

If lighting does not meet above-mentioned criteria, adjust the lighting within 24 hours.

## **C.5 Continuous Operation**

Provide and have available sufficient fuel, spare lamps, generators, and qualified personnel to ensure that the lights will operate continuously during nighttime operation. In the event of any failure of the lighting system, discontinue the operation until the adequate level of illumination is restored. Move and remove lighting as necessary.

## **D (Vacant)**

## **E Payment**

Costs for furnishing a lighting plan, and for providing, maintaining, moving, and removing portable lighting, tower mounted lighting, and equipment-mounted lighting required under this special provision are incidental to the contract.

stp-643-010 (20100709)

## **55. Installing and Maintaining Bird Deterrent System Station 977+33, Item 999.2000.S**

### **A Description**

This special provision describes inspecting, installing and/or maintaining approved deterrents that prevent migratory bird nesting on bridges and culverts. Swallows or other migratory birds' nests have been observed on or under the existing culvert or bridge at the station identified. All active nests (when eggs or young are present) of migratory birds are protected under the federal Migratory Bird Treaty Act. One deterrent system shall be installed and/or maintained for each applicable structure. Deterrent methods selected shall be appropriate for structure type, size and/or site-specific constraints.

## **B Materials**

### **B.1 Hardware and Lumber**

Lumber, hardware, and fastening devices shall be durable enough to last through the length of the nesting season. Fastening devices and deterrence system must be approved by the engineer prior to installation on culverts and bridges that will remain in service after removal of deterrent systems. The method of fastening should not compromise the culvert or bridge concrete surfaces or steel protection systems. The attachment locations must be restored and repaired as needed by use of engineer approved fillers, sealers and paint systems

### **B.2 Netting Materials**

Exclusion netting is material either wrapped around or draped and fastened to bridge decks/abutments and culvert corners to prevent bird entry.

Furnish exclusionary netting to deter nesting in bridge decks and abutments and corners of box culverts, consisting of either:

- a. 1/2" x 1/2" or 3/4" x 3/4" knotless, flame resistant, U.V. stabilized polyethylene or polypropylene netting with minimum 40-pound breaking strength per strand, or engineer approved equal.
- b. Galvanized wire mesh (hardware cloth) with a wire diameter of .040 inches (19-gauge) and opening width of 1/2-inch.

At a minimum, use either 1" x 2" (nominal) lumber or 3/4" x 2" pressure treated plywood strips and of equal length as the netting.

### **B.3 Plastic Strip Curtain**

Plastic strip curtains are strips of plastic attached to vertical surfaces in areas suitable for nesting.

Furnish 3-foot wide lengths of 6 mil minimum plastic sheeting with the lower 2 feet cut into vertical strips 2 inches wide.

At a minimum, use either 1" x 2" (nominal) lumber or 3/4" x 2" pressure treated plywood strips and staples to attach plastic strips to wood to fabricate the strip curtain.

Furnish concrete screws to attach strip curtain to structure.

### **B.4 Corner Slope Materials**

Corner slopes are pieces of curved plastic placed in corners suitable for nesting. They are particularly effective in preventing nesting in top corners of box culverts.

Furnish U.V. stabilized pre-fabricated PVC or polycarbonate corner slopes from commercial bird-deterrent manufacturers or an approved equal.

## **C Construction**

### **C.1 General**

If active nests are observed after construction starts, or if a trapped bird or an active nest is found, stop work that may affect birds or their nests, and notify the engineer to consult with the Wisconsin Department of Natural Resources transportation liaison, Kristina Betzold at (414) 507-4946, or the department regional environmental coordinator, Brenda Ruenger at (262) 548-6709.

Efforts should be made to release trapped birds, unharmed.

### **C.2 Nest Removal**

Remove unoccupied nests prior to the beginning of the nesting season as designated in Prosecution and Progress. Nest removal involves the removal and disposal of unoccupied or partially constructed nests without eggs or nestlings. Removing all evidence of nesting (e.g., cleaning droppings from structures) eliminates a visual cue for a potential breeding location, especially for first-time breeders. Nest removal is not a type of deterrent and does not prevent nest establishment but can delay the process. As such, it should only be used in conjunction with other methods. It cannot be used on its own to ensure compliance. Nest removal is not required if deterrents are installed before the start of the avoidance window unless nests interfere with successful installation of the deterrent.

Remove nests on the structure by scraping or pressure washing prior to established avoidance windows to deter nesting. Remove only unoccupied or partially constructed nests without eggs or nestlings. Remove newly built nests every two days before eggs are laid. Nest removal is intended to be used prior to and in conjunction with other nesting deterrents.

### **C.3 Exclusion Netting**

#### **C.3.1 Installation**

Using concrete screws, anchor lumber to bridge or culvert along perimeter of intended netting. Fasten netting to lumber until netting is held taut. Eliminate any loose pockets or wrinkles that could trap and entangle birds. Ensure the net is pulled taut in order to prevent flapping in the wind, which results in tangles or breakage at mounting points.

For culverts, attach netting at a 45-degree angle at the culvert corner so it extends at least 12" below the corner.

### **C.4 Plastic Curtains**

#### **C.4.1 Installation**

Attach plastic curtains along the entire length of vertical surface or corner on which nest building is to be deterred. Affix plastic curtain strips to treated lumber with staples spaced a minimum of 1 foot O.C. Wrap plastic curtains around lumber prior to attaching it to the structure to reduce the likelihood of it tearing out at the staples. Screw lumber into the underside of the bridge deck or top of box culvert with concrete screws placed 24-inches O.C. minimum.

### **C.5 Corner Slopes**

#### **C.5.1 Installation**

Attach corner slopes to the structure per the manufacturer's recommendations. Use urethane-based adhesives if manufacturer supplied hardware or adhesives are not available or no recommendations are provided. Install end caps or seal ends of corner slopes to prevent entry of birds or other animals.

### **C.6 Inspection and Maintenance**

Inspect bird deterrent devices every two weeks both during and prior to construction when deterrents have been installed to exclude birds prior to nesting windows, and after large storm events or high winds. Ensure that netting is taut, that no gaps or holes have formed, and that the nets are functioning properly. Ensure that corner slopes are not cracked or otherwise damaged and are functioning properly. Ensure that curtains are undamaged, with no tears, holes, or creases. Repair any damaged or loose deterrent devices. Inspect, maintain, and repair nesting deterrents whether installed by the contractor or others. Repair, replace, supplement deterrents as necessary with materials meeting the requirements of this specification.

Remove any unoccupied or partially constructed nests without eggs or nestlings

Repair deterrents to prevent birds from attempting to nest again.

Record all inspection, removal, and maintenance activities. Provide inspection, removal and maintenance records to the engineer upon request.

### **C.7 Removal and Structure Repair**

Maintain the deterrent until the engineer determines that the deterrent is deemed no longer necessary. Upon completion of the project, remove any remaining migratory bird deterrent from the project site. If the existing bridge or culvert is to remain after construction, restore and repair as needed by use of engineer approved fillers, sealers and paint systems.

## **D Measurement**

The department will measure Installing and Maintaining Bird Deterrent System (Station) as a single unit at each structure, acceptably completed.

## **E Payment**

The department will pay for measured quantities at the contract unit price under the following bid item:

ITEM NUMBER	DESCRIPTION	UNIT
999.2000.S	Installing and Maintaining Bird Deterrent System Station 977+33	EACH

Payment for Installing and Maintaining Bird Deterrent System is full compensation for providing and installing deterrents that prevent migratory bird nesting; removing and disposing of unoccupied or partially constructed nests without eggs or nestlings; maintaining, repairing, replacing, supplementing, existing deterrent materials; repairing damage to structures resulting from installation of deterrents; removal and disposal of materials.

stp-999-200 (20220107)

## **56. Survey Project 1228-22-74, Item SPV.0060.0001.**

### **A Description**

This special provision describes modifying standard spec 105.6 and 650 to define the requirements for construction staking for this contract. Conform to standard spec 105.6 and 650 and as follows.

The department will not perform any construction staking for this contract. Obtain engineer's approval before performing all survey required to lay out and construct the work under this contract.

*Replace standard spec 650.1 with the following:*

This section describes the contractor-performed construction staking required under individual contract bid items to establish the horizontal and vertical position for all aspects of construction including:

- storm sewer
- subgrade
- base
- curb
- gutter
- curb and gutter
- curb ramps
- pipe culverts
- drainage structures
- structure layout
- bridges
- noise barriers
- all retaining wall layout
- pavement
- pavement markings (temporary and permanent)
- barriers (temporary and permanent)
- overhead signs
- freeway and local street lighting
- electrical installations
- supplemental control
- slope stakes
- ponds
- traffic signals
- ITS
- FTMS
- parking lots
- paths
- utilities
- conduit
- water main
- sanitary sewer
- traffic control items
- fencing

## **B (Vacant)**

## **C Construction**

*Add the following to standard spec 650.3.1 (5):*

Confirm with engineer before using global positioning methods to establish the following:

1. Structure layout horizontal or vertical locations.
2. Concrete pavement vertical locations.
3. Curb, gutter, and curb and gutter vertical locations.
4. Concrete barrier vertical locations.
5. Storm Sewer layout horizontal or vertical locations, including structure centers, offsets, access openings, rim and invert elevations.
6. Sanitary sewer construction or other gravity-based drainage system, including structure centers, offsets, access openings, rim and invert elevations.

*Replace standard spec 650.3.1.1(2) with the following:*

- (6) Maintain neat, orderly, and complete survey notes, drawings, and computations used in establishing the lines and grades. This includes:
- Raw data files
  - Digital stakeout reports
  - Control check reports
  - Supplemental control files (along with method used to establish coordinates and elevation)
  - Calibration report

Make the survey notes and computations available to the engineer within 24 hours as the work progresses unless a longer period is approved by the engineer.

*Replace standard spec 650.3.3.1 with the following:*

Under the Survey Project bid item, global positioning system (GPS) machine guidance for conventional subgrade staking on all or part of the work may be substituted. The engineer may require reverting to conventional subgrade staking methods for all or part of the work at any point during construction if the GPS machine guidance is producing unacceptable results.

*Replace standard spec 650.3.3.4.1 with the following:*

The department will provide the contractor staking packet as described in the Construction and Materials Manual (CMM) 7.10. At any time after the contract is awarded, the available survey and design information may be requested. The department will provide that information within 5 business days of receiving the contractor's request. The department incurs no additional liability beyond that specified in standard spec 105.6 or standard spec 650 by having provided this additional information.

*Add the following to standard spec 650.3.3.3.6.2 as paragraph four:*

Record all subgrade elevation checks and submit a hard copy to the engineer within 24 hours or as requested by the engineer.

*Add the following to standard spec 650.3 as subsections 650.3.15 and 650.3.16:*

### **650.3.15 Water Main**

Record all elevation data for the casing, grade breaks, water main pipe, bends, fittings, and all information necessary to accurately record the construction document. Submit a hard copy to the engineer within 24 hours or as requested by the engineer.

Set and maintain construction stakes or marks as necessary to achieve the required accuracy and to support the method of operations. Locate all pipe, valves and bends to within 0.10 feet horizontal and establish the elevations to within 0.10 feet vertical.

Set construction stakes at all water main valves, fittings and bends and at maximum interval of 50 feet for water main piping.

Provide the as-built xyz coordinates and elevations, in the project horizontal and vertical datum, of all bends, fittings, valves and tie in locations for the as-built plan. Also provide the locations of the casing ends, the elevation of the top of casing.

### **650.3.16 Sanitary Sewer**

Record all elevation data for pipe inverts, outside drops, bends, fittings, casings and other information necessary to accurately record the construction document. Submit a hard copy to the engineer within 24 hours or as requested by the engineer.

Set and maintain construction stakes or marks as necessary to achieve the required accuracy and to support the method of operations. Locate all pipe inverts, drops to within 0.02 feet horizontally and to within 0.01 feet vertically. Set and maintain construction stakes or marks as necessary to achieve the required accuracy and to support the method of operations. Locate all pipe inverts, drops to within 0.02 feet horizontally and to within 0.01 feet vertically.

Provide the as-built xyz coordinates and elevations, in the project horizontal and vertical datum, of all tie in locations for the as-built plan. Also provide the locations of the casing ends, the elevation of the top of casing and the size and material of all pipes.

### **D Measurement**

*Replace standard spec 650.4 with the following:*

- (1) The department will measure Survey Project 1060-33-84 and Survey Project 1060-34-77 as each unit of work, acceptably completed.

### **E Payment**

*Replace standard spec 650.5 with the following:*

The department will pay for measured quantities at the contract unit price under the following bid item:

ITEM NUMBER	DESCRIPTION	UNIT
SPV.0060.0001	Survey Project 1228-22-74	EACH

Payment is full compensation for performing all survey work required to lay out and construct all work under this contract and for adjusting stakes to ensure compatibility with existing field conditions. The department will not make final payment for this item until the contractor submits all survey notes and computations used to establish the required lines and grades to the engineer within 24 hours of completing this work. Re-staking due to construction disturbance and knock-outs will be performed at no additional cost to the department.

sef-650-005 (20181219)

## **57. Maintain and Improve Temporary Causeway Left-in-Place, Item SPV.0060.0002.**

### **A Description**

This special provision describes maintaining and improving a temporary causeway into the Milwaukee River as shown on the plans and as hereinafter provided. The purpose of the temporary causeway is to provide construction access between shoreline haul roads and the site of the existing and proposed piers. Review the existing causeway and assess the condition for a stability analysis and work zone footprint to complete the project, make adjustments as necessary in accordance with WDNR and U.S. Army Corps of Engineers USACE Section 404 permit.

### **B Materials**

Obtain approval of the engineer for all materials and conform to the pertinent requirements of the standard specifications.

Provide riprap material that is clean and relatively free of fine material, meeting the requirements of heavy riprap in standard spec 606.2, modified as follows: 100 percent of material utilized for the causeway construction shall be retained on the 6-inch sieve. Salvaged or recycled materials will not be permitted.



Provide a layer of geotextile fabric type 'HR' over the heavy riprap material. Place a layer of smaller rock over the geotextile fabric for a driving surface material, meeting the requirements of Base Aggregate Open Graded in standard spec 310.2. Screen the smaller rock to remove all fine materials.

### **C Construction**

Upon receiving Notice to Proceed, temporarily take over ownership, maintenance and responsibility for the temporary causeway.

Do not place materials between the limits of the Milwaukee River banks between March 1 and June 1.

By submitting a bid, the contractor takes ownership of the as-is condition of the causeway and assumes responsibility for all maintenance requirements. Contact the department to request a review of the causeway. Contact information for the department is Steven Kuhl, [Steven.Kuhl@dot.wi.gov](mailto:Steven.Kuhl@dot.wi.gov), (414) 531-6932.

Upon execution of this contract, coordinate transfer of the causeway from Project 1228-22-71 to this contract.

Operations, including constructed features, and storage of equipment and materials shall occur only in permitted areas covered by the Section 404 permit, as shown in the plans.

Submit a plan showing proposed dimensions, materials, construction method and timetable for improvement of the temporary causeways as part of the erosion control implementation plan (ECIP).

The U.S. Army Corps of Engineers (USACE) permit includes construction of the temporary causeways. Construct temporary causeways in conformance with the parameters and requirements of the permit.

Improve, expand, and maintain the temporary causeways to obtain a usable travel way for delivery of equipment and materials. Temporary causeway construction shall not result in backwater increase greater than 0.5' (relative to existing condition) during a Q100 flow event.

Though not expected to be necessary, if dredging is desired to facilitate means and methods of construction, obtain all necessary regulatory agency approvals.

Construction activities shall allow sufficient clearances for the navigation of boat traffic along the Milwaukee River.

At the end of the bridge deck construction, and once the engineer determines that the causeway is not critical to complete the remaining work, remove all equipment and materials from the causeway, remove added material, and transfer ownership back to Project ID 1228-22-71. This shall be no later August 15, 2023.

Any repairs or replacement of material due to damage, negligence, loss of material, or contractor caused by contamination shall be completed per the per the engineer's direction at no cost to the department.

### **D Measurement**

The department will measure Maintain and Improve Temporary Causeway Left-in-Place as each unit of work, acceptably completed.

### **E Payment**

The department will pay for measured quantities at the contract unit price under the following bid item:

ITEM NUMBER	DESCRIPTION	UNIT
SPV.0060.0002	Maintain and Improve Temporary Causeway Left-in-Place	EACH

Payment is full compensation for any additional agency coordination and/or permitting; for furnishing all materials; for constructing and maintaining the temporary causeways; for installing and removing temporary erosion control; and removing material and equipment necessary to transfer ownership.

**58. Baseline CPM Progress Schedule, Item SPV.0060.0006;  
Monthly CPM Progress Schedule Updates, Item SPV.0060.0007.**

*Replace standard spec 108.4 with the following:*

**108.4 Critical Path Method Progress Schedule**

**108.4.1 Definitions**

(1) The department defines terms used in standard spec 108.4 as follows:

- Activity** An administrative or construction task performed during the course of the project with a defined duration and scheduled (or actual) start and finish dates.
- Critical Path** The longest continuous chain of activities through the CPM schedule that establishes the minimum overall project duration.
- Construction Activity** Construction activities are discrete work activities performed by the contractor, subcontractors, utilities, or third parties within the project limits.
- CPM Progress Schedule** A Critical Path Method (CPM) Progress Schedule is a network of logically related activities. The CPM schedule calculates when activities can be performed and establishes the critical or longest continuous path or paths of activities through the project.
- Float** Float, as used in this special provision, is the total float of an activity; i.e., it is the amount of time between the date when an activity can start (the early start), and the date when an activity must start (the late start). In cases where the total float of an activity has a different value when calculated based on the finish dates, the lower (more critical) value will govern.
- Forecast Completion Date** The completion date predicted by the latest accepted CPM Update, which may be earlier or later than the contract completion date, depending on progress.
- Fragnet** A group of logically-related activities, typically inserted into an existing CPM schedule to model a portion of the project, such as the work associated with a change order.
- Initial Work Plan** The initial work plan is a time-scaled CPM schedule showing detailed activities for the first 90 calendar days of work and summary level activities for the remainder of the project.
- Intermediate Milestone Date** A contractually required date for the completion of a portion of the work, so that a subsequent portion of the work or stage of traffic phasing may proceed.
- Master Program Schedule** The department's schedule for the overall 94 N-S Freeway Program, including intermediate milestone dates and contract completion dates, and containing codes for use as a template for the development of the contractor's schedule.
- Master Project Schedule** The department's schedule for the contract work, developed during design, and provided to the contractor for informational purposes only.
- Work Breakdown Structure (WBS)** A framework for organizing the activities that make up a project by breaking the project into successively greater detail by level. A WBS organizes the project work. It does not address the sequencing and scheduling of project activities.

## **108.4.2 Department's Master Schedules**

### **108.4.2.1 Master Project Schedule**

(1) If requested by a bidder or by the contractor, the department will supply its Master Project Schedule for the contract work, developed during design. The Master Project Schedule is not a direction on how to perform the work. The Master Project Schedule reflects one possible approach to the work, consistent with the phasing requirements.

### **108.4.2.2 Master Program Schedule**

(1) Within five business days after award, the department will provide its current Master Program Schedule, containing intermediate milestone constraints, standard activity codes, and a standard WBS for the contractor to use to develop its schedule.

### **108.4.2.3 Use of Department's Master Schedules**

(1) The department's Master Schedules provide information to assist the contractor in preparing its schedule. The Master Schedules are not contract documents. The logic contained in the Master Schedules is not intended to alter or supplement contract requirements for the phasing of the work, but to reflect those requirements.

## **108.4.3 Contractor's Scheduling Responsibilities**

(1) Prepare and submit a CPM progress schedule that accurately reflects the plan for the performance of the work, based on the physical requirements of the Work, and Traffic Phasing requirements. The CPM schedule is the contractor's committed plan to complete all work within the completion deadlines. Full responsibility is assumed for the prosecution of the work as shown. The CPM schedule is not part of the contract. Schedule the Work in the manner required to achieve the completion date and intermediate milestone dates specified in the Prosecution and Progress Special Provision.

(2) Use the department-provided Master Program Schedule as a template to develop the Initial Work Plan and the Baseline CPM Progress Schedule. Use the Master Program Schedule's ID coding structure to categorize activities by Contract, Stage, Location, and Responsibility to ensure compatibility with the Master Program Schedule and with schedules prepared by other contractors. Add additional activity codes as necessary, but do not delete the coding structure provided.

(3) To ensure compatibility with the Master Program Schedule, use the latest version of Primavera P6 Project Management, by Oracle Corporation, Redwood Shores, CA, to prepare the Initial Work Plan, Baseline CPM Progress Schedule, and Monthly CPM Updates.

(4) Designate a Project Scheduler who will be responsible for scheduling the Work and submit a professional resume describing a minimum of three years of scheduling experience on urban, interstate-highway reconstruction work of similar size and complexity, including recent experience with P6. Obtain approval of the submitted resume before scheduling the work.

## **108.4.4 Submittals**

### **108.4.4.1 Initial Work Plan**

(1) Within ten business days after the Initial Work Plan Workshop, as scheduled in standard spec 103.10, submit an Initial Work Plan as follows:

1. Develop the Initial Work Plan using the Master Program Schedule as a template. Identify the contemplated start and completion dates for each activity.
2. Provide a detailed plan of activities to be performed within the first 90 calendar days of the contract. Provide construction activities with durations not greater than 28 calendar days (20 business days), unless the engineer accepts requested exceptions.
3. Provide activities as necessary to depict administrative work, including submittals, reviews, and procurements that will occur within the first 90 calendar days of the contract. Show additional activities that require department review or approval. Activities other than construction activities may have durations greater than 28 calendar days (20 business days). Allow 21 calendar days (15 business days) for department review of submittals.
4. Provide summary activities for the balance of the project. Summary activities may have durations greater than 28 calendar days (20 business days).
5. Submit three copies of the Initial Work Plan in a compressed (XER) format on three separate CDs.

6. The engineer will accept the contractor's Initial Work Plan or provide comments within five business days after receipt of the Initial Work Plan. Address comments and resubmit the Initial Work Plan as necessary. Do not begin work until the engineer accepts the Initial Work Plan. The department will use the initial work plan to monitor the progress of the work until the Baseline CPM Progress Schedule is accepted.
7. Submit an updated version of the Initial Work Plan monthly until the engineer accepts the Baseline CPM Progress Schedule. With each update, include actual start dates, completion percentages, and remaining durations for activities started but not completed. Include actual finish dates for completed activities.
8. Ensure the Initial Work Plan shows completing the work within the interim completion dates and specified completion date.
9. Include activities that describe essential features of the work and activities that might potentially delay contract completion. Identify activities that are controlling items of work.

#### **108.4.4.2 Baseline CPM Progress Schedule**

<sup>(1)</sup> Within 15 business days after the CPM Scheduling Workshop, as scheduled in standard spec 103.10, submit a Baseline CPM Progress Schedule and written narrative. The department will use the schedule to monitor the progress of the work.

1. Develop the Baseline CPM using the Master Program Schedule as a template. The Baseline CPM is the contractor's committed plan to complete the Work within the time frames required to achieve the contract completion date and intermediate milestone dates.
  - 1.1. Provide a detailed plan of activities to be performed during the entire contract duration, including all administrative and construction activities required to complete the work as described in the contract documents. Provide construction activities with durations not greater than 28 calendar days (20 business days), unless the engineer accepts requested exceptions.
  - 1.2. Provide activities as necessary to depict administrative work, including submittals, reviews, procurements, inspections, and all else necessary to complete the work as described in the contract documents. Activities other than construction activities may have durations greater than 28 calendar days (20 business days). Allow 21 calendar days (15 business days) for department review of submittals.
  - 1.3. Submit a temporary drainage plan showing the interface between various stages of a project as well as the interface with adjacent projects.
  - 1.4. Include activities that describe essential features of the work and activities that might potentially delay contract completion. Identify activities that are controlling items of work.
  - 1.5. Show completing the work within interim completion dates and the specified completion date.
  - 1.6. Provide summary activities for the balance of the project. Summary activities may have durations greater than 28 calendar days (20 business days).
  - 1.7. Provide activities as necessary to depict third party work related to the contract.
  - 1.8. Make allowance for specified work restrictions, non-working days, time constraints, calendars, and weather; and reflect involvement and reviews by the department, and coordination with adjacent contractors, utility owners, and other third parties.
  - 1.9. With the exception of the Project Start Milestone and Project Completion Milestone, all activities must have predecessors and successors. The start of an activity shall have a Start-to-Start or Finish-to-Start relationship with preceding activities. The completion of an activity shall have a Finish-to-Start or Finish-to-Finish relationship with succeeding activities. Do not use Start-to-Finish relationships. Do not use Finish-to-Start relationships with a lag unless the engineer accepts requested exceptions.

- 1.10. Schedule all intermediate milestones in the proper sequence and input as either a "Start-no-Earlier-Than" or "Finish-no-Later-Than" date. Provide predecessors and successors for each intermediate milestone as necessary to model each Stage of the Work. Unless the engineer accepts a requested exception, the schedule should encompass all the time in the contract period between the starting date and the specified completion date.
  - 1.11. Using the bid quantities and unit prices, develop an anticipated cash-flow curve for the project, based on the Baseline CPM.
2. Provide three hard copies of a hand-drawn or electronically drafted logic diagram depicting the CPM network. Organize the logic diagram by grouping related activities, based on the activity codes in the CPM.
  3. Provide a written narrative with the baseline CPM explaining the planned sequence of work, as-planned critical path, critical activities for achieving intermediate milestone dates, traffic phasing, and planned labor and equipment resources. Use the narrative to further explain:
    - 3.1. The basis for activity durations in terms of production rates for each major type of work (number of shifts per day and number of hours per shift), and equipment usage and limitations.
    - 3.2. Use of constraints.
    - 3.3. Use of calendars.
    - 3.4. Estimated number of adverse weather days on a monthly-basis.
    - 3.5. Scheduling of permit and environmental constraints, and coordination of the schedule with other contractors, utilities, and public entities.
- (1) Submit three copies of the Baseline CPM in a compressed (XER) format on three separate CDs.
  - (2) Within ten business days of receiving the Baseline CPM, the engineer will provide comments and schedule a meeting for the contractor to present its Baseline CPM and answer questions raised in the engineer's review.
  - (3) At the meeting scheduled by the engineer, provide a presentation of the Baseline CPM. In the presentation, include a discussion of the staging and sequencing of the work, understanding of traffic phasing, and application of labor and equipment resources to the Work. Address comments raised in the engineer's review.
  - (4) Within five business days after the meeting, the engineer will accept the contractor's Baseline CPM schedule or provide comments. Address the engineer's comments and resubmit a revised Baseline CPM within ten business days after the engineer's request. If the engineer requests justification for activity durations, provide information that may include estimated labor, equipment, unit quantities, and production rates used to determine the activity duration.
  - (5) The department will only make progress payments for the value of materials, as specified in 109.6.3.2, until the contractor has submitted the Baseline CPM Schedule. The department will retain 10 percent of each estimate until the department accepts the Baseline CPM Schedule.
  - (6) The engineer will accept the Baseline CPM based solely on whether the schedule is complete as specified in this section. The engineer's acceptance of the schedule does not modify the contract or validate the schedule.
  - (7) The department will not consider requests for contract time extensions as specified in 108.10 or additional compensation for delay specified in 109.4.7 until the department accepts the Baseline CPM schedule.

#### **108.4.4.3 Monthly CPM Updates**

- (1) Submit CPM Updates on a monthly basis after acceptance of the Baseline CPM as follows:
  1. Include actual start dates, completion percentages, and remaining durations for activities started but not completed, and actual finish dates for completed activities, through the final acceptance of the project.
  2. Include additional activities as necessary to depict additions to the contract by changes and logic revisions as necessary to reflect changes in the contractor's plan for prosecuting the work.

3. Include a narrative report that includes a brief description of monthly progress, changes to the critical path from the previous update, sources of delay, potential problems, work planned for the next 30 calendar days, and changes to the CPM schedule. Changes to the logic of the CPM schedule include the addition or deletion of activities and changes to activity descriptions, original durations, relationships, constraints, calendars, or previously recorded actual dates. Justify changes to the CPM schedule in the narrative by describing associated changes in the planned methods or manner of performing the work or changes in the work itself.
4. Submit three copies of each CPM Update in a compressed (XER) format electronically, as agreed to with the department.
5. If additions or changes were made to the CPM schedule since the previous update, submit an updated hard copy of the revised logic diagram.

(2) Within five business days of receiving each CPM Update, the engineer will provide comments and schedule a meeting as necessary to address comments raised in the engineer's review. Address the engineer's comments and resubmit a revised CPM Update within five business days after the engineer's request.

#### **108.4.4.4 Three-Week Look-Ahead Schedules**

(1) Submit Three-Week Look-Ahead Schedules on a weekly basis after the notice to proceed (NTP). The schedule can be hand drawn or generated by computer. With each Three-Week Look-Ahead include:

1. Activities underway and as-built dates for the past week.
2. Actual as-built dates for completed activities through final acceptance of the project.
3. Planned work for the upcoming two-week period.
4. The activities underway and critical RFIs and submittals, based on the CPM schedule.
5. Details on other activities not individually represented in the CPM schedule.

(2) On a weekly basis, the department and the contractor shall agree on the as-built dates depicted in the Three-Week Look-Ahead schedule or document all disagreements. Use the as-built dates from the Three-Week Look-Ahead schedules for the month when updating the CPM schedule.

#### **108.4.4.5 Weekly Production Data**

(1) Provide estimated and actual weekly production rates for items of work on a weekly basis as follows:

1. Data on the following items by area or station:
  - 1.1. Retaining Walls
    - 1.1.1. Leveling Pads - LF
    - 1.1.2. Set Panels - SF
    - 1.1.3. Parapets - LF
    - 1.1.4. Wall Face - Bay
    - 1.1.5. Tie Backs – Each
    - 1.1.6. Anchor Slabs – LF
    - 1.1.7. Drilling - Each
    - 1.1.8. Coping – LF
    - 1.1.9. Footing - LF

- 1.2. Bridge Construction
  - 1.2.1. Footings—Each
  - 1.2.2. Columns—Each
  - 1.2.3. Abutments—Each
  - 1.2.4. Pier Caps—Each
  - 1.2.5. Girder Spans – Each
  - 1.2.6. Decked Spans – Each
  - 1.2.7. Poured Spans – Each
- 1.3. Roadway Excavation—CY per week
- 1.4. Roadway Structural Section
  - 1.4.1. Grading/Subgrade Preparation—SY
  - 1.4.2. Base Material Placement—Ton
  - 1.4.3. Base Material Subgrade Preparation—SY
  - 1.4.4. Asphalt Pavement—Ton
  - 1.4.5. Concrete Pavement – SY
- 1.5. Tunnels
  - 1.5.1. Drilled Shafts – Each
  - 1.5.2. Beam Seat/Cap - LF
  - 1.5.3. Girders - Each
  - 1.5.4. Deck – Percent
- 1.6. Noise Walls
  - 1.6.1. Drill/Set Ground Mounted Posts - Each
  - 1.6.2. Install Ground Mounted Panels - Each
  - 1.6.3. Anchor/Set Structure Mounted Posts - Each
  - 1.6.4. Install Structure Mounted Panels - Each

2. The actual daily production for the past week and the anticipated weekly production for the next week.

(2) Submit the data in an electronic spreadsheet format at the same time the Three-Week Look-Ahead is submitted. On a weekly basis, the department and the contractor shall agree on the production data or document all disagreements.

#### **108.4.5 Progress Review Meetings**

##### **108.4.5.1 Weekly Progress Review Meetings**

(1) After completing the weekly submittal of the Three-Week Look-Ahead and production data, attend a weekly meeting to review the submittals with the department. At the meeting, address comments as necessary, and document agreement or disagreement with the department.

##### **108.4.5.2 Monthly Update Review Meetings**

(1) After submitting the monthly update and receiving the engineer's comments, attend a job-site meeting, as scheduled by the engineer, to review the progress of the schedule. At that meeting, address comments as necessary, and document agreement or disagreement with the department. The monthly meeting will be coordinated to take place on the same day and immediately before or after a weekly meeting, whenever possible.

#### 108.4.6 CPM Progress Schedule Revisions

(1) Revision by the contractor if necessary due to changes in the Work or project conditions and authorized by the engineer, a CPM Progress Schedule Revision may be submitted, although the next Monthly CPM Update is not yet due. Prepare the CPM Revision in the same format as required for Monthly CPM Updates, including justification for changes to the schedule. The process for comment and acceptance of a CPM Revision will be the same as for Monthly CPM Updates. If the CPM Revision is accepted, prepare the next monthly update based on the revised CPM. If the CPM Revision is rejected, prepare the next monthly update based on the previous month's update.

(2) Engineer's Right to Request Revisions—The engineer will monitor the progress of the work and may request revisions to the CPM schedule. Revise the schedule as requested by the engineer, and submit a CPM Progress Schedule Revision within ten business days of the request. The process for comment and acceptance of a CPM Revision will be the same as for Monthly CPM Updates. The engineer may request that the contractor revise the CPM schedule for one or more of the following reasons:

1. The forecast completion date is scheduled to occur more than 14 calendar days after the contract completion date.
2. An intermediate milestone is scheduled to occur more than 14 calendar days after the date required by the contract.
3. The engineer determines that the progress of the work differs significantly from the current schedule.
4. A contract change order requires the addition, deletion, or revision of activities that causes a change in the contractor's work sequence or the method and manner of performing the work.

#### 108.4.7 Documentation Required for Time Extension Requests

(1) To request a time extension to an intermediate milestone date or the contract completion date associated with changes to the work, provide a narrative detailing the work added or deleted and the other activities affected, based on the latest accepted CPM Update. For added work, submit a proposed fragment of activities to be added or revised in the CPM schedule, indicating how the fragment is to be tied to the CPM schedule.

(2) To request a time extension to an intermediate milestone date or the contract completion date associated with delays to the work, provide a narrative detailing the affected activities and the cause of the delay, based on the latest accepted CPM Update. Requests for time extensions due to delays should meet the following criteria:

1. For requests to extend the contract completion date, include a description of how the delay affected the project's critical path, based on the latest accepted CPM Update.
2. For requests to extend an intermediate milestone date, include a description of how the delay affected the controlling (longest) path to the milestone, based on the latest accepted CPM Update.
3. The department and the contractor agree that the float is not for the exclusive use or financial benefit of either party. Either party has the full use of the float on a first come basis until it is depleted.

#### 108.4.8 Payment for CPM Progress Schedule

(1) The department will pay for measured quantities at the contract unit price for work acceptably completed under the following bid item:

ITEM NUMBER	DESCRIPTION	UNIT
SPV.0060.0006	Baseline CPM Progress Schedule	EACH
SPV.0060.0007	Monthly CPM Progress Schedule Updates	EACH

(2) The department will only make progress payments for the value of materials, as specified in standard spec 109.6.3.2.1, until the Baseline CPM schedule has been submitted. The department will retain 10 percent of each estimate until the department accepts the Baseline CPM schedule.

(3) The department will only make progress payments for the value of materials, as specified in standard spec 109.6.3.2.1, until the Monthly CPM schedule updates have been submitted. The department will retain ten percent of each estimate until the department accepts the Monthly CPM schedule update.



(4) Payment is full compensation for all work required under these bid items. The department will pay the contract unit price for the Baseline CPM schedule after the department accepts the schedule. Then, the department will pay the contract unit price for each Monthly CPM Update acceptably completed.

sef-108-005 (20171004)

## **59. Exposing Existing Infrastructure Paved Area, Item SPV.0060.0603.**

### **A Description**

This work includes locating and exposing existing infrastructure in paved areas as directed by the engineer. The contractor shall be responsible for compliance with s.182.0175 (2), Stats., with respect to precautions to be taken to avoid and prevent damage to utility facilities. The location of existing utilities and infrastructure needed to complete the contract work shall be addressed independent of this provision. Conform to Wisconsin State Statute 182.0175 (2) and Wisconsin Administrative code Trans 220. The work includes exposing existing infrastructure, including utilities, under paved surfaces and providing both lateral and depth measurements for use in determining potential infrastructure conflict solutions, and backfilling the locate.

### **B Materials**

#### **B.1 Backfill Slurry**

Utilize backfill slurry as specified elsewhere in these special provisions.

### **C Construction**

#### **C.1 General**

The location of existing utilities and infrastructure needed to complete the contract work shall be addressed independent of this provision. This item will only be used as determined by the department for unique locations as directed by the engineer. It does not remove the contractors' obligation to locate utilities as specified by Wisconsin Administrative code Trans 220 and Wisconsin State Statute 182.0175. The engineer will direct all exposing existing infrastructure in writing. Coordinate infrastructure exposures with the engineer and notify the infrastructure owner or their agents of this work 2 working days in advance so that they may be present when the work commences.

#### **C.2 Excavation**

Remove all paved surfaces at locations where the existing infrastructure is being exposed. Saw or remove concrete and asphaltic pavements to the nearest joint. Remove all pavement surfaces in such a way that all existing edges consist of a true line having a perpendicular edge with no unraveling. Maintain drainage at all times according to standard spec 205.3.3. Take precautions, including temporary shoring, in order to prevent any undermining of the existing roadway. Perform work according to all applicable laws, ordinances, rules, regulations, and OSHA standards.

Expose all infrastructure locations within a given location to a minimum depth of 18-inches below the bottom of each infrastructure. Excavate in a manner that protects the integrity of the infrastructure and prevents any damage to wrappings or protective coatings such as by any mechanical method or hand digging. Notify the infrastructure owner promptly if damage or interruption of service occurs. Repair all damage caused to such infrastructure resulting from negligence or carelessness at own expense.

Take all lateral and depth measurements in US feet and tenths thereof. Identify horizontal locations of each exposed infrastructure with a coordinate northing and easting referenced to the Wisconsin County Coordinate System (WCCS), Milwaukee County, NAD 83 (97). Provide vertical elevations for each exposed infrastructure and reference to NAVD 88 (91).

The infrastructure location shall remain exposed and available for visual inspection until the completion of all work in a given location. If the infrastructure shall remain exposed overnight or for prolonged periods of time, protect the location with traffic-rated steel plating, safety barriers, and all necessary traffic control devices that may be required under applicable standards or as directed by the engineer.

#### **C.3 Backfilling**

Upon completion of the infrastructure exposure, restore the location in kind to its original condition. When exposed infrastructure locations fall within local streets or city right-of-way, use slurry backfill to fill the entire location to the subgrade elevation.

Restore concrete pavement and concrete base course to the depth found in the existing roadway. Replace all locations that fall within live lanes of any roadway or pedestrian traffic with a high early-strength concrete pavement mix design having a depth equivalent to the existing pavement structure unless directed otherwise by the engineer. Locations that are closed to through traffic may use an approved concrete pavement mix conforming to standard spec 501. If directed by the engineer, tie concrete pavement and/or dowel it to the existing pavement according to the standard detail drawing for concrete pavement. All locations requiring asphaltic pavement shall consist of HMA Pavement Type E-3 unless otherwise directed by the engineer. Place the HMA pavement in lifts to a depth as directed by the engineer. Apply tack coat to composite pavement structures and between lifts. Alternate restoration methods may be used upon written approval from the engineer.

Place base aggregate dense between the subgrade surface and the bottom of the pavement.

**C.4 Documentation**

Provide documentation to the engineer and include the coordinates, elevations, and sketches of the infrastructure locations tied to known features in the plans. Reference each infrastructure to a proposed alignment with a station and offset. Where near a ramp, reference the ramp alignment. Document the size and/or diameter, composition, and a description of each infrastructure and the location of the elevation with respect to each infrastructure noted. Supply digital photographs of the uncovered infrastructure to the engineer in .jpeg format for future reference.

**D Measurement**

The department will measure Exposing Existing Infrastructure Paved Area as a unit for each location. A location may have multiple infrastructures located within the same exposure area. An exposure area will include all infrastructures within 6 lateral feet of each other and payment will only be made for one unit regardless of the number of infrastructures exposed. If the distance from the existing ground elevation, located above the existing infrastructure, to a point 18 inches below the exposed infrastructure is between 0 and 6 feet, the department will measure each location as a single unit of work. If the distance from the existing ground elevation, located above the existing infrastructure, to a point 18 inches below the exposed infrastructure is greater than 6 feet and less than 12 feet, the department will pay for the item as two units of work.

**E Payment**

The department will pay for the measured quantities at the contract unit price under the following bid item:

ITEM NUMBER	DESCRIPTION	UNIT
SPV.0060.0603	Exposing Existing Infrastructure Paved Area	EACH

Payment is full compensation for mobilization; for all excavation; for disposing of all materials; for locating all infrastructure within each respective location; for providing documentation and photographs of infrastructure locations to the engineer; for all surveying associated with exposing existing infrastructure; for all maintenance of the location during construction; for all traffic control, safety barriers, and steel plating required; for temporary shoring; and for all finishing items including, but not limited to, base aggregate dense, slurry backfill, concrete pavement, HMA pavement, curb and gutter, and sidewalk located above the subgrade elevation.

**60. Exposing Existing Infrastructure Unpaved Area, Item SPV.0060.0604.**

**A Description**

This work includes locating and exposing existing infrastructure in unpaved areas as directed by the engineer. The contractor shall be responsible for compliance with s.182.0175 (2), Stats., with respect to precautions to be taken to avoid and prevent damage to utility facilities. The location of existing utilities and infrastructure needed to complete the contract work shall be addressed independent of this provision. Conform to Wisconsin State Statute 182.0175 (2) and Wisconsin Administrative code Trans 220. The work includes exposing existing infrastructure, including utilities, under unpaved surfaces and providing both lateral and depth measurements for use in determining potential infrastructure conflict solutions, and backfilling the locate.

## **B Materials**

### **B.1 Backfill Slurry**

Utilize backfill slurry as specified elsewhere in these special provisions.

## **C Construction**

### **C.1 General**

The location of existing utilities and infrastructure needed to complete the contract work shall be addressed independent of this provision. This item will only be used as determined by the department for unique locations as directed by the engineer. It does not remove the contractor's obligation to locate utilities as specified by Wisconsin Administrative code Trans 220 and Wisconsin State Statute 182.0175. The engineer will direct all exposing existing infrastructure in writing. Coordinate infrastructure exposures with the engineer and notify the infrastructure owner or their agents of this work 2 working days in advance so that they may be present when the work commences.

### **C.2 Excavation**

Remove all unpaved surfaces at locations where the existing infrastructure is being exposed. Maintain drainage at all times according to standard spec 205.3.3. Take precautions, including temporary shoring, in order to prevent any undermining of the existing roadway. Perform work according to all applicable laws, ordinances, rules, regulations, and OSHA standards.

Expose all infrastructure locations within a given location to a minimum depth of 18-inches below the bottom of each infrastructure. Excavate in a manner that protects the integrity of the infrastructure and prevents any damage to wrappings or protective coatings such as by any mechanical method or hand digging. Notify the infrastructure owner promptly if damage or interruption of service occurs. Repair all damage caused to such infrastructure resulting from negligence or carelessness at own expense.

Take all lateral and depth measurements in US feet and tenths thereof. Identify horizontal locations of each exposed infrastructure with a coordinate northing and easting referenced to the Wisconsin County Coordinate System (WCCS), Milwaukee County, NAD 83 (97). Provide vertical elevations for each exposed infrastructure and reference to NAVD 88 (91).

The infrastructure location shall remain exposed and available for visual inspection until the completion of all work in a given location. If the infrastructure shall remain exposed overnight or for prolonged periods of time, protect the location with traffic-rated steel plating, safety barriers, and all necessary traffic control devices that may be required under applicable standards or as directed by the engineer.

### **C.3 Backfilling**

Upon completion of the infrastructure exposure, restore the location in kind to its original condition. Use slurry backfill, conforming to standard spec 501, to backfill the exposed infrastructure locations to the subgrade elevation except for areas located within local streets. In grassy areas, place 6-inches of topsoil, sod or seed and mulch, and fertilizer. Alternate restoration methods may be used upon written approval from the engineer.

### **C.4 Documentation**

Provide documentation to the engineer and include the coordinates, elevations, and sketches of the infrastructure locations tied to known features in the plans. Reference each infrastructure to a proposed alignment with a station and offset. Where near a ramp, reference the ramp alignment. Document the size and/or diameter, composition, and a description of each infrastructure and the location of the elevation with respect to each infrastructure noted. Supply digital photographs of the uncovered infrastructure to the engineer in .jpeg format for future reference.

## **D Measurement**

The department will measure Exposing Existing Infrastructure Unpaved Area as a unit for each location. A location may have multiple infrastructures located within the same exposure area. An exposure area will include all infrastructures within 6 lateral feet of each other, and payment will only be made for one unit regardless of the number of infrastructures exposed. If the distance from the existing ground elevation, located above the existing infrastructure, to a point 18 inches below the exposed infrastructure is between 0 and 6 feet, the department will measure each location as a single unit of work. If the distance from the existing ground elevation, located above the existing infrastructure, to a point 18 inches below the exposed infrastructure is greater than 6 feet and less than 12 feet, the department will pay for the item as two units of work.

## E Payment

The department will pay for the measured quantities at the contract unit price under the following bid item:

ITEM NUMBER	DESCRIPTION	UNIT
SPV.0060.0604	Exposing Existing Infrastructure Unpaved Area	EACH

Payment is full compensation for mobilization; for all excavation; for disposing of all materials; for locating all infrastructure within each respective location; for providing documentation and photographs of infrastructure locations to the engineer; for all surveying associated with exposing existing infrastructure; for all maintenance of the location during construction; for all traffic control, safety barriers, and steel plating required; for temporary shoring; for furnishing backfill slurry and backfilling the locate.

## 61. Signal Assembly Ramp Control Overhead, Item SPV.0060.2021.

### A Description

This special provision describes providing and installing overhead traffic signal assemblies for use with ramp meters, including, traffic signal heads, traffic signal mounting brackets, sign mounting brackets, and wiring within the respective overhead sign support.

### B Materials

Provide one three-section 12-inch face traffic signal head that meets the requirements of standard spec 658.

Provide traffic signal mounting hardware that meets the requirements of standard spec 658.

Provide sign mounting brackets that meet the requirements of standard spec 637.2.4.

Provide wiring within the overhead sign support that meets the requirements of standard spec 655.2.2.

### C Construction

Perform work conforming to standard spec 637 and 658 and the WSEC, and as the plans show.

Ensure that the positioning, mounting height, and lateral placement of signal heads are according to the MUTCD. For overhead signals, provide a clearance from the pavement surface of the roadway to the lowest part of the mast arm, or the lowest part of any object mounted on the mast arm, between 17 feet and 19 feet. The contractor may be required to revisit locations to re-adjust the signal heads once the engineer observes the metering operation of the ramp.

For traffic signal cable that extends from the signal base to the terminal strips in the signal heads, provide the number of conductors as the plans show. Match the color of the conductor to the lens color.

Install conductors in continuous lengths without splices from terminal to terminal. Splice only at hand holes at the bases of the standards or poles. Do not splice in underground pull boxes or conduit.

Group and identify sets of conductors in signal cables, 3 each per signal phase, whether insulated with red, yellow, green, or other colors, at each pertinent termination. Use conductors colored to match lens colors first. The engineer shall approve the method of identification. Furnish 2 as-built cable layout drawings with labeling to the engineer upon completion of the work. Place one of those copies in the cabinet.

Connect the white 14 AWG wires to a 10 AWG current carrying neutral. Make the connection with a wire-nut. Extend the 10 AWG wire from the current carrying neutral grounding strip in the ramp meter processor assembly cabinet, being installed from base to base to the far end of each signal conduit run.

Furnish the 10 AWG USE XLP current carrying grounded conductor in white colored insulation.

Furnish the 10 AWG USE XLP equipment-grounding wire in green colored insulation.

Furnish equipment and appliances necessary to test the complete installation of the ramp meter control signal assembly, including electrical conductors.

### D Measurement

The department will measure Signal Assembly Ramp Control Overhead as each individual assembly, acceptably completed.

## E Payment

The department will pay for the measured quantities at the contract unit price under the following bid item:

ITEM NUMBER	DESCRIPTION	UNIT
SPV.0060.2021	Signal Assembly Ramp Control Overhead	EACH

Payment is full compensation for providing and installing, signal heads, signal mounting brackets, cabling within the overhead sign support, and the sign support system; for providing electrical connections and grounding; and for testing.

## 62. Signal Assembly Advance Flasher Type 1, Item SPV.0060.2022.

### A Description

This special provision describes providing and installing type 1 advance flasher traffic signal assemblies for use with ramp meters, including the pedestal base, traffic signal standard, traffic signal heads, traffic signal mounting brackets, sign mounting brackets, and wiring within the assembly.

### B Materials

Provide pedestal bases that meet the requirements of standard spec 657.2.6.

Provide traffic signal standards that meet the requirements of standard spec 657.2.5.

Provide two single-section 12-inch yellow face traffic signal heads meet the requirements of standard spec 658.

Provide traffic signal mounting hardware that meets the requirements of standard spec 658.

Provide sign mounting brackets that meet the requirements of standard spec 637.2.4.

Provide wiring within the assembly and from the signal heads to the pedestal base that meets the requirements of standard spec 655.2.2.

### C Construction

Perform work conforming to standard spec 637, 657, and 658 and the WSEC, and as the plans show.

Ensure that the positioning, mounting height, and lateral placement of signal heads are according to the MUTCD. The contractor may be required to revisit locations to re-adjust the signal heads once the engineer observes the metering operation of the ramp.

For traffic signal cable that extends from the signal base to the terminal strips in the signal heads, provide the number of conductors as the plans show. Match the color of the conductor to the lens color.

Install conductors in continuous lengths without splices from terminal to terminal. Splice only at hand holes at the bases of the standards or poles. Do not splice in underground pull boxes or conduit.

Group and identify sets of conductors in signal cables, 3 each per signal phase, whether insulated with red, yellow, green, or other colors, at each pertinent termination. Use conductors colored to match lens colors first. The engineer shall approve the method of identification. Furnish 2 as-built cable layout drawings with labeling to the engineer upon completion of the work. Place one of those copies in the cabinet.

Connect the white 14 AWG wires to a 10 AWG current carrying neutral. Make the connection with a wire-nut. Extend the 10 AWG wire from the current carrying neutral grounding strip in the ramp meter processor assembly cabinet, being installed from base to base to the far end of each signal conduit run.

Furnish the 10 AWG USE XLP current carrying grounded conductor in white colored insulation.

Furnish the 10 AWG USE XLP equipment-grounding wire in green colored insulation.

Furnish equipment and appliances necessary to test the complete installation of the ramp meter control signal assembly, including electrical conductors.

### D Measurement

The department will measure Signal Assembly Advance Flasher Type 1 as each individual assembly, acceptably completed.

## E Payment

The department will pay for the measured quantities at the contract unit price under the following bid item:

ITEM NUMBER	DESCRIPTION	UNIT
SPV.0060.2022	Signal Assembly Advance Flasher Type 1	EACH

Payment is full compensation for providing and installing traffic signal standards, pedestal bases, signal heads, signal mounting brackets, cabling within the assembly, and the sign support system; for providing electrical connections and grounding; and for testing.

## 63. Relocate Existing Signal Pole and Heads SB2, Item SPV.0060.3001.

### A Description

The work under this item consists of removing signal pole assembly as shown in the plan; disconnecting associated conductors, storing the signal assembly until site is ready for reinstallation, repairing any marks on pole and reinstalling the signal pole assembly according to the pertinent provision of the standard specifications and as hereinafter provided.

### B Materials

Use the existing signal pedestal base, transformer base, traffic signal pole, traffic signal standard, trombone arm, luminaire arm, and other existing signal pole hardware salvaged from the site. Provide all other needed materials in conformance with standard spec 652.2, standard spec 655.2, standard spec 657.2, and standard spec 659.2.

### C Construction

The department assumes that all equipment is in good condition and in working order prior to the contractor's removal operation. Prior to removal, inspect and provide a list of any damaged or non-working equipment to the engineer. Any equipment not identified as damaged or not working, prior to removal, will be replaced by the contractor at no cost to the department.

Store the signal pole assembly until the new concrete base is constructed and the site is ready for the signal pole assembly to be relocated.

Signal pole assembly components to be relocated may include:

Pedestal bases, transformer bases, traffic signal poles, traffic signal standards, trombone arms, luminaire arms and signal heads including the mounting hardware.

Perform work according to standard spec 652.3, standard spec 655.3, standard spec 657.3, and standard spec 659.3.

### D Measurement

The department will measure Relocate Existing Signal Pole and Heads SB2 as each individual relocated signal pole assembly, acceptably completed.

### E Payment

The department will pay for measured quantities at the contract unit price under the following bid item:

ITEM NUMBER	DESCRIPTION	UNIT
SPV.0060.3001	Relocate Existing Signal Pole and Heads SB2	EACH

Payment is full compensation for removing signal pole assembly as shown in the plan; disconnecting associated conductors, storing the signal assembly until site is ready for reinstallation, repairing any marks on pole and reinstalling the signal pole assembly, signal heads; and incidentals necessary to complete the work.

## 64. Anchor Assemblies Noise Barrier Structures R-40-728, Item SPV.0060.4001.

### A Description

Furnish and install anchor bolt assemblies for noise barriers that will be installed on retaining wall as shown on the plans.

**B Materials**

Anchor bolts shall be of size, spacing, and grade as given on the plans and conform to ASTM F1554. Provide ASTM A563 heavy hex nuts and ASTM F436 washers, all hot-dip galvanized according to ASTM A153, class C, supplemented by ASTM F2329. Provide four nuts and washers per anchor bolt for Anchor Assemblies Noise Barriers Structures. Provide embedded anchor plates and/or anchor plate-templates for anchor assemblies as shown on the plans.

Hot-dip galvanize the entire anchor assembly. Galvanize embedded anchor plates conforming to ASTM A123 and galvanize anchor bolts, nuts and washers conforming to ASTM A153, class C, supplemented by ASTM F2329. Provide enlarged threads on nuts for proper fit after galvanizing.

**C Construction**

Install embedded anchor assemblies in concrete structures at locations as shown on the plans. Mount anchor assemblies to formwork or otherwise provide positive support of anchor assembly within formwork as necessary to prevent movement, shifting or misalignment of the anchor assembly during subsequent concrete placement. Protect or clean exposed anchor bolt threads from concrete splatter.

Coordinate location and spacing of anchor assemblies embedded in bridges and retaining walls for mounting noise barriers on bridges and retaining walls with approved noise barrier shop drawings.

**D Measurement**

The department will measure Anchor Assemblies Noise Barriers Structures by each individual anchor assembly, acceptably completed.

**E Payment**

The department will pay for measured quantities at the contract unit price under the following bid item:

ITEM NUMBER	DESCRIPTION	UNIT
SPV.0060.4001	Anchor Assemblies Noise Barrier Structures R-40-728	EACH

Payment is full compensation for furnishing and installing the anchorages.

**65. Pipe Connection to Existing Structure, Item SPV.0060.8004.**

**A Description**

This special provision describes connecting new storm sewer pipe to existing structure.

**B Materials**

Conform to standard spec 608.2 and standard spec 611.2

**C Construction**

Conform to standard spec 607.3 and standard spec 611.3

**D Measurement**

The department will measure Pipe Connection to Existing Structure by each pipe connected, acceptably completed.

**E Payment**

The department will pay for measured quantities at the contract unit price under the following bid item:

ITEM NUMBER	DESCRIPTION	UNIT
SPV.0060.8004	Pipe Connection to Existing Structure	EACH

Payment is full compensation for performing all work; excavation, backfilling, furnishing, masonry and fittings; disposing of surplus material, coring holes in existing structure to connect new pipe; and installing all materials, couplings, concrete collars, and pipe.

**66. Pavement Cleanup Project (1228-22-74), Item SPV.0075.0001.**

**A Description**

This special provision describes cleanup of dust and debris from pavements within and adjacent to the job site. Pavement Cleanup includes surveillance and reporting of all active haul routes.

**B Materials**

**B.1 Pavement Cleanup**

Furnish a vacuum-type street sweeper equipped with a power broom, water spray system, and a vacuum collection system.

Use vacuum equipment with a self-contained particulate collector capable of preventing discharge from the collection bin into the atmosphere.

Use a vacuum-type sweeper as the primary sweeper, except as specified in this special provision or approved by the engineer.

**C Construction**

**C.1 Surveillance**

Provide daily surveillance of active haul routes to identify if material is being tracked from the jobsite. Document the condition of the roads and all sweeping recommendations in a daily report. Submit reports to the engineer daily, including hourly metered tickets for that day's sweeping activities.

**C.2 Pavement Cleanup**

Keep all pavements, sidewalks, driveways, curb lanes and gutters within the project boundaries, free of dust and debris generated from all activity under the contract. Keep all pavements, sidewalks, driveways, curb lanes, and gutters adjacent to the project free of dust and debris that are caused by land disturbing, dust generating activities, as defined in the contractor's Dust Control Implementation Plan (DCIP).

Provide routine sweeping of all pavements, sidewalks, driveways, curb lanes and gutters on local-street active haul routes as defined in the DCIP or as directed by the engineer. Include the following roadways for routine sweeping:

- Hampton Avenue
- And all other roadways approved by the department

In addition to routine sweeping, conduct sweepings as the engineer directs or approves, to eliminate dust problems that might arise during off-work hours or emergencies. Provide the engineer with a contact person available at all times to respond to requests for emergency sweeping. Coordinate with engineer to determine deadlines for responding to emergency sweeping requests and cleaning up spillage and material tracked to/from the project.

Skid steers with mechanical power brooms may only be used on sidewalks and driveways whose pavements will not support the weight of a street sweeper, unless otherwise approved by the engineer. Do not dry sweep. Ensure all broomed equipment used for sweeping has a functioning water bar.

**D Measurement**

The department will measure Pavement Cleanup (Project 1060-33-84, 1060-34-77) by the hour, acceptably completed.

Tickets shall include:

- Date
- Company
- Operator name
- Equipment make/model
- Routes swept
- Total hours.

Total hours shall be to the nearest 0.25 hour that work under this item was performed.



**E Payment**

The department will pay for measured quantities at the contract unit price under the following bid item:

ITEM NUMBER	DESCRIPTION	UNIT
SPV.0075.0001	Pavement Cleanup Project 1228-22-74	HR

Payment is full compensation for daily surveillance; preparing and submitting the daily surveillance report with hourly metered tickets; mobilization; sweeping; and disposing of materials.

sef-104-006 (20170323)

**67. Concrete Curb & Gutter 4-Inch Sloped 60-Inch Type A, Item SPV.0090.0001.**

Construct the concrete curb and gutter according to standard specification 601.

*Add the following to standard specification 601.5:*

ITEM NUMBER	DESCRIPTION	UNIT
SPV.0090.0001	Concrete Curb & Gutter 4-Inch Sloped 60-Inch Type A	LF

**68. Concrete Curb & Gutter 54-Inch Type A, Item SPV.0090.0002.**

**A Description**

This special provision describes constructing concrete curb and gutter according to standard spec 601 and as shown in the plans.

**B Materials**

Furnish materials conforming to standard spec 601.2.

**C Construction**

Construct according to standard spec 601.3 and as shown in the plans.

**D Measurement**

The department will measure Concrete Curb & Gutter 54-Inch Type A by the linear foot, acceptably completed.

**E Payment**

The department will pay for measured quantities at the contract unit price under the following bid item:

ITEM NUMBER	DESCRIPTION	UNIT
SPV.0090.0002	Concrete Curb & Gutter 54-Inch Type A	LF

Payment is full compensation for conforming to standard spec 601.5.

**69. Wall Concrete Panel Mechanically Stabilized Earth R-40-728 Item SPV.0165.4001.**

**A Description**

This special provision describes designing, furnishing materials and erecting a permanent earth retention system according to the lines, dimension, elevations and details as shown on the plans and provided in the contract. The design life of the wall and all wall components shall be 75 years minimum.

This special provision describes the quality management program (QMP) for Mechanically Stabilized Earth (MSE) walls. A quality management program is defined as all activities, including process control, inspection, sampling and testing, and necessary adjustments in the process that are related to the construction of the MSE wall, which meets all the requirements of this provision.

This special provision describes contractor quality control (QC) sampling and testing for backfill density testing, documenting those results, and documenting related production and placement process changes. This special provision also describes department quality verification (QV), independent assurance (IA), and dispute resolution.

Chapter 8 of the department's construction and materials manual (CMM) provides additional detailed guidance for QMP work and describes sampling and testing procedures.

## **B Materials**

### **B.1 Proprietary Wall Systems**

The supplied wall system must be from the department's approved list of Concrete Panel Mechanically Stabilized Earth Wall systems. Proprietary wall systems must conform to the requirements of this specification and be pre-approved for use by the department's Bureau of Structures. The department maintains a list of pre-approved proprietary wall systems. The name of the pre-approved proprietary wall system selected shall be furnished to the engineer within 25 days after the award of contract.

To be eligible for use on this project, a system must have been pre-approved by the Bureau of Structures and added to that list prior to the bid opening date. To receive pre-approval, the retaining wall system must comply with all pertinent requirements of this provision and be prepared according to the requirements of Chapter 14 of the department's LRFD Bridge Manual. Information and assistance with the pre-approval process can be obtained by contacting the Bureau of Structures, Structures Maintenance Section at the following email address: [DOTDLStructuresFabrication@dot.wi.gov](mailto:DOTDLStructuresFabrication@dot.wi.gov).

### **B.2 Design Requirements**

It is the responsibility of the contractor to submit a design and supporting documentation as required by this special provision, for review and acceptance by the department, to show the proposed wall design is in compliance with the design specifications. The submittal shall include the following items for review: detailed plans and shop drawings, complete design calculations, explanatory notes, supporting materials, and specifications. The detailed plans and shop drawings shall include all details, dimensions, quantities and cross-sections necessary to construct the walls. Submit shop drawings to the engineer conforming to [105.2](#) with electronic submittal to the fabrication library under [105.2.2](#). Certify that shop drawings conform to quality control standards by submitting department form [DT2329](#) with each set of shop drawings. Department review does not relieve the contractor from responsibility for errors or omissions on shop drawings. Submit no later than 60 days from the date of notification to proceed with the project and a minimum of 30 days prior to the date proposed to begin wall construction.

The plans and shop drawings shall be prepared on reproducible sheets 11 inch x 17 inch, including borders. Each sheet shall have a title block in the lower right corner. The title block shall include the WisDOT project identification number and structure number. Design calculations and notes shall be on 8 ½ inch x 11 inch sheets, and shall contain the project identification number, name or designation of the wall, date of preparation, initials of designer and checker, and page number at the top of the page. All plans, shop drawings, and calculations shall be signed, sealed and dated by a professional engineer licensed in the State of Wisconsin.

The design of the wall shall be in compliance with the current American Association of State Highway and Transportation Officials LRFD (AASHTO LRFD) Bridge Design Specifications with latest interim specifications for Mechanically Stabilized Earth Walls, WisDOT's current Standard Specifications for Highway and Structure Construction (standard spec), Chapter 14 of the WisDOT LRFD Bridge Manual and standard engineering design procedures as determined by the department. Loads, load combinations, load and resistance factors shall be as specified in AASHTO LRFD Section 11. The associated resistance factors shall be defined according to Table 11.5.7-1 in AASHTO LRFD.

Design and construct the walls according to the lines, grades, heights and dimensions shown on the plans, as herein specified, and as directed by the engineer. Where walls or wall sections intersect with an included angle of 130 degrees or less, a vertical corner element separate from the standard panel face shall abut and interact with the opposing standard panels. The corner element shall have ground reinforcement connected specifically to that panel and shall be designed to preclude lateral spread of the intersecting panels. If the wall is installed in front of a bridge abutment or wing, it shall also be designed to resist the applied abutment/bridge lateral forces specified on the plans.

Walls parallel to supporting highway traffic shall be designed for the effects of highway surcharge loading equivalent of 2 feet soil surcharge weight or 240 psf. The design shall also consider the traffic barrier impact where applicable. Walls that do not carry highway traffic shall be designed for a live load surcharge of 100 psf according to Chapter 14 of the WisDOT LRFD Bridge Manual or as stated on the plans.

A maximum value of the angle of internal friction of the wall backfill material used for design shall be assumed to be 30 degrees without a certified report of tests. If a certified report of tests yields an angle of internal friction greater than 30 degrees, the larger test value may be used for design, up to a maximum value of 36 degrees.

An external stability check at critical wall stations showing Capacity Demand Ratios (CDR) for sliding, eccentricity, and bearing checks is performed by the department and are provided on the wall plans.

The design of the wall by the contractor shall consider the internal and compound stability of the wall mass according to AASHTO LRFD 11.10.6. The internal stability shall include soil reinforcement pullout, soil reinforcement rupture, and panel-reinforcement connection failure at each soil reinforcement level. The design shall be performed using the Simplified Method or Coherent Gravity Method. Calculations for factored stresses and resistances shall be based upon assumed conditions at the end of the design life. Compound stability shall be computed for the applicable strength limits. Sample analyses and hand calculations shall be submitted to verify the output of any software program used. The design calculations and notes shall clearly indicate the Capacity to Demand Ratios (CDR) for all internal and external stabilities as defined in AASHTO LRFD.

The wall facing shall be designed according to AASHTO LRFD 11.10.2.3. The facing panels shall also be designed to resist compaction stresses that occur during the wall erection. The minimum thickness of the facing panel shall be 5.5 inches. The surface area of a standard single panel cannot exceed 60 square feet. The maximum height of a standard panel shall be 5 feet. The top and bottom panels may exceed 5 foot in height based on site topography subject to the approval by the Structures Design Section. The design of the steel reinforcement within the panels shall be based on one-way bending action. Design the wall panels and joints between panels to accommodate a maximum differential settlement of 1 foot over a 100-foot length, unless the plans indicate other.

The minimum length of soil reinforcement measured from the back face of the wall shall be equal to 0.7 of the wall height or as shown on the plan. In no case shall this length be less than 8 feet. The soil reinforcement length shall be the same from the bottom to the top of the wall. All soil reinforcement layers shall be connected to facings. The soil reinforcement shall extend a minimum of 3.0 feet beyond the theoretical failure plane in all cases. The maximum vertical spacing of soil reinforcement layers shall be 31 inches. The uppermost layer of the reinforcement shall be located between 6 inches and 18 inches below the bottom of an overlying slab, footing or top of the wall. The upper layers of the soil reinforcement shall also be checked to verify that they have sufficient tensile resistance against traffic barrier impact where applicable.

All soil reinforcement required for the reinforced soil zone shall be connected to the face panels. The reinforcement and the reinforcement/facing connection strength shall be designed to resist maximum factored reinforcement loads according to AASHTO LRFD Section 11.10.6. Facing connection strength shall be defined as the resistance factor times the failure load, or the load at 0.5 inch deformation times 0.9, whichever is less. The nominal long term design strength in steel reinforcement and connections shall be based upon assumed conditions at the end of the design life.

Soil reinforcement shall be prefabricated into single or multiple elements before galvanizing. Soil reinforcement shall be fabricated or designed to avoid piling, drainage structures or other obstacles in the fill without field modifications. Unless approved by the Bureau of Structures cutting or altering of the basic structural section of either the strip or grid at the site is prohibited, a minimum clearance of 3" shall be maintained between any obstruction and reinforcement, and splicing reinforcement is not allowed.

The minimum embedment of the wall shall be 1 foot 6 inches below finished grade, or as given on the plans. All walls shall be provided with a concrete leveling pad. Minimum wall embedment does not include the leveling pad depth. Step the leveling pad to follow the general slope of the ground line. Frost depth shall not be considered in designing the wall for depth of leveling pad.

Wall facing units shall be installed on a leveling pad.

### **B.3 Wall System Components**

Materials furnished for wall system components under this contract shall conform to the requirements of this specification. All documentation related to material and components of the wall systems specified in this subsection shall be submitted to the engineer.

### B.3.1 Wall Facing

Wall facing shall consist of modular precast concrete face panels produced by a wet cast process. The concrete panels shall have a minimum strength of 4000 psi at 28 days. The concrete for the panels shall be air entrained, with an air content of 6% +/- 1.5%. All materials for the concrete mixture for the panels shall meet the requirements of standard spec 501. The panel edges shall be configured so as to conceal the joints. The detail shall be a shiplap, tongue and groove or other detail adequate to prevent vandalism or ultraviolet light damage to the backside of the wall joint covering. Joints between panels shall be no more than 0.75 inch. Use full wall height slip joints at points of differential settlement when detailed on the plan. Horizontal joints must be provided with a compressible bearing material to prevent concrete to concrete contact. Panels shall be reinforced using coated high-strength bar steel or welded steel wire fabric conforming to standard spec 505. Welded steel wire fabric shall be epoxy-coated according to ASTM A884 or galvanized according to AASHTO M 111 or ASTM A641. Panel dowels for cast-in-place copings shall be coated high-strength bar steel conforming to standard spec 505. Unless approved by the Bureau of Structures, adhesive anchors are prohibited.

For reinforced cast-in-place concrete cap or coping, use poured concrete Grade A, A-FA, A-S, A-T, A-IS, A-IP or A-IT concrete conforming to standard spec 501 as modified in standard spec 716. Provide QMP for cast-in-place cap and coping concrete as specified in standard spec 716, Class II Concrete. Use coated high-strength bar steel conforming to standard spec 505.

A minimum of two bearing pads shall be used per panel. The allowable bearing stress shall not exceed 900 psi. The bearing pads shall be preformed EPDM rubber conforming to ASTM D2000, Grade 2, Type A, Class A with a minimum Durometer Hardness of 80, or high-density polyethylene pads with a minimum density of 0.034 lb/in<sup>3</sup> according to ASTM D1505.

An 18-inch wide geotextile shall be used on the backface of the wall panels to cover all panel joints. The geotextile shall meet the physical requirements stated in standard spec 645.2.4 for Geotextile, Type DF, Schedule B, except that the grab tensile strength shall be a minimum of 180 pounds in both the machine and cross-machine directions. The geotextile shall be attached with a standard construction adhesive suitable for use on concrete surfaces and cold temperatures. The adhesive shall be applied to the panels, not to the geotextile.

### B.3.2 Leveling Pad

Provide an unreinforced cast-in-place concrete leveling pad. Use Grade A, A-FA, A-S, A-T, A-IS, A-IP, or A-IT concrete conforming to standard spec 501 as modified in standard spec 716. Provide QMP for leveling pad concrete as specified in standard spec 716, Class III Concrete.

The minimum width of the leveling pad shall be 12-inches. The minimum thickness of the leveling pad shall be 6-inches.

### B.3.3 Backfill

Furnish and place backfill for the wall as shown on the plans and as hereinafter provided.

Place backfill in a zone extending horizontally from the back face of the wall facing to 1 foot minimum beyond the end of the reinforcement and extending vertically from the top of the leveling pad to a minimum of 3 inches above the final reinforcement layer.

Use natural sand or a mixture of sand with gravel, crushed gravel or crushed stone. Do not use foundry sand, bottom ash, blast furnace slag, crushed/recycled concrete, crushed/milled asphaltic concrete or other potentially corrosive material.

Provide material conforming to the following gradation requirements as per AASHTO T27.

Sieve Size	% by Weight Passing
1 inch	100
No. 40	0 - 60
No. 200	0 - 15

The material shall have a liquid limit not greater than 25, as per AASHTO T89, and a plasticity index not greater than 6, as per AASHTO T90. Provide the percent by weight, passing the #4 sieve.

In addition, backfill material shall meet the following requirements.

Test	Method	Value	
		(Galvanized)	(Aluminized Type 2)
pH	AASHTO T-289	5.0-10.0	5.0 – 9.0
Sulfate content	AASHTO T-290	200 ppm max.	
Chloride content	AASHTO T-291	100 ppm max.	
Electrical Resistivity	AASHTO T-288	3000 ohm-cm min.	1500 ohm-cm min.
Organic Content	AASHTO T-267	1.0% max.	
Angle of Internal Friction	AASHTO T-236 <sup>[1]</sup>	30 degrees min. (At 95.0% of maximum density and optimum moisture, per AASHTO T99, or as modified by C.2.)	

<sup>[1]</sup> If the amount of P-4 material is greater than 60%, use AASHTO 236 with a standard-size shear box. Test results of this method may allow the use of larger angles of internal friction, up to the maximum allowed by this specification.

If the amount of P-4 material is less than or equal to 60%, two options are available to determine the angle of internal friction. The first method is to perform a fractured faces count, per ASTM D5821, on the R-4 material. If more than 90% of the material is fractured on one face and more than 50% is fractured on two faces, the material meets the specifications, and the angle of internal friction can be assumed to be 30 degrees. The second method allows testing all P-1" material, as per AASHTO T-236, with a large shear box. Test results of this second method may allow the use of larger angles of internal friction, up to the maximum allowed by this specification.

Prior to placement of the backfill, obtain and furnish to the engineer a certified report of test results that the backfill material complies with the requirements of this specification. Specify the method used to determine the angle of internal friction. This certified report of test shall be less than 6 months old. Tests will be performed by a certified independent laboratory. In addition, when backfill characteristics and/or sources change, provide a certified report of tests for the new backfill material. Additional certified report of tests are also required. These additional backfill tests may be completed at the time of material production or material placement, with concurrence of the engineer. If this additional testing is completed at the time of material production, complete testing for every 2000 cubic yards of backfill or portion thereof. If this additional testing is completed at the time of material placement, complete testing for every 2000 cubic yards of backfill, or portion thereof, used per wall. For the additional required testing for every 2000 cubic yards of backfill placement, if the characteristic of the backfill and/or the source has not changed then Angle of Internal Friction tests are not included in the additional required testing. All certified reports of test results shall be less than 6 months old and performed by a certified independent laboratory.

### B.3.4 Soil Reinforcement

All steel portions of the wall system exposed to earth shall be galvanized. All soil reinforcement and attachment devices shall be carefully inspected to ensure they are true size and free from defects that may impair the strength and durability. Soil reinforcement shall be galvanized or aluminized Type 2. Galvanized soil reinforcement shall be according to AASHTO M 111 or ASTM A641. Aluminized soil reinforcement shall be according to ASTM A463 Aluminized Type 2-100, SS, Grade 50, Class 2. Design of galvanized soil reinforcement shall be according to Section 11.10.6.4.2 of the current AASHTO LRFD Specifications. The design life of steel soil reinforcements shall comply with AASHTO LRFD. Aluminized soil reinforcement shall be limited 16 years of steel protection. Aluminized steel shall only be used on soil reinforcement elements and shall not be used on facing connections or any other steel portion of the wall system. Steel soil reinforcement shall be prefabricated into single or multiple elements before galvanizing.

## **C Construction**

### **C.1 Excavation and Backfill**

Excavation and preparation of the foundation for the MSE wall and the leveling pad shall be according to standard spec 206. The volume of excavation covered is limited to the width of the reinforced mass and to the depth of the leveling pad unless shown or noted otherwise on the plan. At the end of each working day, provide good temporary drainage such that the backfill shall not become contaminated with run-off soil or water if it should rain. Do not stockpile or store materials or large equipment within 10 feet of the back of the wall.

Place backfill materials in the areas as indicated on the plans and as detailed in this specification. Backfill lifts shall be no more than 8-inches in depth, after compaction.

Conduct backfilling operations in such a manner as to prevent damage or misalignment of the wall panels, soil reinforcement, or other wall components. At no expense to the department, correct any such damage or misalignment as directed by the engineer. A field representative of the wall supplier shall be available during wall construction to provide technical assistance to the contractor and the engineer.

Place and compact the MSE backfill to the level of the next higher layer of MSE reinforcement before placing the MSE reinforcement or connecting it to the wall facing. Place and compact material beyond the reinforced soil zone to allow for proper compaction of material within the reinforced zone. The MSE reinforcement shall lay horizontally on top of the most recently placed and compacted layer of MSE backfill.

Do not operate tracked or wheeled equipment on the backfill within 3 feet from the back panels. The engineer may order the removal of any large or heavy equipment that may cause damage or misalignment of the panels.

### **C.2 Compaction**

Compact all backfill behind the wall as specified in standard spec 207.3.6. Compact the backfill to 95.0% of maximum dry density as determined by AASHTO T-99 (modified to compute densities to the nearest 0.1 pcf).

Ensure adequate moisture is present in the backfill during placement and compaction to prevent segregation and to help achieve compaction.

Compaction of backfill within 3 feet of the back face of the wall should be accomplished using lightweight compaction devices. Use of heavy compaction equipment or vehicles should be avoided within 3 feet of the panels. Do not use sheepsfoot or padfoot rollers within the reinforced soil zone.

A minimum of 3 inches of backfill shall be placed over the MSE reinforcement prior to working above the reinforcement.

### **C.3 Wall Components**

#### **C.3.1 General**

Erect panel facing and other associated elements according to the wall manufacturer's construction guide. Place and compact the MSE backfill to the level of the next higher layer of MSE reinforcement before placing the MSE reinforcement or connecting it to the wall facing.

The MSE reinforcement shall lay horizontally on the top of the most recently placed and compacted layer of MSE backfill. Bending of MSE reinforcement that result in a kink in the reinforcement shall not be allowed. If skewing of the reinforcement is required due to obstructions in the reinforced fill, the maximum skew angle shall not exceed 15 degrees from the normal position unless a greater angle is shown on the plans. The adequacy of the skewed reinforcement in such a case shall be addressed by supporting calculations.

#### **C.3.2 Leveling Pad**

Provide an unreinforced cast-in-place concrete leveling pad as shown on the plans. Vertical tolerances shall not exceed 3/4-inch when measured along a 10-foot straight edge. Allow concrete to set at least 12 hours prior to placing wall facing units.

The bottom row of wall facing units shall be horizontal and 100% of the unit surface shall bear on the leveling pad. Rubber or plastic shims may be used to level the wall facing units at the leveling pad. No more than 2 shims (each 3/16-inch thick) shall be used to level the wall facing.

### **C.3.3 Steel Layers**

Place the steel reinforcement full width in one piece as shown on the plans. No splicing will be allowed. Maintain elements in position during backfilling.

### **C3.4 Panel Tolerances**

As backfill material is placed behind a panel, maintain the panel in its proper inclined position according to the supplier specifications and as approved by the engineer. The supplier shall specify the back batter so that the final position of the wall is vertical. Vertical tolerances and horizontal alignment tolerances shall not exceed  $\frac{3}{4}$ -inch when measured along a 10-foot straight edge. The maximum allowable offset in any panel joint shall be  $\frac{3}{4}$ -inch. The overall vertical tolerance of the wall (plumbness from top to bottom) shall not exceed  $\frac{1}{2}$ -inch per 10 feet of wall height. Erect the precast face panels to ensure that they are located within 1 inch from the contract plan offset at any location to ensure proper wall location at the top of the wall. Provide a  $\frac{3}{4}$ -inch joint separation between all adjacent face panels to prevent direct concrete-to-concrete contact. Maintain this gap by the use of bearing pads and/or alignment pins. Failure to meet this tolerance shall cause the engineer to require the contractor to disassemble and re-erect the affected portions of the wall. In addition, imperfect molding, honeycombing, cracking or severe chipping of panels shall be cause of panel rejection.

## **C.4 Quality Management Program**

### **C.4.1 Quality Control Plan**

Submit a comprehensive written quality control plan to the engineer at or before the pre-construction meeting. Do not perform MSE wall construction work before the engineer reviews and accepts the plan. Construct the project as the plan provides.

Do not change the quality control plan without the engineer's review and acceptance. Update the plan with changes as they become effective. Provide a current copy of the plan to the engineer and post in the contractor's laboratory as changes are adopted. Ensure that the plan provides the following elements:

1. An organizational chart with names, telephone numbers, current certifications and/or titles, and roles and responsibilities of QC personnel.
2. The process used to disseminate QC information and corrective action efforts to the appropriate persons. Include a list of recipients, the communication process that will be used, and action time frames.
3. A list of source locations, section and quarter descriptions, for all aggregate materials requiring QC testing.
4. Descriptions of stockpiling and hauling methods.
5. An outline for resolving a process control problem. Include responsible personnel, required documentation, and appropriate communication steps.
6. Location of the QC laboratory, retained sample storage, and other documentation.
7. A summary of the locations and calculated quantities to be tested under this provision.
8. A proposed sequencing plan of wall construction operations and random test locations.

### **C.4.2 Quality Control Personnel**

Perform the quality control sampling, testing, and documentation required under this provision using HTCP certified technicians. Have a HTCP Grading Technician I (GRADINGTEC-I); or Assistant Certified Technician, Grading (ACT-GRADING); or Aggregate Technician I (AGGTEC-I); or Assistant Certified Technician, Aggregate (ACT-AGG) present at the each grading site during all wall backfill placement, compaction, and nuclear testing activities. Have a HTCP Nuclear Density Technician I (NUCDENSITYTEC-I) or Assistant Certified Technician, Nuclear Density Gauge Operator (ACT-NUC) perform field density and field moisture content testing.

If an Assistant Certified Technician (ACT) is performing sampling or testing, a certified technician must coordinate and take responsibility for the work an ACT performs. Have a certified technician ensure that all sampling and testing is performed correctly, analyze test results, and post resulting data. No more than one ACT can work under a single certified technician.

### **C.4.3 Equipment**

Furnish the necessary equipment and supplies for performing quality control testing. Ensure that all testing equipment conforms to the equipment specifications applicable to the required testing methods. The engineer may inspect the measuring and testing devices to confirm both calibration and condition. Calibrate all testing equipment according to the CMM and maintain a calibration record at the laboratory.

Furnish nuclear gauges from the department's approved product list at:

<https://wisconsindot.gov/Pages/doing-bus/eng-consultants/cnslt-rsrcs/tools/appr-prod/default.aspx>

Ensure that the nuclear gauge manufacturer or an approved calibration service calibrates the gauge the same calendar year it is used on the project. Retain a copy of the calibration certificate with the gauge.

Conform to AASHTO T310 and CMM 8-15 for density testing and gauge monitoring methods.

Split each Proctor sample and identify so as to provide comparison with the department's test results. Unless the engineer directs otherwise, retain the QC split samples for 14 calendar days and promptly deliver the department's split samples to the department.

### **C.4.4 Documentation**

- (1) Document all observations, inspection records, and process adjustments daily. Submit test results to the department's project materials coordinator on the same day they become available.
- (2) Use forms provided in CMM Chapter 8. Note other information in a permanent field record and as a part of process control documentation enumerated in the contractor's quality control plan. Enter QC data and backfill material certified report results into the applicable materials reporting system (MRS) software within 5 business days after results are available.
- (3) Submit final testing records and other documentation to the engineer electronically within 10 business days after all contract-required information becomes available. The engineer may allow submission of scanned copies of hand-written documentation.

### **C.4.5 Quality Control (QC) Testing**

Perform compaction testing on the backfill. Conform to CMM 8-15 for testing and gauge monitoring methods. Conduct testing at a minimum frequency of 1 test per 150 cubic yards of backfill, or major portion thereof in each lift. A minimum of one test for every lift is required. Deliver documentation of all compaction testing results to the engineer at the time of testing.

Perform 1 gradation test every 750 cubic yards of fill and one 5-point Proctor test (or as modified in C.2) every 2,250 cubic yards of fill. Provide the region split samples of both within 72 hours of sampling, at the region laboratory. Test sites shall be selected using ASTM Method D3665. Provide Proctor test results to the engineer within 48 hours of sampling. Provide gradation test results to the engineer within 24 hours of sampling.

### **C.4.6 Department Testing**

#### **C.4.6.1 General**

- (1) The department will conduct verification testing to validate the quality of the product and independent assurance testing to evaluate the sampling and testing. The department will provide the contractor with a listing of names and telephone numbers of all QV and IA personnel for the project and provide test results to the contractor within 2 business days after the department obtains the sample.

#### **C.4.6.2 Quality Verification (QV) Testing**

- (1) The department will have an HTCP technician, or ACT working under a certified technician, perform QV sampling and testing. Department verification testing personnel must meet the same certification level requirements specified in C.4.2 for contractor testing personnel for each test result being verified. The department will notify the contractor before sampling so the contractor can observe QV sampling.
- (2) The department will conduct QV tests at the minimum frequency of 30% of the required contractor density, Proctor and gradation tests.
- (3) The department will locate density tests and gradation samples randomly, at locations independent of the contractor's QC work. The department will split each Proctor and gradation QV sample, testing half for QV, and retaining the remaining half for 10 business days.



- (4) The department will conduct QV Proctor and gradation tests in a separate laboratory and with separate equipment from the contractor's QC tests. The department will use the same methods specified for QC testing.
- (5) The department will assess QV results by comparing to the appropriate specification limits. If QV test results conform to this special provision, the department will take no further action. If density QV test results are nonconforming, the area shall be reworked until the density requirements of this special provision are met. If the gradation test results are nonconforming, standard spec 106.5 will apply. Differing QC and QV nuclear density values of more than 1.5 pcf will be investigated and resolved. QV density tests will be based on the appropriate QC Proctor test results, unless the QV and QC Proctor result difference is greater than 3.0 pcf. Differing QC and QV Proctor values of more than 3.0 pcf will be investigated and resolved.

#### **C.4.6.3 Independent Assurance (IA)**

- (1) Independent assurance is unbiased testing the department performs to evaluate the department's QV and the contractor's QC sampling and testing, including personnel qualifications, procedures, and equipment. The department will perform an IA review according to the department's independent assurance program. That review may include one or more of the following:
  1. Split sample testing.
  2. Proficiency sample testing.
  3. Witnessing sampling and testing.
  4. Test equipment calibration checks.
  5. Reviewing required worksheets and control charts.
  6. Requesting that testing personnel perform additional sampling and testing.
- (2) If the department identifies a deficiency, and after further investigation confirms it, correct that deficiency. If the contractor does not correct or fails to cooperate in resolving identified deficiencies, the engineer may suspend placement until action is taken. Resolve disputes as specified in C.4.6.4.

#### **C.4.6.4 Dispute Resolution**

- (1) The engineer and contractor should make every effort to avoid conflict. If a dispute between some aspect of the contractor's and the engineer's testing program does occur, seek a solution mutually agreeable to the project personnel. The department and contractor may review the data, examine data reduction and analysis methods, evaluate sampling and testing procedures, and perform additional testing. Use ASTM E 178 to evaluate potential statistically outlying data.
- (2) Production test results, and results from other process control testing, may be considered when resolving a dispute.
- (3) If the project personnel cannot resolve a dispute, and the dispute affects payment or could result in incorporating non-conforming product or work, the department will use third party testing to resolve the dispute. The department's central office laboratory, or a mutually agreed on independent testing laboratory, will provide this testing. The engineer and contractor will abide by the results of the third party tests. The party in error will pay service charges incurred for testing by an independent laboratory. The department may use third party test results to evaluate the quality of questionable materials and determine the appropriate payment. The department may reject material or otherwise determine the final disposition of nonconforming material as specified in standard spec 106.5.

### **C.5 Geotechnical Information**

Geotechnical data to be used in the design of the wall is given on the wall plan. After completing wall excavation of the entire reinforced soil zone, notify the department and allow the Regional Soils Engineer two working days to review the foundation.

### **D Measurement**

The department will measure Wall Concrete Panel Mechanically Stabilized Earth by the square foot acceptably completed. The department will compute the measured quantity from the theoretical pay limits the contract plans show. The department will make no allowance for wall area constructed above or below the theoretical pay limits. All work beyond the theoretical pay limits is incidental to the cost of work. The department will make no allowance for as-built quantities.

## E Payment

The department will pay for accepted measured quantities at the contract unit price under the following bid item:

ITEM NUMBER	DESCRIPTION	UNIT
SPV.0165.4003	Wall Concrete Panel Mechanically Stabilized Earth R-40-728	SF

Payment is full compensation for supplying a design and shop drawings; preparing the site, including all necessary excavation and disposal of materials; supplying all necessary wall components to produce a functional wall system including cap, copings, leveling pads, leveling pad steps, and shims; constructing the retaining system and providing temporary drainage; providing backfill, backfilling, compacting, developing/completing/documenting the quality management program, and performing compaction testing.

The department will pay separately for parapets, traffic barriers, railings, and other items above the wall cap or coping.

SPV.0165.3000 (20190917)

## 70. Topsoil Special, Item SPV.0180.0301.

### A Description

This special provision section describes furnishing, placing, spreading, and finishing humus-bearing soil, adapted to sustain plant life, commonly known as topsoil, from locations the contractor furnishes beyond the limits of the right-of-way.

This special provision also describes removing topsoil from the sites of proposed roadway excavations and embankments in quantities and depths available and necessary to cover the work slopes. This work also includes reclamation, placing, spreading, and finishing of this topsoil.

### B Materials

Furnish material that is relatively free from large roots, sticks, weeds, brush, stones, litter, and waste products.

Furnish material, either obtained offsite, or material obtained within project limits, consisting of loam, sandy loam, silt loam, silty clay loam, or clay loam humus-bearing soils adapted to sustain plant life. Do not use surface soils from ditch bottoms, drained ponds, and eroded areas, or soils which are supporting growth of NR 40 listed plants and noxious weeds or other undesirable vegetation. Ensure that the material conforms to the following:

Topsoil Requirements	Minimum Range	Maximum Range
Material Passing 2.00 mm (#10) Sieve <sup>[1]</sup>	90%	100%
PH Range	6.0	8.0
Organic Matter <sup>[2]</sup>	5%	20%
Clay	5%	30%
Silt	10%	70%
Sand & Gravel	10%	70%

<sup>[1]</sup> See standard spec 625.3.3 for sieve requirements when using either sod or seed mixture 40.

<sup>[2]</sup> Organic matter determined by loss on ignition test of samples oven dried to constant weight at 212 F (100 C).

### C Construction

#### C.1 Preparing the Roadway for Topsoil

Undercut or underfill all areas designated to receive topsoil to a degree that if covered to the required depth with topsoil the finished work conforms to the required lines, grades, slopes and cross sections the plans and drawings show.

## C.2 Processing Topsoil

Mow topsoil procurement areas to a height of approximately 6 inches. Remove litter such as brush, rock, and other materials that will interfere with subsequent vegetation establishment.

Strip off the humus-bearing soil. Take care to minimize removing the underlying sterile soil. Then stockpile the topsoil on the right-of-way or place it directly on the designated areas.

Obtain topsoil from embankment areas outside the roadway foundation only if that additional material is required to cover the slopes and conforms to the requirements of section B in this special provision. Use excess topsoil on the project or dispose of as specified in standard spec 205.3.12.

## C.3 Placing Topsoil

After preparing and finishing the areas designated for topsoil to the required lines, grades, slopes and cross section, place and spread the topsoil to a uniform depth as the plans show or the contract requires. If no depth is shown, place and spread the topsoil to a minimum depth of 4 inches in rural areas and a minimum depth of 6 inches in urban areas, or as the engineer designates.

Break down all clods and lumps using appropriate equipment to provide a uniformly textured soil.

When using either sod or seed mixture 40 ensure that, for the upper 2 inches, 100 percent of the material passes a one-inch sieve and at least 90 percent passes the No. 10 sieve.

Remove rocks, twigs, foreign material, and clods that cannot be broken down. Dress the entire surface to present a uniform appearance. The engineer will not require rolling.

If light sandy soils are covered with heavier clay bearing loam topsoil, then mix or blend the 2 types of soils to a more or less homogeneous mixture by using the appropriate equipment.

## D Measurement

The department will measure Topsoil Special, acceptably completed by the square yard. The measured quantities shall equal the actual number of square yards of topsoiled area to the depth specified within the limits of construction designated on the plans, or in the contract, or as the engineer directs.

## E Payment

The department will pay for measured quantities at the contract unit price under the following bid items:

ITEM NUMBER	DESCRIPTION	UNIT
SPV.0180.0301	Topsoil Special	SY

Payment for Topsoil Special is full compensation for removing, stockpiling, reclaiming, providing, processing, excavating, loading, hauling, and placing this material; and for undercutting excavations, or underfilling embankments necessary to receive this material. The department will make no allowance, adjustment, or measurement for payment under the Excavation bid items for undercutting cut sections, underfilling embankments, or deductions for materials obtained from areas of cut sections.

If an area is damaged by erosion after partial acceptance, the department will pay for restoring topsoil in these areas at a unit price determined by multiplying the contract unit price bid for Topsoil multiplied by 3, the department will pay for restoration under the Restoration Post Acceptance Topsoil administrative item.

The department will not pay for removing topsoil from outside the roadway foundation in embankment areas unless that material is necessary to cover the slopes.

sef-625-005 (20170310)

## 71. Management of Contaminated Sediment, Item SPV.0195.0001.

### A General

#### A.1 Description

This work will conform with the requirements of standard spec 205; to pertinent parts of the Wisconsin Administrative Code, Chapters NR 700-736 Environmental Investigation and Remediation of Environmental Contamination; Wisconsin Administration Code, Chapters NR 500-538, Solid Waste; and as shown on the plans and as supplemented herein.

Soil and sediment considered to be solid waste due to metal, polychlorinated biphenyl (PCB), and polycyclic aromatic hydrocarbon (PAH) contamination will be encountered within the construction limits.

The solid waste may contain NR 500 non-exempt industrial wastes. Impacted waste material excavated during construction which cannot in the opinion of the environmental consultant be managed as common excavation or as contaminated soil will be managed as solid waste.

This work consists of excavating, segregating, temporary stockpiling, loading, hauling, and disposing of solid waste material at a WDNR-approved disposal facility. Hazardous contaminated soil shall be placed in covered roll-off containers provided by others. Sampling and disposal of the hazardous contaminated soil will be coordinated by the environmental consultant. The contractor shall provide a location for the roll-off containers. The nearest WDNR-approved disposal facilities are:

Waste Management Orchard Ridge Landfill  
W124 N9355 Boundary Rd.  
Menomonee Falls, WI 53051  
(866) 909-4458

Advanced Disposal Emerald Park Landfill  
W124 S10629 S. 124<sup>th</sup> St.  
Muskego, WI 53150  
(414) 529-1360

Provide information to the environmental consultant and engineer that indicates the WDNR-approved disposal facility that the contractor will use.

## **A.2 Notice to the Contractor–Solid Waste Location**

The department and others completed hazardous materials assessments for locations within this project where excavation is required. Investigation for soil and sediment contamination was conducted at select locations. Results indicate that solid waste (metals-, PCB-, and PAH-contaminated soil and sediment) is present at the following locations as shown on the plans:

### **Contaminated Sediment:**

- Station 978HAB+50 to 980HAB+75, from construction limits left to construction limits right. Depths of contamination range from the sediment surface to bedrock (0-2' below the sediment surface). The estimated volume of PAH-, PCB-, and metal-contaminated sediment to be excavated at this location is 126 cubic yards (approximately 214 tons).

Directly load solid waste soil and sediment excavated by the project at the above locations into trucks that will transport the material to a WDNR-licensed landfill facility for landfill disposal.

If obviously contaminated soils or sediment or signs of NR 500 non-exempt solid waste and hazardous materials are unexpectedly encountered elsewhere on the project, terminate excavation activities in the area and notify the engineer. Examples of these unexpected conditions may include, but are not limited to, buried containers or tanks, noxious odors and fumes, stained soils, sheen on ground water, other industrial wastes, and significant volumes of municipal or domestic garbage.

Active groundwater monitoring wells were not observed within the construction limits. If active groundwater monitoring wells are encountered elsewhere during construction, notify the engineer and protect the wells to maintain their integrity. The environmental consultant will determine if monitoring wells need to be maintained. For monitoring wells that do need to be maintained, adjust the wells that do not conflict with structures or curb and gutter to be flush with the final grade. For wells that conflict with the previously mentioned items or if monitoring wells are not required to be maintained, they will be abandoned by others.

If dewatering is required at the above locations, conduct the dewatering according to Section C below.

## **A.2 Excavation Management Plan Approval**

The excavation management plan for this project has been designed to minimize the off-site disposal of contaminated waste. The excavation management plan, including these special provisions, has been developed in cooperation with the WDNR. The WDNR concurrence letter is on file at the Wisconsin Department of Transportation. For further information regarding previous investigation and remediation activities in these areas contact:

Name: Andrew Malsom  
Address: 141 NW Barstow Street, Waukesha, WI 53187-0798  
Phone: (262) 548-6705  
Fax: (262) 548-6891  
E-mail: [andrew.malsom@dot.state.wi.us](mailto:andrew.malsom@dot.state.wi.us)

### **A.3 Coordination**

Coordinate work under this contract with the environment consultant:

Consultant: TRC Environmental Corporation  
Address: 150 N. Patrick Blvd. Ste. 180, Brookfield, WI 53045  
Contact: Bryan Bergmann  
Phone: (262) 901-2126 office, (262) 227-9210 cell  
Fax: (262) 879-1220  
E-mail: [bbergmann@trccompanies.com](mailto:bbergmann@trccompanies.com)

The role of the environmental consultant will be limited to:

1. Determining the location and limits of solid waste to be excavated based on soil and sediment analytical results from previous investigations, visual observations, and field screening of soil and sediment that is excavated;
2. Identifying soil and sediment to be hauled to the landfill facility;
3. Documenting that activities associated with management of solid waste are in conformance with the solid waste management methods for this project as specified herein; and
4. Obtaining the necessary approvals for disposal of solid waste from the landfill facility.

Provide at least a 14-calendar day notice of the preconstruction conference date to the environmental consultant. At the preconstruction conference, provide a schedule for all excavation activities in the area of solid waste described in A.2 to the environmental consultant. Identify the WDNR licensed landfill facility that will be used for disposal of solid waste and provide this information to the environmental consultant no later than 30 calendar days prior to commencement of excavation in the impacted area or at the preconstruction conference, whichever comes first. The environmental consultant will be responsible for obtaining the necessary approvals from the landfill facility for disposal of the solid waste.

Coordinate with the environmental consultant to ensure that the environmental consultant is present during excavation in the impacted areas. Notify the environmental consultant at least three calendar days prior to commencement of excavation in the impacted areas. Perform excavation in the impacted areas on a continuous basis until excavation work is completed. Do not transport soil containing solid waste offsite without prior approval from the environmental consultant.

### **A.4 Health and Safety Requirements**

*Supplement standard spec 107.1 with the following:*

During excavation activities, expect to encounter metal-, PCB-, and PAH-contaminated soil and sediment. Site workers taking part in activities that will result in the reasonable probability of exposure to safety and health hazards associated with hazardous materials shall have completed health and safety training that meets the Occupational Safety and Health Administration (OSHA) requirements for Hazardous Waste Operations and Emergency Response (HAZWOPER), as provided in 29 CFR 1910.120.

Prepare a site-specific Health and Safety Plan, and develop, delineate and enforce the health and safety exclusion zones for each impacted area as required by 29 CFR 1910.120. Submit the site-specific health and safety plan and written documentation of up-to-date OSHA training to the engineer prior to the start of work.

### **B (Vacant)**

## C Construction

*Supplement standard spec 205.3 with the following:*

Control operations in the impacted areas to minimize the quantity of soil and sediment excavated.

The environmental consultant will periodically monitor soil and sediment excavated from the areas identified in A.2 above. The environmental consultant will evaluate excavated soil and sediment based on field screening results, visual observations, and soil and sediment analytical results from previous environmental investigations. Assist the environmental consultant in collecting soil and sediment samples for evaluation using excavation equipment. The sampling frequency shall be a maximum of one sample for every 20 cubic yards excavated.

On the basis of the results of such field-screening and existing laboratory analytical results, the material will be designated for disposal as follows:

- Excavation Common consisting of clean soil and/or clean construction and demolition fill (such as clean soil, boulders, concrete, reinforced concrete, bituminous pavement, bricks, building stone, and unpainted or untreated wood), which under NR 500.08 are exempt materials, or
- Low-level contaminated material (PID readings less than 10 ppm and no observation of staining or petroleum odor, or based on existing analytical data) for reuse as fill within the construction limits as allowed by the engineer, or
- Contaminated soil (based on the presence of industrial fill or existing analytical data) for off-site disposal at the WDNR-licensed disposal facility, or
- Contaminated sediment for off-site treatment and disposal at the WDNR-licensed landfill facility, or
- Potentially contaminated for temporary stockpiling and additional characterization prior to disposal.

Directly load and haul solid waste soil and sediment designated by the environmental consultant for offsite disposal to the WDNR approved landfill facility. Use loading and hauling practices that are appropriate to prevent any spills or releases of the material. Prior to transport, sufficiently dewater soils and sediment designated for off-site disposal so as not to contain free liquids. Sediment dewatering will be conducted according to best management practices and will comply with the requirements of all applicable state and federal permits. Filtered water from dewatered sediments can be discharged back into the body of water from which it was removed.

Some material may require additional characterization prior to disposal. Provide for the temporary stockpiling of up to 100 cubic yards of contaminated soil on-site that require additional characterization. Construct and maintain a temporary stockpile of the material according to NR 718.05(3), including, but not limited to, placement of the contaminated soil/fill material on an impervious surface and covering the stockpile with impervious material to prevent infiltration of precipitation. The department's environmental consultant will collect representative samples of the stockpiled material, laboratory-analyze the samples, and advise the contractor, within 15 business days of the construction of the stockpile, of disposal requirements. The stockpiled material shall be disposed either at the WDNR-licensed disposal facility by the contractor or, if characterized as hazardous waste, by the department. As an alternative to temporarily stockpiling contaminated soil/fill material that requires additional characterization, the contractor has the option of suspending excavation in those areas where such soil is encountered until such time as characterization is completed.

When material is encountered outside the above-identified limits of known contamination that appears to have been impacted with petroleum or chemical products, or when other obvious potentially contaminated materials are encountered or material exhibits characteristics of industrial-type wastes, such as fly ash, foundry sand, and cinders, or when underground storage tanks are encountered, suspend excavation in that area and notify the engineer.

Verify that the vehicles used to transport material are licensed for such activity according to applicable state and federal regulations. Obtain the necessary disposal facility approvals and WDNR approvals for disposal. Do not transport regulated solid waste off-site without obtaining the approval of the environmental consultant and engineer and notifying the disposal facility.

During excavations in the areas of known contamination, larger chunks of clean concrete (~2 cubic feet), asphalt and bricks shall be segregated from the fill, to the extent practical and managed as common excavation. Under NR 500.08 this material is exempt from licensing and requirements of Wisconsin Administrative Code NR 500-538 of the solid waste regulations and will be reused as designated by the engineer as fill on the project, or it will be disposed of off-site at the contractor's disposal site(s).

If dewatering is required in an area of known contamination, water generated from dewatering activities may contain contaminants and require testing, special handling, temporary storage, and disposal. Disposal of contaminated water may require use of a licensed hazardous waste hauler to transport contaminated groundwater to a treatment and disposal facility. Contaminated water could possibly be discharged to the sanitary sewer with prior approval from the Milwaukee Metropolitan Sewerage District (MMSD) and the City of Glendale.

Notify the engineer of any dewatering activities. The contractor shall obtain any permits necessary to discharge water. Provide copies of such permits to the engineer. Meet any requirements and pay any costs for laboratory testing, obtaining and complying with such permit use. Follow all applicable legislative statutes, judiciary decisions, and regulations of the State of Wisconsin.

Costs associated with excavation dewatering in contaminated areas are considered incidental to this pay item. The Wisconsin Department of Transportation will be the generator of regulated solid waste from this construction project.

**D Measurement**

The department will measure solid waste by the ton of waste accepted by the disposal facility and as documented by weight tickets.

**E Payment**

The department will pay for measured quantities at the contract unit price under the following item:

ITEM NUMBER	DESCRIPTION	UNIT
SPV.0195.0001	Management of Contaminated Sediment	TON

Payment is full compensation for excavating, segregating, loading, hauling, and landfill disposal of solid waste; obtaining solid waste collection and transportation service operating licenses; assisting in the collection of soil samples for field evaluation; and dewatering of soils prior to transport.

**72. Select Crushed Material for Travel Corridor, Item SPV.0195.2001.**

**A Description**

This special provision describes furnishing and placing select crushed material to fill voids to create a wildlife travel corridor.

**B Materials**

Furnish select crushed material according to the pertinent requirements of standard spec 312. Material shall be clean and substantially free from material passing the No. 4 (4.75mm) sieve.

**C Construction**

Place the material after the heavy riprap has been completed. Place material such that voids in the finished surface are 3 inches or less in any dimension.

**D Measurement**

The department will measure Select Crushed Material for Travel Corridor by the ton, acceptably completed.

**E Payment**

The department will pay for measured quantities at the contract unit price under the following bid item:

ITEM NUMBER	DESCRIPTION	UNIT
SPV.0195.4001	Select Crushed Material for Travel Corridor	TON

Payment is full compensation for providing, placing, and shaping the material.

## **ADDITIONAL SPECIAL PROVISION 1 (ASP 1) FOR TRANSPORTATION ALLIANCE FOR NEW SOLUTIONS (TrANS) PROGRAM EMPLOYMENT PLACEMENTS AND APPRENTICESHIPS**

The Safe, Accountable, Flexible, Efficient Transportation Equity Act: A Legacy for Users (SAFETEA-LU), Section 5204(e) – Surface Transportation Workforce Development Training and Education, provides for 100 percent Federal funding if the core program funds are used for training, education, or workforce development purposes, including “pipeline” activities. The core programs includes: Congestion Mitigation and Air Quality Improvement (CMAQ) Program, Highway Bridge Program (HBP), Interstate Maintenance (IM), National Highway System (NHS), and Surface Transportation Program (STP). These workforce development activities cover surface transportation workers, including OJT/SS programs for women and minorities as authorized in 23 U.S.C. §140(b).

**TrANS** is an employment program originally established in 1995 in Southeastern Wisconsin. Currently TrANS has expanded to include TrANS program locations to serve contractors in Southeast (Milwaukee and surrounding counties), Southcentral (Dane County and surrounding counties including Rock County), and most Northeastern Wisconsin counties from locations in Keshena, Rhinelander and surrounding far Northern areas. TrANS attempts to meet contractor’s needs in other geographic locations as possible. It is an industry driven plan of services to address the outreach, preparation, placement and retention of women, minorities and non-minorities as laborers and apprentices in the highway skilled trades. These candidate preparation and contractor coordination services are provided by community based organizations. For a list of the TrANS Coordinators contact the Disadvantaged Business Enterprise Office at (414) 438-4583 in Milwaukee or (608) 266-6961 in Madison. These services are provided to you at no cost.

### **I. BASIC CONCEPTS**

Training reimbursements to employing contractors for new placements, rehires or promotions to apprentice of TrANS Program graduates will be made as follows:

- 1) **On-the-Job Training, Item ASP.1T0G, ASP 1 Graduate.** At the rate of \$5.00 per hour on federal aid projects when TrANS graduates are initially hired, or seasonally rehired, as unskilled laborers or the equivalent.  
  
Eligibility and Duration: To the employing contractor, for up to 2000 hours from the point of initial hire as a TrANS program placement.  
  
Contract Goal: To maintain the intent of the Equal Employment Opportunity program, it is a goal that   12   (number) TrANS Graduate(s) be utilized on this contract.
- 2) **On-the-Job Training, Item ASP.1T0A, ASP 1 Apprentice.** At the rate of \$5.00 per hour on federal aid projects at the point when an employee who came out of the TrANS Program is subsequently entered into an apprenticeship contract in an underutilized skilled trade (this will include the Skilled Laborer Apprenticeship when that standard is implemented).  
  
Eligibility and Duration: To the employing contractor, for the length of time the TrANS graduate is in apprentice status.  
  
Contract Goal: To maintain the intent of the Equal Employment Opportunity program, it is a goal that   9   (number) TrANS Apprentice(s) be utilized on this contract.
- 3) The maximum duration of reimbursement is two years as a TrANS graduate plus time in apprentice status.



- 4) If a TrANS program is not available in the contractor's area and another training program is utilized, payment of On-the-Job Training hours may be approved by the Wisconsin Department of Transportation (WisDOT) if the training program meets the established acceptance criteria. Only On-the-Job Training Hours accumulated after WisDOT approval will be reimbursed as specified under Items ASP.1T0G and ASP.1T0A. For more information, contact the Disadvantaged Business Enterprise Office at the phone numbers listed above.
- 5) WisDOT reserves the right to deny payments under items ASP.1T0G and ASP.1T0A if the contractor either fails to provide training or there is evidence of a lack of good faith in meeting the requirements of this training special provision.

## II. RATIONALE AND SPECIAL NOTE

The \$5.00 per hour now being paid for TrANS placements is intended to cover the duration of two years to allow for reaching entry-level laborer status. An additional incentive, the \$5.00 rate, would promote movement into the underutilized skilled trades' apprenticeships and applies until the individual completes their apprenticeship. These incentives benefit TrANS candidates by giving them a better opportunity to enter a skilled trade; benefits contractors who will be assisted in meeting their EEO profiles and goals; and benefits the public who will see the program reinforce larger public-private employment reform in Wisconsin. The pool of TrANS graduates was created for the purpose of addressing underutilization in the skilled trades, an objective that is further reinforced by a parallel retention pilot program, known as the Companywide Reporting. *Whether or not reimbursement is involved, the WisDOT reassures contractors who are in the Companywide Program that TrANS placements still contribute toward fulfilling the new hire goal of 50% women and minorities.* Based on data administered by United States Department of Labor (US DOL), the highway skilled trades remain underutilized for women statewide (less than 6.9%); and for minorities in all counties (% varies by county).

*NOTE: Unless using other advancement strategies, contractors are encouraged to use some or all of this monetary incentive to offset the cut in hourly wages an individual may incur when entering an apprenticeship if the full general laborer hourly rate has been previously paid. No special accounting measures are required.*

## III. IMPLEMENTATION

The implementation of ASP 1 is intended to cover only the amount of time it takes for underutilization to be resolved across the trades. This will be measured annually at the county and/or state levels using data administered by WisDWD in relation to goals set by the USDOL-OFCCP. With appropriate state and federal approvals, we may also do some measurement at the company level.

It is the contractor's responsibility to note on their Certified Payrolls if their employee is a TrANS graduate or a TrANS apprentice. The District EEO Coordinators utilize the information on the Certified Payrolls to track the hours accumulated by TrANS Graduates and TrANS apprentices on WisDOT contracts. Payment under this ASP 1 is made based on the hours recorded off of the Certified Payrolls. Tracking may eventually include improved linkages with the WisDWD apprentice database, information from company and committee level sources.

TrANS is nondiscriminatory by regulation, and is a tool for optional use by contractors to address the underutilization of women and minorities as laborers and apprentices in our industry's skilled trades.

## IV. TRANS TRAINING

As part of the contractor's equal employment opportunity affirmative action program, training shall be provided to employees enrolled in apprenticeship and on-the-job training programs as follows:

The contractor shall provide on-the-job training aimed at developing full journey workers in the type of trade or job classifications involved. In the event the contractor subcontracts a portion of the contract work, the contractor shall determine how many, if any, of the trainees are to be trained by the subcontractor provided, however, that the contractor shall retain the primary responsibility for meeting the training requirements imposed by this special provision. The contractor shall also insure that this training special provision is made applicable to such subcontract.

Training and upgrading of minorities and women toward journey workers status is a primary objective of this training special provision. Accordingly, the contractor shall make every effort to enroll minority trainees and women (e.g., by conducting systematic and direct recruitment through public and private sources likely to yield minority trainees and women trainees); to the extent such persons are available within a reasonable area of recruitment. The contractor will be given an opportunity and will be responsible for demonstrating the steps that they have taken in pursuance thereof, prior to determination as to whether the contractor is in compliance with this training special provision. This training commitment is not intended, and shall not be used, to discriminate against any applicant for training, whether a member of a minority group or not.

No employee shall be employed as a trainee in any classification in which they have successfully completed a training course leading to journey workers status or in which they have been employed as a journey worker. The contractor should satisfy this requirement by including appropriate questions in the employee application or by other suitable means. Regardless of the method used, the contractor's records should document the findings in each case.

## **V. APPRENTICESHIP TRAINING**

The Federal Highway Administration's (FHWA) policy is to require full use of all available training and skill improvement opportunities to assure increased participation of minority groups,

disadvantaged persons and women in all phases of the highway construction industry. The FHWA On-the-Job Training (OJT) Program requires the State transportation agencies (STAs) to establish apprenticeships and training programs targeted to move women, minorities, and disadvantaged individuals into journey-level positions to ensure that a competent workforce is available to meet highway construction hiring needs, and to address the historical under-representation of members of these groups in highway construction skilled crafts.

The OJT Supportive Services (OJT/SS) Program was established in Title 23 Code of Federal Regulations (CFR), Part 230) to supplement the OJT program and support STA training programs by providing services to highway construction contractors and assistance to highway construction apprentices and trainees. The primary objectives of OJT/SS are:

- (1) To increase the overall effectiveness of the State highway agencies' approved training programs.
- (2) To seek other ways to increase the training opportunities for women, minorities, and disadvantaged individuals.

The STAs are responsible for establishing procedures, subject to the availability of Surface Transportation and Bridge Funds under 23 U.S.C. §140(b) (Nondiscrimination), for the provision of supportive services with respect to training programs approved under 23 CFR, Part 230(a) (Equal Employment Opportunity on Federal and Federal-aid Construction Contracts – including Supportive Services).

The contractor and subcontractor shall maintain records to demonstrate compliance with these apprenticeship requirements. Reasonable exemptions and modifications to and from any or all of these requirements will be determined by the Wisconsin Department of Transportation-Civil Rights Office. A request for an exemption or modification, with justification, shall be made in writing, addressed to WisDOT Civil Rights Office, 4802 Sheboygan Avenue, P.O. Box 7965, Rm. 451, Madison, WI 53707.

## ADDITIONAL SPECIAL PROVISION 3

### DISADVANTAGED BUSINESS ENTERPRISE (DBE) PROGRAM IMPLEMENTATION

#### Authority

Wisconsin Department of Transportation (WisDOT) is a recipient of funds from the US Department of Transportation's Federal Highway Administration. The DBE program is a federal program applicable on all contracts administered by WisDOT that include federal-aid highway funds. The authority for the DBE program is the Transportation Bill as approved by Congress periodically. DBE program guidance and requirements are outlined in the Code of Federal Regulations at 49 CFR Part 26. This contract is subject to DBE provisions because it is financed with federal-aid-highway funds. Additionally, this contract is subject to the *State of Wisconsin Standard Specifications for Highway and Structure Construction* and all applicable contract documents.

#### Requirements

Pursuant to the federal DBE program regulation at 49 CFR Part 26, a contractor's failure to comply with any provision of the DBE program regulatory provisions will be considered a material breach of contract. This is nonnegotiable.

If a contractor fails to carry out the DBE program requirements and/or the Required Contract Provisions for Federal Aid Contracts (FHWA 1273) referenced in this document, sanctions will be assessed depending upon the facts, reasoning, severity, and remedial efforts of the contractor that may include: termination of contract, withholding payment, assessment of monetary sanctions, and/or suspension/debarment proceedings that could result in the disqualification of the contractor from bidding for a designated period of time.

- (1) The Commitment to Subcontract to DBE (Form DT1506 or digital submittal), Attachments A, and Good Faith Effort Documentation (Form DT1202) will be submitted as described in Section 2.
- (2) Any change to DBE Commitments thereafter must follow modification of DBE subcontracting commitment as described in Section 9.
- (3) The Department requires this list of DBE subcontractors from all bidders at time of bid to ensure the lowest possible cost to taxpayers and fairness to other bidders and subcontractors. Bid shopping is prohibited.
- (4) The contractor must utilize the specific DBE firms listed in the approved DBE Commitment to perform the work and/or supply the materials for which the DBE firm is listed unless the contractor obtains written consent in advance from WisDOT. The contractor will not be entitled to payment for any work or materials on the approved DBE Commitment that is not performed or supplied by the listed DBE without WisDOT's written consent.

#### Description

The Wisconsin Department of Transportation is committed to the compliant administration of the DBE Program. The DBE provisions work in tandem with FHWA 1273 and WisDOT's *Standard Specifications for Highway and Structure Construction* and *Construction and Materials Manual*. The WisDOT Secretary is signatory to assurances of department-wide compliance.

The Department assigns the contract DBE goal as a percentage of work items that could be performed by certified DBE firms on the contract. The assigned DBE goal is expressed on the bid proposal as a percentage applicable to the total contract bid amount.

- (1) WisDOT identifies the assigned DBE goal in its contract advertisements and posts the contract DBE goal on the cover of the bidding proposal. The contractor can meet the assigned contract DBE goal by subcontracting work to a DBE firm or by procuring services or materials from a DBE firm.

- (2) Under the contract, the prime contractor should inform, advise, and develop participating DBE firms to be more knowledgeable contractors who are prepared to successfully complete their contractual agreement through the proactive provision of assistance in the following areas:
- Produce accurate and complete quotes
  - Understand highway plans applicable to their work
  - Understand specifications and contract requirements applicable to their work
  - Understand contracting reporting requirements
- (3) The Department encourages contractors to assist DBE subcontractors more formally by participating in WisDOT's Business Development program as a mentor, coach, or resource. For comprehensive information on the Disadvantaged Business Enterprise Program, visit the Department's Civil Rights and Compliance Section website at: <http://wisconsindot.gov/Pages/doing-bus/civil-rights/dbe/default.aspx>

## 1. Definitions

Interpret these terms, used throughout this additional special provision, as follows:

- a. **Assigned DBE Contract Goal:** The percentage shown on the cover of the Highway Work Proposal that represents the feasible level of DBE participation for each contract. The goal is calculated using the Engineer's Estimate and DBE Interest Report. Goal assignment includes review of FHWA funds, analyzes bid items for subcontract opportunity and compatibility with DBE certified firm work codes. Additional factors considered include proximity, proportion, and regulations.
- b. **Bid Shopping:** In construction law, bid shopping is the practice of divulging a subcontractor's bid to another prospective contractor(s) before or after the award of a contract to secure a lower bid.
- c. **DBE:** Disadvantaged Business Enterprise – A for-profit small business concern where socially and economically disadvantaged individuals own at least a 51% interest and control management and daily business operations.
- d. **DBE Commitment:** The DBE Commitment is identified in the Commitment to Subcontract to DBE (Form DT1506) and is expressed as the amount of DBE participation the prime contractor has secured. The DT1506, a contract document completed by the bidder, is required to be considered a responsive bidder on an FHWA-funded contract that has an assigned DBE goal. The prime contractor will have the option to submit the DT1506 digitally, as an entry with the bid in Bid Express, or as an attachment to the bid.
- e. **DBE Utilization:** The actual participation of a DBE subcontractor on a project. WisDOT verifies DBE utilization through review of the DBE Commitment, payments to subcontractors, and contract documentation. The Prime Contractor receives DBE credit for payments made to the DBE firms performing the work listed on the approved DBE Commitment, and those submitted after approved commitment with Attachment A.
- f. **Good Faith Effort:** Legal term describing a diligent and honest effort taken by a reasonable person under the same set of facts or circumstances. For DBE subcontracting, the bidder must show that it took all necessary and reasonable steps to achieve the assigned DBE goal by the scope, intensity, and appropriateness of effort that could reasonably be expected for a contractor to obtain sufficient DBE participation.
- g. **Manufacturer:** A firm that operates or maintains a factory or establishment that produces, on the premises, the materials, supplies, articles, or equipment required under the contract.
- h. **Reasonable Price:** Contractors are expected to assess reasonable price by analyzing the contract scope for DBE subcontract feasibility and comparing common line items in DBE and non-DBE subcontract quotes for the same work. Per federal regulation, reasonable price is not necessarily the lowest price.
- i. **Supplier:** A firm that owns, operates, or maintains a store, warehouse, or other establishment in which the materials, supplies, articles, or equipment required under the contract are bought, kept in stock, and regularly sold or leased to the public.
- j. **Tied quote:** Subcontractor quote that groups multiple bid/line items at a bundled/package price with a notation that the items within the quote will not be separated.

## 2. WisDOT DBE Program Compliance

### a. Documentation Submittal

- The Commitment to Subcontract to DBE (Form DT1506 or digital submittal) must be submitted at the time of bid (Tuesday) by all prime contractors.
- Attachments A OR quotes from all DBEs included in the Commitment must be submitted at bid (Tuesday) **OR**
- Within one-hour following bid submittal by ALL prime contractors via eSubmit (Tuesday).
- If only DBE quotes were submitted, all remaining signed Attachments A must be submitted within 24-hours of bid closing via eSubmit (Wednesday).
- If the assigned DBE contract goal is not met, Documentation of Good Faith Effort (Form DT1202) and supporting documentation must be submitted within 24-hours of bid closing (Wednesday) via eSubmit. [Instructions for eSubmit.](#)

\*\*Bidders have the option of submitting the DBE Commitment at the time of bid via direct entry through Bid Express OR with attachment of Form DT1506 (Commitment to Subcontract to DBE). The DBE Commitment entered with bid is the digital form of the DT1506. Separate submission of Form DT1506 is not required if the DBE Commitment is entered in Bid Express. Form DT1202, if applicable, is no longer required to be submitted at time of bid; submit DT1202 within the 24-hour supplemental time frame following bid closing.

The DBE Office will not certify Good Faith Effort and the Bureau of Project Development will consider the bid nonresponsive if the contractor fails to furnish the DBE Commitment (digitally entered into the bid OR Form DT1506 as an attachment), Attachments A, and Form DT1202 if applicable, as required. See sample forms in the Appendix.

### b. Verification of DBE Commitment

The documentation related to DBE subcontract commitment submitted prior to contract award is evaluated as follows:

#### (1) DBE Goal Met

If the bidder indicates that the contract DBE goal is met, the Department will evaluate the DBE Commitment submitted with bid OR Form DT1506, and Attachments A to verify the actual DBE percentage calculation. If the DBE Commitment is verified, the contract is eligible for award with respect to the DBE Commitment.

#### (2) DBE Goal Not Met

- a) If the bidder indicates a bid percentage on the DBE Commitment that does not meet the assigned DBE contract goal, the bidder must request alternative evaluation of good faith effort through submission of Form DT1202 (Documentation of Good Faith Effort) within 24-hours of bid including narrative description. Supplementary documentation of good faith effort that supports the DT1202 submission is also due within 24-hours of bid submission and prior to bid posting. The Department will review the bidder's DBE Commitment and evaluate the bidder's good faith efforts submission.
- b) Following evaluation of the bidder's Good Faith Effort documentation the bidder will be notified that the Department intends to:
  1. *Approve* the request (adequate documentation of GFE has been submitted) - no conditions placed on the contract with respect to the DBE Commitment;
  2. *Deny* the request (inadequate documentation of GFE has been submitted) - the contract is viewed as non-responsive per Wisconsin Standard Specifications for Highway and Structure Construction and will not be executed.

- c) If the Department denies the bidder's request, the contract is ineligible for award. The Department will provide a written explanation for denying the request to the bidder. The bidder may appeal the Department's denial (see Section 4).

Supplemental good faith effort documentation must be submitted through eSubmit.

### 3. Department's Criteria for Good Faith Effort Documentation

The Federal-aid Construction Contract Provision, referenced as FHWA-1273, explicitly states that the prime contractor shall be responsible for all work performed on the contract by piecework, station work, or subcontract.

The contractor shall take all necessary and reasonable steps to ensure nondiscrimination in the administration of the contract including assurances of equal employment opportunity laws, DBE regulations, and affirmative action. Compliance encompasses responsible and responsive action, documentation, and good faith effort.

Contractually, all contractors, subcontractors, and service providers on the contract are bound by FHWA 1273 and DBE program provisions. **Prime contractors should encourage subcontractors to utilize DBE firms whenever possible to contribute to the assigned DBE contract goal.**

Bidders are required to document good faith effort. Per 49 CFR Part 26.53, good faith effort is demonstrated in one of two ways. The bidder:

- (1) Documents that it has obtained enough DBE participation to meet the goal; OR
- (2) Documents that it made adequate good faith efforts to meet the goal, even though it did not succeed

*Appendix A* of 49 CFR Part 26 provides guidance concerning good faith efforts. WisDOT evaluates good faith effort on a contract basis just as each contract award is evaluated individually.

The efforts employed by the bidder should be those that WisDOT can reasonably expect a bidder to take to actively and aggressively obtain DBE participation sufficient to meet the DBE contract goal. The Department will only approve demonstration of good faith effort if the bidder documents the quality, quantity, and intensity of the variety of activities undertaken that are commensurate with expected efforts to meet the stated goal.

The Department, in conjunction with industry stakeholders, has developed the following guidance for contractor good faith effort activity. The guidance and the attached appendices provide a framework for the actions required by all parties in the processing and evaluation of bidder's total efforts to achieve the project specific DBE goal prior to the bid letting date.

#### a. Solicitation Guidance for Prime Contractors:

- (1) Document all efforts and decisions made toward achieving the DBE goal on the contract. The bidder should use WisDOT-approved DBE outreach tools, including the UCP DBE Directory and the Bid Express Small Business Network to foster DBE participation on all applicable contracts.
- (2) As needed, request assistance with DBE outreach and follow-up by contacting the Department's DBE Support Services Office by phone or email request at least 14 days prior to the bid letting date. Phone numbers are (414) 438-4584 and/or (608) 267-3849; Fax: (414) 438-5392; E-mail: [DBE\\_Alert@dot.wi.gov](mailto:DBE_Alert@dot.wi.gov)
- (3) Participate in and document a substantive conversation with at least one DBE firm per Let, to discuss questions, concerns, and any other contract related matters that may be applicable to the DBE firm. Guidelines for this conversation are provided in Appendix A of ASP-3.
- (4) Request quotes by identifying potential items to subcontract and solicit. In their initial contacts, contractors are strongly encouraged to include a single page, detailed list of items for which they are accepting quotes, by project, within a letting. *See attached sample entitled "Sample Contractor Solicitation Letter" in Appendix B.* Prime contractors should also indicate a willingness to accept quotes in areas they are planning to perform themselves, as required by federal rules. In some cases, it might be appropriate to use DBE firms to do work in a prime contractor's area of specialization.

- i. Solicit quotes from certified DBE firms who match possible items to subcontract using all reasonable and available means. Additionally, forward copies of solicitations highlighting the work areas for which quotes are being sought to [DBE\\_Alert@dot.wi.gov](mailto:DBE_Alert@dot.wi.gov)
- ii. Acceptable outreach tools include SBN (Small Business Network, see Appendix C): <https://www.bidx.com/wi/main>, postal mail, email, fax, and phone.
  - a. Contractors must ask DBE firms for a response in their solicitations. See *Sample Contractor Solicitation Letter*, Appendix B. This letter may be included as an attachment to the sub-quote request.
  - b. Solicit quotes at least 10 calendar days prior to the letting date to allow DBE firms sufficient time to respond. Prime contractors should contact DBE firms early, asking if they need help organizing their quote, assistance confirming equipment needs, or other assistance supporting their submission of a competitive quote for their services.
  - c. A follow up solicitation should take place within 5 calendar days of the letting date. Email and/or SBN are the preferred method for the solicitation.
- iii. Upon request, provide interested DBE firms with adequate information about plans, specifications, and the requirements of the contract by letter, information session, email, phone call, and/or referral.
- iv. When potential exists, the contractor should advise interested DBE firms on how to obtain bonding, line of credit, or insurance if requested.
- v. Document DBE firm's interest in quoting by taking appropriate steps to follow up initial solicitation with:
  - a. Email to all prospective DBE firms in relevant work areas
  - b. Phone call log to DBE firms who express interest via written response or call
  - c. Fax/letter confirmation
  - d. Signed copy of record of subcontractor outreach effort

## b. Guidance for Evaluating DBE quotes

- (1) Quote evaluation practices required to evaluate DBE quotes:
  - i. Reasonable Price: Contractors are expected to assess reasonable price by analyzing the contract scope for DBE subcontract feasibility and comparing common line items in DBE and non-DBE subcontract quotes for the same work. Per federal regulation, reasonable price is not necessarily the lowest price. See 49 CFR Part 26, Appendix A. IV.D(2).
- (2) Documentation submitted by the prime of the following evaluation is required to evaluate DBE quotes by contractors:
  - i. Evaluation of DBE firm's ability to perform "possible items to subcontract" using legitimate reasons, including but not limited to, **a discussion** between the prime and DBE firm regarding its capabilities prior to the bid letting. If lack of capacity is the reason for not utilizing the DBE firm's quote, the prime is required to contact the DBE by phone and email regarding their ability to perform the work indicated in the UCP directory listed as their work area by NAICS code. Only the work area indicated by the NAICS code(s) listed in the UCP directory can be counted toward DBE credit. Documentation of the conversation is required.
    - a. In striving to meet an assigned DBE contract goal, contractors are expected to use DBE quotes that are responsive and reasonable. This includes DBE quotes that are not the low quote.
    - b. Additional evaluation - Evaluation of DBE quotes with tied bid items. Typically, this type of quoting represents a cost saving but is not clearly stated as a discount. Tied quotes are usually presented as an 'all or none' quote. When non-DBE subcontractors submit tied bid items in their quotes, the DBE firm's quote may not appear competitive. In such a case, the following steps are taken in comparing the relevant quotes. These are qualitative examples:

- i Compare bid items common to both quotes, noting the reasonableness in the price comparison.
- ii Review quotes from other firms for the bid items not quoted by the DBE firm to see if combining both can provide the same competitive advantage that the tied bid items offered.

See Appendix D – *Good Faith Effort Evaluation Measures* and Appendix E - *Good Faith Effort Best Practices*.

**c. Requesting Good Faith Effort Evaluation** At the time of bid- if the DBE goal is not met in full, the prime contractor must indicate they will file form DT1202- Documentation of Good Faith Effort within 24-hours of bid submission. Supplementary documentation of good faith effort that supports the DT1202 submission is also due within 24-hours of bid submission and prior to bid posting. Supporting documentation for the DT1202 is to include the following:

- (1) Solicitation Documentation: The names, addresses, email addresses, and telephone numbers of DBE firms contacted along with the dates of both initial and follow-up contact; electronic copies of all written solicitations to DBE firms. A printed copy of SBN solicitation is acceptable.
- (2) Selected Work Items Documentation: Identify economically feasible work units to be performed by DBEs to include activities such as: list of work items to be performed; breaking up of large work items into smaller tasks or quantities; flexible time frames for performance and delivery schedules.
- (3) Documentation of Project Information provided to interested DBEs: A description of information provided to the DBE firms regarding the plans, specifications, and estimated quantities for portions of the work to be performed by that DBE firm.
- (4) Documentation of Negotiation with Interested DBEs: Provide sufficient evidence to demonstrate that good faith negotiations took place. Merely sending out solicitations requesting bids from DBEs does not constitute sufficient good faith efforts.
- (5) Documentation of Sound Reasoning for Rejecting DBEs and copies of each quote received from a DBE firm and, if rejected, copies of quotes from non-DBEs for same items.
- (6) Documentation of Assistance to Interested DBEs- Bonding, Credit, Insurance, Equipment, Supplies/Materials
- (7) Documentation of outreach to Minority, Women, and Community Organizations and other DBE Business Development Support: Contact organizations and agencies for assistance in contacting, recruiting, and providing support to DBE subcontractors, suppliers, manufacturers, and truckers at least 14 days before bid opening. Participate in or host activities such as networking events, mentor-protégé programs, small business development workshops, and others consistent with DBE support.

If the Good Faith Effort documentation is deemed adequate, the request will be approved and the DBE office will promptly notify the Prime Contractor and Bureau of Project Development.

If the DBE Office denies the request, the Prime Contractor will receive written correspondence outlining the reasons. The Department encourages the Prime Contractor to communicate with DBE staff to clarify any questions related to meeting goals and/or contractor demonstration of good faith efforts.

If the contract is awarded, the Prime Contractor must obtain written consent from the DBE Office to change or replace any DBE firm listed on the approved DBE Commitment. No contractor, prime or subsequent tier, shall be paid for completing work assigned to a DBE subcontractor on an approved DBE Commitment unless WisDOT has granted permission for the reduction, replacement, or termination of the assigned DBE in writing. If a prime contractor or a subcontractor on any tier uses its own forces to perform work assigned to a DBE on an approved DBE Commitment, **they will not be paid for the work**. Any changes to DBE Commitment after the approval of the DBE Commitment must be reviewed and approved by the DBE Office prior to the change (see Section 9).

Additional resources for demonstrating and tracking good faith effort can be found on the “Contracting with a DBE” webpage in the [ASP-3 and Good Faith Effort Guidance](#) section.



#### 4. Bidder's Documentation of Good Faith Effort Evaluation Request Appeal Process

A bidder can appeal the Department's decision to deny the bidder's demonstration of Good Faith Effort through Administrative Reconsideration. The bidder must provide a written justification refuting the specific reasons for denial as stated in the Department's denial notice. The bidder may meet in person with the Department if so requested. Failure to appeal within 5 business days after receiving the Department's written notice denying the request constitutes a forfeiture of the bidder's right of appeal. Receipt of appeal is confirmed by email date stamp or certified mail signed by WisDOT staff. A contract will not be executed without documentation that the DBE provisions have been fulfilled.

The Department will appoint a representative who did not participate in the original good faith effort determination, to assess the bidder's appeal. The Department will issue a written decision within 5 business days after the bidder presents all written and oral information. In that written decision, the Department will explain the basis for finding that the bidder did or did not demonstrate an adequate good faith effort to meet the contract DBE goal. The Department's decision is final.

#### 5. Determining DBE Eligibility

##### Directory of DBE firms

- a. The only resource for DBE firms certified in the State of Wisconsin is the Wisconsin Unified Certification Program (UCP) DBE Directory. WisDOT maintains a current list of certified DBE firms at: <http://wisconsindot.gov/Documents/doing-bus/civil-rights/dbe/dbe-ucp-directory.xlsx>
- b. The DBE Program office is available to assist with contracting DBE firms:(608) 267-3849.
- c. DBE firms are certified based on various factors including the federal standards from the Small Business Administration that assigns a North American Industrial Classification (NAICS) Codes. DBE firms are only eligible for credit when performing work in their assigned NAICS code(s). If a DBE subcontractor performs work that is not with its assigned NAICS code, the prime contractor should contact the DBE Office to inquire about compatibility with the Business Development Program.

#### 6. Counting DBE Participation

##### Assessing DBE Work

The Department will only count the DBE usage towards the contract DBE goal if the DBE firm is certified as a DBE by one of the UCP agencies. The Department only counts the value of the work a DBE actually performs towards the DBE goal. The Department assesses the DBE work as follows:

- a. The Department counts work performed by the DBE firm's own resources. The Department includes the cost of materials and supplies the DBE firm obtains for the work. The Department also includes the cost of equipment the DBE firm leases for the work. The Department will not include the cost of materials, supplies, or equipment the DBE firm purchases or leases from the prime contractor or its affiliate, with the exception of non-project specific leases the DBE has in place before the work is advertised.
- b. The Department counts fees and commissions the DBE subcontractor charges for providing bona fide professional, technical, consultant, or managerial services. The Department also counts fees and commissions the DBE charges for providing bonds or insurance. The Department will only count costs the program engineer deems reasonable based on experience or prevailing market rates.
- c. If a DBE firm subcontracts work, the Department counts the value of the work subcontracted to a DBE subcontractor.
- d. The contractor will maintain records and may be required to furnish periodic reports documenting its performance under this item.
- e. It is the Prime Contractor's responsibility to determine whether the work that is committed and/or contracted to a DBE firm can be counted for DBE credit by referencing the work type and NAICS code listed for the DBE firm on the Wisconsin UCP DBE Directory.

- f. It is the Prime Contractor's responsibility to assess the DBE firm's ability to perform the work for which it is committing/contracting the DBE to do. Note that the Department encourages the Prime Contractor to assist and develop DBE firms to become fully knowledgeable contractors to successfully perform on its contracts.
- g. The Prime Contractor will inform the DBE office via email of all DBE subcontractors added to the project following execution of the contract. The Prime Contractor may omit submission of another form DT1506, but must submit signed Attachment A forms for additional DBE firms.
- h. See Section 7 for DBE credit evaluation for Trucking and Section 8 for DBE credit evaluation for Manufacturers, Suppliers, and Brokers

Naming conventions: When emailing files, please use the following language to identify your submission- "Project #, Proposal #, Let date, Business Name, Attachment A" Email: [DBE\\_Alert@dot.wi.gov](mailto:DBE_Alert@dot.wi.gov)

\*Note: A sublet request is required for DBE work, regardless of subcontract tier, and also for reporting materials or supplies furnished by a DBE.

- Sublet Requests via form DT1925 or WS1925 are required for 1st Tier DBEs
- For all 2nd Tier and below notification of DBE sublet is indicated by the contractor entering them in CRCS

## 7. Credit Evaluation for Trucking

All bidders are expected to adhere to the Department's current trucking policy posted on the HCCI website at: <http://wisconsin.gov/Documents/doing-bus/civil-rights/dbe/trucking-utilization-policy.pdf>

The prime contractor is responsible for ensuring that all subcontractors including trucking firms, receive Form FHWA 1273: <https://www.fhwa.dot.gov/programadmin/contracts/1273/1273.pdf>

See Section 8 for Broker credit.

## 8. Credit Evaluation for Manufacturers, Suppliers, Brokers

The Department will calculate the amount of DBE credit awarded to a prime using a DBE firm for the provisions of materials and supplies on a contract-by-contract basis. The Department will count the material and supplies that a DBE firm provides under the contract for DBE credit based on whether the DBE firm is a manufacturer, supplier, or broker. Generally, DBE credit is determined through evaluation of the DBE owner's role, responsibility, and contribution to the transaction. Maximum DBE credit is awarded when the DBE firm manufactures materials or supplies. DBE credit decreases when the DBE firm solely supplies materials, and minimal credit is allotted when the DBE firm's role is administrative or transactional. It is the bidder's responsibility to confirm that the DBE firm is considered a supplier or a manufacturer before listing them on Commitment to Subcontract to DBE form DT1506 or DBE Commitment submitted with the bid.

### a. Manufacturers

- (1) A manufacturer is a firm that operates or maintains a factory or establishment that produces, on the premises, the materials, supplies, articles, or equipment required under the contract and of the general character described by the specifications.
- (2) If the materials or supplies are obtained from a DBE manufacturer, **100%** percent of the cost of the materials or supplies counts toward DBE goals.

### b. Regular Dealers of Material and/or Supplies

- (1) A regular dealer is a firm that owns, operates, or maintains a store, warehouse, or other establishment in which the materials, supplies, articles or equipment of the general character described by the specifications

and required under the contract are bought, kept in stock, and regularly sold or leased to the public in the usual course of business.

- (2) If the materials or supplies are purchased from a DBE regular dealer, count **60%** percent of the cost of the materials or supplies toward DBE goals.
- (3) At a minimum, a regular dealer must meet the following criteria to be counted for DBE credit:
  - i. The DBE firm must be an established, regular business that engages, as its principal business and under its own name, in the purchase and sale or lease of the products in question.
  - ii. The DBE firm must both own and operate distribution equipment for the product--bulk items such as petroleum products, steel, cement, gravel, stone, or asphalt. If some of the distribution equipment is leased, the lease agreement must accompany the DBE Commitment form for evaluation of the dealer's control before the DBE office approves the DBE credit.
- (4) When DBE suppliers are contracted, additional documentation must accompany the DBE Commitment and Attachment A forms. An invoice or bill-of-sale that includes names of the bidder and the DBE supplier, along with documentation of the calculations used as the basis for the purchase agreement, subcontract, or invoice. WisDOT recognizes that the amount on the Attachment A form may be more or less than the amount on the invoice per b.(1) above.
  - i. The bidder should respond to the following questions and include with submission of form DT1506 or the DBE Commitment entered with bid:
    - a. What is the product or material?
    - b. Is this item in the prime's inventory or was the item purchased when contract was awarded?
    - c. Which contract line items were referenced to develop this quote?
    - d. What is the amount of material or product used on the project?
- (5) Supplies purchased in **bulk** from DBE firms at the beginning of the season may be credited to current contracts if submitted with appropriate documentation to the DBE office.
  - i. To ensure that the appropriate credit is assigned, follow the procedure below:
    - a. When DBE suppliers are contracted for bulk supply or commodity purchases, an invoice or bill-of-sale that includes names of the contractor and the DBE supplier should be submitted to the DBE Office via eSubmit (preferred during letting) or the DBE\_Alert email box. The supply/commodity credit may be applied during the federal fiscal year (October- September) in which the purchase was made.
    - b. When the contractor intends to apply the credit to a particular project, submit a copy of the original invoice, documentation of the calculations for supplies/commodities to be used on the project, and an Attachment A. Indicate on the Attachment A:
      - c. This supply/commodity is in the prime's inventory or pre-paid in case of commodities
      - d. The full value of the original invoice submitted to the DBE Office, above in (1)
      - e. The amount of material or product used on this project
      - f. Fuel estimate listed on Attachment A will be recorded as a deduction from the full fuel purchase amount shown on the invoice
  - ii. DBE Office Process (Applies only to bulk purchases)
    - a. Supply/Commodity commitment is received
    - b. Engineer verifies amount listed on invoice and enters the full amount into spreadsheet
    - c. The amount of credit applied for each project is updated on the spreadsheet until the bulk purchase is exhausted
    - d. Engineer informs contractor when full amount of bulk purchase has been applied

**c. Brokers, Transaction Expeditors, Packagers, Manufacturers' Representatives**

- (1) No portion of the cost of the materials, supplies, services themselves will count for DBE credit. However, WisDOT will evaluate the fees or commissions charged when a prime purchases materials, supplies, or services from a DBE certified firm which is neither a manufacturer nor a regular dealer, namely: brokers, packagers, manufacturers' representatives, or other persons who arrange or expedite transactions.
- (2) Brokerage fees are calculated as **10%** of the purchase amount.
- (3) WisDOT may count the amount of fees or commissions charged for assistance in the procurement of the materials and supplies, fees, or transportation charges for the delivery of materials or supplies required on a job site.
- (4) Evaluation of DBE credit includes review of the contract need for the item/service, the sub-contract or invoice for the item/service, and a comparison of the fees customarily allowed for similar services to determine whether they are reasonable.

**9. DBE Commitment Modification Policy (Formerly "DBE Replacement Policy")**

**a. Issuing a Contract Change Order**

Any changes or modifications to the contract once executed are considered contract modifications and as such require a change order. In addition, the DBE office must provide consent for reduction, termination, or replacement of subcontractors approved on the DBE Commitment *in advance* of the modification for the prime contractor to receive payment for work or supplies. Additions to the DBE Commitment do not require advance notification of the DBE office. (see below e. DBE Utilization beyond the approved DBE Commitment)

**b. Contractor Considerations**

- (1) A prime contractor cannot modify the DBE Commitment through reduction in participation, termination, or replacement of a DBE subcontractor listed on the approved DBE Commitment without prior written consent from the DBE Office. This includes, but is not limited to, instances in which a prime contractor seeks to perform work originally designated for a DBE subcontractor with its own forces or those of an affiliate, a non-DBE firm, or with another DBE firm.
- (2) If a prime contractor reduces participation, replaces, or terminates a DBE subcontractor who has been approved for DBE credit toward its contract, the prime is required to provide documentation supporting its inability to fulfill the contractual commitment made to the Department regarding the DBE utilization.
- (3) The Prime Contractor is required to demonstrate efforts to find another DBE subcontractor to perform at least the same amount of work under the contract as the DBE subcontractor that was terminated, to the extent needed to meet the assigned DBE contract goal. When additional opportunity is available by contract modifications, the Prime Contractor must utilize DBE subcontractors that were committed to equal work items, in the original contract.
- (4) In circumstances when a DBE subcontractor fails to complete its work on the contract for any reason, or is terminated from a contract, the Prime Contractor must undertake efforts to maintain its commitment to the assigned DBE goal.
- (5) The DBE subcontractor should communicate with the Prime Contractor regarding its schedule and capacity in the context of the contract. If the DBE firm anticipates that it cannot fulfill its subcontract, they will advise the Prime Contractor and suggest a DBE subcontractor that may replace their services and provide written consent to be released from its subcontract.
  - i. Before the Prime Contractor can request modification to the approved DBE Commitment, the Prime Contractor must:
    - a. Make every effort to fulfill the DBE Commitment by working with the listed DBE subcontractor to ensure that the firm is fully knowledgeable of the Prime Contractor's expectations for successful performance on the contract. Document these efforts in writing.

- b. If those efforts fail, provide written notice to the DBE subcontractor of the Prime Contractor's intent to request to modify the Commitment through reduction in participation, termination, and/or replacement of the subcontractor including the reason(s) for pursuing this action.
- c. Copy the DBE Office on all correspondence related to changing a DBE subcontractor who has been approved for DBE credit on a contract, including preparation and coordination efforts.
- d. Clearly state the amount of time the DBE firm has to remedy and/or respond to the notice of intent to replace/terminate. The DBE must be allowed five days from the date notice was received as indicated by email time stamp or signed certified mail, to respond, in writing. EXCEPTION: The Prime Contractor must provide a verifiable reason for a response period shorter than five days. For example, a WisDOT project engineer or project manager confirms that WisDOT has eliminated an item the DBE subcontractor was contracted for.
- e. The DBE subcontractor must acknowledge the contract modification with written response to the Prime Contractor and the DBE Office. If objecting to the subcontract modification, the DBE subcontractor must outline the basis for objection to the proposed modification, providing sound reasoning for WisDOT to reject the prime's request.

**c. Request to Modify DBE Subcontracting Commitment**

The written request referenced above may be delivered by email or fax. The request must contain the following:

- (1) Project ID number
- (2) WisDOT Contract Project Engineer's name and contact information
- (3) DBE subcontractor name and work type and/or NAICS code
- (4) Contract's progress schedule
- (5) Reason(s) for requesting that the DBE subcontractor be replaced or terminated
- (6) Attach/include all communication with the DBE subcontractor to deploy/address/resolve work completion

Naming conventions: When emailing files, please use the following language to identify your submission- "Project #, Proposal #, Let date, Business Name, MODIFICATION" Email: [DBE\\_Alert@dot.wi.gov](mailto:DBE_Alert@dot.wi.gov) + Project Engineer

WisDOT will review the request and any supporting documentation submitted to evaluate if the circumstance and the reasons constitute good cause for replacing or terminating the approved DBE subcontractor.

*Good Causes to Replace a DBE subcontractor according to the federal DBE program guidelines {49 CFR part 26.53}*

- The listed DBE subcontractor fails or refuses to execute a written contract
- The listed DBE subcontractor fails or refuses to perform the work of its subcontract in a way consistent with normal industry standards. Provided, however, that good cause does not exist if the failure or refusal of the DBE subcontractor to perform its work on the subcontract results from the bad faith or discriminatory action of the prime contractor
- The listed DBE subcontractor fails or refuses to meet the prime contractor's reasonable, nondiscriminatory bond requirements
- The listed DBE subcontractor becomes bankrupt, insolvent, or exhibits credit unworthiness
- The listed DBE subcontractor is ineligible to work on public works projects because of suspension and debarment proceedings pursuant 2 CFR Parts 180, 215, and 1,200 or applicable state law
- The prime has determined that the listed DBE subcontractor is not a responsible contractor
- The listed DBE subcontractor voluntarily withdraws from the project and provides written notice of its withdrawal
- The listed DBE subcontractor is ineligible to receive DBE credit for the type of work required

- A DBE firm owner dies or becomes disabled with the result that the listed DBE subcontractor is unable to complete its work on the contract.

#### d. Evaluation and Response to the Request

WisDOT's timely response to the Prime Contractor's request for modification of the approved DBE Commitment will be provided to the prime and the WisDOT project engineer via email.

If WisDOT determines that the Prime Contractor's basis for reduction in participation, replacement, or termination of the DBE subcontractor is not consistent with the good cause guidelines, the DBE office will provide a response via email within 48-hours of receipt of request from the Prime Contractor as indicated by email time stamp. The communication will include: the requirement to utilize the committed DBE, actions to support the completion of the contractual commitment, a list of available WisDOT support services, and administrative remedies, including withholding payment to the prime, that may be invoked for failure to comply with federal DBE guidelines for DBE replacement.

The WisDOT contact for all actions related to modification of the approved DBE Commitment is the DBE Program Engineer who can be reached at [DBE\\_Alert@dot.wi.gov](mailto:DBE_Alert@dot.wi.gov) or (414) 335-0413.

#### e. DBE Utilization beyond the approved DBE Commitment

When the prime or a subcontractor increases the scope of work for an approved DBE subcontractor or adds a DBE subcontractor who was not on the approved form DT1506 or DBE Commitment submitted with bid at any time after contract execution, this is referred to as voluntary DBE contract goal achievement. The contractor must follow these steps to ensure that the participation is accurately credited toward the DBE goal:

- (1) Forward a complete, signed Attachment A form to the DBE Office. A complete Attachment A includes DBE subcontractor contact information, signatures, subcontract value, and description of the work areas to be performed by the DBE. The DBE Office will verify the DBE participation and revise the DBE Commitment based on the email/discussion and the new Attachment A.
- (2) When adding to an existing DBE Commitment, submit a new Attachment A to the DBE Alert mailbox
- (3) OR Submit a final Attachment A to DBE Alert during the Finals Process when Compliance receives notice of "Substantially Complete"

Naming conventions: When emailing files, please use the following language to identify your submission- "Project #, Proposal #, Let date, Business Name, New Attachment A" Email: [DBE\\_Alert@dot.wi.gov](mailto:DBE_Alert@dot.wi.gov)

#### Special note on trucking

- DBE truckers added to the sublets in CRCS *will* be approved without DBE credit (You will see a "N" in CRCS instead of "Y")
- Prime Contractors may enter a "place holder" e.g. \$1000.00, for DBE Trucking in CRCS if the full amount of trucking is unknown for sublet purposes only
- The hiring contractor may obtain the Attachment A with DBE signature included but the **Prime Contractor** must sign the Attachment A before submitting
- DBE truckers need to be added to the DBE commitment once. If the DBE trucker is on the initial commitment (DT1506/E1506) there is no requirement to submit another Attachment A for that trucker for that contract.

### 10. Commercially Useful Function

- a. Commercially Useful Function (CUF) is evaluated after the contract has been executed, while the DBE certified firm is performing contracted work items.
- b. The Department uses Form DT1011, DBE Commercially Useful Function Review and Certification to evaluate if the DBE is performing a commercially useful function. WisDOT counts expenditures of a DBE toward the DBE goal only if the DBE is performing a commercially useful function on that contract.

- c. A DBE firm is performing a commercially useful function if the following conditions are met:
  - (1) For contract work, the DBE is responsible for executing a distinct portion of the work and is carrying out its responsibilities by actually performing, managing, and supervising that work.
  - (2) For materials and supplies, the DBE is responsible for negotiating price, determining quality and quantity, ordering, and paying for those materials and supplies.
- d. Offsite Hauling – when DBE truck will haul between a pit and plant or location other than the construction site associated with the commitment
  - (1) Indicate Offsite Hauling on Attachment A
  - (2) Discuss offsite hauling at weekly progress meetings with Project Engineer (PE)
  - (3) PE conducts spot checks of pits/plants to verify DBE truck is hauling and/or verifying hauling log
  - (4) Prime should be prepared to submit haul tickets, plant/pit tickets, timecards, and other pertinent documentation if requested by PE or DBE Office

### 11. Credit Evaluation for DBE Primes

WisDOT calculates DBE credit based on the amount and type of work performed by DBE certified firms for work submitted with required documentation. If the prime contractor is a DBE certified firm, the Department will only count the work that the DBE prime performs with its own forces for DBE neutral credit. The Department will also calculate DBE credit for work performed by any other DBE certified subcontractor, DBE certified supplier, and DBE certified manufacturer on the contract in each firm's approved NAICS code/work areas that are submitted with required documentation. Crediting for manufacturers and suppliers is calculated consistent with Section 8 of this document and 49 CFR Part 26.

### 12. Joint Venture

A joint venture is an association of a DBE firm and one or more other firms to carry out a single, for-profit business enterprise, for which the parties combine their property, capital, efforts, skills and knowledge, and in which the DBE is responsible for a distinct, clearly defined portion of the work of the contract and whose share in the capital contribution, control, management, risks, and profits of the joint venture are commensurate with its ownership interest. If a DBE performs as a participant in a joint venture, the Department will only credit the portion of the total dollar value of the contract equal to the portion of the work that the DBE performs with its own forces.

### 13. Mentor-Protégé

- a. If a DBE performs as a participant in a mentor-protégé agreement, the Department will credit the portion of the work performed by the DBE protégé firm.
- b. DBE credit is evaluated and confirmed by the DBE Office for any contracts on which the mentor-protégé team identifies itself to the DBE Office as a current participant of the Mentor-Protégé Program.
  - (1) DBE credit may only be awarded to a non-DBE mentor firm for using its own protégé firm for less than one half of its goal on any contract; and
  - (2) Not award DBE credit to a non-DBE mentor firm for using its own protégé firm for more than every other contract performed by the protégé firm.
- c. A DBE protégé firm may be eligible for conditional NAICS code extension for training with the mentor. Request permission from the DBE Office- Certification area.
- d. Refer to WisDOT's Mentor-Protégé guidelines for guidance on the number of contracts and amount of DBE credit allowed on WisDOT projects.

## 14. Use of Joint Checks

The use of joint checks is allowable if it is a commonly recognized business practice in the material industry. A joint check is defined as a two-party check between a DBE subcontractor, a prime contractor, and the regular dealer or materials supplier who is neither the prime nor an affiliate of the prime. Typically, the prime contractor issues one check as payor to the DBE subcontractor and to the supplier jointly (to guarantee payment to the supplier) as payment for the material/supplies used by the DBE firm in cases where the DBE subcontractor and materials have been approved for DBE credit. The DBE subcontractor gains the opportunity to establish a direct contracting relationship with the supplier to potentially facilitate a business rapport that results in a line of credit or increased partnering opportunities.

The cost of material and supplies purchased by the DBE firm is part of the value of work performed by the DBE to be counted toward the goal. To receive credit, the DBE firm must be responsible for negotiating price, determining quality and quantity, ordering the materials, and installing (where applicable) and "paying for the material itself." See 49 CFR 26.55(c)(1).

The approval to use joint checks constitutes a commitment to provide further information to WisDOT, upon request by staff. WisDOT will allow the use of joint checks when the following conditions are met:

- a. The Prime Contractor must request permission to use joint checks from the DBE Office by submitting the Application to Use Joint Checks.
  - (1) Request should be made when the DBE Commitment or the Request to Sublet is submitted; the request will not be considered if submitted after the DBE Subcontractor starts its work.
  - (2) Approval/Permission must be granted prior to the issuance of any joint checks.
  - (3) The payment schedule for the supplier must be presented to the DBE office before the first check is issued.
  - (4) The joint check for supplies must be strictly for the cost of approved supplies.
- b. The DBE subcontractor is responsible for furnishing and/or installing the material/work item and is not an 'extra participant' in the transaction. The DBE firm's role in the transaction cannot be limited solely to signing the check(s) to release payment to the material supplier. At a minimum, the DBE subcontractor's tasks should include the following:
  - (1) The DBE subcontractor (not the prime/payor) negotiates the quantities, price, and delivery of materials.
  - (2) The DBE subcontractor consents to sign/release the check to the supplier by signing the [Application to Use Joint Checks](#) after establishing the conditions and documentation of payment within the subcontract terms or in a separate written document.
- c. The Prime contractor/payor acts solely as a guarantor.
  - (1) The Prime Contractor agrees to furnish the check used for the payment of materials/supplies under the contract.
  - (2) The prime contractor/payor cannot require the subcontractor to use a specific supplier or the prime contractor's negotiated unit price.

## 15. Payment

Costs for conforming to this Additional Special Provision (ASP) and any associated DBE requirements are incidental to the contract.



## Appendix A

### Substantive Conversation Guidelines

The substantive conversation is critical to all bidders' demonstration of good faith effort to meet the DBE goal prior to bid opening. Relationship building between primes and subcontractors is crucial to DBE goal attainment. Responsible bidders seek to build rapport with potential DBE subcontractors to understand capacity, areas of expertise, and assess contracting feasibility. Bidders who compete for WisDOT contracts are specialty contractors responding to a growing and changing contract environment. Just as these specialists are responsible for care of the roads, they are likewise responsible for contributing to the health of the industry. The substantive conversation drives collaboration that will build industry health and capacity. The following is intended to provide guidance for such discussions but is not an exhaustive list. Contractors are encouraged to incorporate their existing strategies for cultivating business relationships as well.

Prior to Bid Opening- this discussion should happen as early as possible (WisDOT advertisements are released weeks prior to each Let)

1. Determine DBE subcontractor's interest in quoting
2. If response indicates inexperience with quoting- offer support/assistance to the DBE in understanding the industry including fundamentals a subcontractor needs to know, required reading and/or resources.
3. Assess their interest and experience in the road construction industry by asking questions such as:
  - Have you competed for other WisDOT contracts? Ratio of competed/to wins
  - Have you performed on any transportation industry contracts (locally or with other states)?
  - What the largest contract you've completed?
  - Have you worked in the industry: apprentice, journeyman, safety, inspection etc.?
  - Does this project fit into your schedule? Are you working on any contracts now?
  - Have you reviewed a copy of the plans? Are you comfortable performing within the scope and quantity considerations of this contract?
  - What region do you work in? Home base?
  - Which line items are you considering?
  - Have you read/are you familiar with WisDOT Standard Specifications? Construction Material Manual?
  - Do you understand where your work fits in the project schedule, project phases?

Following Bid Opening- this discussion can happen at any time

1. After reviewing their quote, note the following in your discussion:
  - Does the quote look complete? Irregular?
  - Are there errors in the quote? Are items very high or very low?
  - In general, does the quote look competitive?
2. Questions and Advice for the bidder to share with the potential DBE subcontractor:
  - What line items would typically be in a competitive quote for a subcontractor of their specialty?
  - How many employees and what is their role/experience/expertise in your firm?
  - Do you have resources for labor (union member, family-based, community-resourced) and capital (banking relationship, bond agent, CPA)?
  - Where have you worked: cities, states, government, commercial, residential/private sector, etc. Explain similarities or differences.
  - Refer them to reliable, trusted, industry resources that can educate or connect them to relevant resources, education/certification resources, more appropriate contract opportunities.
  - Discussion about prime contract and subcontract liability, critical path items, contract quantities, schedule risks, and potential profit/loss (for upcoming known projects or in general).
  - Discussion of bonding, insurance, and overall business risk considerations.

## Appendix B

### Sample Contractor Solicitation Letter Page 1

*(This sample is provided as a guide, not a formatting requirement)*

#### DBE Solicitation - [Month] [Day], [Year] WisDOT Bid Letting

Attention all DBEs. [Prime Contractor] is actively seeking your quote for the [Month][Day], [Year] Bid Letting. [Prime Contractor] is considering bidding on the projects listed on page 2 as a prime contractor. Please see page 2 for instructions and the sub-contractable opportunities for each proposal.

**Does [Prime Contractor] accept quotes in areas we might self-perform?** Yes, we do! We support this federal rule and (if needed) we consider areas we might self-perform an opportunity to provide in the field assistance and training if we award your quote.

**Where can DBEs find the plans, specifications & addenda?** Please visit [Prime Contractor's] plan room [LINK] or on WisDOT's Highway Construction Contract Information HCCI website: [Wisconsin Department of Transportation Highway Construction Contract Information \(wisconsindot.gov\)](https://www.wisconsin.gov/transportation/highway-construction-contract-information). This same website can be checked for the contract status.

**What should your quote include?** All the costs required to complete the items you propose to perform including labor, equipment, material, and related bonding or insurance. The quote should also note items that you are DBE certified to perform, tied items, and any special terms. Please use page 2 as your cover sheet for your quote.

**Do you have a question regarding bonding, credit, insurance, equipment, or supplies/materials?** We welcome all DBE questions! Please call [Prime Contractor] and ask to speak with [Contact]. [Prime Contractor] can provide basic information as well as a referral to a trusted industry partner for insurance and bonding needs.

#### **When are quotes due?**

**[Month] [Day], [Year] at [Time].** We accept quotes via SBN, email, or fax. Please make every effort to have your quotes in by this time or earlier. Quality check your quote so it includes the correct letting date, project ID, proposal number, unit price and extension.

**Who can DBEs contact for questions, information, clarification or for a quote evaluation?** [Project Manager Name] [Phone] [Email]. If you are quoting [Prime Contractor] for the first time, we encourage you to come meet with us in person to discuss the project. Our office hours are 7:30 a.m. – 5:00 p.m. On bid day, we are in the office by 6:30 a.m.

#### **Why partner with [Prime Contractor]?**

DBE partnership is a core part of [Prime Contractor's] mission. Including DBEs at the beginning of each project is essential in the success of each project. We consider DBEs to be important industry partners who bring dedication and knowledge at various stages during construction. We are proud to be an industry leader with our DBE partnership. Your success as a DBE is our success.

**Sample Contractor Solicitation Letter Page 2**  
*(This sample is provided as a guide, not a formatting requirement)*  
 REQUEST FOR QUOTE

**[Prime Contractor]**  
**Letting Date: [Month] [Day], [Year]**  
**Project IDs: 1234-56-00 (Proposal #1) & 1234-01-78 (Proposal #6)**

Please check all that apply:

- Yes, we will be quoting the projects & items listed below
- No, we are not interested in quoting on the letting or its items referenced below
- Please take our name off your monthly DBE contact list
- We have questions about quoting this letting. Please have someone contact me at this number:

Prime Contractor Contact: \_\_\_\_\_ DBE: \_\_\_\_\_  
 Phone: \_\_\_\_\_ Fax: \_\_\_\_\_  
 Email: \_\_\_\_\_

**Please circle the proposals and items you will be quoting below and contact us with any questions**

Proposal County	1 Dane County	6 Crawford County
Clearing & Grubbing	X	X
Dump Truck Hauling	X	X
Curb/Gutter/Sidewalk	X	
Erosion Control Items		X
Excavation	X	X
Pavement Marking		X
Traffic Control	X	
Sawing	X	X
QMP, Base		X
Pipe Underdrain	X	
Landscape		X
Beam Guard	X	
Electrical	X	
Signs/Posts/Markers		X
Survey/Staking		X

Again, please make every effort to have your quotes into our office by time deadline prior to the letting date.

**Sample Contractor Solicitation Email - Simplified**  
*(This sample is provided as a guide, not a formatting requirement)*

**ATTENTION DBEs**

- **[Prime Contractor] specializes in municipal projects in the XX Region(s)**
- **We have successfully competed for and completed XX WisDOT projects over the past XX years**
- **Consider [Prime Contractor] your partner on WisDOT Projects**

**[Prime Contractor] is seeking your subcontractor quote for the XX/XX/20XX WisDOT bid letting on the below projects:**

Project	Proposal	County	Region
1234-56-00	2	Dane	SW
1234-01-78	6	Crawford	SW

- Please review the attachments **[attach Solicitation Letter]** and respond with your intent to quote (or not) along with the work items you are interested in performing and respond via fax or email by **date**. The quote should note items that you are DBE certified to perform, tied items, and any special terms. Please include labor, equipment, material, and related bonding or insurance.
- If you have any questions regarding bonding, credit, insurance, equipment and/or materials/supplies, please feel free to call [Prime Contractor] and ask for [Contact]. **(Include if your company is willing to answer these types of DBE questions)**
- Plans and Specifications can be found: **WisDOT HCCI Website: List webpage where plans are located**
- If you do choose to quote, please make every effort to have your quote into our office by **time and date**. Make sure the correct letting date, project number, unit price and extension are included in your quote.
- Should you have questions regarding the mentioned project, please call our office at (414) 555-5555 and we will direct you to the correct estimator/project manager.  
Our office hours are 7:30 a.m. - 5:00 p.m.

**Thank you – we look forward to working with your company on this project!**

Prime Contractor  
 Project Manager  
 Direct: 414-555-5555  
 Cell: 414-555-5556

## Sample Contractor Solicitation Email to **non-DBE** WisDOT Subcontractors - Simplified

*(This sample is provided as a guide, not a formatting requirement)*

**ATTENTION WisDOT SUBCONTRACTORS**

**[Prime Contractor]** is considering bidding on the below projects for the **XX/XX/20XX WisDOT Bid Letting**:

Project	Proposal	County	Region	DBE Goal
1234-56-00	2	Dodge	SW	6.00%
1234-01-78	11	Adams	NC	3.00%
1234-00-99	20	Buffalo	NW	5.00%
1234-00-98	33	Portage	NC	6.00%

The above projects have DBE goals and [Prime Contractor] is committed to DBE inclusion with every project. As such, we are requesting:

- All WisDOT Subcontractors to **solicit and utilize** DBEs in your quotes.
- DBE participation can be achieved through purchasing materials from DBE suppliers, using DBE subcontractors and/or DBE trucking firms or any combination of these.
- If there is an opportunity to untie an item in your quote so a DBE can be utilized, please look for those opportunities as well.
- Your quote will be evaluated based on the amount of DBE participation your company is able to provide when compared to other quotes for the same work.

If you do choose to quote, please make every effort to have your quote into our office by **time and date**. Please submit all quotes to [Email]. Make sure the correct letting date, project number, unit price and extension are included in your quote.

Should you have questions regarding the mentioned project, the Project Manager contact is: [Name] [Phone Number] [Email]

**Thank you for utilizing DBEs who are trusted industry partners with WisDOT projects.**

**Prime Contractor**  
**Project Manager**

Direct: 414-555-5555  
Cell: 414-555-5556

## Appendix C

### Small Business Network (SBN) Overview

The Small Business Network is a part of the Bid Express® service that was created to ensure that prime bidders have a centralized online location to find subs - including small and disadvantaged business enterprises (DBEs). It is available for prime bidders to use as part of their Basic Service subscription. Within the Small Business Network, **Prime Contractors** can:

1. Easily select proposals, work types and items:
  - a. After adding applicable work types, select items that you wish to quote. Enter the sub-quote quantities and add comments, if desired. Adding or removing items and work types can be done quickly. If needed, you can save the sub-quote for later completion.
2. Create sub-quotes for the subcontracting community:
  - a. Create sub-quotes with ease using the intuitive sub-quote creator. In seven short steps, you can rapidly create a custom sub-quote directed to all subcontractors that bid on the applicable work types. Steps include: provide contact information and sub-quote expiration date, select letting and proposal, add work types and items, specify terms and conditions, upload attachments, and select vendors.
  - b. Create a sub-quote to send to subcontractors or suppliers that lists the items in a proposal that you want quoted
  - c. Create an unlimited number of sub-quotes for items you want quoted, and optionally mark them as a DBE preferred request.
  - d. Add attachments to sub-quotes.
3. View sub-quote requests & responses:
  - a. After logging into the Bid Express service, you can quickly review all of your sub-quote requests and all unsolicited sub-quote requests from subcontractors. To simplify the Small Business Network home screen, sub-quote requests can be hidden with one click if they are not applicable.
  - b. View or receive unsolicited sub-quotes that subcontractors have posted, complete with terms, conditions and pricing.
4. View Record of Subcontractor Outreach Effort:
  - a. For each sub-quote produced, a *Record of Subcontractor Outreach Effort* is generated that shows the response statistics for a particular sub-quote. If accepted by the letting agency, this report may serve as proof of a "Good Faith" effort in reaching out to the DBE community.
  - b. Easily locate pre-qualified and certified small and disadvantaged businesses.
  - c. Advertise to small and disadvantaged businesses more efficiently and cost effectively.
  - d. Document your interactions with subs/DBEs by producing an Outreach Report (may be accepted as proof of DBE outreach at the discretion of each agency).

The Small Business Network help small businesses learn more about opportunities, compete more effectively, network with other contractors and subcontractors, and win more jobs. The DBE will provide free SBN accounts to DBEs when requested. Use [DBE\\_Alert@dot.wi.gov](mailto:DBE_Alert@dot.wi.gov) to request an account. **DBE firms can:**

1. View and reply to sub-quote requests from primes:
  - a. After logging into the Bid Express service, you can quickly review all incoming sub-quote requests and all unsolicited sub-quotes created by your company. Receive notifications by selected work type. To simplify on the Small Business Network home screen, sub-quote requests can be filtered by work types relevant to your interests or hidden with one click if they are not applicable.
2. Select items when responding to sub-quote requests from primes:
  - a. You have the freedom to choose and price any number of items when responding to a sub-quote request. Quantities can be modified, and per-item comments are also available.
  - b. View requests for sub-quotes for work that primes have posted for projects they are bidding, add your pricing, terms, and conditions, and submit completed sub-quotes to the requesting primes. c. Add attachments to a sub-quote.
3. Create and send unsolicited sub-quotes to specific contractors:
  - a. Create unsolicited sub-quotes with ease using the intuitive sub-quote creator. In eight short steps, you can rapidly create a custom sub-quote directed at any number of specific vendors of your choosing. Steps include: provide contact information and sub-quote expiration date, select letting and proposal, add work types and items, specify terms and conditions, upload attachments, and select vendors.
4. Easily select and price items for unsolicited sub-quotes:
  - a. After adding applicable work types, select items that you wish to quote. The extended price calculates automatically, cutting out costly calculation errors. Comments can be provided on a per-item basis as well.
  - b. Create an unsolicited sub-quote that lists the items from a proposal that you want to quote, include pricing, terms and conditions, and send it to selected prime/plan holder.
  - c. Add attachments to a sub-quote.
  - d. Add unsolicited work items to sub-quotes that you are responding to.
5. Easy Access to Valuable Information
  - a. Receive a confirmation that your sub-quote was opened by a prime.
  - b. View Bid Tab Analysis data from past bids, including the high, average and low prices of items.
  - c. View important notices and publications from DOT targeted to small and disadvantaged businesses.
6. Accessing Small Business Network for WisDOT contracting opportunities
  - a. If you are a contractor not yet subscribing to the Bid Express service, go to [www.bidx.com](http://www.bidx.com) and select "Order Bid Express." The Small Business Network is a part of the Bid Express Basic Service.

## Appendix D

### Good Faith Effort Evaluation Measures *by categories referenced in DBE regulations*

Bidders must demonstrate that they took all necessary and reasonable steps to achieve the assigned DBE contract goal. For each contract, all bidders must submit documentation indicating the goal has been met or if falling short of meeting the assigned goal, must request a DBE Goal Waiver and document all efforts employed to secure DBE subcontractor participation on Form DT1202.

DBE staff analyze the bidder's documented good faith efforts to determine if action taken was sufficient to meet the goal. Sufficiency is measured contract-by-contract. WisDOT evaluates active and aggressive efforts, quality, quantity, scope, intensity, and appropriateness of the bidder's efforts as a scale of the principles of Good Faith outlined in 49 CFR Part 26, Appendix A. Additional emphasis is placed on the bidder's demonstration of timely submission of documentation and communication with DBE subcontractors, and business development initiatives undertaken to support DBE firm growth.

The following is a sample of good faith effort activities that are rated according to the accompanying rubric. Contractors are encouraged to identify additional activities that align with their business type(s).

- Personal, tailored solicitation to firms that specialize in work types planned or desired for subcontracting
- Follow up to initial solicitation via email or phone
- Substantive conversation including topics such as contract liability, critical path work items, schedule risks, and potential profit/loss
- SBN utilization including posting quotes
- Review and response to DBE quotes including provision of information about plans, specifications, and requirements as applicable
- Documentation requesting subcontractors support DBE goal by solicitation and inclusion of DBE subcontractor quotes
- Responsive and timely submission of organized documentation
- Analysis of number of DBE firms who do work types that you typically subcontract
- Analysis of number of DBE firms who reside in geographical areas where prime seeks work
- Analysis of firms who express interest in bidding/quoting including the number of firms who declined your solicitation
- Reference check of DBE subcontractor work or training (documentation of questions and response required)
- Number of different efforts undertaken to meet the assigned DBE goal as documented in accompanying Form DT1202
- Submission of all DBE quotes received matched with a variety of work to be performed by DBEs
- Number and names of DBE firms provided written advice, or referral to industry-specific business development resources
- Overall pattern of DBE utilization on all WisDOT contracts which may include contracting with municipalities
- Documentation of resources expended to meet assigned DBE goal (#of hours, staff titles, average pay rate, actions taken)
- Analysis of subcontractable work items to be completed by prime beyond prime contractor's 30%
- Risk analysis of work items that are typically in tied quotes that could be unbundled
- List of contract work items in smallest economically feasible units, identifying schedule impact
- Submission of a Gap Analysis identifying DBE skillset and/or industry needs
- Staff training in EEO and Civil Rights laws as documented in training logs
- Written Capacity Assessment completed with DBE firm documenting its ability to perform the work quoted
- DBE engagement efforts beyond simple solicitation that include a substantive discussion, initiated as early in the acquisition process as possible (*points added for each day prior to letting*)
- Outreach and marketing efforts with minority, women, and veteran-focused organizations at least 10 days prior to bid opening
- Active involvement in WisDOT's Business Development Program, TrANS training, facilitated networking efforts, workshops
- Customized teaching/training efforts for future opportunities with DBE subcontractor, contract specific and/or annually
- Introduction and reference provided for DBE subcontractor to a prime who has not previously contracted with the DBE firm
- Prime utilization of a DBE subcontractor the prime has not contracted with previously
- Written referral/recommendation to bond/insurance agents, manufacturer, supplier
- Documented efforts fostering DBE participation through administrative and/or technical assistance
- Evidence of negotiation with the DBE firm about current and future Let opportunities
- Recommendation of local and state services that support small business and access to opportunity: DOA, SBA, WEDC, WPI, etc.
- Advice on bonding, lines of credit, or insurance as required to complete the items quoted and contract requirements



## GFE Evaluation Rubric – Phase 1 – Initial Review

DT1202	Examples	Rating	OBOEC Feedback
<b>Solicitation Documentation</b>	<p>Identify all reasonable and available activities performed to solicit the interest of all certified DBEs who have capacity and ability to perform work on the project.</p> <p><i>Such as: Updated solicitation letter and email, timely solicitation, and follow-up, and/or utilized various methods to communicate solicitation (ex: letter, email, publication, posting and/or website)</i></p>		
<b>Selected Work Items Documentation</b>	<p>All work items are broken out into economically feasible units to facilitate DBE participation.</p> <p><i>Such as: Selected work items are <u>specific</u> to each proposal and clearly identified in all solicitation(s)</i></p>		
<b>Documentation of Project Information provided to Interested DBEs</b>	<p>Provide interested DBEs with adequate information about the plans, specifications, and any other contractual requirements in a timely manner to assist DBEs in response to solicitation.</p> <p><i>Such as: Project information is clearly identified in all solicitation(s)</i></p>		
<b>Documentation of Negotiation with Interested DBEs</b>	<p>Provide sufficient evidence demonstrating that good faith negotiations took place during the bid letting.</p> <p><i>Such as: Documented attempts with DBEs or on behalf of DBEs to increase DBE participation</i></p>		
<b>Documentation of Sound Reason for Rejecting DBEs</b>	<p>Provide sufficient evidence demonstrating that DBEs are rejected for sound reasons.</p> <p><i>Such as: Detailed and thoughtful analysis that considers both the percentage and dollar difference when rejecting a DBE including past performance, relevant business experience and stability, safety record, business ethic and integrity, technical capacity, and other tangible factors.</i></p>		
<b>Documentation of Assistance to Interested DBEs- bonding, credit, insurance, equipment, supplies/materials</b>	<p>Documented assistance in both solicitation(s) and outreach to DBEs.</p>		
<b>Documentation of Outreach to Minority, Women, and Community organizations and other DBE Business Development Support</b>	<p>Effectively use the services of minority, women, and community organizations as well as contractors' groups, local, state, and federal business assistance offices and organization that provide assistance in recruiting and supporting DBEs, as well participation in activities that support DBE business development.</p> <p><i>Such as: Variety of activities that translate into meaningful DBE participation</i></p>		
<b>Documentation of other GFE activities</b>	<p><i>Such as: Used DT1202 Excel Workbook, Diversity &amp; Inclusion company policy, Mentor-Protégé participant, awarded neutral DBE after bid submission, included company GFE overview/strategy information and/or company website highlights DBE opportunities and participation</i></p>		
<b>Overall Demonstration of GFE</b>			

**GFE EVALUATION RATING LEGEND – PHASE 1 – Initial Review**

Documentation provided by bidder is evaluated and rated on the rubric. Bidders should include activities characterized by the following types of effort:

**ACTIVE & AGGRESSIVE:** Demonstrated through engaged and assertive activity

**QUALITY:** Demonstrated through essential character of conscientious and serious activity

**QUANTITY:** Demonstrated through a measurable number of activities

**SCOPE & INTENSITY:** Demonstrated through a rigorous approach to an appropriate and purposeful range of activities

**TIMING:** Demonstrated through engagement efforts beyond simple solicitation, initiated early in the process

**GFE EVALUATION – PHASE 2 – Team Review****GFE Team completes:**

- Review of activities included on the rubric
- Review of the intent to award and sound reasoning submitted by Prime
- Bid analysis to confirm if any bid submitted met the DBE goal
- Review average of other bidders DBE goal achievement
- Team review of combined efforts documented in Phase 1 and 2 constitute final GFE determination

**Rating Scale:**

- **GFE Approval:**  
**Bona Fide = 6 or more categories color coded green.**  
Genuine effort characterized by sincere and earnest activities – “Solicitation” and “Sound Reasoning” must be green
- **GFE Approval:**  
**Sufficient = 5 or more categories color coded green or yellow**  
Adequate effort documented with a variety of quality activities – “Solicitation” and “Sound Reasoning” must be green or yellow
- **GFE Denial:**  
**Pro Forma efforts = 4 or less categories color coded green or yellow.** Perfunctory effort characterized by routine or superficial activities

**Green = Exceeds expectations**

**Yellow = Meets expectations**

**Red = Areas in need of attention and/or absence of documentation**

**See OBOEC Rubric Analysis Feedback**

Excerpt from Appendix A to 49 CFR Part 26:

V. In determining whether a bidder has made good faith efforts, it is essential to scrutinize its documented efforts. At a minimum, you must review the performance of other bidders in meeting the contract goal. For example, when the apparent successful bidder fails to meet the contract goal, but others meet it, you may reasonably raise the question of whether, with additional efforts, the apparent successful bidder could have met the goal. If the apparent successful bidder fails to meet the goal but meets or exceeds the average DBE participation obtained by other bidders, you may view this, in conjunction with other factors, as evidence of the apparent successful bidder having made good faith efforts. As provided in §26.53(b)(2)(vi), you must also require the contractor to submit copies of each DBE and non-DBE subcontractor quote submitted to the bidder when a non-DBE subcontractor was selected over a DBE for work on the contract to review whether DBE prices were substantially higher; and contact the DBEs listed

<b>GFE RUBRIC ANALYSIS</b>	
OBOEC DECISION	APPROVAL OR DENIAL
Prime Contractor	
Proposal	
Project	
Bid Letting	
DBE Goal Amount	
DBE Goal Amount Achieved	
<b>Bid Analysis</b>	
Goal %	Achieved %
Apparent Low Bidder	%
Bidder B	
Bidder C	
<b>Average of OTHER Bidders (Not including Apparent Low Bidder)</b>	
<b>DBE Quotes Received</b>	
<b>DBE Quotes Awarded</b>	
<b>DBE Quote(s) Rejected</b>	<b>Rejected Quote Analysis</b>
<b>DBE Quote(s) Awarded</b>	<b>Awarded DBE Amount</b>

## Appendix E

### Good Faith Effort Best Practices

This list is not a set of requirements; it is a list of potential strategies

#### Primes

- Prime contractor open houses inviting DBE firms to see the bid “war room” or providing technical assistance.
- Participate in speed networking and mosaic exercises as arranged by DBE office.
- Host information sessions not directly associated with a bid letting.
- Participate in a formal mentor protégé or joint venture with a DBE firm.
- Participate in WisDOT advisory committees i.e. TRANSAC, or Mega Project committee meetings.
- Facilitate a small group DBE ‘training session’ clarifying how your firm prepares for bid letting, evaluates subcontractors, preferred qualifications, and communication methods.
- Encourage subcontractors to solicit and highlight DBE participation in their quotes to you.
- Quality of communication, not quantity creates the best results. Contractors should be thorough in communicating with DBE firms before the bid and provide any assistance requested to assure best possible bid.

#### DBE

- DBE firms should contact primes as soon as possible with questions regarding their quotes or bid; seven days prior is optimal.
- Continually check for contract addendums on the HCCI website through the Thursday prior to letting to stay abreast of changes.
- Review the status of contracts on the HCCI website reviewing the ‘apparent low bidder’ list and bid tabs at a minimum.
- Prepare a portfolio or list of related projects and prime and supplier references; be sure to note transportation related projects of similar size and scope, firm expertise and staffing.
- Participate in DBE office assessment programs.
- Participate on advisory and mega-project committees.
- Sign up to receive the DBE Contracting Update.
- Consider membership in relevant industry or contractor organizations.
- Active participation is a must. Quote as many projects as you can reasonably work on; quoting the primes and bidding as a prime with the Department are the only ways to get work.

## **Appendix F**

### **Good Faith Effort Evaluation Guidance**

#### *Appendix A of 49 CFR Part 26*

I. When, as a recipient, you establish a contract goal on a DOT-assisted contract for procuring construction, equipment, services, or any other purpose, a bidder must, in order to be responsible and/or responsive, make sufficient good faith efforts to meet the goal. The bidder can meet this requirement in either of two ways. First, the bidder can meet the goal, documenting commitments for participation by DBE firms sufficient for this purpose. Second, even if it doesn't meet the goal, the bidder can document adequate good faith efforts. This means that the bidder must show that it took all necessary and reasonable steps to achieve a DBE goal or other requirement of this part which, by their scope, intensity, and appropriateness to the objective, could reasonably be expected to obtain sufficient DBE participation, even if they were not fully successful.

II. In any situation in which you have established a contract goal, Part 26 requires you to use the good faith efforts mechanism of this part. As a recipient, you have the responsibility to make a fair and reasonable judgment whether a bidder that did not meet the goal made adequate good faith efforts. It is important for you to consider the quality, quantity, and intensity of the different kinds of efforts that the bidder has made, based on the regulations and the guidance in this Appendix.

The efforts employed by the bidder should be those that one could reasonably expect a bidder to take if the bidder were actively and aggressively trying to obtain DBE participation sufficient to meet the DBE contract goal. Mere pro forma efforts are not good faith efforts to meet the DBE contract requirements. We emphasize, however, that your determination concerning the sufficiency of the firm's good faith efforts is a judgment call. Determinations should not be made using quantitative formulas.

III. The Department also strongly cautions you against requiring that a bidder meet a contract goal (i.e., obtain a specified amount of DBE participation) in order to be awarded a contract, even though the bidder makes an adequate good faith efforts showing. This rule specifically prohibits you from ignoring bona fide good faith efforts.

IV. The following is a list of types of actions which you should consider as part of the bidder's good faith efforts to obtain DBE participation. It is not intended to be a mandatory checklist, nor is it intended to be exclusive or exhaustive. Other factors or types of efforts may be relevant in appropriate cases.

A. (1) Conducting market research to identify small business contractors and suppliers and soliciting through all reasonable and available means the interest of all certified DBEs that have the capability to perform the work of the contract. This may include attendance at pre-bid and business matchmaking meetings and events, advertising and/or written notices, posting of Notices of Sources Sought and/or Requests for Proposals, written notices or emails to all DBEs listed in the State's directory of transportation firms that specialize in the areas of work desired (as noted in the DBE directory) and which are located in the area or surrounding areas of the project.

(2) The bidder should solicit this interest as early in the acquisition process as practicable to allow the DBEs to respond to the solicitation and submit a timely offer for the subcontract. The bidder should determine with certainty if the DBEs are interested by taking appropriate steps to follow up initial solicitations.

B. Selecting portions of the work to be performed by DBEs in order to increase the likelihood that the DBE goals will be achieved. This includes, where appropriate, breaking out contract work items into economically feasible units (for example, smaller tasks or quantities) to facilitate DBE participation, even when the prime contractor might otherwise prefer to perform these work items with its own forces. This may include, where possible, establishing flexible timeframes for performance and delivery schedules in a manner that encourages and facilitates DBE participation.

C. Providing interested DBEs with adequate information about the plans, specifications, and requirements of the contract in a timely manner to assist them in responding to a solicitation with their offer for the subcontract.

D. (1) Negotiating in good faith with interested DBEs. It is the bidder's responsibility to make a portion of the work available to DBE subcontractors and suppliers and to select those portions of the work or material needs consistent with the available DBE subcontractors and suppliers, so as to facilitate DBE participation. Evidence of such negotiation includes the names, addresses, and telephone numbers of DBEs that were considered; a description of the information provided regarding the plans and specifications for the work selected for subcontracting; and evidence as to why additional Agreements could not be reached for DBEs to perform the work.

(2) A bidder using good business judgment would consider a number of factors in negotiating with subcontractors, including DBE subcontractors, and would take a firm's price and capabilities as well as contract goals into consideration. However, the fact that there may be some additional costs involved in finding and using DBEs is not in itself sufficient reason for a bidder's failure to meet the contract DBE goal, as long as such costs are reasonable. Also, the ability or desire of a prime contractor to perform the work of a contract with its own organization does not relieve the bidder of the responsibility to make good faith efforts. Prime contractors are not, however, required to accept higher quotes from DBEs if the price difference is excessive or unreasonable.

E. (1) Not rejecting DBEs as being unqualified without sound reasons based on a thorough investigation of their capabilities. The contractor's standing within its industry, membership in specific groups, organizations, or associations and political or social affiliations (for example union vs. non-union status) are not legitimate causes for the rejection or non-solicitation of bids in the contractor's efforts to meet the project goal. Another practice considered an insufficient good faith effort is the rejection of the DBE because its quotation for the work was not the lowest received. However, nothing in this paragraph shall be construed to require the bidder or prime contractor to accept unreasonable quotes in order to satisfy contract goals.

(2) A prime contractor's inability to find a replacement DBE at the original price is not alone sufficient to support a finding that good faith efforts have been made to replace the original DBE. The fact that the contractor has the ability and/or desire to perform the contract work with its own forces does not relieve the contractor of the obligation to make good faith efforts to find a replacement DBE, and it is not a sound basis for rejecting a prospective replacement DBE's reasonable quote.

F. Making efforts to assist interested DBEs in obtaining bonding, lines of credit, or insurance as required by the recipient or contractor.

G. Making efforts to assist interested DBEs in obtaining necessary equipment, supplies, materials, or related assistance or services.

H. Effectively using the services of available minority/women community organizations; minority/women contractors' groups; local, State, and Federal minority/women business assistance offices; and other organizations as allowed on a case-by-case basis to provide assistance in the recruitment and placement of DBEs.

V. In determining whether a bidder has made good faith efforts, it is essential to scrutinize its documented efforts. At a minimum, you must review the performance of other bidders in meeting the contract goal. For example, when the apparent successful bidder fails to meet the contract goal, but others meet it, you may reasonably raise the question of whether, with additional efforts, the apparent successful bidder could have met the goal. If the apparent successful bidder fails to meet the goal, but meets or exceeds the average DBE participation obtained by other bidders, you may view this, in conjunction with other factors, as evidence of the apparent successful bidder having made good faith efforts. As provided in §26.53(b)(2)(vi), you must also require the contractor to submit copies of each DBE and non-DBE subcontractor quote submitted to the bidder when a non-DBE subcontractor was selected over a DBE for work on the contract to review whether DBE prices were substantially higher; and contact the DBEs listed on a contractor's solicitation to inquire as to whether they were contacted by the prime. Pro forma mailings to DBEs requesting bids are not alone sufficient to satisfy good faith efforts under the rule.

VI. A promise to use DBEs after contract award is not considered to be responsive to the contract solicitation or to constitute good faith efforts.

[79 FR 59600, Oct. 2, 2014]

## **Appendix G**

### **(SAMPLE) Forms DT1506 and DT1202**





**COMMITMENT TO SUBCONTRACT TO DBE  
ATTACHMENT A**

**CONFIRMATION OF PARTICIPATION**

Project I.D.:	Proposal Number:
Letting Date:	

Name of DBE Firm Participating in this Contract:	
Name of the Prime/Subcontractor who hired the DBE Firm: <i>(list all names of tiers if more than one)</i>	
Type of Work or Type of Material Supplied:	
Total Subcontract Value:	Total DBE Credit Value:

<p><b>FOR PRIME CONTRACTORS ONLY:</b> I certify that I made arrangements with the participating DBE firm to perform the type of work listed or supply the material indicated above for the subcontract value listed above.</p>	Prime Contractor Representative's Signature
	Prime Contractor Representative's Name (Print Name)
	Prime Contractor (Print Company Name)
	Date

<p><b>FOR PARTICIPATING DBE FIRMS ONLY:</b> I certify that I made arrangements with the Prime Contractor or the Hiring Contractor to perform the type of work or supply the material indicated above for the subcontract value listed above.</p> <p><b>FOR DBE TRUCKING FIRMS ONLY:</b> I certify that I will utilize, for DBE credit, only trucks listed on my WisDOT approved Schedule of Owned/Leased Vehicles for DBE Credit form and I will be utilizing the number of trucks as listed below.</p>	Participating DBE Firm Representative's Signature	Date
	Participating DBE Firm Representative's Name (Print Name)	
	Participating DBE Firm (Print Company Name)	
	DBE Firm's Address:	

# Owned Trucks	# Leased Trucks	# DBE-Owned Leased Trucks	# Non-DBE-Owned Leased Trucks

Off site Hauling



**DOCUMENTATION OF GOOD FAITH EFFORT**  
 Wisconsin Department of Transportation  
 DT1202.....3/2020



Project ID *****	Proposal No. *****	Letting *****
Prime Contractor *****	County *****	
Person Submitting Document *****	Telephone Number *****	
Address *****	Email Address *****	

All bidders must undertake necessary and reasonable steps to achieve the assigned DBE contract goal per federal regulatory guidance at 49 CFR Part 26. Bidders use this form to document all efforts employed to meet the assigned goal as a record of contractor good faith efforts (GFE). Refer to ASP3 or 49 CFR Part 26 for guidance on actions that demonstrate good faith effort.

It is critical to list all efforts, attach documentation, and follow the instructions to complete this submission. Documentation of good faith effort includes copies of each DBE and non-DBE subcontractor quote submitted to the bidder for the same line items. Utilize the sample documentation logs to document and organize efforts.

Submit good faith effort documentation per ASP-3 guidelines.

**Instructions:** Provide a narrative description of all activities pursued to demonstrate good faith efforts, any corresponding documentation, and applicable explanation on separate pages. Include the following items, organized in the order listed below.

**1. Solicitation Documentation:**

- a. **Purpose:** To identify all reasonable and available activities the bidder performed to solicit the interest of all certified DBEs who have the capacity and ability to perform work on the project. All solicitation efforts should begin as early as possible to ensure DBEs have ample time to respond and ask questions.
- b. **Action:** Identify and list all activities engaged in to solicit DBEs using all reasonable and available means such as written notice and follow-up communications; substantive conversations; pre-bid meetings; networking events; market research; advertising.

**2. Selected Work Items Documentation:**

- a. **Purpose:** To ensure that all work items are broken out into economically feasible units to facilitate DBE participation. This must occur even when you prefer to perform the work yourself.
- b. **Action:** Identify economically feasible work units to be performed by DBEs to include activities such as: list of work items to be performed; breaking up of large work items into smaller tasks or quantities; flexible time frames for performance and delivery schedules.

**3. Documentation of Project Information provided to Interested DBEs:**

- a. **Purpose:** To provide interested DBEs with adequate information about the plans, specifications, and any other contractual requirements in a timely manner to assist DBEs in response to solicitation.
- b. **Action:** Provide DBEs access to plans, specifications, and other contract requirements. Early solicitation allows ample opportunity to provide project information, links to Let advertisements, and substantive engagement with DBEs.

**4. → Documentation of Negotiation with Interested DBEs:**

**a. → Purpose:** To ensure that negotiations with interested DBEs were made in good faith providing evidence as to why agreements could not be reached for DBEs to perform work.

**b. → Action:** Provide sufficient evidence to demonstrate that good faith negotiations took place. Merely sending out solicitations requesting bids from DBEs does not constitute sufficient good faith efforts. A bidder using good business judgment considers a number of factors in negotiating with all subcontractors, and the firm's price and capabilities in addition to contract goals are taken into consideration. However, the fact that there may be some additional costs involved in finding and using DBEs is not in itself sufficient reason for failing to meet the DBE goal as long as costs are reasonable. (see 49 CFR Part 26 Appendix A)

**5. → Documentation of Sound Reason for Rejecting DBEs:**

**a. → Purpose:** To ensure that bidders avoid rejecting DBEs as unqualified without sound reasons. Reasons for rejection must be based on thorough investigation of DBE capabilities.

**b. → Action:** Provide sufficient evidence to demonstrate that DBE was rejected for sound reasons such as past performance, relevant business experience and stability, safety record, business ethic and integrity, technical capacity, other tangible factors.

**6. → Documentation of Assistance to Interested DBEs - Bonding, Credit, Insurance, Equipment, Supplies/Materials:**

**a. → Purpose:** To assist interested DBEs in obtaining bonds, lines of credit, insurance, equipment, supplies, materials, and other assistance or services.

**b. → Action:** Assist interested DBEs in obtaining bonding, lines of credit or insurance, and provide technical assistance or information related to plans, specifications, and project requirements. Assist DBEs in obtaining equipment, supplies, materials or other services related to meeting project requirements (excluding supplies or equipment the DBE purchases from the prime).

**7. → Documentation of outreach to Minority, Women, and Community Organizations and other DBE Business Development Support:**

**a. → Purpose:** To effectively use the services of minority, women, and community organizations as well as contractors' groups, local, state, and federal business assistance offices and organization that provide assistance in recruiting and supporting DBEs, as well as participation in activities that support DBE business development.

**b. → Action:** Contact organizations and agencies for assistance in contacting, recruiting, and providing support to DBE subcontractors, suppliers, manufacturers, and truckers at least 14 days before bid opening. Participate in or host activities such as networking events, mentor-protégé programs, small business development workshops, and others consistent with DBE support.

Return to:  
Wisconsin Department of Transportation  
DBE Program Office  
PO Box 7965  
Madison, WI 53707-7965  
DBE\_Alert@dot.wi.gov

I certify that I have utilized comprehensive good faith efforts to solicit and utilize DBE firms to meet the DBE participation requirements of this contract proposal, as demonstrated by my responses and as specified in Additional Special Provision 3 (ASP-3).

I certify that the information given in the Documentation of Good Faith Efforts is true and correct to the best of my knowledge and belief.

I further understand that any willful falsification, fraudulent statement, or misrepresentation will result in appropriate sanctions, which may involve debarment and/or prosecution under applicable state (Trans 504) and Federal laws.

		(Bidder/Authorized Representative Signature)
		_____
		(Print Name)
		_____
		(Title)

### Good-Faith-Effort--Sample-Documentation-Logs

The sample logs below are provided as guides rather than exhaustive list. See ASP3, Appendix A for additional examples of demonstrable good faith efforts. Attach documentation for each activity listed.

Acceptable forms of documentation include copies of solicitations sent to DBEs, notes from substantive conversations and negotiations with DBEs, copies of advertisements placed, email communications, all quotes received from DBEs and from all subcontractors who were considered alongside DBE quotes, proof of attendance at applicable networking events; flyers for events or workshops for DBEs offered by the prime, and other physical records of good faith efforts activities.

#### SOLICITATION LOG

Date	Activity	Name of DBE Solicited	Follow-up
4/1/2020	Sent May Let solicitation	Winterland Electric	Spoke with Mark Winterland on 4/15/20 to ask if he would quote.

#### SELECTED WORK ITEMS SOLICITED LOG

Work Type	DBE Firm	Contact Person	Date	Contact Mode
Pavement Marking	ABC Marking	Leslie Lynch	4/1/2020	Email; phone
	#1 Marking Co.	Mark Smart	4/1/2020	Email; left VM
Electrical	Winterland Electric	Tabitha Tinker	4/3/2020	Email; left VM
	Superstar Wiring	Jose Huascar	4/3/2020	Email; phone

#### INFORMATION PROVIDED LOG

Request Date	DBE Firm	Information Requested & Provided	Response Date
4/1/2020	Winterland Electric	Requested info on electrical requirements; provided plan and link to specs	4/3/2020
4/21/2020	Absolute Construction	Wanted to know how and when supplies are paid for by WisDOT; referred to spec that covers stockpiling	4/21/2020

#### NEGOTIATIONS LOG

Date	DBE Firm	Contact Name	Work Type	Quotes Rec'd?	Considered for project?	If not selected, why?
4/12/2020	ABC Landscape	John Dean	Erosion Control	Yes	No	Cannot perform all items
4/17/2020	Wild Ferns	Sandy Lynn	Erosion Control	Yes	Yes	
4/20/2020	#1 Marking	Mark Smart	Electrical	Yes	Yes	

#### ASSISTANCE LOG

Date	DBE Firm	Contact Person	Assistance Provided
4/1/2020	ABC Sawing	Jackie Swiggle	Informed DBE on how to obtain bonding
4/17/2020	Supreme Construction	Winston Walters	Provided contact for wholesale supply purchase

#### OUTREACH & BUSINESS DEVELOPMENT LOG

Date	Agency/Organization Contacted	Contact Person	Assistance Requested
4/1/2020	Women in Construction	LaTonya Klein	Contact information for woman-owned suppliers
4/28/2020	WBIC	Sam Smith	Asked for information to provide to DBE regarding financing programs through WBIC

Official Form DT1202 can be found here: <https://wisconsindot.gov/pages/global-footer/formdocs/default.aspx>

## **ADDITIONAL SPECIAL PROVISION 4**

This special provision does not limit the right of the department, prime contractor, or subcontractors at any tier to withhold payment for work not acceptably completed or work subject to an unresolved contract dispute.

### **Payment to First-Tier Subcontractors**

Within 10 calendar days of receiving a progress payment for work completed by a subcontractor, pay the subcontractor for that work. The prime contractor may withhold payment to a subcontractor if, within 10 calendar days of receipt of that progress payment, the prime contractor provides written notification to the subcontractor and the department documenting "just cause" for withholding payment.

The prime contractor is not allowed to withhold retainage from payments due subcontractors.

### **Payment to Lower-Tier Subcontractors**

Ensure that subcontracting agreements at all tiers provide prompt payment rights to lower-tier subcontractors that parallel those granted first-tier subcontractors in this provision.

### **Acceptance and Final Payment**

Within 30 calendar days of receiving the semi-final estimate from the department, submit written certification that subcontractors at all tiers are paid in full for acceptably completed work.

**Additional Special Provision 6**  
**ASP 6 - Modifications to the standard specifications**

*Make the following revisions to the standard specifications:*

**416.2.4 Concrete Pavement Repair and Replacement**

*Replace the entire text with the following effective with the November 2022 letting:*

- (1) Except as specified in 416.3.6 for inlaid rumble strips, use grade C concrete as specified in 501.
- (2) The engineer will allow the contractor to open to construction and public traffic when the concrete reaches 2000 psi.

**416.2.5 Special High Early Strength Concrete Pavement Repair and Replacement**

**416.2.5.1 Composition and Proportioning of Concrete**

*Replace paragraph one with the following effective with the November 2022 letting:*

- (1) For the concrete mixture, use a minimum of 846 pounds of cementitious material per cubic yard of concrete. The engineer will allow the contractor to open to construction and public traffic when the concrete reaches 2000 psi. The contractor may add one or a combination of admixtures to the ingredients or to the mixture in order to obtain the required minimum strength and required air content. Do not retemper the concrete mixture.

**455.2.4.3 Emulsified Asphalts**

*Replace paragraph one with the following effective with the November 2022 letting:*

- (1) Furnish material conforming, before dilution, to the following:
    - Anionic emulsified asphalts<sup>[1]</sup>..... AASHTO M140
    - Cationic emulsified asphalts<sup>[1]</sup> ..... AASHTO M208
    - Polymer-modified cationic emulsified asphalts ..... AASHTO M316
- <sup>[1]</sup> Non-tracking emulsified asphalts shall conform to TABLE 455-1 for the type and grade specified.

**TABLE 455-1 Requirements for Non-Tracking Emulsified Asphalt**

PRODUCT	ANTT	CNTT
Saybolt Viscosity at 77°F (25°C), (AASHTO T 59), SFS	15-100	15-100
Paddle Viscosity at 77°F (25°C), (AASHTO T 382), cPs <sup>[1]</sup>	30-200	30-200
Storage Stability Test, 24 hr, (AASHTO T 59), %	1 max	1 max
Residue by Distillation, 500 ± 10 °F (260 ± 5 °C), or Residue by Evaporation, 325 ± 5 °F (163 ± 3 °C), (AASHTO T 59), %	50 min	50 min
Sieve Test, No. 20 (850 µm), (AASHTO T 59), %	0.3	0.3
Penetration at 77°F (25°C), 100 g, 5 sec, (AASHTO T 49), dmm	10-40	10-40
Ash Content, (AASHTO T 111), %	1 max	1 max
Solubility in Trichlorethylene Test, (AASHTO T 44) <sup>[2]</sup>	97.5% min	97.5% min

<sup>[1]</sup> Paddle Viscosity (AASHTO T 382) may be run in lieu of Saybolt Viscosity (AASHTO T 59).  
<sup>[2]</sup> The solubility in Trichlorethylene test (AASHTO T 44) may be run in lieu of Ash Content (AASHTO T 111).

**455.2.5 Tack Coat**

*Replace paragraph one with the following effective with the November 2022 letting:*

- (1) Under the Tack Coat bid item, furnish type SS-1h, CSS-1h, QS-1h, CQS-1h, ANTT, CNTT, or modified emulsified asphalt with an “h” suffix, unless the contract specifies otherwise.



**710.5.7 Corrective Action**

**710.5.7.1 Optimized Aggregate Gradations**

*Replace paragraph one with the following effective with the November 2022 letting:*

- (1) If the contractor's 4-point running average or a department test result of the volumetric percent retained exceeds the tarantula curve limits by less than or equal to 1.0 percent on a single sieve size, notify the other party immediately and do one of the following:
  - Perform corrective action documented in the QC plan or as the engineer approves. Continue with the following:
    1. Document and provide corrective action results to the engineer as soon as they are available.
    2. Department will conduct two tests within the next business day after corrective action is complete.
      - If blended aggregate gradations are within the tarantula curve limits by the second department test:
        - Continue with concrete production.
        - Include a break in the 4-point running average.
        - For Class I Pavements: The department will discontinue reduced frequency testing and will test at a frequency of 1 test per placement day. Once 5 consecutive samples are passing at the 1 test per placement day frequency, the reduced frequency testing will be reapplied.
      - If blended aggregate gradations are not within the tarantula curve limits by the second department test and the contract requires an optimized aggregate gradation mix under 501.2.7.4.2.1(2), stop concrete production and submit a new optimized aggregate gradation mix design.
      - If blended aggregate gradations are not within the tarantula curve limits by the second department test and the contract does not require an optimized aggregate gradation mix under 501.2.7.4.2.1(2), stop concrete production and submit either a new optimized aggregate gradation mix design or a combined aggregate gradation mix design.
  - Submit a new optimized aggregate gradation mix design and perform the following:
    1. Restart control charts for the new mix design.
    2. Amend contractor Quality Control Plan

**715.5 Payment**

*Replace the entire text with the following effective with the November 2022 letting:*

**715.5.1 General**

- (1) The department will pay incentive for concrete strength under the following bid items:

<u>ITEM NUMBER</u>	<u>DESCRIPTION</u>	<u>UNIT</u>
715.0502	Incentive Strength Concrete Structures	DOL
715.0603	Incentive Strength Concrete Barrier	DOL
715.0715	Incentive Flexural Strength Concrete Pavement	DOL
715.0720	Incentive Compressive Strength Concrete Pavement	DOL

- (2) Incentive payment may be more or less than the amount the schedule of items shows.
- (3) The department will administer disincentives for strength under the Disincentive Strength Concrete Structures, Disincentive Strength Concrete Barrier, Disincentive Flexural Strength Concrete Pavement, and Disincentive Compressive Strength Concrete Pavement, administrative items.
- (4) The department will adjust pay for each lot using PWL of the 28-day subplot average strengths for that lot. The department will measure PWL relative to strength lower specification limits as follows:
  - Compressive strength of 3700 psi for pavements.
  - Flexural strength of 650 psi for pavements.
  - Compressive strength of 4000 psi for structures and barrier.
- (5) The department will not pay a strength incentive for concrete that is nonconforming in another specified property, for ancillary concrete accepted based on tests of class I concrete, or for high early strength concrete unless placed in pavement gaps as allowed under 715.3.1.2.2.
- (6) Submit test results to the department electronically using MRS software. The department will verify contractor data before determining pay adjustments.
- (7) All coring and testing costs under 715.3.2.2 including filling core holes and providing traffic control during coring are incidental to the contract.

**715.5.2 Pavements**

**715.5.2.1 Compressive**

- (1) The department will adjust pay for each lot using equation “QMP 3.01” as follows:

Percent within Limits (PWL)	Pay Adjustment (dollars per square yard)
>= 95 to 100	$(0.1 \times \text{PWL}) - 9.5$
>= 85 to < 95	0
>= 30 to < 85	$(1.5/55 \times \text{PWL}) - 127.5/55$
< 30	-1.50

- (2) The department will not pay incentive if the lot standard deviation is greater than 400 psi compressive.
- (3) For lots with a full battery of QC tests at less than 4 locations, there is no incentive, but the department will assess a disincentive based on the individual subplot average strengths. The department will reduce pay for sublots with an average strength below 3700 psi compressive by \$1.50 per square yard.
- (4) For integral shoulder pavement and pavement gaps accepted using tests from the adjacent travel lane, the department will adjust pay using strength results of the travel lane for integrally placed concrete shoulders and pavement gaps regardless of mix design and placement method, included in a lane-foot lot.

**715.5.2.2 Flexural**

- (1) The department will adjust pay for each lot using equation “QMP 6.02” as follows:

Percent within Limits (PWL)	Pay Adjustment (dollars per square yard)
>= 95 to 100	$(0.2 \times \text{PWL}) - 19$
>= 85 to < 95	0
>= 50 to < 85	$(2.0/35 \times \text{PWL}) - 170/35$
< 50	-2.00

- (2) The department will not pay incentive if the lot standard deviation is greater than 60 psi flexural.
- (3) For lots with a full battery of QC tests at less than 4 locations, there is no incentive, but the department will assess a disincentive based on the individual subplot average strengths. The department will reduce pay for sublots with an average strength below 650 psi flexural by \$2.00 per square yard.
- (4) For integral shoulder pavement and pavement gaps accepted using tests from the adjacent travel lane, the department will adjust pay using strength results of the travel lane for integrally placed concrete shoulders and pavement gaps regardless of mix design and placement method, included in a lane-foot lot.

**715.5.3 Structures and Cast-in-Place Barrier**

- (1) The department will adjust pay for each lot using equation “QMP 2.01” as follows:

Percent within Limits (PWL)	Pay Adjustment (dollars per square yard)
>= 99 to 100	10
>= 90 to < 99	0
>= 50 to < 90	$(7/8 \times \text{PWL}) - 78.75$
< 50	-35

- (2) The department will not pay incentive if the lot standard deviation is greater than 350 psi.
- (3) For lots with less than 4 sublots, there is no incentive, but the department will assess a disincentive based on the individual subplot average strengths. The department will reduce pay for sublots with an average strength below 4000 psi by \$35 per cubic yard.

## ADDITIONAL SPECIAL PROVISION 7

### A. Reporting 1<sup>st</sup> Tier and DBE Payments During Construction

1. Comply with reporting requirements specified in the department's Civil Rights Compliance, Contractor's User Manual, Sublets and Payments.
2. Report payments to all DBE firms within 10 calendar days of receipt of a progress payment by the department or a contractor for work performed, materials furnished, or materials stockpiled by a DBE firm. Report the payment as specified in A(1) for all work satisfactorily performed and for all materials furnished or stockpiled.
3. Report payments to all first tier subcontractor relationships within 10 calendar days of receipt of a progress payment by the department for work performed. Report the payment as specified in A(1) for all work satisfactorily performed.
4. All tiers shall report payments as necessary to comply with the DBE payment requirement as specified in A(2).
5. DBE firms must enter all payments to DBE and non-DBE firms regardless of tier.
6. Require all first tier relationships, DBE firms and all other tier relationships necessary to comply with the DBE payment requirement in receipt of a progress payment by contractor to acknowledge receipt of payment as specified in A(1), (2), (3) and (4).
7. All agreements made by a contractor shall include the provisions in A(1), (2), (3), (4), (5), and (6), and shall be binding on all first tier subcontractor relationships, all contractors and subcontractors utilizing DBE firms on the project, and all payments from DBE firms.

### B. Costs for conforming to this special provision are incidental to the contract.

NOTE: CRCS Prime Contractor payment is currently not automated and will need to be manually loaded into the Civil Rights Compliance System. Copies of prime contractor payments received (check or ACH) will have to be forwarded to [paul.ndon@dot.wi.gov](mailto:paul.ndon@dot.wi.gov) within 5 days of payment receipt to be logged manually.

\*\*\*Additionally, for information on Subcontractor Sublet assignments, Subcontractor Payments and Payment Tracking, please refer to the CRCS Payment and Sublets manual at:

<https://wisconsindot.gov/Documents/doing-bus/civil-rights/labornwage/crcs-payments-sublets-manual.pdf>

## **ADDITIONAL SPECIAL PROVISION 9**

### **Electronic Certified Payroll or Labor Data Submittal**

- (1) Use the department's Civil Rights Compliance System (CRCS) to electronically submit certified payroll reports for contracts with federal funds and labor data for contracts with state funds only. Details are available online through the department's highway construction contractor information (HCCI) site on the Labor, Wages, and EEO Information page at:  
<https://wisconsindot.gov/Pages/doing-bus/civil-rights/labornwage/default.aspx>
- (2) Ensure that all tiers of subcontractors, including all trucking firms, either submit their weekly certified payroll reports (contracts with federal funds) or labor data (contracts with state funds only) electronically through CRCS. These payrolls or labor data are due within seven calendar days following the close of the payroll period. Every firm providing physical labor towards completing the project is a subcontractor under this special provision.
- (3) Upon receipt of contract execution, promptly make all affected firms aware of the requirements under this special provision and arrange for them to receive CRCS training as they are about to begin their submittals. The department will provide training either in a classroom setting at one of our regional offices or by telephone. Contact Paul Ndon at (414) 438-4584 to schedule the training.
- (4) The department will reject all paper submittals for information required under this special provision. All costs for conforming to this special provision are incidental to the contract.
- (5) Firms wishing to export payroll/labor data from their computer system into CRCS should have their payroll coordinator contact Paul Ndon at [paul.ndon@dot.wi.gov](mailto:paul.ndon@dot.wi.gov). Not every contractor's payroll system is capable of producing export files. For details, see Section 4.8 CPR Auto Submit (Data Mapping) on pages 49-50; 66-71 of the CRCS Payroll Manual at:  
<https://wisconsindot.gov/Documents/doing-bus/civil-rights/labornwage/crcs-payroll-manual.pdf>

**REQUIRED CONTRACT PROVISIONS  
FEDERAL-AID CONSTRUCTION CONTRACTS**

- I. General
- II. Nondiscrimination
- III. Non-segregated Facilities
- IV. Davis-Bacon and Related Act Provisions
- V. Contract Work Hours and Safety Standards Act Provisions
- VI. Subletting or Assigning the Contract
- VII. Safety: Accident Prevention
- VIII. False Statements Concerning Highway Projects
- IX. Implementation of Clean Air Act and Federal Water Pollution Control Act
- X. Certification Regarding Debarment, Suspension, Ineligibility and Voluntary Exclusion
- XI. Certification Regarding Use of Contract Funds for Lobbying
- XII. Use of United States-Flag Vessels:

**ATTACHMENTS**

A. Employment and Materials Preference for Appalachian Development Highway System or Appalachian Local Access Road Contracts (included in Appalachian contracts only)

**I. GENERAL**

1. Form FHWA-1273 must be physically incorporated in each construction contract funded under title 23, United States Code, as required in 23 CFR 633.102(b) (excluding emergency contracts solely intended for debris removal). The contractor (or subcontractor) must insert this form in each subcontract and further require its inclusion in all lower tier subcontracts (excluding purchase orders, rental agreements and other agreements for supplies or services). 23 CFR 633.102(e).

The applicable requirements of Form FHWA-1273 are incorporated by reference for work done under any purchase order, rental agreement or agreement for other services. The prime contractor shall be responsible for compliance by any subcontractor, lower-tier subcontractor or service provider. 23 CFR 633.102(e).

Form FHWA-1273 must be included in all Federal-aid design-build contracts, in all subcontracts and in lower tier subcontracts (excluding subcontracts for design services, purchase orders, rental agreements and other agreements for supplies or services) in accordance with 23 CFR 633.102. The design-builder shall be responsible for compliance by any subcontractor, lower-tier subcontractor or service provider.

Contracting agencies may reference Form FHWA-1273 in solicitation-for-bids or request-for-proposals documents, however, the Form FHWA-1273 must be physically incorporated (not referenced) in all contracts, subcontracts and lower-tier subcontracts (excluding purchase orders, rental agreements and other agreements for supplies or services related to a construction contract). 23 CFR 633.102(b).

2. Subject to the applicability criteria noted in the following sections, these contract provisions shall apply to all work

performed on the contract by the contractor's own organization and with the assistance of workers under the contractor's immediate superintendence and to all work performed on the contract by piecework, station work, or by subcontract. 23 CFR 633.102(d).

3. A breach of any of the stipulations contained in these Required Contract Provisions may be sufficient grounds for withholding of progress payments, withholding of final payment, termination of the contract, suspension / debarment or any other action determined to be appropriate by the contracting agency and FHWA.

4. Selection of Labor: During the performance of this contract, the contractor shall not use convict labor for any purpose within the limits of a construction project on a Federal-aid highway unless it is labor performed by convicts who are on parole, supervised release, or probation. 23 U.S.C. 114(b). The term Federal-aid highway does not include roadways functionally classified as local roads or rural minor collectors. 23 U.S.C. 101(a).

**II. NONDISCRIMINATION (23 CFR 230.107(a); 23 CFR Part 230, Subpart A, Appendix A; EO 11246)**

The provisions of this section related to 23 CFR Part 230, Subpart A, Appendix A are applicable to all Federal-aid construction contracts and to all related construction subcontracts of \$10,000 or more. The provisions of 23 CFR Part 230 are not applicable to material supply, engineering, or architectural service contracts.

In addition, the contractor and all subcontractors must comply with the following policies: Executive Order 11246, 41 CFR Part 60, 29 CFR Parts 1625-1627, 23 U.S.C. 140, Section 504 of the Rehabilitation Act of 1973, as amended (29 U.S.C. 794), Title VI of the Civil Rights Act of 1964, as amended (42 U.S.C. 2000d et seq.), and related regulations including 49 CFR Parts 21, 26, and 27; and 23 CFR Parts 200, 230, and 633.

The contractor and all subcontractors must comply with: the requirements of the Equal Opportunity Clause in 41 CFR 60-1.4(b) and, for all construction contracts exceeding \$10,000, the Standard Federal Equal Employment Opportunity Construction Contract Specifications in 41 CFR 60-4.3.

Note: The U.S. Department of Labor has exclusive authority to determine compliance with Executive Order 11246 and the policies of the Secretary of Labor including 41 CFR Part 60, and 29 CFR Parts 1625-1627. The contracting agency and the FHWA have the authority and the responsibility to ensure compliance with 23 U.S.C. 140, Section 504 of the Rehabilitation Act of 1973, as amended (29 U.S.C. 794), and Title VI of the Civil Rights Act of 1964, as amended (42 U.S.C. 2000d et seq.), and related regulations including 49 CFR Parts 21, 26, and 27; and 23 CFR Parts 200, 230, and 633.

The following provision is adopted from 23 CFR Part 230, Subpart A, Appendix A, with appropriate revisions to conform to the U.S. Department of Labor (US DOL) and FHWA requirements.

**1. Equal Employment Opportunity:** Equal Employment Opportunity (EEO) requirements not to discriminate and to take affirmative action to assure equal opportunity as set forth under laws, executive orders, rules, regulations (see 28 CFR Part 35, 29 CFR Part 1630, 29 CFR Parts 1625-1627, 41 CFR Part 60 and 49 CFR Part 27) and orders of the Secretary of Labor as modified by the provisions prescribed herein, and imposed pursuant to 23 U.S.C. 140, shall constitute the EEO and specific affirmative action standards for the contractor's project activities under this contract. The provisions of the Americans with Disabilities Act of 1990 (42 U.S.C. 12101 et seq.) set forth under 28 CFR Part 35 and 29 CFR Part 1630 are incorporated by reference in this contract. In the execution of this contract, the contractor agrees to comply with the following minimum specific requirement activities of EEO:

a. The contractor will work with the contracting agency and the Federal Government to ensure that it has made every good faith effort to provide equal opportunity with respect to all of its terms and conditions of employment and in their review of activities under the contract. 23 CFR 230.409 (g)(4) & (5).

b. The contractor will accept as its operating policy the following statement:

"It is the policy of this Company to assure that applicants are employed, and that employees are treated during employment, without regard to their race, religion, sex, sexual orientation, gender identity, color, national origin, age or disability. Such action shall include: employment, upgrading, demotion, or transfer; recruitment or recruitment advertising; layoff or termination; rates of pay or other forms of compensation; and selection for training, including apprenticeship, pre-apprenticeship, and/or on-the-job training."

**2. EEO Officer:** The contractor will designate and make known to the contracting officers an EEO Officer who will have the responsibility for and must be capable of effectively administering and promoting an active EEO program and who must be assigned adequate authority and responsibility to do so.

**3. Dissemination of Policy:** All members of the contractor's staff who are authorized to hire, supervise, promote, and discharge employees, or who recommend such action or are substantially involved in such action, will be made fully cognizant of and will implement the contractor's EEO policy and contractual responsibilities to provide EEO in each grade and classification of employment. To ensure that the above agreement will be met, the following actions will be taken as a minimum:

a. Periodic meetings of supervisory and personnel office employees will be conducted before the start of work and then not less often than once every six months, at which time the contractor's EEO policy and its implementation will be reviewed and explained. The meetings will be conducted by the EEO Officer or other knowledgeable company official.

b. All new supervisory or personnel office employees will be given a thorough indoctrination by the EEO Officer, covering all major aspects of the contractor's EEO obligations within thirty days following their reporting for duty with the contractor.

c. All personnel who are engaged in direct recruitment for the project will be instructed by the EEO Officer in the contractor's procedures for locating and hiring minorities and women.

d. Notices and posters setting forth the contractor's EEO policy will be placed in areas readily accessible to employees, applicants for employment and potential employees.

e. The contractor's EEO policy and the procedures to implement such policy will be brought to the attention of employees by means of meetings, employee handbooks, or other appropriate means.

**4. Recruitment:** When advertising for employees, the contractor will include in all advertisements for employees the notation: "An Equal Opportunity Employer." All such advertisements will be placed in publications having a large circulation among minorities and women in the area from which the project work force would normally be derived.

a. The contractor will, unless precluded by a valid bargaining agreement, conduct systematic and direct recruitment through public and private employee referral sources likely to yield qualified minorities and women. To meet this requirement, the contractor will identify sources of potential minority group employees and establish with such identified sources procedures whereby minority and women applicants may be referred to the contractor for employment consideration.

b. In the event the contractor has a valid bargaining agreement providing for exclusive hiring hall referrals, the contractor is expected to observe the provisions of that agreement to the extent that the system meets the contractor's compliance with EEO contract provisions. Where implementation of such an agreement has the effect of discriminating against minorities or women, or obligates the contractor to do the same, such implementation violates Federal nondiscrimination provisions.

c. The contractor will encourage its present employees to refer minorities and women as applicants for employment. Information and procedures with regard to referring such applicants will be discussed with employees.

**5. Personnel Actions:** Wages, working conditions, and employee benefits shall be established and administered, and personnel actions of every type, including hiring, upgrading, promotion, transfer, demotion, layoff, and termination, shall be taken without regard to race, color, religion, sex, sexual orientation, gender identity, national origin, age or disability. The following procedures shall be followed:

a. The contractor will conduct periodic inspections of project sites to ensure that working conditions and employee facilities do not indicate discriminatory treatment of project site personnel.

b. The contractor will periodically evaluate the spread of wages paid within each classification to determine any evidence of discriminatory wage practices.

c. The contractor will periodically review selected personnel actions in depth to determine whether there is evidence of discrimination. Where evidence is found, the contractor will promptly take corrective action. If the review indicates that the discrimination may extend beyond the actions reviewed, such corrective action shall include all affected persons.

d. The contractor will promptly investigate all complaints of alleged discrimination made to the contractor in connection with its obligations under this contract, will attempt to resolve such complaints, and will take appropriate corrective action

within a reasonable time. If the investigation indicates that the discrimination may affect persons other than the complainant, such corrective action shall include such other persons. Upon completion of each investigation, the contractor will inform every complainant of all of their avenues of appeal.

#### **6. Training and Promotion:**

a. The contractor will assist in locating, qualifying, and increasing the skills of minorities and women who are applicants for employment or current employees. Such efforts should be aimed at developing full journey level status employees in the type of trade or job classification involved.

b. Consistent with the contractor's work force requirements and as permissible under Federal and State regulations, the contractor shall make full use of training programs (i.e., apprenticeship and on-the-job training programs for the geographical area of contract performance). In the event a special provision for training is provided under this contract, this subparagraph will be superseded as indicated in the special provision. The contracting agency may reserve training positions for persons who receive welfare assistance in accordance with 23 U.S.C. 140(a).

c. The contractor will advise employees and applicants for employment of available training programs and entrance requirements for each.

d. The contractor will periodically review the training and promotion potential of employees who are minorities and women and will encourage eligible employees to apply for such training and promotion.

**7. Unions:** If the contractor relies in whole or in part upon unions as a source of employees, the contractor will use good faith efforts to obtain the cooperation of such unions to increase opportunities for minorities and women. 23 CFR 230.409. Actions by the contractor, either directly or through a contractor's association acting as agent, will include the procedures set forth below:

a. The contractor will use good faith efforts to develop, in cooperation with the unions, joint training programs aimed toward qualifying more minorities and women for membership in the unions and increasing the skills of minorities and women so that they may qualify for higher paying employment.

b. The contractor will use good faith efforts to incorporate an EEO clause into each union agreement to the end that such union will be contractually bound to refer applicants without regard to their race, color, religion, sex, sexual orientation, gender identity, national origin, age, or disability.

c. The contractor is to obtain information as to the referral practices and policies of the labor union except that to the extent such information is within the exclusive possession of the labor union and such labor union refuses to furnish such information to the contractor, the contractor shall so certify to the contracting agency and shall set forth what efforts have been made to obtain such information.

d. In the event the union is unable to provide the contractor with a reasonable flow of referrals within the time limit set forth in the collective bargaining agreement, the contractor will, through independent recruitment efforts, fill the employment vacancies without regard to race, color, religion, sex, sexual orientation, gender identity, national origin, age, or disability; making full efforts to obtain qualified and/or qualifiable minorities and women. The failure of a union to provide

sufficient referrals (even though it is obligated to provide exclusive referrals under the terms of a collective bargaining agreement) does not relieve the contractor from the requirements of this paragraph. In the event the union referral practice prevents the contractor from meeting the obligations pursuant to Executive Order 11246, as amended, and these special provisions, such contractor shall immediately notify the contracting agency.

**8. Reasonable Accommodation for Applicants / Employees with Disabilities:** The contractor must be familiar with the requirements for and comply with the Americans with Disabilities Act and all rules and regulations established thereunder. Employers must provide reasonable accommodation in all employment activities unless to do so would cause an undue hardship.

**9. Selection of Subcontractors, Procurement of Materials and Leasing of Equipment:** The contractor shall not discriminate on the grounds of race, color, religion, sex, sexual orientation, gender identity, national origin, age, or disability in the selection and retention of subcontractors, including procurement of materials and leases of equipment. The contractor shall take all necessary and reasonable steps to ensure nondiscrimination in the administration of this contract.

a. The contractor shall notify all potential subcontractors, suppliers, and lessors of their EEO obligations under this contract.

b. The contractor will use good faith efforts to ensure subcontractor compliance with their EEO obligations.

#### **10. Assurances Required:**

a. The requirements of 49 CFR Part 26 and the State DOT's FHWA-approved Disadvantaged Business Enterprise (DBE) program are incorporated by reference.

b. The contractor, subrecipient or subcontractor shall not discriminate on the basis of race, color, national origin, or sex in the performance of this contract. The contractor shall carry out applicable requirements of 49 CFR part 26 in the award and administration of DOT-assisted contracts. Failure by the contractor to carry out these requirements is a material breach of this contract, which may result in the termination of this contract or such other remedy as the recipient deems appropriate, which may include, but is not limited to:

- (1) Withholding monthly progress payments;
- (2) Assessing sanctions;
- (3) Liquidated damages; and/or
- (4) Disqualifying the contractor from future bidding as non-responsible.

c. The Title VI and nondiscrimination provisions of U.S. DOT Order 1050.2A at Appendixes A and E are incorporated by reference. 49 CFR Part 21.

**11. Records and Reports:** The contractor shall keep such records as necessary to document compliance with the EEO requirements. Such records shall be retained for a period of three years following the date of the final payment to the contractor for all contract work and shall be available at reasonable times and places for inspection by authorized representatives of the contracting agency and the FHWA.

a. The records kept by the contractor shall document the following:

(1) The number and work hours of minority and non-minority group members and women employed in each work classification on the project;

(2) The progress and efforts being made in cooperation with unions, when applicable, to increase employment opportunities for minorities and women; and

(3) The progress and efforts being made in locating, hiring, training, qualifying, and upgrading minorities and women.

b. The contractors and subcontractors will submit an annual report to the contracting agency each July for the duration of the project indicating the number of minority, women, and non-minority group employees currently engaged in each work classification required by the contract work. This information is to be reported on [Form FHWA-1391](#). The staffing data should represent the project work force on board in all or any part of the last payroll period preceding the end of July. If on-the-job training is being required by special provision, the contractor will be required to collect and report training data. The employment data should reflect the work force on board during all or any part of the last payroll period preceding the end of July.

### III. NONSEGREGATED FACILITIES

This provision is applicable to all Federal-aid construction contracts and to all related construction subcontracts of more than \$10,000. 41 CFR 60-1.5.

As prescribed by 41 CFR 60-1.8, the contractor must ensure that facilities provided for employees are provided in such a manner that segregation on the basis of race, color, religion, sex, sexual orientation, gender identity, or national origin cannot result. The contractor may neither require such segregated use by written or oral policies nor tolerate such use by employee custom. The contractor's obligation extends further to ensure that its employees are not assigned to perform their services at any location under the contractor's control where the facilities are segregated. The term "facilities" includes waiting rooms, work areas, restaurants and other eating areas, time clocks, restrooms, washrooms, locker rooms and other storage or dressing areas, parking lots, drinking fountains, recreation or entertainment areas, transportation, and housing provided for employees. The contractor shall provide separate or single-user restrooms and necessary dressing or sleeping areas to assure privacy between sexes.

### IV. DAVIS-BACON AND RELATED ACT PROVISIONS

This section is applicable to all Federal-aid construction projects exceeding \$2,000 and to all related subcontracts and lower-tier subcontracts (regardless of subcontract size), in accordance with 29 CFR 5.5. The requirements apply to all projects located within the right-of-way of a roadway that is functionally classified as Federal-aid highway. 23 U.S.C. 113. This excludes roadways functionally classified as local roads or rural minor collectors, which are exempt. 23 U.S.C. 101. Where applicable law requires that projects be treated as a project on a Federal-aid highway, the provisions of this subpart will apply regardless of the location of the project. Examples include: Surface Transportation Block Grant Program projects funded under 23 U.S.C. 133 [excluding recreational trails projects], the Nationally Significant Freight and Highway

Projects funded under 23 U.S.C. 117, and National Highway Freight Program projects funded under 23 U.S.C. 167.

The following provisions are from the U.S. Department of Labor regulations in 29 CFR 5.5 "Contract provisions and related matters" with minor revisions to conform to the FHWA-1273 format and FHWA program requirements.

#### 1. Minimum wages (29 CFR 5.5)

a. All laborers and mechanics employed or working upon the site of the work, will be paid unconditionally and not less often than once a week, and without subsequent deduction or rebate on any account (except such payroll deductions as are permitted by regulations issued by the Secretary of Labor under the Copeland Act (29 CFR part 3)), the full amount of wages and bona fide fringe benefits (or cash equivalents thereof) due at time of payment computed at rates not less than those contained in the wage determination of the Secretary of Labor which is attached hereto and made a part hereof, regardless of any contractual relationship which may be alleged to exist between the contractor and such laborers and mechanics.

Contributions made or costs reasonably anticipated for bona fide fringe benefits under section 1(b)(2) of the Davis-Bacon Act on behalf of laborers or mechanics are considered wages paid to such laborers or mechanics, subject to the provisions of paragraph 1.d. of this section; also, regular contributions made or costs incurred for more than a weekly period (but not less often than quarterly) under plans, funds, or programs which cover the particular weekly period, are deemed to be constructively made or incurred during such weekly period. Such laborers and mechanics shall be paid the appropriate wage rate and fringe benefits on the wage determination for the classification of work actually performed, without regard to skill, except as provided in 29 CFR 5.5(a)(4). Laborers or mechanics performing work in more than one classification may be compensated at the rate specified for each classification for the time actually worked therein: Provided, That the employer's payroll records accurately set forth the time spent in each classification in which work is performed. The wage determination (including any additional classification and wage rates conformed under paragraph 1.b. of this section) and the Davis-Bacon poster (WH-1321) shall be posted at all times by the contractor and its subcontractors at the site of the work in a prominent and accessible place where it can be easily seen by the workers.

b.(1) The contracting officer shall require that any class of laborers or mechanics, including helpers, which is not listed in the wage determination and which is to be employed under the contract shall be classified in conformance with the wage determination. The contracting officer shall approve an additional classification and wage rate and fringe benefits therefore only when the following criteria have been met:

(i) The work to be performed by the classification requested is not performed by a classification in the wage determination; and

(ii) The classification is utilized in the area by the construction industry; and



(iii) The proposed wage rate, including any bona fide fringe benefits, bears a reasonable relationship to the wage rates contained in the wage determination.

(2) If the contractor and the laborers and mechanics to be employed in the classification (if known), or their representatives, and the contracting officer agree on the classification and wage rate (including the amount designated for fringe benefits where appropriate), a report of the action taken shall be sent by the contracting officer to the Administrator of the Wage and Hour Division, U.S. Department of Labor, Washington, DC 20210. The Administrator, or an authorized representative, will approve, modify, or disapprove every additional classification action within 30 days of receipt and so advise the contracting officer or will notify the contracting officer within the 30-day period that additional time is necessary.

(3) In the event the contractor, the laborers or mechanics to be employed in the classification or their representatives, and the contracting officer do not agree on the proposed classification and wage rate (including the amount designated for fringe benefits, where appropriate), the contracting officer shall refer the questions, including the views of all interested parties and the recommendation of the contracting officer, to the Administrator for determination. The Administrator, or an authorized representative, will issue a determination within 30 days of receipt and so advise the contracting officer or will notify the contracting officer within the 30-day period that additional time is necessary.

(4) The wage rate (including fringe benefits where appropriate) determined pursuant to paragraphs 1.b.(2) or 1.b.(3) of this section, shall be paid to all workers performing work in the classification under this contract from the first day on which work is performed in the classification.

c. Whenever the minimum wage rate prescribed in the contract for a class of laborers or mechanics includes a fringe benefit which is not expressed as an hourly rate, the contractor shall either pay the benefit as stated in the wage determination or shall pay another bona fide fringe benefit or an hourly cash equivalent thereof.

d. If the contractor does not make payments to a trustee or other third person, the contractor may consider as part of the wages of any laborer or mechanic the amount of any costs reasonably anticipated in providing bona fide fringe benefits under a plan or program, Provided, That the Secretary of Labor has found, upon the written request of the contractor, that the applicable standards of the Davis-Bacon Act have been met. The Secretary of Labor may require the contractor to set aside in a separate account assets for the meeting of obligations under the plan or program.

## **2. Withholding (29 CFR 5.5)**

The contracting agency shall upon its own action or upon written request of an authorized representative of the Department of Labor, withhold or cause to be withheld from the contractor under this contract, or any other Federal contract with the same prime contractor, or any other federally-assisted contract subject to Davis-Bacon prevailing wage requirements, which is held by the same prime contractor, so much of the accrued payments or advances as may be considered necessary to pay laborers and mechanics,

including apprentices, trainees, and helpers, employed by the contractor or any subcontractor the full amount of wages required by the contract. In the event of failure to pay any laborer or mechanic, including any apprentice, trainee, or helper, employed or working on the site of the work, all or part of the wages required by the contract, the contracting agency may, after written notice to the contractor, take such action as may be necessary to cause the suspension of any further payment, advance, or guarantee of funds until such violations have ceased.

## **3. Payrolls and basic records (29 CFR 5.5)**

a. Payrolls and basic records relating thereto shall be maintained by the contractor during the course of the work and preserved for a period of three years thereafter for all laborers and mechanics working at the site of the work. Such records shall contain the name, address, and social security number of each such worker, his or her correct classification, hourly rates of wages paid (including rates of contributions or costs anticipated for bona fide fringe benefits or cash equivalents thereof of the types described in section 1(b)(2)(B) of the Davis-Bacon Act), daily and weekly number of hours worked, deductions made and actual wages paid. Whenever the Secretary of Labor has found under 29 CFR 5.5(a)(1)(iv) that the wages of any laborer or mechanic include the amount of any costs reasonably anticipated in providing benefits under a plan or program described in section 1(b)(2)(B) of the Davis-Bacon Act, the contractor shall maintain records which show that the commitment to provide such benefits is enforceable, that the plan or program is financially responsible, and that the plan or program has been communicated in writing to the laborers or mechanics affected, and records which show the costs anticipated or the actual cost incurred in providing such benefits. Contractors employing apprentices or trainees under approved programs shall maintain written evidence of the registration of apprenticeship programs and certification of trainee programs, the registration of the apprentices and trainees, and the ratios and wage rates prescribed in the applicable programs.

b.(1) The contractor shall submit weekly for each week in which any contract work is performed a copy of all payrolls to the contracting agency. The payrolls submitted shall set out accurately and completely all of the information required to be maintained under 29 CFR 5.5(a)(3)(i), except that full social security numbers and home addresses shall not be included on weekly transmittals. Instead the payrolls shall only need to include an individually identifying number for each employee (e.g., the last four digits of the employee's social security number). The required weekly payroll information may be submitted in any form desired. Optional Form WH-347 is available for this purpose from the Wage and Hour Division Web site. The prime contractor is responsible for the submission of copies of payrolls by all subcontractors. Contractors and subcontractors shall maintain the full social security number and current address of each covered worker, and shall provide them upon request to the contracting agency for transmission to the State DOT, the FHWA or the Wage and Hour Division of the Department of Labor for purposes of an investigation or audit of compliance with prevailing wage requirements. It is not a violation of this section for a prime contractor to require a subcontractor to provide addresses and social security numbers to the prime contractor for its own records, without weekly submission to the contracting agency.

(2) Each payroll submitted shall be accompanied by a "Statement of Compliance," signed by the contractor or

subcontractor or his or her agent who pays or supervises the payment of the persons employed under the contract and shall certify the following:

(i) That the payroll for the payroll period contains the information required to be provided under 29 CFR 5.5(a)(3)(ii), the appropriate information is being maintained under 29 CFR 5.5(a)(3)(i), and that such information is correct and complete;

(ii) That each laborer or mechanic (including each helper, apprentice, and trainee) employed on the contract during the payroll period has been paid the full weekly wages earned, without rebate, either directly or indirectly, and that no deductions have been made either directly or indirectly from the full wages earned, other than permissible deductions as set forth in 29 CFR part 3;

(iii) That each laborer or mechanic has been paid not less than the applicable wage rates and fringe benefits or cash equivalents for the classification of work performed, as specified in the applicable wage determination incorporated into the contract.

(3) The weekly submission of a properly executed certification set forth on the reverse side of Optional Form WH-347 shall satisfy the requirement for submission of the "Statement of Compliance" required by paragraph 3.b.(2) of this section.

(4) The falsification of any of the above certifications may subject the contractor or subcontractor to civil or criminal prosecution under 18 U.S.C. 1001 and 31 U.S.C. 231.

c. The contractor or subcontractor shall make the records required under paragraph 3.a. of this section available for inspection, copying, or transcription by authorized representatives of the contracting agency, the State DOT, the FHWA, or the Department of Labor, and shall permit such representatives to interview employees during working hours on the job. If the contractor or subcontractor fails to submit the required records or to make them available, the FHWA may, after written notice to the contractor, the contracting agency or the State DOT, take such action as may be necessary to cause the suspension of any further payment, advance, or guarantee of funds. Furthermore, failure to submit the required records upon request or to make such records available may be grounds for debarment action pursuant to 29 CFR 5.12.

#### 4. Apprentices and trainees (29 CFR 5.5)

##### a. Apprentices (programs of the USDOL).

Apprentices will be permitted to work at less than the predetermined rate for the work they performed when they are employed pursuant to and individually registered in a bona fide apprenticeship program registered with the U.S. Department of Labor, Employment and Training Administration, Office of Apprenticeship Training, Employer and Labor Services, or with a State Apprenticeship Agency recognized by the Office, or if a person is employed in his or her first 90 days of probationary employment as an apprentice in such an apprenticeship program, who is not individually registered in the program, but who has been certified by the Office of Apprenticeship Training, Employer and Labor Services or a State

Apprenticeship Agency (where appropriate) to be eligible for probationary employment as an apprentice.

The allowable ratio of apprentices to journeymen on the job site in any craft classification shall not be greater than the ratio permitted to the contractor as to the entire work force under the registered program. Any worker listed on a payroll at an apprentice wage rate, who is not registered or otherwise employed as stated above, shall be paid not less than the applicable wage rate on the wage determination for the classification of work actually performed. In addition, any apprentice performing work on the job site in excess of the ratio permitted under the registered program shall be paid not less than the applicable wage rate on the wage determination for the work actually performed. Where a contractor is performing construction on a project in a locality other than that in which its program is registered, the ratios and wage rates (expressed in percentages of the journeyman's hourly rate) specified in the contractor's or subcontractor's registered program shall be observed.

Every apprentice must be paid at not less than the rate specified in the registered program for the apprentice's level of progress, expressed as a percentage of the journeymen hourly rate specified in the applicable wage determination. Apprentices shall be paid fringe benefits in accordance with the provisions of the apprenticeship program. If the apprenticeship program does not specify fringe benefits, apprentices must be paid the full amount of fringe benefits listed on the wage determination for the applicable classification. If the Administrator determines that a different practice prevails for the applicable apprentice classification, fringes shall be paid in accordance with that determination.

In the event the Office of Apprenticeship Training, Employer and Labor Services, or a State Apprenticeship Agency recognized by the Office, withdraws approval of an apprenticeship program, the contractor will no longer be permitted to utilize apprentices at less than the applicable predetermined rate for the work performed until an acceptable program is approved.

##### b. Trainees (programs of the USDOL).

Except as provided in 29 CFR 5.16, trainees will not be permitted to work at less than the predetermined rate for the work performed unless they are employed pursuant to and individually registered in a program which has received prior approval, evidenced by formal certification by the U.S. Department of Labor, Employment and Training Administration.

The ratio of trainees to journeymen on the job site shall not be greater than permitted under the plan approved by the Employment and Training Administration.

Every trainee must be paid at not less than the rate specified in the approved program for the trainee's level of progress, expressed as a percentage of the journeyman hourly rate specified in the applicable wage determination. Trainees shall be paid fringe benefits in accordance with the provisions of the trainee program. If the trainee program does not mention fringe benefits, trainees shall be paid the full amount of fringe benefits listed on the wage determination unless the Administrator of the Wage and Hour Division determines that there is an apprenticeship program associated with the

corresponding journeyman wage rate on the wage determination which provides for less than full fringe benefits for apprentices. Any employee listed on the payroll at a trainee rate who is not registered and participating in a training plan approved by the Employment and Training Administration shall be paid not less than the applicable wage rate on the wage determination for the classification of work actually performed. In addition, any trainee performing work on the job site in excess of the ratio permitted under the registered program shall be paid not less than the applicable wage rate on the wage determination for the work actually performed.

In the event the Employment and Training Administration withdraws approval of a training program, the contractor will no longer be permitted to utilize trainees at less than the applicable predetermined rate for the work performed until an acceptable program is approved.

c. Equal employment opportunity. The utilization of apprentices, trainees and journeymen under this part shall be in conformity with the equal employment opportunity requirements of Executive Order 11246, as amended, and 29 CFR part 30.

d. Apprentices and Trainees (programs of the U.S. DOT).

Apprentices and trainees working under apprenticeship and skill training programs which have been certified by the Secretary of Transportation as promoting EEO in connection with Federal-aid highway construction programs are not subject to the requirements of paragraph 4 of this Section IV. 23 CFR 230.111(e)(2). The straight time hourly wage rates for apprentices and trainees under such programs will be established by the particular programs. The ratio of apprentices and trainees to journeymen shall not be greater than permitted by the terms of the particular program.

**5. Compliance with Copeland Act requirements.** The contractor shall comply with the requirements of 29 CFR part 3, which are incorporated by reference in this contract as provided in 29 CFR 5.5.

**6. Subcontracts.** The contractor or subcontractor shall insert Form FHWA-1273 in any subcontracts and also require the subcontractors to include Form FHWA-1273 in any lower tier subcontracts. The prime contractor shall be responsible for the compliance by any subcontractor or lower tier subcontractor with all the contract clauses in 29 CFR 5.5.

**7. Contract termination: debarment.** A breach of the contract clauses in 29 CFR 5.5 may be grounds for termination of the contract, and for debarment as a contractor and a subcontractor as provided in 29 CFR 5.12.

**8. Compliance with Davis-Bacon and Related Act requirements.** All rulings and interpretations of the Davis-Bacon and Related Acts contained in 29 CFR parts 1, 3, and 5 are herein incorporated by reference in this contract as provided in 29 CFR 5.5.

**9. Disputes concerning labor standards.** As provided in 29 CFR 5.5, disputes arising out of the labor standards provisions of this contract shall not be subject to the general disputes clause of this contract. Such disputes shall be resolved in accordance with the procedures of the Department of Labor

set forth in 29 CFR parts 5, 6, and 7. Disputes within the meaning of this clause include disputes between the contractor (or any of its subcontractors) and the contracting agency, the U.S. Department of Labor, or the employees or their representatives.

#### **10. Certification of eligibility (29 CFR 5.5)**

a. By entering into this contract, the contractor certifies that neither it (nor he or she) nor any person or firm who has an interest in the contractor's firm is a person or firm ineligible to be awarded Government contracts by virtue of section 3(a) of the Davis-Bacon Act or 29 CFR 5.12(a)(1).

b. No part of this contract shall be subcontracted to any person or firm ineligible for award of a Government contract by virtue of section 3(a) of the Davis-Bacon Act or 29 CFR 5.12(a)(1).

c. The penalty for making false statements is prescribed in the U.S. Criminal Code, 18 U.S.C. 1001.

#### **V. CONTRACT WORK HOURS AND SAFETY STANDARDS ACT**

Pursuant to 29 CFR 5.5(b), the following clauses apply to any Federal-aid construction contract in an amount in excess of \$100,000 and subject to the overtime provisions of the Contract Work Hours and Safety Standards Act. These clauses shall be inserted in addition to the clauses required by 29 CFR 5.5(a) or 29 CFR 4.6. As used in this paragraph, the terms laborers and mechanics include watchmen and guards.

**1. Overtime requirements.** No contractor or subcontractor contracting for any part of the contract work which may require or involve the employment of laborers or mechanics shall require or permit any such laborer or mechanic in any workweek in which he or she is employed on such work to work in excess of forty hours in such workweek unless such laborer or mechanic receives compensation at a rate not less than one and one-half times the basic rate of pay for all hours worked in excess of forty hours in such workweek. 29 CFR 5.5.

**2. Violation; liability for unpaid wages; liquidated damages.** In the event of any violation of the clause set forth in paragraph 1 of this section, the contractor and any subcontractor responsible therefor shall be liable for the unpaid wages. In addition, such contractor and subcontractor shall be liable to the United States (in the case of work done under contract for the District of Columbia or a territory, to such District or to such territory), for liquidated damages. Such liquidated damages shall be computed with respect to each individual laborer or mechanic, including watchmen and guards, employed in violation of the clause set forth in paragraph 1 of this section, in the sum currently provided in 29 CFR 5.5(b)(2)\* for each calendar day on which such individual was required or permitted to work in excess of the standard workweek of forty hours without payment of the overtime wages required by the clause set forth in paragraph 1 of this section. 29 CFR 5.5.

\* \$27 as of January 23, 2019 (See 84 FR 213-01, 218) as may be adjusted annually by the Department of Labor; pursuant to the Federal Civil Penalties Inflation Adjustment Act of 1990).

### **3. Withholding for unpaid wages and liquidated damages.**

The FHWA or the contracting agency shall upon its own action or upon written request of an authorized representative of the Department of Labor withhold or cause to be withheld, from any moneys payable on account of work performed by the contractor or subcontractor under any such contract or any other Federal contract with the same prime contractor, or any other federally-assisted contract subject to the Contract Work Hours and Safety Standards Act, which is held by the same prime contractor, such sums as may be determined to be necessary to satisfy any liabilities of such contractor or subcontractor for unpaid wages and liquidated damages as provided in the clause set forth in paragraph 2 of this section. 29 CFR 5.5.

**4. Subcontracts.** The contractor or subcontractor shall insert in any subcontracts the clauses set forth in paragraphs 1 through 4 of this section and also a clause requiring the subcontractors to include these clauses in any lower tier subcontracts. The prime contractor shall be responsible for compliance by any subcontractor or lower tier subcontractor with the clauses set forth in paragraphs 1 through 4 of this section. 29 CFR 5.5.

## **VI. SUBLETTING OR ASSIGNING THE CONTRACT**

This provision is applicable to all Federal-aid construction contracts on the National Highway System pursuant to 23 CFR 635.116.

1. The contractor shall perform with its own organization contract work amounting to not less than 30 percent (or a greater percentage if specified elsewhere in the contract) of the total original contract price, excluding any specialty items designated by the contracting agency. Specialty items may be performed by subcontract and the amount of any such specialty items performed may be deducted from the total original contract price before computing the amount of work required to be performed by the contractor's own organization (23 CFR 635.116).

a. The term "perform work with its own organization" in paragraph 1 of Section VI refers to workers employed or leased by the prime contractor, and equipment owned or rented by the prime contractor, with or without operators. Such term does not include employees or equipment of a subcontractor or lower tier subcontractor, agents of the prime contractor, or any other assignees. The term may include payments for the costs of hiring leased employees from an employee leasing firm meeting all relevant Federal and State regulatory requirements. Leased employees may only be included in this term if the prime contractor meets all of the following conditions: (based on longstanding interpretation)

- (1) the prime contractor maintains control over the supervision of the day-to-day activities of the leased employees;
- (2) the prime contractor remains responsible for the quality of the work of the leased employees;
- (3) the prime contractor retains all power to accept or exclude individual employees from work on the project; and
- (4) the prime contractor remains ultimately responsible for the payment of predetermined minimum wages, the submission of payrolls, statements of compliance and all other Federal regulatory requirements.

b. "Specialty Items" shall be construed to be limited to work that requires highly specialized knowledge, abilities, or

equipment not ordinarily available in the type of contracting organizations qualified and expected to bid or propose on the contract as a whole and in general are to be limited to minor components of the overall contract. 23 CFR 635.102.

2. Pursuant to 23 CFR 635.116(a), the contract amount upon which the requirements set forth in paragraph (1) of Section VI is computed includes the cost of material and manufactured products which are to be purchased or produced by the contractor under the contract provisions.

3. Pursuant to 23 CFR 635.116(c), the contractor shall furnish (a) a competent superintendent or supervisor who is employed by the firm, has full authority to direct performance of the work in accordance with the contract requirements, and is in charge of all construction operations (regardless of who performs the work) and (b) such other of its own organizational resources (supervision, management, and engineering services) as the contracting officer determines is necessary to assure the performance of the contract.

4. No portion of the contract shall be sublet, assigned or otherwise disposed of except with the written consent of the contracting officer, or authorized representative, and such consent when given shall not be construed to relieve the contractor of any responsibility for the fulfillment of the contract. Written consent will be given only after the contracting agency has assured that each subcontract is evidenced in writing and that it contains all pertinent provisions and requirements of the prime contract. (based on longstanding interpretation of 23 CFR 635.116).

5. The 30-percent self-performance requirement of paragraph (1) is not applicable to design-build contracts; however, contracting agencies may establish their own self-performance requirements. 23 CFR 635.116(d).

## **VII. SAFETY: ACCIDENT PREVENTION**

This provision is applicable to all Federal-aid construction contracts and to all related subcontracts.

1. In the performance of this contract the contractor shall comply with all applicable Federal, State, and local laws governing safety, health, and sanitation (23 CFR Part 635). The contractor shall provide all safeguards, safety devices and protective equipment and take any other needed actions as it determines, or as the contracting officer may determine, to be reasonably necessary to protect the life and health of employees on the job and the safety of the public and to protect property in connection with the performance of the work covered by the contract. 23 CFR 635.108.

2. It is a condition of this contract, and shall be made a condition of each subcontract, which the contractor enters into pursuant to this contract, that the contractor and any subcontractor shall not permit any employee, in performance of the contract, to work in surroundings or under conditions which are unsanitary, hazardous or dangerous to his/her health or safety, as determined under construction safety and health standards (29 CFR Part 1926) promulgated by the Secretary of Labor, in accordance with Section 107 of the Contract Work Hours and Safety Standards Act (40 U.S.C. 3704). 29 CFR 1926.10.

3. Pursuant to 29 CFR 1926.3, it is a condition of this contract that the Secretary of Labor or authorized representative thereof, shall have right of entry to any site of contract performance to inspect or investigate the matter of compliance

with the construction safety and health standards and to carry out the duties of the Secretary under Section 107 of the Contract Work Hours and Safety Standards Act (40 U.S.C. 3704).

### **VIII. FALSE STATEMENTS CONCERNING HIGHWAY PROJECTS**

This provision is applicable to all Federal-aid construction contracts and to all related subcontracts.

In order to assure high quality and durable construction in conformity with approved plans and specifications and a high degree of reliability on statements and representations made by engineers, contractors, suppliers, and workers on Federal-aid highway projects, it is essential that all persons concerned with the project perform their functions as carefully, thoroughly, and honestly as possible. Willful falsification, distortion, or misrepresentation with respect to any facts related to the project is a violation of Federal law. To prevent any misunderstanding regarding the seriousness of these and similar acts, Form FHWA-1022 shall be posted on each Federal-aid highway project (23 CFR Part 635) in one or more places where it is readily available to all persons concerned with the project:

18 U.S.C. 1020 reads as follows:

"Whoever, being an officer, agent, or employee of the United States, or of any State or Territory, or whoever, whether a person, association, firm, or corporation, knowingly makes any false statement, false representation, or false report as to the character, quality, quantity, or cost of the material used or to be used, or the quantity or quality of the work performed or to be performed, or the cost thereof in connection with the submission of plans, maps, specifications, contracts, or costs of construction on any highway or related project submitted for approval to the Secretary of Transportation; or

Whoever knowingly makes any false statement, false representation, false report or false claim with respect to the character, quality, quantity, or cost of any work performed or to be performed, or materials furnished or to be furnished, in connection with the construction of any highway or related project approved by the Secretary of Transportation; or

Whoever knowingly makes any false statement or false representation as to material fact in any statement, certificate, or report submitted pursuant to provisions of the Federal-aid Roads Act approved July 11, 1916, (39 Stat. 355), as amended and supplemented;

Shall be fined under this title or imprisoned not more than 5 years or both."

### **IX. IMPLEMENTATION OF CLEAN AIR ACT AND FEDERAL WATER POLLUTION CONTROL ACT (42 U.S.C. 7606; 2 CFR 200.88; EO 11738)**

This provision is applicable to all Federal-aid construction contracts in excess of \$150,000 and to all related subcontracts. 48 CFR 2.101; 2 CFR 200.326.

By submission of this bid/proposal or the execution of this contract or subcontract, as appropriate, the bidder, proposer, Federal-aid construction contractor, subcontractor, supplier, or vendor agrees to comply with all applicable standards, orders

or regulations issued pursuant to the Clean Air Act (42 U.S.C. 7401-7671q) and the Federal Water Pollution Control Act, as amended (33 U.S.C. 1251-1387). Violations must be reported to the Federal Highway Administration and the Regional Office of the Environmental Protection Agency. 2 CFR Part 200, Appendix II.

The contractor agrees to include or cause to be included the requirements of this Section in every subcontract, and further agrees to take such action as the contracting agency may direct as a means of enforcing such requirements. 2 CFR 200.326.

### **X. CERTIFICATION REGARDING DEBARMENT, SUSPENSION, INELIGIBILITY AND VOLUNTARY EXCLUSION**

This provision is applicable to all Federal-aid construction contracts, design-build contracts, subcontracts, lower-tier subcontracts, purchase orders, lease agreements, consultant contracts or any other covered transaction requiring FHWA approval or that is estimated to cost \$25,000 or more – as defined in 2 CFR Parts 180 and 1200. 2 CFR 180.220 and 1200.220.

#### **1. Instructions for Certification – First Tier Participants:**

a. By signing and submitting this proposal, the prospective first tier participant is providing the certification set out below.

b. The inability of a person to provide the certification set out below will not necessarily result in denial of participation in this covered transaction. The prospective first tier participant shall submit an explanation of why it cannot provide the certification set out below. The certification or explanation will be considered in connection with the department or agency's determination whether to enter into this transaction. However, failure of the prospective first tier participant to furnish a certification or an explanation shall disqualify such a person from participation in this transaction. 2 CFR 180.320.

c. The certification in this clause is a material representation of fact upon which reliance was placed when the contracting agency determined to enter into this transaction. If it is later determined that the prospective participant knowingly rendered an erroneous certification, in addition to other remedies available to the Federal Government, the contracting agency may terminate this transaction for cause of default. 2 CFR 180.325.

d. The prospective first tier participant shall provide immediate written notice to the contracting agency to whom this proposal is submitted if any time the prospective first tier participant learns that its certification was erroneous when submitted or has become erroneous by reason of changed circumstances. 2 CFR 180.345 and 180.350.

e. The terms "covered transaction," "debarred," "suspended," "ineligible," "participant," "person," "principal," and "voluntarily excluded," as used in this clause, are defined in 2 CFR Parts 180, Subpart I, 180.900-180.1020, and 1200. "First Tier Covered Transactions" refers to any covered transaction between a recipient or subrecipient of Federal funds and a participant (such as the prime or general contract). "Lower Tier Covered Transactions" refers to any covered transaction under a First Tier Covered Transaction (such as subcontracts). "First Tier Participant" refers to the participant

who has entered into a covered transaction with a recipient or subrecipient of Federal funds (such as the prime or general contractor). "Lower Tier Participant" refers any participant who has entered into a covered transaction with a First Tier Participant or other Lower Tier Participants (such as subcontractors and suppliers).

f. The prospective first tier participant agrees by submitting this proposal that, should the proposed covered transaction be entered into, it shall not knowingly enter into any lower tier covered transaction with a person who is debarred, suspended, declared ineligible, or voluntarily excluded from participation in this covered transaction, unless authorized by the department or agency entering into this transaction. 2 CFR 180.330.

g. The prospective first tier participant further agrees by submitting this proposal that it will include the clause titled "Certification Regarding Debarment, Suspension, Ineligibility and Voluntary Exclusion-Lower Tier Covered Transactions," provided by the department or contracting agency, entering into this covered transaction, without modification, in all lower tier covered transactions and in all solicitations for lower tier covered transactions exceeding the \$25,000 threshold. 2 CFR 180.220 and 180.300.

h. A participant in a covered transaction may rely upon a certification of a prospective participant in a lower tier covered transaction that is not debarred, suspended, ineligible, or voluntarily excluded from the covered transaction, unless it knows that the certification is erroneous. 2 CFR 180.300; 180.320, and 180.325. A participant is responsible for ensuring that its principals are not suspended, debarred, or otherwise ineligible to participate in covered transactions. 2 CFR 180.335. To verify the eligibility of its principals, as well as the eligibility of any lower tier prospective participants, each participant may, but is not required to, check the System for Award Management website (<https://www.sam.gov/>). 2 CFR 180.300, 180.320, and 180.325.

i. Nothing contained in the foregoing shall be construed to require the establishment of a system of records in order to render in good faith the certification required by this clause. The knowledge and information of the prospective participant is not required to exceed that which is normally possessed by a prudent person in the ordinary course of business dealings.

j. Except for transactions authorized under paragraph (f) of these instructions, if a participant in a covered transaction knowingly enters into a lower tier covered transaction with a person who is suspended, debarred, ineligible, or voluntarily excluded from participation in this transaction, in addition to other remedies available to the Federal Government, the department or agency may terminate this transaction for cause or default. 2 CFR 180.325.

\* \* \* \* \*

## **2. Certification Regarding Debarment, Suspension, Ineligibility and Voluntary Exclusion – First Tier Participants:**

a. The prospective first tier participant certifies to the best of its knowledge and belief, that it and its principals:

(1) Are not presently debarred, suspended, proposed for debarment, declared ineligible, or voluntarily excluded from participating in covered transactions by any Federal department or agency, 2 CFR 180.335;.

(2) Have not within a three-year period preceding this proposal been convicted of or had a civil judgment rendered against them for commission of fraud or a criminal offense in connection with obtaining, attempting to obtain, or performing a public (Federal, State, or local) transaction or contract under a public transaction; violation of Federal or State antitrust statutes or commission of embezzlement, theft, forgery, bribery, falsification or destruction of records, making false statements, or receiving stolen property, 2 CFR 180.800;

(3) Are not presently indicted for or otherwise criminally or civilly charged by a governmental entity (Federal, State or local) with commission of any of the offenses enumerated in paragraph (a)(2) of this certification, 2 CFR 180.700 and 180.800; and

(4) Have not within a three-year period preceding this application/proposal had one or more public transactions (Federal, State or local) terminated for cause or default. 2 CFR 180.335(d).

(5) Are not a corporation that has been convicted of a felony violation under any Federal law within the two-year period preceding this proposal (USDOT Order 4200.6 implementing appropriations act requirements); and

(6) Are not a corporation with any unpaid Federal tax liability that has been assessed, for which all judicial and administrative remedies have been exhausted, or have lapsed, and that is not being paid in a timely manner pursuant to an agreement with the authority responsible for collecting the tax liability (USDOT Order 4200.6 implementing appropriations act requirements).

b. Where the prospective participant is unable to certify to any of the statements in this certification, such prospective participant should attach an explanation to this proposal. 2 CFR 180.335 and 180.340.

## **3. Instructions for Certification - Lower Tier Participants:**

(Applicable to all subcontracts, purchase orders, and other lower tier transactions requiring prior FHWA approval or estimated to cost \$25,000 or more - 2 CFR Parts 180 and 1200). 2 CFR 180.220 and 1200.220.

a. By signing and submitting this proposal, the prospective lower tier participant is providing the certification set out below.

b. The certification in this clause is a material representation of fact upon which reliance was placed when this transaction was entered into. If it is later determined that the prospective lower tier participant knowingly rendered an erroneous certification, in addition to other remedies available to the Federal Government, the department, or agency with which this transaction originated may pursue available remedies, including suspension and/or debarment.

c. The prospective lower tier participant shall provide immediate written notice to the person to which this proposal is submitted if at any time the prospective lower tier participant learns that its certification was erroneous by reason of changed circumstances. 2 CFR 180.365.

d. The terms "covered transaction," "debarred," "suspended," "ineligible," "participant," "person," "principal," and "voluntarily excluded," as used in this clause, are defined in 2 CFR Parts 180, Subpart I, 180.900 – 180.1020, and 1200. You may contact the person to which this proposal is

submitted for assistance in obtaining a copy of those regulations. "First Tier Covered Transactions" refers to any covered transaction between a recipient or subrecipient of Federal funds and a participant (such as the prime or general contractor). "Lower Tier Covered Transactions" refers to any covered transaction under a First Tier Covered Transaction (such as subcontracts). "First Tier Participant" refers to the participant who has entered into a covered transaction with a recipient or subrecipient of Federal funds (such as the prime or general contractor). "Lower Tier Participant" refers any participant who has entered into a covered transaction with a First Tier Participant or other Lower Tier Participants (such as subcontractors and suppliers).

e. The prospective lower tier participant agrees by submitting this proposal that, should the proposed covered transaction be entered into, it shall not knowingly enter into any lower tier covered transaction with a person who is debarred, suspended, declared ineligible, or voluntarily excluded from participation in this covered transaction, unless authorized by the department or agency with which this transaction originated. 2 CFR 1200.220 and 1200.332.

f. The prospective lower tier participant further agrees by submitting this proposal that it will include this clause titled "Certification Regarding Debarment, Suspension, Ineligibility and Voluntary Exclusion-Lower Tier Covered Transaction," without modification, in all lower tier covered transactions and in all solicitations for lower tier covered transactions exceeding the \$25,000 threshold. 2 CFR 180.220 and 1200.220.

g. A participant in a covered transaction may rely upon a certification of a prospective participant in a lower tier covered transaction that is not debarred, suspended, ineligible, or voluntarily excluded from the covered transaction, unless it knows that the certification is erroneous. A participant is responsible for ensuring that its principals are not suspended, debarred, or otherwise ineligible to participate in covered transactions. To verify the eligibility of its principals, as well as the eligibility of any lower tier prospective participants, each participant may, but is not required to, check the System for Award Management website (<https://www.sam.gov/>), which is compiled by the General Services Administration. 2 CFR 180.300, 180.320, 180.330, and 180.335.

h. Nothing contained in the foregoing shall be construed to require establishment of a system of records in order to render in good faith the certification required by this clause. The knowledge and information of participant is not required to exceed that which is normally possessed by a prudent person in the ordinary course of business dealings.

i. Except for transactions authorized under paragraph e of these instructions, if a participant in a covered transaction knowingly enters into a lower tier covered transaction with a person who is suspended, debarred, ineligible, or voluntarily excluded from participation in this transaction, in addition to other remedies available to the Federal Government, the department or agency with which this transaction originated may pursue available remedies, including suspension and/or debarment. 2 CFR 180.325.

\*\*\*\*\*

**Certification Regarding Debarment, Suspension, Ineligibility and Voluntary Exclusion--Lower Tier Participants:**

1. The prospective lower tier participant certifies, by submission of this proposal, that neither it nor its principals:

(a) is presently debarred, suspended, proposed for debarment, declared ineligible, or voluntarily excluded from participating in covered transactions by any Federal department or agency, 2 CFR 180.355;

(b) is a corporation that has been convicted of a felony violation under any Federal law within the two-year period preceding this proposal (USDOT Order 4200.6 implementing appropriations act requirements); and

(c) is a corporation with any unpaid Federal tax liability that has been assessed, for which all judicial and administrative remedies have been exhausted, or have lapsed, and that is not being paid in a timely manner pursuant to an agreement with the authority responsible for collecting the tax liability. (USDOT Order 4200.6 implementing appropriations act requirements)

2. Where the prospective lower tier participant is unable to certify to any of the statements in this certification, such prospective participant should attach an explanation to this proposal.

\*\*\*\*\*

**XI. CERTIFICATION REGARDING USE OF CONTRACT FUNDS FOR LOBBYING**

This provision is applicable to all Federal-aid construction contracts and to all related subcontracts which exceed \$100,000. 49 CFR Part 20, App. A.

1. The prospective participant certifies, by signing and submitting this bid or proposal, to the best of his or her knowledge and belief, that:

a. No Federal appropriated funds have been paid or will be paid, by or on behalf of the undersigned, to any person for influencing or attempting to influence an officer or employee of any Federal agency, a Member of Congress, an officer or employee of Congress, or an employee of a Member of Congress in connection with the awarding of any Federal contract, the making of any Federal grant, the making of any Federal loan, the entering into of any cooperative agreement, and the extension, continuation, renewal, amendment, or modification of any Federal contract, grant, loan, or cooperative agreement.

b. If any funds other than Federal appropriated funds have been paid or will be paid to any person for influencing or attempting to influence an officer or employee of any Federal agency, a Member of Congress, an officer or employee of Congress, or an employee of a Member of Congress in connection with this Federal contract, grant, loan, or cooperative agreement, the undersigned shall complete and submit Standard Form-LLL, "Disclosure Form to Report Lobbying," in accordance with its instructions.

2. This certification is a material representation of fact upon which reliance was placed when this transaction was made or entered into. Submission of this certification is a prerequisite for making or entering into this transaction imposed by 31 U.S.C. 1352. Any person who fails to file the required certification shall be subject to a civil penalty of not less than \$10,000 and not more than \$100,000 for each such failure.

3. The prospective participant also agrees by submitting its bid or proposal that the participant shall require that the language of this certification be included in all lower tier

subcontracts, which exceed \$100,000 and that all such recipients shall certify and disclose accordingly.

## **XII. USE OF UNITED STATES-FLAG VESSELS:**

This provision is applicable to all Federal-aid construction contracts, design-build contracts, subcontracts, lower-tier subcontracts, purchase orders, lease agreements, or any other covered transaction. 46 CFR Part 381.

This requirement applies to material or equipment that is acquired for a specific Federal-aid highway project. 46 CFR 381.7. It is not applicable to goods or materials that come into inventories independent of an FHWA funded-contract.

When oceanic shipments (or shipments across the Great Lakes) are necessary for materials or equipment acquired for a specific Federal-aid construction project, the bidder, proposer, contractor, subcontractor, or vendor agrees:

1. To utilize privately owned United States-flag commercial vessels to ship at least 50 percent of the gross tonnage (computed separately for dry bulk carriers, dry cargo liners, and tankers) involved, whenever shipping any equipment, material, or commodities pursuant to this contract, to the extent such vessels are available at fair and reasonable rates for United States-flag commercial vessels. 46 CFR 381.7.
2. To furnish within 20 days following the date of loading for shipments originating within the United States or within 30 working days following the date of loading for shipments originating outside the United States, a legible copy of a rated, 'on-board' commercial ocean bill-of-lading in English for each shipment of cargo described in paragraph (b)(1) of this section to both the Contracting Officer (through the prime contractor in the case of subcontractor bills-of-lading) and to the Office of Cargo and Commercial Sealift (MAR-620), Maritime Administration, Washington, DC 20590. (MARAD requires copies of the ocean carrier's (master) bills of lading, certified onboard, dated, with rates and charges. These bills of lading may contain business sensitive information and therefore may be submitted directly to MARAD by the Ocean Transportation Intermediary on behalf of the contractor). 46 CFR 381.7.



**ATTACHMENT A - EMPLOYMENT AND MATERIALS  
PREFERENCE FOR APPALACHIAN DEVELOPMENT  
HIGHWAY SYSTEM OR APPALACHIAN LOCAL ACCESS  
ROAD CONTRACTS (23 CFR 633, Subpart B, Appendix B)**

This provision is applicable to all Federal-aid projects funded under the Appalachian Regional Development Act of 1965.

1. During the performance of this contract, the contractor undertaking to do work which is, or reasonably may be, done as on-site work, shall give preference to qualified persons who regularly reside in the labor area as designated by the DOL wherein the contract work is situated, or the subregion, or the Appalachian counties of the State wherein the contract work is situated, except:

a. To the extent that qualified persons regularly residing in the area are not available.

b. For the reasonable needs of the contractor to employ supervisory or specially experienced personnel necessary to assure an efficient execution of the contract work.

c. For the obligation of the contractor to offer employment to present or former employees as the result of a lawful collective bargaining contract, provided that the number of nonresident persons employed under this subparagraph (1c) shall not exceed 20 percent of the total number of employees employed by the contractor on the contract work, except as provided in subparagraph (4) below.

2. The contractor shall place a job order with the State Employment Service indicating (a) the classifications of the laborers, mechanics and other employees required to perform the contract work, (b) the number of employees required in each classification, (c) the date on which the participant estimates such employees will be required, and (d) any other pertinent information required by the State Employment Service to complete the job order form. The job order may be placed with the State Employment Service in writing or by telephone. If during the course of the contract work, the information submitted by the contractor in the original job order is substantially modified, the participant shall promptly notify the State Employment Service.

3. The contractor shall give full consideration to all qualified job applicants referred to him by the State Employment Service. The contractor is not required to grant employment to any job applicants who, in his opinion, are not qualified to perform the classification of work required.

4. If, within one week following the placing of a job order by the contractor with the State Employment Service, the State Employment Service is unable to refer any qualified job applicants to the contractor, or less than the number requested, the State Employment Service will forward a certificate to the contractor indicating the unavailability of applicants. Such certificate shall be made a part of the contractor's permanent project records. Upon receipt of this certificate, the contractor may employ persons who do not normally reside in the labor area to fill positions covered by the certificate, notwithstanding the provisions of subparagraph (1c) above.

5. The provisions of 23 CFR 633.207(e) allow the contracting agency to provide a contractual preference for the use of mineral resource materials native to the Appalachian region.

6. The contractor shall include the provisions of Sections 1 through 4 of this Attachment A in every subcontract for work which is, or reasonably may be, done as on-site work.

## NON-DISCRIMINATION PROVISIONS

**During the performance of this contract, the contractor, for itself, its assignees, and successors in interest (hereinafter referred to as the "contractor") agrees as follows:**

**1. Compliance with Regulations:** The contractor (hereinafter includes consultants) will comply with the Acts and the Regulations relative to Non-discrimination in Federally-assisted programs of the U.S. Department of Transportation, Federal Highway Administration, as they may be amended from time to time, which are herein incorporated by reference and made a part of this contract.

**2. Non-discrimination:** The contractor, with regard to the work performed by it during the contract, will not discriminate on the grounds of race, color, or national origin in the selection and retention of subcontractors, including procurements of materials and leases of equipment. The contractor will not participate directly or indirectly in the discrimination prohibited by the Acts and the Regulations, including employment practices when the contract covers any activity, project, or program set forth in Appendix B of 49 CFR Part 21.

**3. Solicitations for Subcontracts, Including Procurements of Materials and Equipment:** In all solicitations, either by competitive bidding, or negotiation made by the contractor for work to be performed under a subcontract, including procurements of materials, or leases of equipment, each potential subcontractor or supplier will be notified by the contractor of the contractor's obligations under this contract and the Acts and the Regulations relative to Non-discrimination on the grounds of race, color, or national origin.

**4. Information and Reports:** The contractor will provide all information and reports required by the Acts, the Regulations, and directives issued pursuant thereto and will permit access to its books, records, accounts, other sources of information, and its facilities as may be determined by the Recipient or the Federal Highway Administration to be pertinent to ascertain compliance with such Acts, Regulations, and instructions. Where any information required of a contractor is in the exclusive possession of another who fails or refuses to furnish the information, the contractor will so certify to the Recipient or the Federal Highway Administration, as appropriate, and will set forth what efforts it has made to obtain the information.

**5. Sanctions for Noncompliance:** In the event of a contractor's noncompliance with the Non-discrimination provisions of this contract, the Recipient will impose such contract sanctions as it or the Federal Highway Administration may determine to be appropriate, including, but not limited to:

- a. Withholding payments to the contractor under the contract until the contractor complies; and/or
- b. Cancelling, terminating, or suspending a contract, in whole or in part.

**6. Incorporation of Provisions:** The contractor will include the provisions of paragraphs one through six in every subcontract, including procurements of materials and leases of equipment, unless exempt by the Acts, the Regulations and directives issued pursuant thereto. The contractor will take action with respect to any subcontract or procurement as the Recipient or the Federal Highway Administration may direct as a means of enforcing such provisions including sanctions for noncompliance. Provided, that if the contractor becomes involved in, or is threatened with litigation by a subcontractor, or supplier because of such direction, the contractor may request the Recipient to enter into any litigation to protect the interests of the Recipient. In addition, the contractor may request the United States to enter into the litigation to protect the interests of the United States.

**During the performance of this contract, the contractor, for itself, its assignees, and successors in interest (hereinafter referred to as the "contractor") agrees to comply with the following non-discrimination statutes and authorities; including but not limited to:**

**Pertinent Non-Discrimination Authorities:**

- Title VI of the Civil Rights Act of 1964 (42 U.S.C. § 2000d et seq., 78 stat. 252), (prohibits discrimination on the basis of race, color, national origin); and 49 CFR Part 21.
- The Uniform Relocation Assistance and Real Property Acquisition Policies Act of 1970, (42 U.S.C. § 4601), (prohibits unfair treatment of persons displaced or whose property has been acquired because of Federal or Federal-aid programs and projects);
- Federal-Aid Highway Act of 1973, (23 U.S.C. § 324 et seq.), (prohibits discrimination on the basis of sex);
- Section 504 of the Rehabilitation Act of 1973, (29 U.S.C. § 794 et seq.), as amended, (prohibits discrimination on the basis of disability); and 49 CFR Part 27;
- The Age Discrimination Act of 1975, as amended, (42 U.S.C. § 6101 et seq.), (prohibits discrimination on the basis of age);
- Airport and Airway Improvement Act of 1982, (49 USC § 471, Section 47123), as amended, (prohibits discrimination based on race, creed, color, national origin, or sex);
- The Civil Rights Restoration Act of 1987, (PL 100-209), (Broadened the scope, coverage and applicability of Title VI of the Civil Rights Act of 1964, The Age Discrimination Act of 1975 and Section 504 of the Rehabilitation Act of 1973, by expanding the definition of the terms "programs or activities" to include all of the programs or activities of the Federal-aid recipients, sub-recipients and contractors, whether such programs or activities are Federally funded or not);
- Titles II and III of the Americans with Disabilities Act, which prohibit discrimination on the basis of disability in the operation of public entities, public and private transportation systems, places of public accommodation, and certain testing entities (42 U.S.C. §§ 12131-12189) as implemented by Department of Transportation regulations at 49 C.F.R. parts 37 and 38;
- The Federal Aviation Administration's Non-discrimination statute (49 U.S.C. § 47123) (prohibits discrimination on the basis of race, color, national origin, and sex);
- Executive Order 12898, Federal Actions to Address Environmental Justice in Minority Populations and Low-Income Populations, which ensures Non-discrimination against minority populations by discouraging programs, policies, and activities with disproportionately high and adverse human health or environmental effects on minority and low-income populations;
- Executive Order 13166, Improving Access to Services for Persons with Limited English Proficiency, and resulting agency guidance, national origin discrimination includes discrimination because of Limited English proficiency (LEP). To ensure compliance with Title VI, you must take reasonable steps to ensure that LEP persons have meaningful access to your programs (70 Fed. Reg. at 74087 to 74100);
- Title IX of the Education Amendments of 1972, as amended, which prohibits you from discriminating because of sex in education programs or activities (20 U.S.C. 1681 et seq).

**NOTICE OF REQUIREMENT FOR AFFIRMATIVE ACTION TO  
ENSURE EQUAL EMPLOYMENT OPPORTUNITY  
(EXECUTIVE ORDER 11246)**

1. The Offeror's or Bidder's attention is called to the "Employment Practices" and "Equal Opportunity Clause" set forth in the Required Contract Provisions, FHWA 1273.
2. The goals and timetables for minority and female participation expressed in percentage terms for the contractor's aggregate work force in each trade, on all construction work in the covered area, are as follows:

**Goals for Minority Participation for Each Trade:**

<u>County</u>	<u>%</u>	<u>County</u>	<u>%</u>	<u>County</u>	<u>%</u>
Adams	1.7	Iowa	1.7	Polk	2.2
Ashland	1.2	Iron	1.2	Portage	0.6
Barron	0.6	Jackson	0.6	Price	0.6
Bayfield	1.2	Jefferson	7.0	Racine	8.4
Brown	1.3	Juneau	0.6	Richland	1.7
Buffalo	0.6	Kenosha	3.0	Rock	3.1
Burnett	2.2	Kewaunee	1.0	Rusk	0.6
Calumet	0.9	La Crosse	0.9	St. Croix	2.9
Chippewa	0.5	Lafayette	0.5	Sauk	1.7
Clark	0.6	Langlade	0.6	Sawyer	0.6
Columbia	1.7	Lincoln	0.6	Shawano	1.0
Crawford	0.5	Manitowoc	1.0	Sheboygan	7.0
Dane	2.2	Marathon	0.6	Taylor	0.6
Dodge	7.0	Marinette	1.0	Trempealeau	0.6
Door	1.0	Marquette	1.7	Vernon	0.6
Douglas	1.0	Menominee	1.0	Vilas	0.6
Dunn	0.6	Milwaukee	8.0	Walworth	7.0
Eau Claire	0.5	Monroe	0.6	Washburn	0.6
Florence	1.0	Oconto	1.0	Washington	8.0
Fond du Lac	1.0	Oneida	0.6	Waukesha	8.0
Forest	1.0	Outagamie	0.9	Waupaca	1.0
Grant	0.5	Ozaukee	8.0	Waushara	1.0
Green	1.7	Pepin	0.6	Winnebago	0.9
Green Lake	1.0	Pierce	2.2	Wood	0.6

**Goals for female participation for each trade: 6.9%**

These goals are applicable to all the contractor's construction work, (whether or not it is federal or federally assisted), performed in the covered area. If the contractor performs construction work in the geographical area located outside of the covered area, it shall apply the goals established for such geographical area where the work is actually performed. With regard to this second area, the contractor also is subject to the goals for both its federally involved and nonfederally involved construction.

The contractor's compliance with the Executive Order and the Regulations in 41 CFR Part 60-4 shall be based on its implementation of the Equal Opportunity Clause, specific affirmative action obligations required by the specifications set forth in 41 CFR 60-4.3(a), and its efforts to meet the goals. The hours of minority and female employment and training must be substantially uniform throughout the length of the contract, and in each trade, and the contractor shall make a good faith effort to employ minorities and women evenly on each of its projects. The transfer of minority or female employees or trainees from contractor to contractor or from project to project for the sole purpose of meeting the contractor's goals shall be a violation of the contract, the Executive Order and the Regulations in 41 CFR Part 60-4. Compliance with the goals will be measured against the total work hours performed.

3. The contractor shall provide written notification to the Director of the Office of Federal Contract Compliance Programs within ten (10) working days of award of any construction subcontract in excess of \$10,000.00 at any tier for construction work under the contract resulting from this solicitation. The notification shall list the name, address and telephone number of the subcontractor, employer identification number of the subcontractor; estimated dollar amount of the subcontract; estimated starting and completion dates of the subcontract; and the geographical area in which the subcontract is to be performed.

As referred to in this section, the Director means:

Director  
Office of Federal Contract Compliance Programs  
Ruess Federal Plaza  
310 W. Wisconsin Ave., Suite 1115  
Milwaukee, WI 53202

The "Employer Identification Number" means the Federal Social Security number used on the Employer's Quarterly Federal Tax Return, U.S. Treasury Department Form 941.

4. As used in this notice, and in the contract resulting from solicitation, the "covered area" is the county(ies) in Wisconsin to which this proposal applies.

## **ADDITIONAL FEDERAL-AID PROVISIONS**

### **NOTICE TO ALL BIDDERS**

To report bid rigging activities call:

**1-800-424-9071**

The U.S. Department of Transportation (DOT) operates the above toll-free "hotline" Monday through Friday, 8:00 a.m. to 5:00 p.m., Eastern Time. Anyone with knowledge of possible bid rigging, bidding collusion, or other fraudulent activities should use the "hotline" to report such activities.

The "hotline" is part of the DOT's continuing effort to identify and investigate highway construction contract fraud and abuse and is operated under the direction of the DOT Inspector General. All information will be treated confidentially and caller anonymity will be respected.

## BUY AMERICA PROVISION

Buy America (as documented in M-22-11 from the Office of Management and Budget: <https://www.whitehouse.gov/wp-content/uploads/2022/04/M-22-11.pdf>) shall be domestic products and permanently incorporated in this project as classified in the following three categories, and as noted in the Construction and Materials Manual (CMM):

### 1. Iron and Steel

All iron and steel manufacturing and coating processes (from smelting forward in the manufacturing process) must have occurred within the United States. Coating includes epoxy coating, galvanizing, painting and any other coating that protects or enhances the value of a material subject to the requirements of Buy America.

The exemption of the iron and steel manufacturing and coating processes Buy America requirement is the minimal use of foreign materials if the total cost of such material permanently incorporated in the product does not exceed one-tenth of one percent (1/10 of 1%) of the total contract cost or \$2,500.00, whichever is greater. For purposes of this paragraph, the cost is that shown to be the value of the subject products as they are delivered to the project.

### 2. Manufactured Product

All manufactured products (as defined in CMM 228.5) are covered under a previous waiver from 1983, and are currently exempt from Buy America.

### 3. Construction Material

All construction materials (as defined in OMB M-22-11 and as referenced in CMM 228.5) must comply with Buy America. No exemptions (0.0%) are allowed.

The contractor shall take actions and provide documentation conforming to CMM 228.5 to ensure compliance with this Buy America provision.

<https://wisconsindot.gov/rdwy/cmm/cm-02-28.pdf>

Upon completion of the project, certify to the engineer, in writing using department form DT4567 that all iron and steel, manufactured products, and construction materials conform to this Buy America provision.

Form DT4567 is available at: <https://wisconsindot.gov/Documents/formdocs/dt4567.docx>

Attach a list of iron or steel exemptions and their associated costs to the certification form.

## CARGO PREFERENCE ACT REQUIREMENT

All Federal-aid projects shall comply with 46 CFR 381.7 (a) – (b) as follows:

(a) *Agreement Clauses.* “Use of United States-flag vessels:”

(1) Pursuant to Pub. L. 664 (43 U.S.C. 1241(b)) at least 50 percent of any equipment, materials or commodities procured, contracted for or otherwise obtained with funds granted, guaranteed, loaned, or advanced by the U.S. Government under this agreement, and which may be transported by ocean vessel, shall be transported on privately owned United States-flag commercial vessels, if available.

(2) Within 20 days following the date of loading for shipments originating within the United States or within 30 working days following the date of loading for shipments originating outside the United States, a legible copy of a rated, ‘on-board’ commercial ocean bill-of-lading in English for each shipment of cargo described in paragraph (a)(1) of this section shall be furnished to both the Contracting Officer (through the prime contractor in the case of subcontractor bills-of-lading) and to the Division of National Cargo, Office of Market Development, Maritime Administration, Washington, DC 20590.”

(b) *Contractor and Subcontractor Clauses.* “Use of United States-flag vessels: The contractor agrees—”

(1) To utilize privately owned United States-flag commercial vessels to ship at least 50 percent of the gross tonnage (computed separately for dry bulk carriers, dry cargo liners, and tankers) involved, whenever shipping any equipment, material, or commodities pursuant to this contract, to the extent such vessels are available at fair and reasonable rates for United States-flag commercial vessels.

(2) To furnish within 20 days following the date of loading for shipments originating within the United States or within 30 working days following the date of loading for shipments originating outside the United States, a legible copy of a rated, ‘on-board’ commercial ocean bill-of-lading in English for each shipment of cargo described in paragraph (b) (1) of this section to both the Contracting Officer (through the prime contractor in the case of subcontractor bills-of-lading) and to the Division of National Cargo, Office of Market Development, Maritime Administration, Washington, DC 20590.

(3) To insert the substance of the provisions of this clause in all subcontracts issued pursuant to this contract.



**WISCONSIN DEPARTMENT OF TRANSPORTATION  
DIVISION OF TRANSPORTATION AND SYSTEM DEVELOPMENT**

**SUPPLEMENTAL REQUIRED CONTRACT PROVISIONS  
FOR PROJECTS WITH FEDERAL AID**

**I. PREVAILING WAGE RATES**

The attached U.S. Department of Labor (Davis-Bacon Minimum Wage Rates) furnishes the minimum prevailing wage rates pursuant to the Davis-Bacon and Related Acts. The wage rates shown are the minimum rates required by the contract to be paid during its life, however this is not a representation that labor can be obtained at these rates. It is the responsibility of bidders to inform themselves as to the local labor conditions and prospective changes or adjustments of wage rates. No increase in the contract price will be allowed or authorized on account of the payment of wage rates in excess of those listed herein.

**II. COVERAGE OF TRUCK DRIVERS**

Truck drivers are covered by Davis-Bacon Minimum Wage Rates in the following circumstances:

- Drivers of a contractor or subcontractor for time spent working on the site of the work.
- Drivers of a contractor or subcontractor for time spent loading and/or unloading materials and supplies on the site of the work, if such time is not de minimis.  
[https://www.dol.gov/whd/FOH/FOH\\_Ch15.pdf](https://www.dol.gov/whd/FOH/FOH_Ch15.pdf)
- Truck drivers transporting materials or supplies between a facility that is deemed part of the site of the work and the actual construction site.
- Truck drivers transporting portions of the building or work between a site established specifically for the performance of the contract where a significant portion of such building or work is constructed and the physical place where the building or work called for in the contract will remain.

Truck drivers are not covered by Davis-Bacon Minimum Wage Rates in the following circumstances:

- Material delivery truck drivers while off the site of the work.
- Drivers of a contractor or subcontractor traveling between a Davis-Bacon job and a commercial supply facility while they are off the site of the work.”
- Truck drivers whose time spent on the site of the work is de minimis, such as only a few minutes at a time merely to pick up or drop off materials or supplies.

Details are available online at:

<https://www.dol.gov/whd/recovery/pwrb/Tab9.pdf>

<https://wisconsindot.gov/Pages/doing-bus/civil-rights/labornwage/trckng.aspx>

### **III. POSTINGS AT THE SITE OF THE WORK**

In addition to the required postings furnished by the department, the contractor shall post the following in at least one conspicuous and accessible place at the site of work:

- a. A copy of the contractor's Equal Employment Opportunity Policy.

All required documents shall be posted by the first day of work and be accurate and complete. Postings must be readable, in an area where they will be noticed, and maintained until the last day of work.

### **IV. RESOURCES**

Required information regarding compliance with federal provisions is found in the following resources:

- FHWA-1273 included in this contract
- U.S. Department of Labor Prevailing Wage Resource Book
- U.S. Department of Labor Field Operations Handbook
- U.S. Code of Federal Regulations
- Any applicable law, Act, or Executive Order enacted by the federal government at the time of the letting of this contract

Superseded General Decision Number: WI20210010

State: Wisconsin

Construction Type: Highway

Counties: Wisconsin Statewide.

HIGHWAY, AIRPORT RUNWAY & TAXIWAY CONSTRUCTION PROJECTS (does not include bridges over navigable waters; tunnels; buildings in highway rest areas; and railroad construction)

Note: Contracts subject to the Davis-Bacon Act are generally required to pay at least the applicable minimum wage rate required under Executive Order 14026 or Executive Order 13658. Please note that these Executive Orders apply to covered contracts entered into by the federal government that are subject to the Davis-Bacon Act itself, but do not apply to contracts subject only to the Davis-Bacon Related Acts, including those set forth at 29 CFR 5.1(a)(2)-(60).

If the contract is entered into on or after January 30, 2022, or the contract is renewed or extended (e.g., an option is exercised) on or after January 30, 2022:	. Executive Order 14026 generally applies to the contract. . The contractor must pay all covered workers at least \$15.00 per hour (or the applicable wage rate listed on this wage determination, if it is higher) for all hours spent performing on the contract in 2022.
If the contract was awarded on or between January 1, 2015 and January 29, 2022, and the contract is not renewed or extended on or after January 30, 2022:	. Executive Order 13658 generally applies to the contract. . The contractor must pay all covered workers at least \$11.25 per hour (or the applicable wage rate listed on this wage determination, if it is higher) for all hours spent performing on that contract in 2022.

The applicable Executive Order minimum wage rate will be adjusted annually. If this contract is covered by one of the Executive Orders and a classification considered necessary for performance of work on the contract does not appear on this wage determination, the contractor must still submit a conformance request.

Additional information on contractor requirements and worker protections under the Executive Orders is available at <https://www.dol.gov/agencies/whd/government-contracts>.

1	01/21/2022
2	02/04/2022
3	02/25/2022
4	03/11/2022
5	03/18/2022
6	04/29/2022
7	05/13/2022
8	06/17/2022
9	07/08/2022
10	07/22/2022
11	07/29/2022
12	08/12/2022
13	09/16/2022
14	10/14/2022

BRWI0001-002 06/01/2021

CRAWFORD, JACKSON, JUNEAU, LA CROSSE, MONROE, TREMPLEAU, AND VERNON COUNTIES

	Rates	Fringes
BRICKLAYER.....	\$ 36.81	25.17

-----  
BRWI0002-002 06/01/2021

ASHLAND, BAYFIELD, DOUGLAS, AND IRON COUNTIES

	Rates	Fringes
BRICKLAYER.....	\$ 44.35	23.89

-----  
BRWI0002-005 06/01/2021

ADAMS, ASHLAND, BARRON, BROWN, BURNETT, CALUMET, CHIPPEWA, CLARK, COLUMBIA, DODGE, DOOR, DUNN, FLORENCE, FOND DU LAC, FOREST, GREEN LAKE, IRON, JEFFERSON, KEWAUNEE, LANGLADE, LINCOLN, MANITOWOC, MARATHON, MARINETTE, MARQUETTE, MENOMINEE, OCONTO, ONEIDA, OUTAGAMIE, POLK, PORTAGE, RUSK, ST CROIX, SAUK, SHAWANO, SHEBOYGAN, TAYLOR, VILAS, WALWORTH, WAUPACA, WAUSHARA, WINNEBAGO, AND WOOD COUNTIES

	Rates	Fringes
CEMENT MASON/CONCRETE FINISHER...	\$ 37.73	24.15

-----  
BRWI0003-002 06/01/2021

BROWN, DOOR, FLORENCE, KEWAUNEE, MARINETTE, AND OCONTO COUNTIES

	Rates	Fringes
BRICKLAYER.....	\$ 37.03	24.95

-----  
BRWI0004-002 06/01/2021

KENOSHA, RACINE, AND WALWORTH COUNTIES

	Rates	Fringes
BRICKLAYER.....	\$ 41.30	26.03

-----  
BRWI0006-002 06/01/2021

ADAMS, CLARK, FOREST, LANGLADE, LINCOLN, MARATHON, MENOMINEE,  
ONEIDA, PORTAGE, PRICE, TAYLOR, VILAS AND WOOD COUNTIES

	Rates	Fringes
BRICKLAYER.....	\$ 37.78	24.20
-----		
BRWI0007-002 06/01/2021		

GREEN, LAFAYETTE, AND ROCK COUNTIES

	Rates	Fringes
BRICKLAYER.....	\$ 38.38	25.31
-----		
BRWI0008-002 06/01/2021		

MILWAUKEE, OZAUKEE, WASHINGTON, AND WAUKESHA COUNTIES

	Rates	Fringes
BRICKLAYER.....	\$ 42.38	24.64
-----		
BRWI0011-002 06/01/2021		

CALUMET, FOND DU LAC, MANITOWOC, AND SHEBOYGAN COUNTIES

	Rates	Fringes
BRICKLAYER.....	\$ 37.03	24.95
-----		
BRWI0019-002 06/01/2021		

BARRON, BUFFALO, BURNETT, CHIPPEWA, DUNN, EAU CLAIRE, PEPIN,  
PIERCE, POLK, RUSK, ST. CROIX, SAWYER AND WASHBURN COUNTIES

	Rates	Fringes
BRICKLAYER.....	\$ 36.31	25.67
-----		
BRWI0034-002 06/01/2021		

COLUMBIA AND SAUK COUNTIES

	Rates	Fringes
BRICKLAYER.....	\$ 38.53	25.16
-----		
* CARP0068-011 05/02/2022		

BURNETT (W. of Hwy 48), PIERCE (W. of Hwy 29), POLK (W. of Hwys  
35, 48 & 65), AND ST. CROIX (W. of Hwy 65) COUNTIES

	Rates	Fringes
Carpenter & Piledrivermen.....	\$ 41.19	27.05
-----		
CARP0252-002 06/01/2016		

ADAMS, BARRON, BAYFIELD (Eastern 2/3), BROWN, BUFFALO,  
BURNETT (E. of Hwy 48), CALUMET, CHIPPEWA, CLARK, COLUMBIA,

CRAWFORD, DANE, DODGE, DOOR, DUNN, EAU CLAIRE, FLORENCE (except area bordering Michigan State Line), FOND DU LAC, FOREST, GRANT, GREEN, GREEN LAKE, IOWA, IRON, JACKSON, JEFFERSON, JUNEAU, KEWAUNEE, LA CROSSE, LAFAYETTE, LANGLADE, LINCOLN, MANITOWOC, MARATHON, MARINETTE (except N.E. corner), MARQUETTE, MENOMINEE, MONROE, OCONTO, ONEIDA, OUTAGAMIE, PEPIN, PIERCE (E. of Hwys 29 & 65), POLK (E. of Hwys 35, 48 & 65), PORTAGE, PRICE, RICHLAND, ROCK, RUSK, SAUK, SAWYER, SHAWANO, SHEBOYGAN, ST CROIX (E. of Hwy 65), TAYLOR, TREMPLEAU, VERNON, VILAS, WALWORTH, WASHBURN, WAUPACA, WAUSHARA, WINNEBAGO, AND WOOD COUNTIES

	Rates	Fringes
CARPENTER		
CARPENTER.....	\$ 33.56	18.00
MILLWRIGHT.....	\$ 35.08	18.35
PILEDRIVER.....	\$ 34.12	18.00
-----		
CARP0252-010 06/01/2016		

ASHLAND COUNTY

	Rates	Fringes
Carpenters		
Carpenter.....	\$ 33.56	18.00
Millwright.....	\$ 35.08	18.35
Pile Driver.....	\$ 34.12	18.00
-----		
CARP0264-003 06/01/2016		

KENOSHA, MILWAUKEE, OZAUKEE, RACINE, WAUKESHA, AND WASHINGTON COUNTIES

	Rates	Fringes
CARPENTER.....	\$ 35.78	22.11
-----		
CARP0361-004 05/01/2018		

BAYFIELD (West of Hwy 63) AND DOUGLAS COUNTIES

	Rates	Fringes
CARPENTER.....	\$ 36.15	20.43
-----		
CARP2337-001 06/01/2016		

ZONE A: MILWAUKEE, OZAUKEE, WAUKESHA AND WASHINGTON

ZONE B: KENOSHA & RACINE

	Rates	Fringes
PILEDRIVERMAN		
Zone A.....	\$ 31.03	22.69
Zone B.....	\$ 31.03	22.69
-----		
ELEC0014-002 05/29/2022		

ASHLAND, BARRON, BAYFIELD, BUFFALO, BURNETT, CHIPPEWA, CLARK

(except Maryville, Colby, Unity, Sherman, Fremont, Lynn & Sherwood), CRAWFORD, DUNN, EAU CLAIRE, GRANT, IRON, JACKSON, LA CROSSE, MONROE, PEPIN, PIERCE, POLK, PRICE, RICHLAND, RUSK, ST CROIX, SAWYER, TAYLOR, TREMPLEAU, VERNON, AND WASHBURN COUNTIES

	Rates	Fringes
Electricians:.....	\$ 38.49	22.09

---

ELEC0014-007 05/29/2022

REMAINING COUNTIES

	Rates	Fringes
Teledata System Installer.....	\$ 29.63	3%+16.18
Installer/Technician.....	\$ 28.50	15.92

Low voltage construction, installation, maintenance and removal of teledata facilities (voice, data, and video) including outside plant, telephone and data inside wire, interconnect, terminal equipment, central offices, PABX, fiber optic cable and equipment, micro waves, V-SAT, bypass, CATV, WAN (wide area networks), LAN (local area networks), and ISDN (integrated systems digital network).

---

ELEC0127-002 06/01/2021

KENOSHA COUNTY

	Rates	Fringes
Electricians:.....	\$ 43.16	30%+12.70

---

ELEC0158-002 05/30/2021

BROWN, DOOR, KEWAUNEE, MANITOWOC (except Schleswig), MARINETTE (Wausaukee and area South thereof), OCONTO, MENOMINEE (East of a line 6 miles West of the West boundary of Oconto County), SHAWANO (Except Area North of Townships of Aniwa and Hutchins) COUNTIES

	Rates	Fringes
ELECTRICIAN.....	\$ 36.14	29.75%+10.26

---

ELEC0159-003 05/30/2021

COLUMBIA, DANE, DODGE (Area West of Hwy 26, except Chester and Emmet Townships), GREEN, LAKE (except Townships of Berlin, Seneca, and St. Marie), IOWA, MARQUETTE (except Townships of Neshkoka, Crystal Lake, Newton, and Springfield), and SAUK COUNTIES

	Rates	Fringes
ELECTRICIAN.....	\$ 43.38	23.13

---

ELEC0219-004 06/01/2019

FLORENCE COUNTY (Townships of Aurora, Commonwealth, Fern, Florence and Homestead) AND MARINETTE COUNTY (Township of Niagara)

	Rates	Fringes
Electricians:		
Electrical contracts over \$180,000.....	\$ 33.94	21.80
Electrical contracts under \$180,000.....	\$ 31.75	21.73
-----		
ELEC0242-005 05/30/2021		

DOUGLAS COUNTY

	Rates	Fringes
Electricians:.....	\$ 41.37	69.25%
-----		
ELEC0388-002 05/30/2021		

ADAMS, CLARK (Colby, Freemont, Lynn, Mayville, Sherman, Sherwood, Unity), FOREST, JUNEAU, LANGLADE, LINCOLN, MARATHON, MARINETTE (Beecher, Dunbar, Goodman & Pembine), MENOMINEE (Area West of a line 6 miles West of the West boundary of Oconto County), ONEIDA, PORTAGE, SHAWANO (Aniwa and Hutchins), VILAS AND WOOD COUNTIES

	Rates	Fringes
Electricians:.....	\$ 36.22	26%+11.24
-----		
ELEC0430-002 06/01/2022		

RACINE COUNTY (Except Burlington Township)

	Rates	Fringes
Electricians:.....	\$ 45.02	24.35
-----		
ELEC0494-005 06/01/2021		

MILWAUKEE, OZAUKEE, WASHINGTON, AND WAUKESHA COUNTIES

	Rates	Fringes
Electricians:.....	\$ 44.39	25.67
-----		
ELEC0494-006 06/01/2021		

CALUMET (Township of New Holstein), DODGE (East of Hwy 26 including Chester Township), FOND DU LAC, MANITOWOC (Schleswig), and SHEBOYGAN COUNTIES

	Rates	Fringes
Electricians:.....	\$ 37.91	22.74
-----		
ELEC0494-013 06/01/2021		

DODGE (East of Hwy 26 including Chester Twp, excluding Emmet



Twp), FOND DU LAC (Except Waupun), MILWAUKEE, OZAUKEE,  
 MANITOWOC (Schleswig), WASHINGTON, AND WAUKESHA COUNTIES

	Rates	Fringes
Sound & Communications		
Installer.....	\$ 22.39	18.80
Technician.....	\$ 32.49	20.26

Installation, testing, maintenance, operation and servicing of all sound, intercom, telephone interconnect, closed circuit TV systems, radio systems, background music systems, language laboratories, electronic carillon, antenna distribution systems, clock and program systems and low-voltage systems such as visual nurse call, audio/visual nurse call systems, doctors entrance register systems. Includes all wire and cable carrying audio, visual, data, light and radio frequency signals. Includes the installation of conduit, wiremold, or raceways in existing structures that have been occupied for six months or more where required for the protection of the wire or cable, but does not mean a complete conduit or raceway system. work covered does not include the installation of conduit, wiremold or any raceways in any new construction, or the installation of power supply outlets by means of which external electric power is supplied to any of the foregoing equipment or products

-----  
 ELEC0577-003 06/01/2021

CALUMET (except Township of New Holstein), GREEN LAKE (N. part including Townships of Berlin, St Marie, and Seneca), MARQUETTE (N. part including Townships of Crystal Lake, Neshkoro, Newton, and Springfield), OUTAGAMIE, WAUPACA, WAUSHARA, AND WINNEBAGO COUNTIES

	Rates	Fringes
Electricians:.....	\$ 35.66	29.50%+10.00

-----  
 ELEC0890-003 06/01/2021

DODGE (Emmet Township only), GREEN, JEFFERSON, LAFAYETTE,  
 RACINE (Burlington Township), ROCK AND WALWORTH COUNTIES

	Rates	Fringes
Electricians:.....	\$ 39.00	25.95%+11.17

-----  
 ELEC0953-001 06/02/2019

	Rates	Fringes
Line Construction:		
(1) Lineman.....	\$ 47.53	21.43
(2) Heavy Equipment Operator.....	\$ 42.78	19.80
(3) Equipment Operator.....	\$ 38.02	18.40
(4) Heavy Groundman Driver..	\$ 33.27	16.88
(5) Light Groundman Driver..	\$ 30.89	16.11
(6) Groundsman.....	\$ 26.14	14.60

	Rates	Fringes
Power Equipment Operator		
Group 1.....	\$ 43.27	25.95
Group 2.....	\$ 42.77	25.95
Group 3.....	\$ 42.27	25.95
Group 4.....	\$ 42.01	25.95
Group 5.....	\$ 41.72	25.95
Group 6.....	\$ 35.82	25.95

HAZARDOUS WASTE PREMIUMS:

EPA Level "A" protection - \$3.00 per hour  
 EPA Level "B" protection - \$2.00 per hour  
 EPA Level "C" protection - \$1.00 per hour

POWER EQUIPMENT OPERATORS CLASSIFICATIONS

GROUP 1: Cranes, tower cranes, and derricks with or without attachments with a lifting capacity of over 100 tons; or cranes, tower cranes, and derricks with boom, leads and/or jib lengths measuring 176 feet or longer.

GROUP 2: Cranes, tower cranes and derricks with or without attachments with a lifting capacity of 100 tons or less; or cranes, tower cranes, and derricks with boom, leads, and/or jibs lengths measuring 175 feet or under and Backhoes (excavators) weighing 130,000 lbs and over; caisson rigs; pile driver; dredge operator; dredge engineer; Boat Pilot.

GROUP 3: Mechanic or welder - Heavy duty equipment; cranes with a lifting capacity of 25 tons or under; concrete breaker (manual or remote); vibratory/sonic concrete breaker; concrete laser screed; concrete slipform paver; concrete batch plant operator; concrete pvt. spreader - heavy duty (rubber tired); concrete spreader & distributor; automatic subgrader (concrete); concrete grinder & planing machine; concrete slipform curb & gutter machine; slipform concrete placer; tube finisher; hydro blaster (10,000 psi & over); bridge paver; concrete conveyor system; concrete pump; Rotec type Conveyor; stabilizing mixer (self-propelled); shoulder widener; asphalt plant engineer; bituminous paver; bump cutter & grooving machine; milling machine; screed (bituminous paver); asphalt heater, planer & scarifier; Backhoes (excavators) weighing under 130,000 lbs; grader or motor patrol; tractor (scraper, dozer, pusher, loader); scraper - rubber tired (single or twin engine); endloader; hydraulic backhoe (tractor type); trenching machine; skid rigs; tractor, side boom (heavy); drilling or boring machine (mechanical heavy); roller over 5 tons; percussion or rotary drilling machine; air track; blaster; loading machine (conveyor); tugger; boatmen; winches & A-frames; post driver; material hoist.

GROUP 4: Greaser, roller steel (5 tons or less); roller (pneumatic tired) - self propelled; tractor (mounted or towed compactors & light equipment); shouldering machine; self-propelled chip spreader; concrete spreader; finishing machine; mechanical float; curing machine; power subgrader; joint sawer (multiple blade) belting machine; burlap machine; texturing machine; tractor endloader (rubber tired) - light; jeep digger; forklift; mulcher; launch operator; fireman, environmental burner

GROUP 5: Air compressor; power pack; vibrator hammer and extractor; heavy equipment, leadman; tank car heaters; stump chipper; curb machine operator; Concrete proportioning plants; generators; mudjack operator; rock breaker; crusher or screening plant; screed (milling machine); automatic belt conveyor and surge bin; pug mill operator; Oiler, pump (over 3 inches); Drilling Machine Tender, day light machine

GROUP 6: Off-road material hauler with or without ejector.

-----  
 IRON0008-002 06/13/2022

BROWN, CALUMET, DOOR, FOND DU LAC, KEWAUNEE, MANITOWOC, MARINETTE, OCONTO, OUTAGAMI, SHAWANO, SHEBOYGAN, AND WINNEBAGO COUNTIES:

	Rates	Fringes
IRONWORKER.....	\$ 41.00	28.95

Paid Holidays: New Year's Day, Memorial Day, July 4th, Labor Day, Thanksgiving Day & Christmas Day.

-----  
 IRON0008-003 06/01/2021

KENOSHA, MILWAUKEE, OZAUKEE, RACINE, WALWORTH (N.E. 2/3), WASHINGTON, AND WAUKESHA COUNTIES

	Rates	Fringes
IRONWORKER.....	\$ 40.57	28.40

Paid Holidays: New Year's Day, Memorial Day, July 4th, Labor Day, Thanksgiving Day & Christmas Day.

-----  
 IRON0383-001 06/05/2022

ADAMS, COLUMBIA, CRAWFORD, DANE, DODGE, FLORENCE, FOREST, GRANT, GREENE, (Excluding S.E. tip), GREEN LAKE, IOWA, JEFFERSON, JUNEAU, LA CROSSE, LAFAYETTE, LANGLADE, MARATHON, MARQUETTE, MENOMINEE, MONROE, PORTAGE, RICHLAND, ROCK (Northern area, vicinity of Edgerton and Milton), SAUK, VERNON, WAUPACA, WAUSHARA, AND WOOD COUNTIES

	Rates	Fringes
IRONWORKER.....	\$ 39.00	28.58

-----  
 IRON0498-005 06/01/2021

GREEN (S.E. 1/3), ROCK (South of Edgerton and Milton), and WALWORTH (S.W. 1/3) COUNTIES:

	Rates	Fringes
IRONWORKER.....	\$ 41.37	44.41

-----  
IRON0512-008 05/01/2022

BARRON, BUFFALO, CHIPPEWA, CLARK, DUNN, EAU CLAIRE, JACKSON,  
PEPIN, PIERCE, POLK, RUSK, ST CROIX, TAYLOR, AND TREMPPEALEAU  
COUNTIES

	Rates	Fringes
IRONWORKER.....	\$ 41.00	33.11

-----  
IRON0512-021 05/01/2022

ASHLAND, BAYFIELD, BURNETT, DOUGLAS, IRON, LINCOLN, ONEIDA,  
PRICE, SAWYER, VILAS AND WASHBURN COUNTIES

	Rates	Fringes
IRONWORKER.....	\$ 36.94	33.11

-----  
LAB00113-002 06/01/2022

MILWAUKEE AND WAUKESHA COUNTIES

	Rates	Fringes
LABORER		
Group 1.....	\$ 32.65	23.09
Group 2.....	\$ 32.80	23.09
Group 3.....	\$ 33.00	23.09
Group 4.....	\$ 33.15	23.09
Group 5.....	\$ 33.30	23.09
Group 6.....	\$ 29.14	23.09

LABORERS CLASSIFICATIONS

GROUP 1: General Laborer; Tree Trimmer; Conduit Layer;  
Demolition and Wrecking Laborer; Guard Rail, Fence, and  
Bridge Builder; Landscaper; Multiplate Culvert Assembler;  
Stone Handler; Bituminous Worker (Shoveler, Loader, and  
Utility Man); Batch Truck Dumper or Cement Handler;  
Bituminous Worker (Dumper, Ironer, Smoother, and Tamper);  
Concrete Handler

GROUP 2: Air Tool Operator; Joint Sawyer and Filler  
(Pavement); Vibrator or Tamper Operator (Mechanical Hand  
Operated); Chain Saw Operator; Demolition Burning Torch  
Laborer

GROUP 3: Bituminous Worker (Raker and Luteman); Formsetter  
(Curb, Sidewalk, and Pavement); Strike Off Man

GROUP 4: Line and Grade Specialist

GROUP 5: Blaster and Powderman

GROUP 6: Flagperson; traffic control person

-----  
LAB00113-003 06/01/2022

OZAUKEE AND WASHINGTON COUNTIES

	Rates	Fringes
LABORER		
Group 1.....	\$ 31.90	23.09
Group 2.....	\$ 32.00	23.09
Group 3.....	\$ 32.05	23.09
Group 4.....	\$ 32.25	23.09
Group 5.....	\$ 32.10	23.09
Group 6.....	\$ 28.99	23.09

LABORERS CLASSIFICATIONS

GROUP 1: General Laborer; Tree Trimmer; Conduit Layer; Demolition and Wrecking Laborer; Guard Rail, Fence, and Bridge Builder; Landscaper; Multiplate Culvert Assembler; Stone Handler; Bituminous Worker (Shoveler, Loader, and Utility Man); Batch Truck Dumper or Cement Handler; Bituminous Worker (Dumper, Ironer, Smoother, and Tamper); Concrete Handler

GROUP 2: Air Tool Operator; Joint Sawyer and Filler (Pavement); Vibrator or Tamper Operator (Mechanical Hand Operated);

GROUP 3: Bituminous Worker (Raker and Luteman); Formsetter (Curb, Sidewalk, and Pavement); Strike Off Man

GROUP 4: Line and Grade Specialist

GROUP 5: Blaster; powderman

GROUP 6: Flagperson and Traffic Control Person

-----  
LAB00113-011 06/01/2022

KENOSHA AND RACINE COUNTIES

	Rates	Fringes
LABORER		
Group 1.....	\$ 31.71	23.09
Group 2.....	\$ 31.86	23.09
Group 3.....	\$ 32.06	23.09
Group 4.....	\$ 32.03	23.09
Group 5.....	\$ 32.36	23.09
Group 6.....	\$ 28.85	23.09

LABORERS CLASSIFICATIONS:

GROUP 1: General laborer; Tree Trimmer; Conduit Layer; Demolition and Wrecking Laborer; Guard Rail, Fence, and Bridge Builder; Landscaper; Multiplate Culvert Assembler; Stone Handler; Bituminous Worker (Shoveler, Loader, and Utility Man); Batch Truck Dumper or Cement Handler; Bituminous worker (Dumper, Ironer, Smoother, and Tamper); Concrete Handler

GROUP 2: Air Tool Operator; Joint Sawyer and Filler (Pavement); Vibrator or Tamper Operator (Mechanical Hand Operated); Chain Saw Operator; Demolition Burning Torch Laborer

GROUP 3: Bituminous Worker (Raker and Luteman); Formsetter (Curb, Sidewalk, and Pavement); Strike Off Man

GROUP 4: Line and Grade Specialist

GROUP 5: Blaster and Powderman

GROUP 6: Flagman; traffic control person

-----  
LAB00140-002 06/01/2022

ADAMS, ASHLAND, BARRON, BAYFIELD, BROWN, BUFFALO, BURNETT, CALUMET, CHIPPEWA, CLARK, COLUMBIA, CRAWFORD, DODGE, DOOR, DOUGLAS, DUNN, EAU CLAIRE, FLORENCE, FOND DU LAC, FOREST, GRANT, GREEN, GREEN LAKE, IRON, JACKSON, JUNEAU, IOWA, JEFFERSON, KEWAUNEE, LA CROSSE, LAFAYETTE, LANGLADE, LINCOLN, MANITOWOC, MARATHON, MARINETTE, MARQUETTE, MENOMINEE, MONROE, OCONTO, ONEIDA, OUTAGAMIE, PEPIN, PIERCE, POLK, PORTAGE, PRICE, RICHLAND, ROCK, RUSK, SAUK, SAWYER, SHAWANO, SHEBOYGAN, ST. CROIX, TAYLOR, TREMPLEAU, VERNON, VILLAS, WALWORTH, WASHBURN, WAUPACA, WAUSHARA, WINNEBAGO, AND WOOD COUNTIES

	Rates	Fringes
LABORER		
Group 1.....	\$ 36.42	18.68
Group 2.....	\$ 36.52	18.68
Group 3.....	\$ 36.57	18.68
Group 4.....	\$ 36.77	18.68
Group 5.....	\$ 36.62	18.68
Group 6.....	\$ 33.05	18.68

LABORER CLASSIFICATIONS

GROUP 1: General Laborer; Tree Trimmer; Conduit Layer; Demolition and Wrecking Laborer; Guard Rail, Fence, and Bridge Builder; Landscaper; Multiplate Culvert Assembler; Stone Handler; Bituminous Worker (Shoveler, Loader, and Utility Man); Batch Truck Dumper or Cement Handler; Bituminous Worker (Dumper, Ironer, Smoother and Tamper); Concrete Handler

GROUP 2: Air Tool Operator; Joint Sawyer and Filler (Pavement); Vibrator or Tamper Operator (Mechanical Hand Operated); Chain Saw Operator, Demolition Burning Torch Laborer

GROUP 3: Bituminous Worker (Raker and Luteman); Formsetter (Curb, Sidewalk and Pavement); Strike Off Man

GROUP 4: Line and Grade Specialist

GROUP 5: Blaster; powderman

GROUP 6: Flagperson; Traffic Control

-----  
LAB00464-003 06/01/2022

DANE COUNTY

	Rates	Fringes
LABORER		
Group 1.....	\$ 36.70	18.68

Group 2.....	\$ 36.80	18.68
Group 3.....	\$ 36.85	18.68
Group 4.....	\$ 37.05	18.68
Group 5.....	\$ 36.90	18.68
Group 6.....	\$ 33.05	18.68

LABORERS CLASSIFICATIONS:

GROUP 1: General Laborer; Tree Trimmer; Conduit Layer; Demolition and Wrecking Laborer; Guard Rail, Fence, and Bridge Builder; Landscaper; Multiplate Culvert Assembler; Stone Handler; Bituminous Worker (Shoveler, Loader, and Utility Man); Batch Truck Dumper or Cement Handler; Bituminous Worker (Dumper, Ironer, Smoother, and Tamper); Concrete Handler

GROUP 2: Air Tool Operator; Joint Sawyer and Filler (Pavement); Vibrator or Tamper Operator (Mechanical Hand Operated); Chain Saw Operator; Demolition Burning Torch Laborer

GROUP 3: Bituminous Worker (Raker and Luteman); Formsetter (Curb, Sidewalk, and Pavement); Strike Off Man

GROUP 4: Line and Grade Specialist

GROUP 5: Blaster; Powderman

GROUP 6: Flagperson and Traffic Control Person

-----  
PAIN0106-008 05/01/2022

ASHLAND, BAYFIELD, BURNETT, AND DOUGLAS COUNTIES

	Rates	Fringes
Painters:		
New:		
Brush, Roller.....	\$ 33.99	22.70
Spray, Sandblast, Steel....	\$ 34.59	22.70
Repaint:		
Brush, Roller.....	\$ 33.09	22.70
Spray, Sandblast, Steel....	\$ 32.49	22.70

-----  
\* PAIN0108-002 06/01/2022

RACINE COUNTY

	Rates	Fringes
Painters:		
Brush, Roller.....	\$ 39.60	21.79
Spray & Sandblast.....	\$ 40.60	21.79

-----  
PAIN0259-002 05/01/2008

BARRON, CHIPPEWA, DUNN, EAU CLAIRE, PEPIN, PIERCE, POLK, RUSK, SAWYER, ST. CROIX, AND WASHBURN COUNTIES

	Rates	Fringes
PAINTER.....	\$ 24.11	12.15

-----

PAIN0259-004 05/01/2015

BUFFALO, CRAWFORD, JACKSON, LA CROSSE, MONROE, TREMPLEAU, AND VERNON COUNTIES

	Rates	Fringes
PAINTER.....	\$ 22.03	12.45

\* PAIN0781-002 06/01/2022

JEFFERSON, MILWAUKEE, OZAUKEE, WASHINGTON, AND WAUKESHA COUNTIES

	Rates	Fringes
Painters:		
Bridge.....	\$ 38.15	24.80
Brush.....	\$ 37.40	24.80
Spray & Sandblast.....	\$ 38.15	24.80

PAIN0802-002 06/01/2021

COLUMBIA, DANE, DODGE, GRANT, GREEN, IOWA, LAFAYETTE, RICHLAND, ROCK, AND SAUK COUNTIES

	Rates	Fringes
PAINTER		
Brush.....	\$ 29.98	18.78

PREMIUM PAY:

Structural Steel, Spray, Bridges = \$1.00 additional per hour.

PAIN0802-003 06/01/2021

ADAMS, BROWN, CALUMET, CLARK, DOOR, FOND DU LAC, FOREST, GREEN LAKE, IRON, JUNEAU, KEWAUNEE, LANGLADE, LINCOLN, MANITOWOC, MARATHON, MARINETTE, MARQUETTE, MENOMINEE, OCONTO, ONEIDA, OUTAGAMIE, PORTAGE, PRICE, SHAWANO, SHEBOYGAN, TAYLOR, VILAS, WAUSHARA, WAUPACA, WINNEBAGO, AND WOOD COUNTIES

	Rates	Fringes
PAINTER.....	\$ 29.98	18.78

\* PAIN0934-001 06/01/2022

KENOSHA AND WALWORTH COUNTIES

	Rates	Fringes
Painters:		
Brush.....	\$ 36.70	24.69
Spray.....	\$ 37.70	24.69
Structural Steel.....	\$ 36.85	24.69

PAIN1011-002 06/06/2021

FLORENCE COUNTY



	Rates	Fringes
Painters:.....	\$ 26.71	14.38
-----		
PLAS0599-010 06/01/2021		

	Rates	Fringes
CEMENT MASON/CONCRETE FINISHER		
Area 1.....	\$ 42.06	20.87
Area 2 (BAC).....	\$ 37.73	23.80
Area 3.....	\$ 38.74	22.46
Area 4.....	\$ 38.59	22.66
Area 5.....	\$ 38.16	22.98
Area 6.....	\$ 34.94	26.36

AREA DESCRIPTIONS

AREA 1: BAYFIELD, DOUGLAS, PRICE, SAWYER, AND WASHBURN COUNTIES

AREA 2: ADAMS, ASHLAND, BARRON, BROWN, BURNETT, CALUMET, CHIPPEWA, CLARK, COLUMBIA, DODGE, DOOR, DUNN, FLORENCE, FOND DU LAC, FOREST, GREEN LAKE, IRON, JEFFERSON, KEWAUNEE, LANGLADE, LINCOLN, MANITOWOC, MARATHON, MARINETTE, MARQUETTE, MENOMINEE, OCONTO, ONEIDA, OUTAGAMIE, POLK, PORTAGE, RUSK, ST CROIX, SAUK, SHAWANO, SHEBOYGAN, TAYLOR, VILAS, WALWORTH, WAUPACA, WAUSHARA, WINNEBAGO, AND WOOD COUNTIES

AREA 3: BUFFALO, CRAWFORD, EAU CLAIRE, JACKSON, JUNEAU, LA CROSSE MONROE, PEPIN, PIERCE, RICHLAND, TREMPLEAU, AND VERNON COUNTIES

AREA 4: MILWAUKEE, OZAUKEE, WASHINGTON, AND WAUKESHA COUNTIES

AREA 5: DANE, GRANT, GREEN, IOWA, LAFAYETTE, AND ROCK COUNTIES

AREA 6: KENOSHA AND RACINE COUNTIES

-----  
TEAM0039-001 06/01/2021

	Rates	Fringes
TRUCK DRIVER		
1 & 2 Axles.....	\$ 32.57	23.81
3 or more Axles; Euclids, Dumpton & Articulated, Truck Mechanic.....	\$ 32.72	23.81
-----		
WELL DRILLER.....	\$ 16.52	3.70
-----		

WELDERS - Receive rate prescribed for craft performing operation to which welding is incidental.

=====

Note: Executive Order (EO) 13706, Establishing Paid Sick Leave for Federal Contractors applies to all contracts subject to the Davis-Bacon Act for which the contract is awarded (and any solicitation was issued) on or after January 1, 2017. If this

contract is covered by the EO, the contractor must provide employees with 1 hour of paid sick leave for every 30 hours they work, up to 56 hours of paid sick leave each year. Employees must be permitted to use paid sick leave for their own illness, injury or other health-related needs, including preventive care; to assist a family member (or person who is like family to the employee) who is ill, injured, or has other health-related needs, including preventive care; or for reasons resulting from, or to assist a family member (or person who is like family to the employee) who is a victim of, domestic violence, sexual assault, or stalking. Additional information on contractor requirements and worker protections under the EO is available at <https://www.dol.gov/agencies/whd/government-contracts>.

Unlisted classifications needed for work not included within the scope of the classifications listed may be added after award only as provided in the labor standards contract clauses (29CFR 5.5 (a) (1) (ii)).

-----

The body of each wage determination lists the classification and wage rates that have been found to be prevailing for the cited type(s) of construction in the area covered by the wage determination. The classifications are listed in alphabetical order of ""identifiers"" that indicate whether the particular rate is a union rate (current union negotiated rate for local), a survey rate (weighted average rate) or a union average rate (weighted union average rate).

#### Union Rate Identifiers

A four letter classification abbreviation identifier enclosed in dotted lines beginning with characters other than ""SU"" or ""UAVG"" denotes that the union classification and rate were prevailing for that classification in the survey. Example: PLUM0198-005 07/01/2014. PLUM is an abbreviation identifier of the union which prevailed in the survey for this classification, which in this example would be Plumbers. 0198 indicates the local union number or district council number where applicable, i.e., Plumbers Local 0198. The next number, 005 in the example, is an internal number used in processing the wage determination. 07/01/2014 is the effective date of the most current negotiated rate, which in this example is July 1, 2014.

Union prevailing wage rates are updated to reflect all rate changes in the collective bargaining agreement (CBA) governing this classification and rate.

#### Survey Rate Identifiers

Classifications listed under the ""SU"" identifier indicate that no one rate prevailed for this classification in the survey and the published rate is derived by computing a weighted average rate based on all the rates reported in the survey for that classification. As this weighted average rate includes all rates reported in the survey, it may include both union and non-union rates. Example: SULA2012-007 5/13/2014. SU indicates the rates are survey rates based on a weighted average calculation of rates and are not majority rates. LA indicates the State of Louisiana. 2012 is the year of survey on which

these classifications and rates are based. The next number, 007 in the example, is an internal number used in producing the wage determination. 5/13/2014 indicates the survey completion date for the classifications and rates under that identifier.

Survey wage rates are not updated and remain in effect until a new survey is conducted.

#### Union Average Rate Identifiers

Classification(s) listed under the UAVG identifier indicate that no single majority rate prevailed for those classifications; however, 100% of the data reported for the classifications was union data. EXAMPLE: UAVG-OH-0010 08/29/2014. UAVG indicates that the rate is a weighted union average rate. OH indicates the state. The next number, 0010 in the example, is an internal number used in producing the wage determination. 08/29/2014 indicates the survey completion date for the classifications and rates under that identifier.

A UAVG rate will be updated once a year, usually in January of each year, to reflect a weighted average of the current negotiated/CBA rate of the union locals from which the rate is based.

---

#### WAGE DETERMINATION APPEALS PROCESS

1.) Has there been an initial decision in the matter? This can be:

- \* an existing published wage determination
- \* a survey underlying a wage determination
- \* a Wage and Hour Division letter setting forth a position on a wage determination matter
- \* a conformance (additional classification and rate) ruling

On survey related matters, initial contact, including requests for summaries of surveys, should be with the Wage and Hour National Office because National Office has responsibility for the Davis-Bacon survey program. If the response from this initial contact is not satisfactory, then the process described in 2.) and 3.) should be followed.

With regard to any other matter not yet ripe for the formal process described here, initial contact should be with the Branch of Construction Wage Determinations. Write to:

Branch of Construction Wage Determinations  
Wage and Hour Division  
U.S. Department of Labor  
200 Constitution Avenue, N.W.  
Washington, DC 20210

2.) If the answer to the question in 1.) is yes, then an interested party (those affected by the action) can request review and reconsideration from the Wage and Hour Administrator (See 29 CFR Part 1.8 and 29 CFR Part 7). Write to:

Wage and Hour Administrator  
U.S. Department of Labor  
200 Constitution Avenue, N.W.

Washington, DC 20210

The request should be accompanied by a full statement of the interested party's position and by any information (wage payment data, project description, area practice material, etc.) that the requestor considers relevant to the issue.

3.) If the decision of the Administrator is not favorable, an interested party may appeal directly to the Administrative Review Board (formerly the Wage Appeals Board). Write to:

Administrative Review Board  
U.S. Department of Labor  
200 Constitution Avenue, N.W.  
Washington, DC 20210

4.) All decisions by the Administrative Review Board are final.

=====

END OF GENERAL DECISIO"

## **NOTICE TO BIDDERS WAGE RATE DECISION**

The wage rate decision of the Department of Labor which has been incorporated in these advertised specifications is incomplete in that the classifications may be omitted from the Department of Labor's decision.

Since the bidder is responsible, independently, for ascertaining area practice with respect to the necessity, or lack of necessity, for the use of these classifications in the prosecution of the work contemplated by this project, no inference may be drawn from the omission of these classifications concerning prevailing area practices relative to their use. Further, this omission will not, per se, be construed as establishing any governmental liability for increased labor cost if it is subsequently determined that such classifications are required.

There may be omissions and/or errors in the federal wage rates. The bidder is responsible for evaluating and determining the correct applicable rate.

If a project includes multiple types of construction (highway, bridge over navigable water, sanitary sewer and water main, building) and there is not a separate wage determination for this type of work included in the proposal, use the wage determination that is in the proposal.

If a project includes multiple types of construction, different wage rate determinations may be inserted into the contract (WI10/Highway = in all WisDOT highway contracts, WI15/Heavy = bridge over navigable water per USDOL and US Coast Guard designation, WI8/Heavy (Sewer & Water Line & Tunnel) = sanitary sewer and water main if the cost is more than 20% of the contract and/or at least \$1,000,000, and Building). If multiple wage rate determinations are inserted into the contract, use the classification in the wage determination for the work being done. Use WI15 wage rates when working on the bridge and/or structure from bank to bank. Use WI8 wage rates when working on any sanitary sewer or water main work. Use Building wage rates for all work done within the footprint of the building. Use WI10 wage rates for all other highway work in the contract and approaches to structures. For example, if a laborer is working within the footprint of a building, use the Laborer rate in the Building wage determination inserted in the contract. If a laborer is working on a bridge/structure within the banks, use the Laborer rate in the WI15/Heavy wage determination if inserted in the contract. If the laborer is working on the highway, use the Laborer rate in the WI10/Highway wage determination.



Proposal Schedule of Items

Proposal ID: 20230110043 Project(s): 1228-22-74

Federal ID(s): WISC 2023175

SECTION: 0001

Contract Items

Alt Set ID:

Alt Mbr ID:

Proposal Line Number	Item ID Description	Approximate Quantity and Units	Unit Price	Bid Amount
0002	201.0105 Clearing	6.000 STA	_____.	_____.
0004	201.0205 Grubbing	6.000 STA	_____.	_____.
0006	203.0260 Removing Structure Over Waterway Minimal Debris (structure) 0001. B-40- 893	1.000 EACH	_____.	_____.
0008	204.0100 Removing Concrete Pavement	1,390.000 SY	_____.	_____.
0010	204.0110 Removing Asphaltic Surface	360.000 SY	_____.	_____.
0012	204.0150 Removing Curb & Gutter	630.000 LF	_____.	_____.
0014	204.0155 Removing Concrete Sidewalk	210.000 SY	_____.	_____.
0016	204.0157 Removing Concrete Barrier	180.000 LF	_____.	_____.
0018	204.0170 Removing Fence	840.000 LF	_____.	_____.
0020	204.0195 Removing Concrete Bases	1.000 EACH	_____.	_____.
0022	204.0220 Removing Inlets	3.000 EACH	_____.	_____.
0024	204.0245 Removing Storm Sewer (size) 0001. 12- inch	46.000 LF	_____.	_____.
0026	204.0245 Removing Storm Sewer (size) 0002. 15- inch	44.000 LF	_____.	_____.
0028	205.0100 Excavation Common	3,118.000 CY	_____.	_____.
0030	206.1001 Excavation for Structures Bridges (structure) 0001. B-40-893	1.000 EACH	_____.	_____.



## Proposal Schedule of Items

Proposal ID: 20230110043 Project(s): 1228-22-74

Federal ID(s): WISC 2023175

SECTION: 0001

Contract Items

Alt Set ID:

Alt Mbr ID:

Proposal Line Number	Item ID Description	Approximate Quantity and Units	Unit Price	Bid Amount
0032	206.5001 Cofferdams (structure) 0001. B-40-893	1.000 EACH	_____.	_____.
0034	210.1500 Backfill Structure Type A	551.000 TON	_____.	_____.
0036	211.0201 Prepare Foundation for Concrete Pavement (project) 0001. 1228-22-74	1.000 EACH	_____.	_____.
0038	213.0100 Finishing Roadway (project) 0001. 1228-22-74	1.000 EACH	_____.	_____.
0040	305.0120 Base Aggregate Dense 1 1/4-Inch	1,753.000 TON	_____.	_____.
0042	310.0110 Base Aggregate Open-Graded	19.000 TON	_____.	_____.
0044	312.0110 Select Crushed Material	1,600.000 TON	_____.	_____.
0046	390.0403 Base Patching Concrete Shes	500.000 SY	_____.	_____.
0048	415.0090 Concrete Pavement 9-Inch	808.000 SY	_____.	_____.
0050	415.0100 Concrete Pavement 10-Inch	1,440.000 SY	_____.	_____.
0052	415.0410 Concrete Pavement Approach Slab	110.000 SY	_____.	_____.
0054	416.0610 Drilled Tie Bars	725.000 EACH	_____.	_____.
0056	416.0620 Drilled Dowel Bars	214.000 EACH	_____.	_____.
0058	465.0105 Asphaltic Surface	12.000 TON	_____.	_____.
0060	495.1000.S Cold patch	1.000 TON	_____.	_____.
0062	502.0100 Concrete Masonry Bridges	1,130.000 CY	_____.	_____.



Proposal Schedule of Items

Proposal ID: 20230110043 Project(s): 1228-22-74

Federal ID(s): WISC 2023175

SECTION: 0001

Contract Items

Alt Set ID:

Alt Mbr ID:

Proposal Line Number	Item ID Description	Approximate Quantity and Units	Unit Price	Bid Amount
0064	502.3101 Expansion Device	72.000 LF	_____.	_____.
0066	502.3200 Protective Surface Treatment	1,577.000 SY	_____.	_____.
0068	502.3210 Pigmented Surface Sealer	488.000 SY	_____.	_____.
0070	503.0172 Prestressed Girder Type I 72W-Inch	1,408.000 LF	_____.	_____.
0072	504.0500 Concrete Masonry Retaining Walls	176.000 CY	_____.	_____.
0074	505.0400 Bar Steel Reinforcement HS Structures	44,960.000 LB	_____.	_____.
0076	505.0600 Bar Steel Reinforcement HS Coated Structures	174,590.000 LB	_____.	_____.
0078	505.0800.S Bar Steel Reinforcement HS Stainless Structures	680.000 LB	_____.	_____.
0080	506.2605 Bearing Pads Elastomeric Non-Laminated	16.000 EACH	_____.	_____.
0082	506.2610 Bearing Pads Elastomeric Laminated	8.000 EACH	_____.	_____.
0084	506.4000 Steel Diaphragms (structure) 0001. B-40-893	18.000 EACH	_____.	_____.
0086	516.0500 Rubberized Membrane Waterproofing	39.000 SY	_____.	_____.
0088	520.8000 Concrete Collars for Pipe	4.000 EACH	_____.	_____.
0090	531.2042 Drilling Shaft 42-Inch	18.000 LF	_____.	_____.
0092	531.5130 Foundation Single-Shaft Type MC-III (structure) 0001. S-40-3103	1.000 EACH	_____.	_____.





Proposal Schedule of Items

Proposal ID: 20230110043 Project(s): 1228-22-74

Federal ID(s): WISC 2023175

SECTION: 0001

Contract Items

Alt Set ID:

Alt Mbr ID:

Proposal Line Number	Item ID Description	Approximate Quantity and Units	Unit Price	Bid Amount
0094	531.8990 Anchor Assemblies Poles on Structures	2.000 EACH	_____.	_____.
0096	532.5130 Monotube Cantilever Type III (structure) 0001. S-40-3103	1.000 EACH	_____.	_____.
0098	541.0300.S Noise Barriers Double-Sided Sound Absorptive (structure) 0001. N-40-104	16,423.000 SF	_____.	_____.
0100	550.0020 Pre-Boring Rock or Consolidated Materials	495.000 LF	_____.	_____.
0102	550.1140 Piling Steel HP 14-Inch X 73 Lb	559.000 LF	_____.	_____.
0104	601.0409 Concrete Curb & Gutter 30-Inch Type A	1,616.000 LF	_____.	_____.
0106	602.0410 Concrete Sidewalk 5-Inch	8,030.000 SF	_____.	_____.
0108	602.0415 Concrete Sidewalk 6-Inch	350.000 SF	_____.	_____.
0110	602.0505 Curb Ramp Detectable Warning Field Yellow	24.000 SF	_____.	_____.
0112	603.1142 Concrete Barrier Type S42	187.000 LF	_____.	_____.
0114	603.1156 Concrete Barrier Type S56	648.000 LF	_____.	_____.
0116	603.1342 Concrete Barrier Type S42B	20.000 LF	_____.	_____.
0118	603.8000 Concrete Barrier Temporary Precast Delivered	975.000 LF	_____.	_____.
0120	603.8125 Concrete Barrier Temporary Precast Installed	975.000 LF	_____.	_____.
0122	603.8500 Anchoring Concrete Barrier Temporary Precast	250.000 LF	_____.	_____.



Proposal Schedule of Items

Proposal ID: 20230110043 Project(s): 1228-22-74

Federal ID(s): WISC 2023175

SECTION: 0001

Contract Items

Alt Set ID:

Alt Mbr ID:

Proposal Line Number	Item ID Description	Approximate Quantity and Units	Unit Price	Bid Amount
0124	604.0500 Slope Paving Crushed Aggregate	88.000 SY	_____.	_____.
0126	606.0300 Riprap Heavy	350.000 CY	_____.	_____.
0128	608.0312 Storm Sewer Pipe Reinforced Concrete Class III 12-Inch	46.000 LF	_____.	_____.
0130	608.0315 Storm Sewer Pipe Reinforced Concrete Class III 15-Inch	9.000 LF	_____.	_____.
0132	608.0412 Storm Sewer Pipe Reinforced Concrete Class IV 12-Inch	13.000 LF	_____.	_____.
0134	608.0418 Storm Sewer Pipe Reinforced Concrete Class IV 18-Inch	38.000 LF	_____.	_____.
0136	608.0515 Storm Sewer Pipe Reinforced Concrete Class V 15-Inch	23.000 LF	_____.	_____.
0138	611.0420 Reconstructing Manholes	3.000 EACH	_____.	_____.
0140	611.0530 Manhole Covers Type J	2.000 EACH	_____.	_____.
0142	611.0612 Inlet Covers Type C	1.000 EACH	_____.	_____.
0144	611.0624 Inlet Covers Type H	6.000 EACH	_____.	_____.
0146	611.0639 Inlet Covers Type H-S	1.000 EACH	_____.	_____.
0148	611.0654 Inlet Covers Type V	3.000 EACH	_____.	_____.
0150	611.3004 Inlets 4-FT Diameter	5.000 EACH	_____.	_____.
0152	611.3225 Inlets 2x2.5-FT	3.000 EACH	_____.	_____.



Proposal Schedule of Items

Proposal ID: 20230110043 Project(s): 1228-22-74

Federal ID(s): WISC 2023175

SECTION: 0001

Contract Items

Alt Set ID:

Alt Mbr ID:

Proposal Line Number	Item ID Description	Approximate Quantity and Units	Unit Price	Bid Amount
0154	611.8115 Adjusting Inlet Covers	2.000 EACH	_____.	_____.
0156	612.0106 Pipe Underdrain 6-Inch	507.000 LF	_____.	_____.
0158	612.0406 Pipe Underdrain Wrapped 6-Inch	421.000 LF	_____.	_____.
0160	614.2300 MGS Guardrail 3	84.000 LF	_____.	_____.
0162	614.2610 MGS Guardrail Terminal EAT	1.000 EACH	_____.	_____.
0164	616.0206 Fence Chain Link 6-FT	816.000 LF	_____.	_____.
0166	616.0329 Gates Chain Link (width) 0002. 12-FT	1.000 EACH	_____.	_____.
0168	619.1000 Mobilization	1.000 EACH	_____.	_____.
0170	620.0300 Concrete Median Sloped Nose	245.000 SF	_____.	_____.
0172	623.0200 Dust Control Surface Treatment	3,900.000 SY	_____.	_____.
0174	624.0100 Water	45.000 MGAL	_____.	_____.
0176	627.0200 Mulching	43,680.000 SY	_____.	_____.
0178	628.1104 Erosion Bales	10.000 EACH	_____.	_____.
0180	628.1504 Silt Fence	1,445.000 LF	_____.	_____.
0182	628.1520 Silt Fence Maintenance	1,445.000 LF	_____.	_____.
0184	628.1550 Silt Screen	1,000.000 LF	_____.	_____.
0186	628.2004 Erosion Mat Class I Type B	3,382.000 SY	_____.	_____.



Proposal Schedule of Items

Proposal ID: 20230110043 Project(s): 1228-22-74

Federal ID(s): WISC 2023175

SECTION: 0001

Contract Items

Alt Set ID:

Alt Mbr ID:

Proposal Line Number	Item ID Description	Approximate Quantity and Units	Unit Price	Bid Amount
0188	628.2027 Erosion Mat Class II Type C	3,918.000 SY	_____.	_____.
0190	628.6505 Soil Stabilizer Type A	1.000 ACRE	_____.	_____.
0192	628.6510 Soil Stabilizer Type B	1.000 ACRE	_____.	_____.
0194	628.7005 Inlet Protection Type A	11.000 EACH	_____.	_____.
0196	628.7010 Inlet Protection Type B	1.000 EACH	_____.	_____.
0198	628.7015 Inlet Protection Type C	6.000 EACH	_____.	_____.
0200	628.7020 Inlet Protection Type D	20.000 EACH	_____.	_____.
0202	628.7504 Temporary Ditch Checks	48.000 LF	_____.	_____.
0204	628.7560 Tracking Pads	2.000 EACH	_____.	_____.
0206	629.0210 Fertilizer Type B	34.000 CWT	_____.	_____.
0208	630.0120 Seeding Mixture No. 20	294.000 LB	_____.	_____.
0210	630.0170 Seeding Mixture No. 70	236.000 LB	_____.	_____.
0212	630.0500 Seed Water	1,146.000 MGAL	_____.	_____.
0214	632.0101 Trees (species) (size) (root) 0001. Autumn Brilliance Serviceberry 2" CAL B&B	9.000 EACH	_____.	_____.
0216	632.0101 Trees (species) (size) (root) 0002. Common Hackberry 2.5" CAL B&B	6.000 EACH	_____.	_____.



Proposal Schedule of Items

Proposal ID: 20230110043 Project(s): 1228-22-74

Federal ID(s): WISC 2023175

SECTION: 0001

Contract Items

Alt Set ID:

Alt Mbr ID:

Proposal Line Number	Item ID Description	Approximate Quantity and Units	Unit Price	Bid Amount
0218	632.0101 Trees (species) (size) (root) 0003. Northern Catalpa 2.5" CAL B&B	7.000 EACH	_____.	_____.
0220	632.0101 Trees (species) (size) (root) 0004. Paper Birch 2.5" CAL B&B	6.000 EACH	_____.	_____.
0222	632.0101 Trees (species) (size) (root) 0005. Prairifire Crabapple 2" CAL B&B	12.000 EACH	_____.	_____.
0224	632.0101 Trees (species) (size) (root) 0006. Robin Hill Serviceberry 2" CAL B&B	11.000 EACH	_____.	_____.
0226	632.0101 Trees (species) (size) (root) 0007. Red Jewel Crabapple 2" CAL B&B	8.000 EACH	_____.	_____.
0228	632.0101 Trees (species) (size) (root) 0008. Royal Raindrops Crabapple 2" CAL B&B	13.000 EACH	_____.	_____.
0230	632.0101 Trees (species) (size) (root) 0009. Swamp White Oak 2.5" CAL B&B	7.000 EACH	_____.	_____.
0232	632.0201 Shrubs (species) (size) (root) 0001. Arrowwood Viburnum 24" CG.	73.000 EACH	_____.	_____.
0234	632.0201 Shrubs (species) (size) (root) 0002. Redtwig Dogwood 24" CG.	76.000 EACH	_____.	_____.
0236	632.9101 Landscape Planting Surveillance and Care Cycles	10.000 EACH	_____.	_____.
0238	634.0618 Posts Wood 4x6-Inch X 18-FT	11.000 EACH	_____.	_____.
0240	634.0809 Posts Tubular Steel 2x2-Inch X 9.5-FT	2.000 EACH	_____.	_____.
0242	637.2210 Signs Type II Reflective H	71.260 SF	_____.	_____.
0244	637.2215 Signs Type II Reflective H Folding	32.380 SF	_____.	_____.



Proposal Schedule of Items

Proposal ID: 20230110043 Project(s): 1228-22-74

Federal ID(s): WISC 2023175

SECTION: 0001

Contract Items

Alt Set ID:

Alt Mbr ID:

Proposal Line Number	Item ID Description	Approximate Quantity and Units	Unit Price	Bid Amount
0246	637.2230 Signs Type II Reflective F	16.000 SF	_____.	_____.
0248	638.2102 Moving Signs Type II	1.000 EACH	_____.	_____.
0250	638.2602 Removing Signs Type II	17.000 EACH	_____.	_____.
0252	638.3000 Removing Small Sign Supports	11.000 EACH	_____.	_____.
0254	643.0300 Traffic Control Drums	22,330.000 DAY	_____.	_____.
0256	643.0420 Traffic Control Barricades Type III	2,400.000 DAY	_____.	_____.
0258	643.0705 Traffic Control Warning Lights Type A	4,800.000 DAY	_____.	_____.
0260	643.0715 Traffic Control Warning Lights Type C	3,260.000 DAY	_____.	_____.
0262	643.0800 Traffic Control Arrow Boards	500.000 DAY	_____.	_____.
0264	643.0900 Traffic Control Signs	7,685.000 DAY	_____.	_____.
0266	643.0920 Traffic Control Covering Signs Type II	2.000 EACH	_____.	_____.
0268	643.3150 Temporary Marking Line Removable Tape 4-Inch	1,185.000 LF	_____.	_____.
0270	643.3250 Temporary Marking Line Removable Tape 8-Inch	70.000 LF	_____.	_____.
0272	643.3960 Temporary Marking Removable Mask Out Tape 6-Inch	60.000 LF	_____.	_____.
0274	643.5000 Traffic Control	1.000 EACH	_____.	_____.
0276	644.1810 Temporary Pedestrian Barricade	400.000 LF	_____.	_____.



## Proposal Schedule of Items

Proposal ID: 20230110043 Project(s): 1228-22-74

Federal ID(s): WISC 2023175

SECTION: 0001

Contract Items

Alt Set ID:

Alt Mbr ID:

Proposal Line Number	Item ID Description	Approximate Quantity and Units	Unit Price	Bid Amount
0278	645.0111 Geotextile Type DF Schedule A	345.000 SY	_____.	_____.
0280	645.0120 Geotextile Type HR	567.000 SY	_____.	_____.
0282	646.1020 Marking Line Epoxy 4-Inch	179.000 LF	_____.	_____.
0284	646.1040 Marking Line Grooved Wet Ref Epoxy 4-Inch	1,515.000 LF	_____.	_____.
0286	646.1555 Marking Line Grooved Contrast Permanent Tape 4-Inch	77.000 LF	_____.	_____.
0288	646.3020 Marking Line Epoxy 8-Inch	357.000 LF	_____.	_____.
0290	646.3555 Marking Line Grooved Contrast Permanent Tape 8-Inch	366.000 LF	_____.	_____.
0292	646.5020 Marking Arrow Epoxy	3.000 EACH	_____.	_____.
0294	646.5120 Marking Word Epoxy	1.000 EACH	_____.	_____.
0296	646.6120 Marking Stop Line Epoxy 18-Inch	45.000 LF	_____.	_____.
0298	646.8120 Marking Curb Epoxy	105.000 LF	_____.	_____.
0300	646.8220 Marking Island Nose Epoxy	3.000 EACH	_____.	_____.
0302	646.9000 Marking Removal Line 4-Inch	52.000 LF	_____.	_____.
0304	652.0125 Conduit Rigid Metallic 2-Inch	239.000 LF	_____.	_____.
0306	652.0225 Conduit Rigid Nonmetallic Schedule 40 2-Inch	2,377.000 LF	_____.	_____.



Proposal Schedule of Items

Proposal ID: 20230110043 Project(s): 1228-22-74

Federal ID(s): WISC 2023175

SECTION: 0001

Contract Items

Alt Set ID:

Alt Mbr ID:

Proposal Line Number	Item ID Description	Approximate Quantity and Units	Unit Price	Bid Amount
0308	652.0235 Conduit Rigid Nonmetallic Schedule 40 3-Inch	410.000 LF	_____.	_____.
0310	652.0615 Conduit Special 3-Inch	51.000 LF	_____.	_____.
0312	652.0700.S Install Conduit into Existing Item	1.000 EACH	_____.	_____.
0314	652.0800 Conduit Loop Detector	465.000 LF	_____.	_____.
0316	653.0140 Pull Boxes Steel 24x42-Inch	12.000 EACH	_____.	_____.
0318	653.0220 Junction Boxes 18x6x6-Inch	2.000 EACH	_____.	_____.
0320	653.0222 Junction Boxes 18x12x6-Inch	5.000 EACH	_____.	_____.
0322	653.0900 Adjusting Pull Boxes	1.000 EACH	_____.	_____.
0324	653.0905 Removing Pull Boxes	2.000 EACH	_____.	_____.
0326	654.0101 Concrete Bases Type 1	2.000 EACH	_____.	_____.
0328	654.0105 Concrete Bases Type 5	3.000 EACH	_____.	_____.
0330	655.0230 Cable Traffic Signal 5-14 AWG	618.000 LF	_____.	_____.
0332	655.0240 Cable Traffic Signal 7-14 AWG	272.000 LF	_____.	_____.
0334	655.0320 Cable Type UF 2-10 AWG Grounded	171.000 LF	_____.	_____.
0336	655.0515 Electrical Wire Traffic Signals 10 AWG	535.000 LF	_____.	_____.
0338	655.0610 Electrical Wire Lighting 12 AWG	1,175.000 LF	_____.	_____.





Proposal Schedule of Items

Proposal ID: 20230110043 Project(s): 1228-22-74

Federal ID(s): WISC 2023175

SECTION: 0001

Contract Items

Alt Set ID:

Alt Mbr ID:

Proposal Line Number	Item ID Description	Approximate Quantity and Units	Unit Price	Bid Amount
0340	655.0615 Electrical Wire Lighting 10 AWG	200.000 LF	_____.	_____.
0342	655.0620 Electrical Wire Lighting 8 AWG	5,084.000 LF	_____.	_____.
0344	655.0700 Loop Detector Lead In Cable	2,040.000 LF	_____.	_____.
0346	655.0800 Loop Detector Wire	1,205.000 LF	_____.	_____.
0348	657.0255 Transformer Bases Breakaway 11 1/2-Inch Bolt Circle	3.000 EACH	_____.	_____.
0350	657.0322 Poles Type 5-Aluminum	5.000 EACH	_____.	_____.
0352	657.0605 Luminaire Arms Single Member 4 1/2-Inch Clamp 4-FT	5.000 EACH	_____.	_____.
0354	658.0171 Traffic Signal Face 1S 12-Inch	2.000 EACH	_____.	_____.
0356	658.0174 Traffic Signal Face 4S 12-Inch	1.000 EACH	_____.	_____.
0358	658.5070 Signal Mounting Hardware (location) 0001. IH-43 SB Ramp & W Hampton Ave	1.000 EACH	_____.	_____.
0360	659.1120 Luminaires Utility LED B	5.000 EACH	_____.	_____.
0362	659.5000.S Lamp, Ballast, LED, Switch Disposal by Contractor	3.000 EACH	_____.	_____.
0364	670.0101 Field System Integrator	1.000 EACH	_____.	_____.
0366	670.0201 ITS Documentation	1.000 EACH	_____.	_____.
0368	674.0300 Remove Cable	709.000 LF	_____.	_____.
0370	674.0400 Reinstall Cable	566.000 LF	_____.	_____.



## Proposal Schedule of Items

Proposal ID: 20230110043 Project(s): 1228-22-74

Federal ID(s): WISC 2023175

SECTION: 0001

Contract Items

Alt Set ID:

Alt Mbr ID:

Proposal Line Number	Item ID Description	Approximate Quantity and Units	Unit Price	Bid Amount
0372	678.0501 Communication System Testing	1.000 EACH	_____.	_____.
0374	690.0150 Sawing Asphalt	8.000 LF	_____.	_____.
0376	690.0250 Sawing Concrete	3,334.000 LF	_____.	_____.
0378	715.0502 Incentive Strength Concrete Structures	7,836.000 DOL	1.00000	7,836.00
0380	715.0603 Incentive Strength Concrete Barrier	170.000 DOL	1.00000	170.00
0382	715.0720 Incentive Compressive Strength Concrete Pavement	708.000 DOL	1.00000	708.00
0384	999.2000.S Installing and Maintaining Bird Deterrent System (station) 0001. 977+33	1.000 EACH	_____.	_____.
0386	ASP.1T0A On-the-Job Training Apprentice at \$5.00/HR	3,200.000 HRS	5.00000	16,000.00
0388	ASP.1T0G On-the-Job Training Graduate at \$5.00/HR	14,400.000 HRS	5.00000	72,000.00
0390	SPV.0060 Special 0001. Survey Project 1228-22-74	1.000 EACH	_____.	_____.
0392	SPV.0060 Special 0002. Maintain and Improve Temporary Causeway Left-In-Place	1.000 EACH	_____.	_____.
0394	SPV.0060 Special 0006. Baseline CPM Progress Schedule	1.000 EACH	_____.	_____.
0396	SPV.0060 Special 0007. Monthly CPM Progress Schedule Updates	6.000 EACH	_____.	_____.
0398	SPV.0060 Special 0603. Exposing Existing Infrastructure Paved Area	3.000 EACH	_____.	_____.



Proposal Schedule of Items

Proposal ID: 20230110043 Project(s): 1228-22-74

Federal ID(s): WISC 2023175

SECTION: 0001

Contract Items

Alt Set ID:

Alt Mbr ID:

Proposal Line Number	Item ID Description	Approximate Quantity and Units	Unit Price	Bid Amount
0400	SPV.0060 Special 0604. Exposing Existing Infrastructure Unpaved Area	3.000 EACH	_____.	_____.
0402	SPV.0060 Special 2021. Signal Assembly Ramp Control Overhead	2.000 EACH	_____.	_____.
0404	SPV.0060 Special 2022. Signal Assembly Advance Flasher Type 1	1.000 EACH	_____.	_____.
0406	SPV.0060 Special 3001. Relocate Existing Signal Pole and Heads SB2	1.000 EACH	_____.	_____.
0408	SPV.0060 Special 4001. Anchor Assemblies Noise Barrier Structures R-40-728	14.000 EACH	_____.	_____.
0410	SPV.0060 Special 8004. Pipe Connection to Existing Structure	3.000 EACH	_____.	_____.
0412	SPV.0075 Special 0001. Pavement Cleanup Project 1228-22-74	500.000 HRS	_____.	_____.
0414	SPV.0090 Special 0001. Concrete Curb & Gutter 4-inch Sloped 60-inch Type A	152.000 LF	_____.	_____.
0416	SPV.0090 Special 0002. Concrete Curb & Gutter 54-inch Type A	10.000 LF	_____.	_____.
0418	SPV.0165 Special 4001. Wall Concrete Panel Mechanically Stabilized Earth R-40-728	872.000 SF	_____.	_____.
0420	SPV.0180 Special 0301. Topsoil Special	50,979.000 SY	_____.	_____.
0422	SPV.0195 Special 0001. Management of Contaminated Sediment	170.000 TON	_____.	_____.
0424	SPV.0195 Special 2001. Select Crushed Material for Travel Corridor	18.000 TON	_____.	_____.

Section: 0001

Total: \_\_\_\_\_.

Total Bid: \_\_\_\_\_.

**PLEASE ATTACH ADDENDA HERE**





## Wisconsin Department of Transportation

---

January 4, 2023

**Division of Transportation Systems  
Development**

Bureau of Project Development  
4822 Madison Yards Way, 4<sup>th</sup> Floor South  
Madison, WI 53705

Telephone: (608) 266-1631  
Facsimile (FAX): (608) 266-8459

### **NOTICE TO ALL CONTRACTORS:**

#### **Federal Wage Rate Addendum #01**

#### **Letting of January 10, 2023**

Attached is a copy of the revised WI 10 Highway Davis Bacon Prevailing Wage Rates that are included in proposals 02 – 23, 26 – 29, 31 – 34, 36, and 39 – 44; WI 8 Heavy (Sewer & Water Line & Tunnel) Davis Bacon Prevailing Wage Rates that are included in proposals 15 and 34. These wage rates are effective for all proposals they are included in in the January 10, 2023, letting. The updated wage rates are dated December 16, 2022, and are effective on or after December 26, 2022.

The responsibility for notifying potential subcontractors and suppliers of these changes remains with the prime contractors.

Sincerely,

*Mike Coleman*

Proposal Development Specialist  
Proposal Management Section

"General Decision Number: WI20220010 12/16/2022

Superseded General Decision Number: WI20210010

State: Wisconsin

Construction Type: Highway

Counties: Wisconsin Statewide.

HIGHWAY, AIRPORT RUNWAY & TAXIWAY CONSTRUCTION PROJECTS (does not include bridges over navigable waters; tunnels; buildings in highway rest areas; and railroad construction)

Note: Contracts subject to the Davis-Bacon Act are generally required to pay at least the applicable minimum wage rate required under Executive Order 14026 or Executive Order 13658. Please note that these Executive Orders apply to covered contracts entered into by the federal government that are subject to the Davis-Bacon Act itself, but do not apply to contracts subject only to the Davis-Bacon Related Acts, including those set forth at 29 CFR 5.1(a)(2)-(60).

<p>If the contract is entered into on or after January 30, 2022, or the contract is renewed or extended (e.g., an option is exercised) on or after January 30, 2022:</p>	<ul style="list-style-type: none"> <li>. Executive Order 14026 generally applies to the contract.</li> <li>. The contractor must pay all covered workers at least \$15.00 per hour (or the applicable wage rate listed on this wage determination, if it is higher) for all hours spent performing on the contract in 2022.</li> </ul>
<p>If the contract was awarded on or between January 1, 2015 and January 29, 2022, and the contract is not renewed or extended on or after January 30, 2022:</p>	<ul style="list-style-type: none"> <li>. Executive Order 13658 generally applies to the contract.</li> <li>. The contractor must pay all covered workers at least \$11.25 per hour (or the applicable wage rate listed on this wage determination, if it is higher) for all hours spent performing on that contract in 2022.</li> </ul>

The applicable Executive Order minimum wage rate will be adjusted annually. If this contract is covered by one of the Executive Orders and a classification considered necessary for performance of work on the contract does not appear on this wage determination, the contractor must still submit a conformance request.

Additional information on contractor requirements and worker protections under the Executive Orders is available at <https://www.dol.gov/agencies/whd/government-contracts>.

Modification Number      Publication Date  
 0                              01/07/2022



- 1 01/21/2022
- 2 02/04/2022
- 3 02/25/2022
- 4 03/11/2022
- 5 03/18/2022
- 6 04/29/2022
- 7 05/13/2022
- 8 06/17/2022
- 9 07/08/2022
- 10 07/22/2022
- 11 07/29/2022
- 12 08/12/2022
- 13 09/16/2022
- 14 10/14/2022
- 15 12/16/2022

BRWI0001-002 06/01/2021

CRAWFORD, JACKSON, JUNEAU, LA CROSSE, MONROE, TREMPPEALEAU, AND VERNON COUNTIES

	Rates	Fringes
BRICKLAYER.....	\$ 36.81	25.17

-----  
BRWI0002-002 06/01/2021

ASHLAND, BAYFIELD, DOUGLAS, AND IRON COUNTIES

	Rates	Fringes
BRICKLAYER.....	\$ 44.35	23.89

-----  
BRWI0002-005 06/01/2021

ADAMS, ASHLAND, BARRON, BROWN, BURNETT, CALUMET, CHIPPEWA, CLARK, COLUMBIA, DODGE, DOOR, DUNN, FLORENCE, FOND DU LAC, FOREST, GREEN LAKE, IRON, JEFFERSON, KEWAUNEE, LANGLADE, LINCOLN, MANITOWOC, MARATHON, MARINETTE, MARQUETTE, MENOMINEE, OCONTO, ONEIDA, OUTAGAMIE, POLK, PORTAGE, RUSK, ST CROIX, SAUK, SHAWANO, SHEBOYGAN, TAYLOR, VILAS, WALWORTH, WAUPACA, WAUSHARA, WINNEBAGO, AND WOOD COUNTIES

	Rates	Fringes
CEMENT MASON/CONCRETE FINISHER...	\$ 37.73	24.15

-----  
BRWI0003-002 06/01/2021

BROWN, DOOR, FLORENCE, KEWAUNEE, MARINETTE, AND OCONTO COUNTIES

	Rates	Fringes
BRICKLAYER.....	\$ 37.03	24.95

-----  
BRWI0004-002 06/01/2021

KENOSHA, RACINE, AND WALWORTH COUNTIES

	Rates	Fringes
BRICKLAYER.....	\$ 41.30	26.03

BRWI0006-002 06/01/2021

ADAMS, CLARK, FOREST, LANGLADE, LINCOLN, MARATHON, MENOMINEE, ONEIDA, PORTAGE, PRICE, TAYLOR, VILAS AND WOOD COUNTIES

	Rates	Fringes
BRICKLAYER.....	\$ 37.78	24.20

-----  
BRWI0007-002 06/01/2021

GREEN, LAFAYETTE, AND ROCK COUNTIES

	Rates	Fringes
BRICKLAYER.....	\$ 38.38	25.31

-----  
BRWI0008-002 06/01/2021

MILWAUKEE, OZAUKEE, WASHINGTON, AND WAUKESHA COUNTIES

	Rates	Fringes
BRICKLAYER.....	\$ 42.38	24.64

-----  
BRWI0011-002 06/01/2021

CALUMET, FOND DU LAC, MANITOWOC, AND SHEBOYGAN COUNTIES

	Rates	Fringes
BRICKLAYER.....	\$ 37.03	24.95

-----  
BRWI0019-002 06/01/2021

BARRON, BUFFALO, BURNETT, CHIPPEWA, DUNN, EAU CLAIRE, PEPIN, PIERCE, POLK, RUSK, ST. CROIX, SAWYER AND WASHBURN COUNTIES

	Rates	Fringes
BRICKLAYER.....	\$ 36.31	25.67

-----  
BRWI0034-002 06/01/2021

COLUMBIA AND SAUK COUNTIES

	Rates	Fringes
BRICKLAYER.....	\$ 38.53	25.16

-----  
CARP0068-011 05/02/2022

BURNETT (W. of Hwy 48), PIERCE (W. of Hwy 29), POLK (W. of Hwys 35, 48 & 65), AND ST. CROIX (W. of Hwy 65) COUNTIES

	Rates	Fringes
Carpenter & Piledrivermen.....	\$ 41.19	27.05

-----  
CARP0264-003 06/01/2016

KENOSHA, MILWAUKEE, OZAUKEE, RACINE, WAUKESHA, AND WASHINGTON

COUNTIES

	Rates	Fringes
CARPENTER.....	\$ 35.78	22.11

-----  
 \* CARP0310-002 06/05/2022

Ashland, Bayfield, Forest, Iron, Langlade, Lincoln, Marathon,  
 Oneida, Shawano, Taylor and Vilas

	Rates	Fringes
CARPENTER.....	\$ 36.80	26.12
Piledriver.....	\$ 37.37	25.96

-----  
 \* CARP0314-001 06/05/2022

Columbia, Dane, Dodge, Grant, Green, Iowa, Jefferson,  
 Lafayette, Richland, Rock, Sauk and Walworth

	Rates	Fringes
CARPENTER.....	\$ 36.80	26.12
Piledriver.....	\$ 37.37	25.96

-----  
 CARP0361-004 05/01/2018

BAYFIELD (West of Hwy 63) AND DOUGLAS COUNTIES

	Rates	Fringes
CARPENTER.....	\$ 36.15	20.43

-----  
 \* CARP0731-002 06/05/2022

Calumet (Eastern portion of the County), Fond Du Lac, Manitowoc  
 and Sheboygan

	Rates	Fringes
CARPENTER.....	\$ 36.80	26.12
Piledriver.....	\$ 37.37	25.96

-----  
 \* CARP0804-001 06/05/2022

Adams, Juneau, Portage and Wood

	Rates	Fringes
CARPENTER.....	\$ 36.80	26.12
Piledriver.....	\$ 37.37	25.96

-----  
 \* CARP0955-002 06/01/2022

Calumet (western portion of County), Fond Du Lac, Green Lake,  
 Marquette, Outagamie and Winnebago

Rates	Fringes
-------	---------

CARPENTER.....	\$ 36.80	26.12
PILEDRIVER.....	\$ 37.37	25.96

\* CARP1056-002 06/05/2022

Rates Fringes

MILLWRIGHT.....	\$ 38.00	26.78
-----------------	----------	-------

\* CARP1074-002 06/01/2022

Barron, Burnett, Chippewa, Clark, Dunn, Eau Claire, Pepin, Pierce, Polk, Rusk, Sawyer, St. Croix and Washburn

Rates Fringes

CARPENTER.....	\$ 36.80	26.12
PILEDRIVER.....	\$ 37.37	25.96

\* CARP1143-002 06/01/2022

Crawford, Jackson, La Crosse, Monroe, Trempealeau and Vernon

Rates Fringes

CARPENTER.....	\$ 36.80	26.12
PILEDRIVER.....	\$ 37.37	25.96

\* CARP1146-002 06/01/2022

Brown, Door, Florence, Kewaunee, Marinette, Menominee and Shawano

Rates Fringes

CARPENTER.....	\$ 36.80	26.12
PILEDRIVER.....	\$ 37.37	25.96

CARP2337-001 06/01/2016

ZONE A: MILWAUKEE, OZAUKEE, WAUKESHA AND WASHINGTON

ZONE B: KENOSHA & RACINE

Rates Fringes

PILEDRIVERMAN		
Zone A.....	\$ 31.03	22.69
Zone B.....	\$ 31.03	22.69

ELEC0014-002 05/29/2022

ASHLAND, BARRON, BAYFIELD, BUFFALO, BURNETT, CHIPPEWA, CLARK (except Maryville, Colby, Unity, Sherman, Fremont, Lynn & Sherwood), CRAWFORD, DUNN, EAU CLAIRE, GRANT, IRON, JACKSON, LA CROSSE, MONROE, PEPIN, PIERCE, POLK, PRICE, RICHLAND, RUSK, ST CROIX, SAWYER, TAYLOR, TREMPEALEAU, VERNON, AND WASHBURN COUNTIES

Rates Fringes

Electricians:.....\$ 38.49 22.09

-----  
ELEC0014-007 05/29/2022

REMAINING COUNTIES

Rates Fringes

Teledata System Installer.....\$ 29.63 3%+16.18  
Installer/Technician.....\$ 28.50 15.92

Low voltage construction, installation, maintenance and removal of teledata facilities (voice, data, and video) including outside plant, telephone and data inside wire, interconnect, terminal equipment, central offices, PABX, fiber optic cable and equipment, micro waves, V-SAT, bypass, CATV, WAN (wide area networks), LAN (local area networks), and ISDN (integrated systems digital network).

-----  
ELEC0127-002 06/01/2021

KENOSHA COUNTY

Rates Fringes

Electricians:.....\$ 43.16 30%+12.70

-----  
ELEC0158-002 05/30/2021

BROWN, DOOR, KEWAUNEE, MANITOWOC (except Schleswig), MARINETTE(Wausuakee and area South thereof), OCONTO, MENOMINEE (East of a line 6 miles West of the West boundary of Oconto County), SHAWANO (Except Area North of Townships of Aniwa and Hutchins) COUNTIES

Rates Fringes

ELECTRICIAN.....\$ 36.14 29.75%+10.26

-----  
ELEC0159-003 05/30/2021

COLUMBIA, DANE, DODGE (Area West of Hwy 26, except Chester and Emmet Townships), GREEN, LAKE (except Townships of Berlin, Seneca, and St. Marie), IOWA, MARQUETTE (except Townships of Neshkoka, Crystal Lake, Newton, and Springfield), and SAUK COUNTIES

Rates Fringes

ELECTRICIAN.....\$ 43.38 23.13

-----  
ELEC0219-004 06/01/2019

FLORENCE COUNTY (Townships of Aurora, Commonwealth, Fern, Florence and Homestead) AND MARINETTE COUNTY (Township of Niagara)

Rates Fringes

Electricians:  
Electrical contracts over

\$180,000.....	\$ 33.94	21.80
Electrical contracts under		
\$180,000.....	\$ 31.75	21.73

-----  
ELEC0242-005 05/30/2021

DOUGLAS COUNTY

	Rates	Fringes
Electricians:.....	\$ 41.37	69.25%

-----  
ELEC0388-002 05/30/2021

ADAMS, CLARK (Colby, Freemont, Lynn, Mayville, Sherman, Sherwood, Unity), FOREST, JUNEAU, LANGLADE, LINCOLN, MARATHON, MARINETTE (Beecher, Dunbar, Goodman & Pembine), MENOMINEE (Area West of a line 6 miles West of the West boundary of Oconto County), ONEIDA, PORTAGE, SHAWANO (Aniwa and Hutchins), VILAS AND WOOD COUNTIES

	Rates	Fringes
Electricians:.....	\$ 36.22	26%+11.24

-----  
ELEC0430-002 06/01/2022

RACINE COUNTY (Except Burlington Township)

	Rates	Fringes
Electricians:.....	\$ 45.02	24.35

-----  
ELEC0494-005 06/01/2021

MILWAUKEE, OZAUKEE, WASHINGTON, AND WAUKESHA COUNTIES

	Rates	Fringes
Electricians:.....	\$ 44.39	25.67

-----  
ELEC0494-006 06/01/2021

CALUMET (Township of New Holstein), DODGE (East of Hwy 26 including Chester Township), FOND DU LAC, MANITOWOC (Schleswig), and SHEBOYGAN COUNTIES

	Rates	Fringes
Electricians:.....	\$ 37.91	22.74

-----  
ELEC0494-013 06/01/2021

DODGE (East of Hwy 26 including Chester Twp, excluding Emmet Twp), FOND DU LAC (Except Waupun), MILWAUKEE, OZAUKEE, MANITOWOC (Schleswig), WASHINGTON, AND WAUKESHA COUNTIES

	Rates	Fringes
Sound & Communications		
Installer.....	\$ 22.39	18.80
Technician.....	\$ 32.49	20.26

Installation, testing, maintenance, operation and servicing of all sound, intercom, telephone interconnect, closed circuit TV systems, radio systems, background music systems, language laboratories, electronic carillon, antenna distribution systems, clock and program systems and low-voltage systems such as visual nurse call, audio/visual nurse call systems, doctors entrance register systems. Includes all wire and cable carrying audio, visual, data, light and radio frequency signals. Includes the installation of conduit, wiremold, or raceways in existing structures that have been occupied for six months or more where required for the protection of the wire or cable, but does not mean a complete conduit or raceway system. work covered does not include the installation of conduit, wiremold or any raceways in any new construction, or the installation of power supply outlets by means of which external electric power is supplied to any of the foregoing equipment or products

-----  
 ELEC0577-003 06/01/2021

CALUMET (except Township of New Holstein), GREEN LAKE (N. part including Townships of Berlin, St Marie, and Seneca), MARQUETTE (N. part including Townships of Crystal Lake, Neshkoro, Newton, and Springfield), OUTAGAMIE, WAUPACA, WAUSHARA, AND WINNEBAGO COUNTIES

	Rates	Fringes
Electricians:.....	\$ 35.66	29.50%+10.00

-----  
 ELEC0890-003 06/01/2021

DODGE (Emmet Township only), GREEN, JEFFERSON, LAFAYETTE, RACINE (Burlington Township), ROCK AND WALWORTH COUNTIES

	Rates	Fringes
Electricians:.....	\$ 39.00	25.95%+11.17

-----  
 ELEC0953-001 06/02/2019

	Rates	Fringes
Line Construction:		
(1) Lineman.....	\$ 47.53	21.43
(2) Heavy Equipment Operator.....	\$ 42.78	19.80
(3) Equipment Operator.....	\$ 38.02	18.40
(4) Heavy Groundman Driver..	\$ 33.27	16.88
(5) Light Groundman Driver..	\$ 30.89	16.11
(6) Groundsman.....	\$ 26.14	14.60

-----  
 ENGI0139-005 06/01/2022

	Rates	Fringes
Power Equipment Operator		
Group 1.....	\$ 43.27	25.95
Group 2.....	\$ 42.77	25.95
Group 3.....	\$ 42.27	25.95

Group 4.....	\$ 42.01	25.95
Group 5.....	\$ 41.72	25.95
Group 6.....	\$ 35.82	25.95

## HAZARDOUS WASTE PREMIUMS:

EPA Level "A" protection - \$3.00 per hour  
 EPA Level "B" protection - \$2.00 per hour  
 EPA Level "C" protection - \$1.00 per hour

## POWER EQUIPMENT OPERATORS CLASSIFICATIONS

GROUP 1: Cranes, tower cranes, and derricks with or without attachments with a lifting capacity of over 100 tons; or cranes, tower cranes, and derricks with boom, leads and/or jib lengths measuring 176 feet or longer.

GROUP 2: Cranes, tower cranes and derricks with or without attachments with a lifting capacity of 100 tons or less; or cranes, tower cranes, and derricks with boom, leads, and/or jibs lengths measuring 175 feet or under and Backhoes (excavators) weighing 130,000 lbs and over; caisson rigs; pile driver; dredge operator; dredge engineer; Boat Pilot.

GROUP 3: Mechanic or welder - Heavy duty equipment; cranes with a lifting capacity of 25 tons or under; concrete breaker (manual or remote); vibratory/sonic concrete breaker; concrete laser screed; concrete slipform paver; concrete batch plant operator; concrete pvt. spreader - heavy duty (rubber tired); concrete spreader & distributor; automatic subgrader (concrete); concrete grinder & planing machine; concrete slipform curb & gutter machine; slipform concrete placer; tube finisher; hydro blaster (10,000 psi & over); bridge paver; concrete conveyor system; concrete pump; Rotec type Conveyor; stabilizing mixer (self-propelled); shoulder widener; asphalt plant engineer; bituminous paver; bump cutter & grooving machine; milling machine; screed (bituminous paver); asphalt heater, planer & scarifier; Backhoes (excavators) weighing under 130,000 lbs; grader or motor patrol; tractor (scraper, dozer, pusher, loader); scraper - rubber tired (single or twin engine); endloader; hydraulic backhoe (tractor type); trenching machine; skid rigs; tractor, side boom (heavy); drilling or boring machine (mechanical heavy); roller over 5 tons; percussion or rotary drilling machine; air track; blaster; loading machine (conveyor); tugger; boatmen; winches & A-frames; post driver; material hoist.

GROUP 4: Greaser, roller steel (5 tons or less); roller (pneumatic tired) - self propelled; tractor (mounted or towed compactors & light equipment); shouldering machine; self-propelled chip spreader; concrete spreader; finishing machine; mechanical float; curing machine; power subgrader; joint sawer (multiple blade) belting machine; burlap machine; texturing machine; tractor endloader (rubber tired) - light; jeep digger; forklift; mulcher; launch operator; fireman, environmental burner

GROUP 5: Air compressor; power pack; vibrator hammer and extractor; heavy equipment, leadman; tank car heaters; stump chipper; curb machine operator; Concrete proportioning plants; generators; mudjack operator; rock breaker; crusher or screening plant; screed (milling machine); automatic belt conveyor and surge bin; pug mill operator; Oiler, pump (over 3 inches); Drilling Machine Tender, day light machine



GROUP 6: Off-road material hauler with or without ejector.

-----  
IRON0008-002 06/13/2022

BROWN, CALUMET, DOOR, FOND DU LAC, KEWAUNEE, MANITOWOC,  
MARINETTE, OCONTO, OUTAGAMI, SHAWANO, SHEBOYGAN, AND WINNEBAGO  
COUNTIES:

	Rates	Fringes
IRONWORKER.....	\$ 41.00	28.95

Paid Holidays: New Year's Day, Memorial Day, July 4th, Labor Day, Thanksgiving Day & Christmas Day.

-----  
IRON0008-003 06/01/2021

KENOSHA, MILWAUKEE, OZAUKEE, RACINE, WALWORTH (N.E. 2/3),  
WASHINGTON, AND WAUKESHA COUNTIES

	Rates	Fringes
IRONWORKER.....	\$ 40.57	28.40

Paid Holidays: New Year's Day, Memorial Day, July 4th, Labor Day, Thanksgiving Day & Christmas Day.

-----  
IRON0383-001 06/05/2022

ADAMS, COLUMBIA, CRAWFORD, DANE, DODGE, FLORENCE, FOREST,  
GRANT, GREENE, (Excluding S.E. tip), GREEN LAKE, IOWA,  
JEFFERSON, JUNEAU, LA CROSSE, LAFAYETTE, LANGLADE, MARATHON,  
MARQUETTE, MENOMINEE, MONROE, PORTAGE, RICHLAND, ROCK (Northern  
area, vicinity of Edgerton and Milton), SAUK, VERNON, WAUPACA,  
WAUSHARA, AND WOOD COUNTIES

	Rates	Fringes
IRONWORKER.....	\$ 39.00	28.58

-----  
IRON0498-005 06/01/2021

GREEN (S.E. 1/3), ROCK (South of Edgerton and Milton), and  
WALWORTH (S.W. 1/3) COUNTIES:

	Rates	Fringes
IRONWORKER.....	\$ 41.37	44.41

-----  
IRON0512-008 05/01/2022

BARRON, BUFFALO, CHIPPEWA, CLARK, DUNN, EAU CLAIRE, JACKSON,  
PEPIN, PIERCE, POLK, RUSK, ST CROIX, TAYLOR, AND TREMPLEAU  
COUNTIES

	Rates	Fringes
--	-------	---------

IRONWORKER.....	\$ 41.00	33.11
-----------------	----------	-------

---

IRON0512-021 05/01/2022

ASHLAND, BAYFIELD, BURNETT, DOUGLAS, IRON, LINCOLN, ONEIDA, PRICE, SAWYER, VILAS AND WASHBURN COUNTIES

	Rates	Fringes
IRONWORKER.....	\$ 36.94	33.11

---

LAB00113-002 06/01/2022

MILWAUKEE AND WAUKESHA COUNTIES

	Rates	Fringes
LABORER		
Group 1.....	\$ 32.65	23.09
Group 2.....	\$ 32.80	23.09
Group 3.....	\$ 33.00	23.09
Group 4.....	\$ 33.15	23.09
Group 5.....	\$ 33.30	23.09
Group 6.....	\$ 29.14	23.09

LABORERS CLASSIFICATIONS

GROUP 1: General Laborer; Tree Trimmer; Conduit Layer; Demolition and Wrecking Laborer; Guard Rail, Fence, and Bridge Builder; Landscaper; Multiplate Culvert Assembler; Stone Handler; Bituminous Worker (Shoveler, Loader, and Utility Man); Batch Truck Dumper or Cement Handler; Bituminous Worker (Dumper, Ironer, Smoother, and Tamper); Concrete Handler

GROUP 2: Air Tool Operator; Joint Sawyer and Filler (Pavement); Vibrator or Tamper Operator (Mechanical Hand Operated); Chain Saw Operator; Demolition Burning Torch Laborer

GROUP 3: Bituminous Worker (Raker and Luteman); Formsetter (Curb, Sidewalk, and Pavement); Strike Off Man

GROUP 4: Line and Grade Specialist

GROUP 5: Blaster and Powderman

GROUP 6: Flagperson; traffic control person

---

LAB00113-003 06/01/2022

OZAUKEE AND WASHINGTON COUNTIES

	Rates	Fringes
LABORER		
Group 1.....	\$ 31.90	23.09
Group 2.....	\$ 32.00	23.09
Group 3.....	\$ 32.05	23.09
Group 4.....	\$ 32.25	23.09
Group 5.....	\$ 32.10	23.09
Group 6.....	\$ 28.99	23.09

LABORERS CLASSIFICATIONS

GROUP 1: General Laborer; Tree Trimmer; Conduit Layer; Demolition and Wrecking Laborer; Guard Rail, Fence, and Bridge Builder; Landscaper; Multiplate Culvert Assembler; Stone Handler; Bituminous Worker (Shoveler, Loader, and Utility Man); Batch Truck Dumper or Cement Handler; Bituminous Worker (Dumper, Ironer, Smoother, and Tamper); Concrete Handler

GROUP 2: Air Tool Operator; Joint Sawyer and Filler (Pavement); Vibrator or Tamper Operator (Mechanical Hand Operated);

GROUP 3: Bituminous Worker (Raker and Luteman); Formsetter (Curb, Sidewalk, and Pavement); Strike Off Man

GROUP 4: Line and Grade Specialist

GROUP 5: Blaster; powderman

GROUP 6: Flagperson and Traffic Control Person

-----  
LAB00113-011 06/01/2022

KENOSHA AND RACINE COUNTIES

	Rates	Fringes
LABORER		
Group 1.....	\$ 31.71	23.09
Group 2.....	\$ 31.86	23.09
Group 3.....	\$ 32.06	23.09
Group 4.....	\$ 32.03	23.09
Group 5.....	\$ 32.36	23.09
Group 6.....	\$ 28.85	23.09

LABORERS CLASSIFICATIONS:

GROUP 1: General laborer; Tree Trimmer; Conduit Layer; Demolition and Wrecking Laborer; Guard Rail, Fence, and Bridge Builder; Landscaper; Multiplate Culvert Assembler; Stone Handler; Bituminous Worker (Shoveler, Loader, and Utility Man); Batch Truck Dumper or Cement Handler; Bituminous worker (Dumper, Ironer, Smoother, and Tamper); Concrete Handler

GROUP 2: Air Tool Operator; Joint Sawyer and Filler (Pavement); Vibrator or Tamper Operator (Mechanical Hand Operated); Chain Saw Operator; Demolition Burning Torch Laborer

GROUP 3: Bituminous Worker (Raker and Luteman); Formsetter (Curb, Sidewalk, and Pavement); Strike Off Man

GROUP 4: Line and Grade Specialist

GROUP 5: Blaster and Powderman

GROUP 6: Flagman; traffic control person

-----  
LAB00140-002 06/01/2022

ADAMS, ASHLAND, BARRON, BAYFIELD, BROWN, BUFFALO, BURNETT, CALUMET, CHIPPEWA, CLARK, COLUMBIA, CRAWFORD, DODGE, DOOR, DOUGLAS, DUNN, EAU CLAIRE, FLORENCE, FOND DU LAC, FOREST, GRANT, GREEN, GREEN LAKE, IRON, JACKSON, JUNEAU, IOWA, JEFFERSON, KEWAUNEE, LA CROSSE, LAFAYETTE, LANGLADE, LINCOLN, MANITOWOC, MARATHON, MARINETTE, MARQUETTE, MENOMINEE, MONROE, OCONTO, ONEIDA, OUTAGAMIE, PEPIN, PIERCE, POLK, PORTAGE, PRICE, RICHLAND, ROCK, RUSK, SAUK, SAWYER, SHAWANO, SHEBOYGAN, ST. CROIX, TAYLOR, TREMPLEAU, VERNON, VILLAS, WALWORTH, WASHBURN, WAUPACA, WAUSHARA, WINNEBAGO, AND WOOD COUNTIES

	Rates	Fringes
LABORER		
Group 1.....	\$ 36.42	18.68
Group 2.....	\$ 36.52	18.68
Group 3.....	\$ 36.57	18.68
Group 4.....	\$ 36.77	18.68
Group 5.....	\$ 36.62	18.68
Group 6.....	\$ 33.05	18.68

LABORER CLASSIFICATIONS

GROUP 1: General Laborer; Tree Trimmer; Conduit Layer; Demolition and Wrecking Laborer; Guard Rail, Fence, and Bridge Builder; Landscaper; Multiplate Culvert Assembler; Stone Handler; Bituminous Worker (Shoveler, Loader, and Utility Man); Batch Truck Dumper or Cement Handler; Bituminous Worker (Dumper, Ironer, Smoother and Tamper); Concrete Handler

GROUP 2: Air Tool Operator; Joint Sawyer and Filler (Pavement); Vibrator or Tamper Operator (Mechanical Hand Operated); Chain Saw Operator, Demolition Burning Torch Laborer

GROUP 3: Bituminous Worker (Raker and Luteman); Formsetter (Curb, Sidewalk and Pavement); Strike Off Man

GROUP 4: Line and Grade Specialist

GROUP 5: Blaster; powderman

GROUP 6: Flagperson; Traffic Control

-----  
LAB00464-003 06/01/2022

DANE COUNTY

	Rates	Fringes
LABORER		
Group 1.....	\$ 36.70	18.68
Group 2.....	\$ 36.80	18.68
Group 3.....	\$ 36.85	18.68
Group 4.....	\$ 37.05	18.68
Group 5.....	\$ 36.90	18.68
Group 6.....	\$ 33.05	18.68

LABORERS CLASSIFICATIONS:

GROUP 1: General Laborer; Tree Trimmer; Conduit Layer;

Demolition and Wrecking Laborer; Guard Rail, Fence, and Bridge Builder; Landscaper; Multiplate Culvert Assembler; Stone Handler; Bituminous Worker (Shoveler, Loader, and Utility Man); Batch Truck Dumper or Cement Handler; Bituminous Worker (Dumper, Ironer, Smoother, and Tamper); Concrete Handler

GROUP 2: Air Tool Operator; Joint Sawyer and Filler (Pavement); Vibrator or Tamper Operator (Mechanical Hand Operated); Chain Saw Operator; Demolition Burning Torch Laborer

GROUP 3: Bituminous Worker (Raker and Luteman); Formsetter (Curb, Sidewalk, and Pavement); Strike Off Man

GROUP 4: Line and Grade Specialist

GROUP 5: Blaster; Powderman

GROUP 6: Flagperson and Traffic Control Person

-----  
PAIN0106-008 05/01/2022

ASHLAND, BAYFIELD, BURNETT, AND DOUGLAS COUNTIES

Rates Fringes

Painters:

New:

Brush, Roller.....\$ 33.99 22.70  
Spray, Sandblast, Steel....\$ 34.59 22.70

Repaint:

Brush, Roller.....\$ 33.09 22.70  
Spray, Sandblast, Steel....\$ 32.49 22.70

-----  
PAIN0108-002 06/01/2022

RACINE COUNTY

Rates Fringes

Painters:

Brush, Roller.....\$ 39.60 21.79  
Spray & Sandblast.....\$ 40.60 21.79

-----  
PAIN0259-002 05/01/2008

BARRON, CHIPPEWA, DUNN, EAU CLAIRE, PEPIN, PIERCE, POLK, RUSK, SAWYER, ST. CROIX, AND WASHBURN COUNTIES

Rates Fringes

PAINTER.....\$ 24.11 12.15

-----  
PAIN0259-004 05/01/2015

BUFFALO, CRAWFORD, JACKSON, LA CROSSE, MONROE, TREMPLEAU, AND VERNON COUNTIES

Rates Fringes

PAINTER.....\$ 22.03 12.45

-----  
PAIN0781-002 06/01/2022

JEFFERSON, MILWAUKEE, OZAUKEE, WASHINGTON, AND WAUKESHA COUNTIES

Rates Fringes

Painters:

Bridge.....	\$ 38.15	24.80
Brush.....	\$ 37.40	24.80
Spray & Sandblast.....	\$ 38.15	24.80

-----  
PAIN0802-002 06/01/2021

COLUMBIA, DANE, DODGE, GRANT, GREEN, IOWA, LAFAYETTE, RICHLAND,  
ROCK, AND SAUK COUNTIES

Rates Fringes

PAINTER

Brush.....	\$ 29.98	18.78
------------	----------	-------

PREMIUM PAY:

Structural Steel, Spray, Bridges = \$1.00 additional per hour.

-----  
\* PAIN0802-003 06/01/2022

ADAMS, BROWN, CALUMET, CLARK, DOOR, FOND DU LAC, FOREST, GREEN  
LAKE, IRON, JUNEAU, KEWAUNEE, LANGLADE, LINCOLN, MANITOWOC,  
MARATHON, MARINETTE, MARQUETTE, MENOMINEE, OCONTO, ONEIDA,  
OUTAGAMIE, PORTAGE, PRICE, SHAWANO, SHEBOYGAN, TAYLOR, VILAS,  
WAUSHARA, WAUPACA, WINNEBAGO, AND WOOD COUNTIES

Rates Fringes

PAINTER.....	\$ 34.68	18.94
--------------	----------	-------

-----  
PAIN0934-001 06/01/2022

KENOSHA AND WALWORTH COUNTIES

Rates Fringes

Painters:

Brush.....	\$ 36.70	24.69
Spray.....	\$ 37.70	24.69
Structural Steel.....	\$ 36.85	24.69

-----  
PAIN1011-002 06/06/2021

FLORENCE COUNTY

Rates Fringes

Painters:.....	\$ 26.71	14.38
----------------	----------	-------

-----  
PLAS0599-010 06/01/2021

Rates Fringes

CEMENT MASON/CONCRETE FINISHER

Area 1.....	\$ 42.06	20.87
Area 2 (BAC).....	\$ 37.73	23.80
Area 3.....	\$ 38.74	22.46
Area 4.....	\$ 38.59	22.66
Area 5.....	\$ 38.16	22.98
Area 6.....	\$ 34.94	26.36

AREA DESCRIPTIONS

AREA 1: BAYFIELD, DOUGLAS, PRICE, SAWYER, AND WASHBURN COUNTIES

AREA 2: ADAMS, ASHLAND, BARRON, BROWN, BURNETT, CALUMET, CHIPPEWA, CLARK, COLUMBIA, DODGE, DOOR, DUNN, FLORENCE, FOND DU LAC, FOREST, GREEN LAKE, IRON, JEFFERSON, KEWAUNEE, LANGLADE, LINCOLN, MANITOWOC, MARATHON, MARINETTE, MARQUETTE, MENOMINEE, OCONTO, ONEIDA, OUTAGAMIE, POLK, PORTAGE, RUSK, ST CROIX, SAUK, SHAWANO, SHEBOYGAN, TAYLOR, VILAS, WALWORTH, WAUPACA, WAUSHARA, WINNEBAGO, AND WOOD COUNTIES

AREA 3: BUFFALO, CRAWFORD, EAU CLAIRE, JACKSON, JUNEAU, LA CROSSE MONROE, PEPIN, PIERCE, RICHLAND, TREMPLEAU, AND VERNON COUNTIES

AREA 4: MILWAUKEE, OZAUKEE, WASHINGTON, AND WAUKESHA COUNTIES

AREA 5: DANE, GRANT, GREEN, IOWA, LAFAYETTE, AND ROCK COUNTIES

AREA 6: KENOSHA AND RACINE COUNTIES

-----  
TEAM0039-001 06/01/2021

	Rates	Fringes
TRUCK DRIVER		
1 & 2 Axles.....	\$ 32.57	23.81
3 or more Axles; Euclids, Dumpton & Articulated, Truck Mechanic.....	\$ 32.72	23.81
-----		
WELL DRILLER.....	\$ 16.52	3.70
-----		

WELDERS - Receive rate prescribed for craft performing operation to which welding is incidental.

=====  
Note: Executive Order (EO) 13706, Establishing Paid Sick Leave for Federal Contractors applies to all contracts subject to the Davis-Bacon Act for which the contract is awarded (and any solicitation was issued) on or after January 1, 2017. If this contract is covered by the EO, the contractor must provide employees with 1 hour of paid sick leave for every 30 hours they work, up to 56 hours of paid sick leave each year. Employees must be permitted to use paid sick leave for their own illness, injury or other health-related needs, including preventive care; to assist a family member (or person who is like family to the employee) who is ill, injured, or has other health-related needs, including preventive care; or for reasons resulting from, or to assist a family member (or person who is

like family to the employee) who is a victim of, domestic violence, sexual assault, or stalking. Additional information on contractor requirements and worker protections under the EO is available at <https://www.dol.gov/agencies/whd/government-contracts>.

Unlisted classifications needed for work not included within the scope of the classifications listed may be added after award only as provided in the labor standards contract clauses (29CFR 5.5 (a) (1) (ii)).

-----

The body of each wage determination lists the classification and wage rates that have been found to be prevailing for the cited type(s) of construction in the area covered by the wage determination. The classifications are listed in alphabetical order of ""identifiers"" that indicate whether the particular rate is a union rate (current union negotiated rate for local), a survey rate (weighted average rate) or a union average rate (weighted union average rate).

#### Union Rate Identifiers

A four letter classification abbreviation identifier enclosed in dotted lines beginning with characters other than ""SU"" or ""UAVG"" denotes that the union classification and rate were prevailing for that classification in the survey. Example: PLUM0198-005 07/01/2014. PLUM is an abbreviation identifier of the union which prevailed in the survey for this classification, which in this example would be Plumbers. 0198 indicates the local union number or district council number where applicable, i.e., Plumbers Local 0198. The next number, 005 in the example, is an internal number used in processing the wage determination. 07/01/2014 is the effective date of the most current negotiated rate, which in this example is July 1, 2014.

Union prevailing wage rates are updated to reflect all rate changes in the collective bargaining agreement (CBA) governing this classification and rate.

#### Survey Rate Identifiers

Classifications listed under the ""SU"" identifier indicate that no one rate prevailed for this classification in the survey and the published rate is derived by computing a weighted average rate based on all the rates reported in the survey for that classification. As this weighted average rate includes all rates reported in the survey, it may include both union and non-union rates. Example: SULA2012-007 5/13/2014. SU indicates the rates are survey rates based on a weighted average calculation of rates and are not majority rates. LA indicates the State of Louisiana. 2012 is the year of survey on which these classifications and rates are based. The next number, 007 in the example, is an internal number used in producing the wage determination. 5/13/2014 indicates the survey completion date for the classifications and rates under that identifier.

Survey wage rates are not updated and remain in effect until a new survey is conducted.

#### Union Average Rate Identifiers



Classification(s) listed under the UAVG identifier indicate that no single majority rate prevailed for those classifications; however, 100% of the data reported for the classifications was union data. EXAMPLE: UAVG-OH-0010 08/29/2014. UAVG indicates that the rate is a weighted union average rate. OH indicates the state. The next number, 0010 in the example, is an internal number used in producing the wage determination. 08/29/2014 indicates the survey completion date for the classifications and rates under that identifier.

A UAVG rate will be updated once a year, usually in January of each year, to reflect a weighted average of the current negotiated/CBA rate of the union locals from which the rate is based.

-----

WAGE DETERMINATION APPEALS PROCESS

1.) Has there been an initial decision in the matter? This can be:

- \* an existing published wage determination
- \* a survey underlying a wage determination
- \* a Wage and Hour Division letter setting forth a position on a wage determination matter
- \* a conformance (additional classification and rate) ruling

On survey related matters, initial contact, including requests for summaries of surveys, should be with the Wage and Hour National Office because National Office has responsibility for the Davis-Bacon survey program. If the response from this initial contact is not satisfactory, then the process described in 2.) and 3.) should be followed.

With regard to any other matter not yet ripe for the formal process described here, initial contact should be with the Branch of Construction Wage Determinations. Write to:

Branch of Construction Wage Determinations  
Wage and Hour Division  
U.S. Department of Labor  
200 Constitution Avenue, N.W.  
Washington, DC 20210

2.) If the answer to the question in 1.) is yes, then an interested party (those affected by the action) can request review and reconsideration from the Wage and Hour Administrator (See 29 CFR Part 1.8 and 29 CFR Part 7). Write to:

Wage and Hour Administrator  
U.S. Department of Labor  
200 Constitution Avenue, N.W.  
Washington, DC 20210

The request should be accompanied by a full statement of the interested party's position and by any information (wage payment data, project description, area practice material, etc.) that the requestor considers relevant to the issue.

3.) If the decision of the Administrator is not favorable, an interested party may appeal directly to the Administrative

Review Board (formerly the Wage Appeals Board). Write to:

Administrative Review Board  
U.S. Department of Labor  
200 Constitution Avenue, N.W.  
Washington, DC 20210

4.) All decisions by the Administrative Review Board are final.

=====

END OF GENERAL DECISIO"

"General Decision Number: WI20220008 12/16/2022

Superseded General Decision Number: WI20210008

State: Wisconsin

Construction Types: Heavy (Sewer and Water Line and Tunnel)

Counties: Wisconsin Statewide.

TUNNEL, SEWER & WATER LINE CONSTRUCTION PROJECTS

Note: Contracts subject to the Davis-Bacon Act are generally required to pay at least the applicable minimum wage rate required under Executive Order 14026 or Executive Order 13658. Please note that these Executive Orders apply to covered contracts entered into by the federal government that are subject to the Davis-Bacon Act itself, but do not apply to contracts subject only to the Davis-Bacon Related Acts, including those set forth at 29 CFR 5.1(a)(2)-(60).

<p>If the contract is entered into on or after January 30, 2022, or the contract is renewed or extended (e.g., an option is exercised) on or after January 30, 2022:</p>	<ul style="list-style-type: none"> <li>. Executive Order 14026 generally applies to the contract.</li> <li>. The contractor must pay all covered workers at least \$15.00 per hour (or the applicable wage rate listed on this wage determination, if it is higher) for all hours spent performing on the contract in 2022.</li> </ul>
<p>If the contract was awarded on or between January 1, 2015 and January 29, 2022, and the contract is not renewed or extended on or after January 30, 2022:</p>	<ul style="list-style-type: none"> <li>. Executive Order 13658 generally applies to the contract.</li> <li>. The contractor must pay all covered workers at least \$11.25 per hour (or the applicable wage rate listed on this wage determination, if it is higher) for all hours spent performing on that contract in 2022.</li> </ul>

The applicable Executive Order minimum wage rate will be adjusted annually. If this contract is covered by one of the Executive Orders and a classification considered necessary for performance of work on the contract does not appear on this wage determination, the contractor must still submit a conformance request.

Additional information on contractor requirements and worker protections under the Executive Orders is available at <https://www.dol.gov/agencies/whd/government-contracts>.

Modification Number	Publication Date
0	01/07/2022
1	01/21/2022

2	02/04/2022
3	02/25/2022
4	03/11/2022
5	03/18/2022
6	04/29/2022
7	06/17/2022
8	07/08/2022
9	07/15/2022
10	07/29/2022
11	08/05/2022
12	08/12/2022
13	09/16/2022
14	10/14/2022
15	12/16/2022

BRWI0001-002 06/01/2021

CRAWFORD, JACKSON, JUNEAU, LA CROSSE, MONROE, TREMPPEALEAU, AND VERNON COUNTIES

	Rates	Fringes
BRICKLAYER.....	\$ 36.81	25.17

-----  
BRWI0002-002 06/01/2021

ASHLAND, BAYFIELD, DOUGLAS, AND IRON COUNTIES

	Rates	Fringes
BRICKLAYER.....	\$ 44.35	23.89

-----  
BRWI0002-005 06/01/2021

ADAMS, ASHLAND, BARRON, BROWN, BURNETT, CALUMET, CHIPPEWA, CLARK, COLUMBIA, DODGE, DOOR, DUNN, FLORENCE, FOND DU LAC, FOREST, GREEN LAKE, IRON, JEFFERSON, KEWAUNEE, LANGLADE, LINCOLN, MANITOWOC, MARATHON, MARINETTE, MARQUETTE, MENOMINEE, OCONTO, ONEIDA, OUTAGAMIE, POLK, PORTAGE, RUSK, ST CROIX, SAUK, SHAWANO, SHEBOYGAN, TAYLOR, VILAS, WALWORTH, WAUPACA, WAUSHARA, WINNEBAGO, AND WOOD COUNTIES

	Rates	Fringes
CEMENT MASON/CONCRETE FINISHER...	\$ 37.73	24.15

-----  
BRWI0003-002 06/01/2021

BROWN, DOOR, FLORENCE, KEWAUNEE, MARINETTE, AND OCONTO COUNTIES

	Rates	Fringes
BRICKLAYER.....	\$ 37.03	24.95

-----  
BRWI0004-002 06/01/2021

KENOSHA, RACINE, AND WALWORTH COUNTIES

	Rates	Fringes
BRICKLAYER.....	\$ 41.30	26.03

-----  
BRWI0006-002 06/01/2021

ADAMS, CLARK, FOREST, LANGLADE, LINCOLN, MARATHON, MENOMINEE, ONEIDA, PORTAGE, PRICE, TAYLOR, VILAS AND WOOD COUNTIES

	Rates	Fringes
BRICKLAYER.....	\$ 37.78	24.20
-----		
BRWI0007-002 06/01/2021		

GREEN, LAFAYETTE, AND ROCK COUNTIES

	Rates	Fringes
BRICKLAYER.....	\$ 38.38	25.31
-----		
BRWI0008-002 06/01/2021		

MILWAUKEE, OZAUKEE, WASHINGTON, AND WAUKESHA COUNTIES

	Rates	Fringes
BRICKLAYER.....	\$ 42.38	24.64
-----		
BRWI0009-001 06/01/2021		

GREEN LAKE, MARQUETTE, OUTAGAMIE, SHAWANO, WAUPACA, WASHARA, AND WINNEBAGO COUNTIES

	Rates	Fringes
BRICKLAYER.....	\$ 37.03	24.95
-----		
BRWI0011-002 06/01/2021		

CALUMET, FOND DU LAC, MANITOWOC, AND SHEBOYGAN COUNTIES

	Rates	Fringes
BRICKLAYER.....	\$ 37.03	24.95
-----		
BRWI0013-002 06/01/2021		

DANE, GRANT, IOWA, AND RICHLAND COUNTIES

	Rates	Fringes
BRICKLAYER.....	\$ 38.53	25.16
-----		
BRWI0019-002 06/01/2021		

BARRON, BUFFALO, BURNETT, CHIPPEWA, DUNN, EAU CLAIRE, PEPIN, PIERCE, POLK, RUSK, ST. CROIX, SAWYER AND WASHBURN COUNTIES

	Rates	Fringes
BRICKLAYER.....	\$ 36.31	25.67
-----		
BRWI0021-002 06/01/2021		

DODGE AND JEFFERSON COUNTIES

	Rates	Fringes
BRICKLAYER.....	\$ 37.75	25.92
-----		
BRWI0034-002 06/01/2021		

COLUMBIA AND SAUK COUNTIES

	Rates	Fringes
BRICKLAYER.....	\$ 38.53	25.16
-----		
CARP0068-011 05/02/2022		

BURNETT (W. of Hwy 48), PIERCE (W. of Hwy 29), POLK (W. of Hwys 35, 48 & 65), AND ST. CROIX (W. of Hwy 65) COUNTIES

	Rates	Fringes
Carpenter & Piledrivermen.....	\$ 41.19	27.05
-----		
CARP0264-003 06/01/2016		

KENOSHA, MILWAUKEE, OZAUKEE, RACINE, WAUKESHA, AND WASHINGTON COUNTIES

	Rates	Fringes
CARPENTER.....	\$ 35.78	22.11
-----		
* CARP0310-002 06/05/2022		

Ashland, Bayfield, Forest, Iron, Langlade, Lincoln, Marathon, Oneida, Shawano, Taylor and Vilas

	Rates	Fringes
CARPENTER.....	\$ 36.80	26.12
Piledriver.....	\$ 37.37	25.96
-----		
* CARP0314-001 06/05/2022		

Columbia, Dane, Dodge, Grant, Green, Iowa, Jefferson, Lafayette, Richland, Rock, Sauk and Walworth

	Rates	Fringes
CARPENTER.....	\$ 36.80	26.12
Piledriver.....	\$ 37.37	25.96
-----		
CARP0361-004 05/01/2018		

BAYFIELD (West of Hwy 63) AND DOUGLAS COUNTIES

	Rates	Fringes
CARPENTER.....	\$ 36.15	20.43
-----		
* CARP0731-002 06/05/2022		

Calumet (Eastern portion of the County), Fond Du Lac, Manitowoc

and Sheboygan

	Rates	Fringes
CARPENTER.....	\$ 36.80	26.12
Piledriver.....	\$ 37.37	25.96

-----  
\* CARP0804-001 06/05/2022

Adams, Juneau, Portage and Wood

	Rates	Fringes
CARPENTER.....	\$ 36.80	26.12
Piledriver.....	\$ 37.37	25.96

-----  
\* CARP0955-002 06/01/2022

Calumet (western portion of County), Fond Du Lac, Green Lake, Marquette, Outagamie and Winnebago

	Rates	Fringes
CARPENTER.....	\$ 36.80	26.12
PILEDRIVER.....	\$ 37.37	25.96

-----  
\* CARP1056-002 06/05/2022

	Rates	Fringes
MILLWRIGHT.....	\$ 38.00	26.78

-----  
\* CARP1074-002 06/01/2022

Barron, Burnett, Chippewa, Clark, Dunn, Eau Claire, Pepin, Pierce, Polk, Rusk, Sawyer, St. Croix and Washburn

	Rates	Fringes
CARPENTER.....	\$ 36.80	26.12
PILEDRIVER.....	\$ 37.37	25.96

-----  
\* CARP1143-002 06/01/2022

Crawford, Jackson, La Crosse, Monroe, Trempealeau and Vernon

	Rates	Fringes
CARPENTER.....	\$ 36.80	26.12
PILEDRIVER.....	\$ 37.37	25.96

-----  
\* CARP1146-002 06/01/2022

Brown, Door, Florence, Kewaunee, Marinette, Menominee and Shawano

	Rates	Fringes
CARPENTER.....	\$ 36.80	26.12
PILEDRIVER.....	\$ 37.37	25.96

CARP2337-001 06/01/2016

ZONE A: MILWAUKEE, OZAUKEE, WAUKESHA AND WASHINGTON

ZONE B: KENOSHA & RACINE

	Rates	Fringes
PILEDRIVERMAN		
Zone A.....	\$ 31.03	22.69
Zone B.....	\$ 31.03	22.69

-----  
CARP2337-003 06/01/2019

	Rates	Fringes
MILLWRIGHT		
Zone A.....	\$ 33.58	21.53
Zone B.....	\$ 33.58	21.53

ZONE DEFINITIONS

ZONE A: MILWAUKEE, OZAUKEE, WAUKESHA AND WASHINGTON COUNTIES

ZONE B: KENOSHA & RACINE COUNTIES

-----  
ELEC0014-002 05/29/2022

ASHLAND, BARRON, BAYFIELD, BUFFALO, BURNETT, CHIPPEWA, CLARK (except Maryville, Colby, Unity, Sherman, Fremont, Lynn & Sherwood), CRAWFORD, DUNN, EAU CLAIRE, GRANT, IRON, JACKSON, LA CROSSE, MONROE, PEPIN, PIERCE, POLK, PRICE, RICHLAND, RUSK, ST CROIX, SAWYER, TAYLOR, TREMPLEAU, VERNON, AND WASHBURN COUNTIES

	Rates	Fringes
Electricians:.....	\$ 38.49	22.09

-----  
ELEC0127-002 06/01/2021

KENOSHA COUNTY

	Rates	Fringes
Electricians:.....	\$ 43.16	30%+12.70

-----  
ELEC0158-002 05/30/2021

BROWN, DOOR, KEWAUNEE, MANITOWOC (except Schleswig), MARINETTE(Wausaukee and area South thereof), OCONTO, MENOMINEE (East of a line 6 miles West of the West boundary of Oconto County), SHAWANO (Except Area North of Townships of Aniwa and Hutchins) COUNTIES

	Rates	Fringes
ELECTRICIAN.....	\$ 36.14	29.75%+10.26

-----  
ELEC0159-003 05/30/2021



COLUMBIA, DANE, DODGE (Area West of Hwy 26, except Chester and Emmet Townships), GREEN, LAKE (except Townships of Berlin, Seneca, and St. Marie), IOWA, MARQUETTE (except Townships of Neshkoka, Crystal Lake, Newton, and Springfield), and SAUK COUNTIES

	Rates	Fringes
ELECTRICIAN.....	\$ 43.38	23.13
-----		
ELEC0219-004 06/01/2019		

FLORENCE COUNTY (Townships of Aurora, Commonwealth, Fern, Florence and Homestead) AND MARINETTE COUNTY (Township of Niagara)

	Rates	Fringes
Electricians:		
Electrical contracts over		
\$180,000.....	\$ 33.94	21.80
Electrical contracts under		
\$180,000.....	\$ 31.75	21.73
-----		
ELEC0242-005 05/30/2021		

DOUGLAS COUNTY

	Rates	Fringes
Electricians:.....	\$ 41.37	69.25%
-----		
ELEC0388-002 05/30/2021		

ADAMS, CLARK (Colby, Freemont, Lynn, Mayville, Sherman, Sherwood, Unity), FOREST, JUNEAU, LANGLADE, LINCOLN, MARATHON, MARINETTE (Beecher, Dunbar, Goodman & Pembine), MENOMINEE (Area West of a line 6 miles West of the West boundary of Oconto County), ONEIDA, PORTAGE, SHAWANO (Aniwa and Hutchins), VILAS AND WOOD COUNTIES

	Rates	Fringes
Electricians:.....	\$ 36.22	26%+11.24
-----		
ELEC0430-002 06/01/2022		

RACINE COUNTY (Except Burlington Township)

	Rates	Fringes
Electricians:.....	\$ 45.02	24.35
-----		
ELEC0494-005 06/01/2021		

MILWAUKEE, OZAUKEE, WASHINGTON, AND WAUKESHA COUNTIES

	Rates	Fringes
Electricians:.....	\$ 44.39	25.67
-----		
ELEC0494-006 06/01/2021		

CALUMET (Township of New Holstein), DODGE (East of Hwy 26 including Chester Township), FOND DU LAC, MANITOWOC (Schleswig), and SHEBOYGAN COUNTIES

	Rates	Fringes
Electricians:.....	\$ 37.91	22.74
-----		
ELEC0577-003 06/01/2021		

CALUMET (except Township of New Holstein), GREEN LAKE (N. part including Townships of Berlin, St Marie, and Seneca), MARQUETTE (N. part including Townships of Crystal Lake, Neshkoro, Newton, and Springfield), OUTAGAMIE, WAUPACA, WAUSHARA, AND WINNEBAGO COUNTIES

	Rates	Fringes
Electricians:.....	\$ 35.66	29.50%+10.00
-----		
ELEC0890-003 06/01/2021		

DODGE (Emmet Township only), GREEN, JEFFERSON, LAFAYETTE, RACINE (Burlington Township), ROCK AND WALWORTH COUNTIES

	Rates	Fringes
Electricians:.....	\$ 39.00	25.95%+11.17
-----		
ENGI0139-003 06/06/2022		

REMAINING COUNTIES

	Rates	Fringes
Power Equipment Operator		
Group 1.....	\$ 45.22	24.85
Group 2.....	\$ 43.97	24.85
Group 3.....	\$ 41.57	24.85
Group 4.....	\$ 41.04	24.85
Group 5.....	\$ 38.97	24.85
Group 6.....	\$ 37.44	24.85

HAZARDOUS WASTE PREMIUMS:

- EPA Level "A" Protection: \$3.00 per hour
- EPA Level "B" Protection: \$2.00 per hour
- EPA Level "C" Protection: \$1.00 per hour

POWER EQUIPMENT OPERATORS CLASSIFICATIONS

GROUP 1: Cranes, Tower Cranes and Derricks with or without attachments with a lifting capacity of over 100 tons; Cranes, Tower Cranes, and Derricks with boom, leads and/or jib lengths 176 ft or longer.

GROUP 2: Backhoes (Excavators) weighing 130,00 lbs and over; Cranes, Tower Cranes and Derricks with or without attachments with a lifting capacity of 100 tons or less; Cranes, Tower Cranes, and Derricks with boom, leads, and/or jib lengths 175 ft or less; Caisson Rigs; Pile Driver

GROUP 3: Backhoes (Excavators) weighing under 130,000 lbs; Travelling Crane (bridge type); Milling Machine; Concrete Paver over 27 E; Concrete Spreader and Distributor; Concrete Laser Screed; Concrete Grinder and Planing Machine; Slipform Curb and Gutter Machine; Boring Machine (Directional); Dredge Operator; Skid Rigs; over 46 meter Concrete Pump.

GROUP 4: Hydraulic Backhoe (tractor or truck mounted); Hydraulic Crane, 10 tons or less; Tractor, Bulldozer, or End Loader (over 40 hp); Motor Patrol; Scraper Operator; Bituminous Plant and Paver Operator; Screed-Milling Machine; Roller over 5 tons; Concrete pumps 46 meter and under; Grout Pumps; Rotec type machine; Hydro Blaster, 10,000 psi and over; Rotary Drill Operator; Percussion Drilling Machine; Air Track Drill with or without integral hammer; Blaster; Boring Machine (vertical or horizontal); Side Boom; Trencher, wheel type or chain type having 8 inch or larger bucket; Rail Leveling Machine (Railroad); Tie Placer; Tie Extractor; Tie Tamper; Stone Leveler; Straddle Carrier; Material Hoists; Stack Hoist; Man Hoists; Mechanic and Welder; Off Road Material Haulers.

GROUP 5: Tractor, Bulldozer, or Endloader (under 40 hp); Tampers -Compactors, riding type; Stump Chipper, large; Roller, Rubber Tire; Backfiller; Trencher, chain type (bucket under 8 inch); Concrete Auto Breaker, large; Concrete Finishing Machine (road type); Concrete Batch Hopper; Concrete Conveyor Systems; Concrete Mixers, 14S or over; Pumps, Screw Type and Gypsum); Hydrohammers, small; Brooms and Sweepers; Lift Slab Machine; Roller under 5 tons; Industrial Locomotives; Fireman (Pile Drivers and Derricks); Pumps (well points); Hoists, automatic; A-Frames and Winch Trucks; Hoists (tuggers); Boats (Tug, Safety, Work Barges and Launches); Assistant Engineer

GROUP 6: Shouldering Machine Operator; Farm or Industrial Tractor mounted equipment; Post Hole Digger; Auger (vertical and horizontal); Skid Steer Loader with or without attachments; Robotic Tool Carrier with or without attachments; Power Pack Vibratory/Ultra Sound Driver and Extractor; Fireman (Asphalt Plants); Screed Operator; Stone Crushers and Screening Plants; Air, Electric, Hydraulic Jacks (Slip Form); Prestress Machines; Air Compressor, 400 CFM or over; Refrigeration Plant/Freeze Machine; Boiler Operators (temporary heat); Forklifts; Welding Machines; Generators; Pumps over 3"; Heaters, Mechanical; Combination small equipment operator; Winches, small electric; Oiler; Greaser; Rotary Drill Tender; Conveyor; Elevator Operator

-----  
ENGI0139-007 06/05/2022

DODGE, FOND DU LAC, JEFFERSON, KENOSHA, MILWAUKEE, OZAUKEE, RACINE, SHEBOYGAN, WALWORTH, WASHINGTON, AND WAUKESHA COUNTIES

	Rates	Fringes
Power Equipment Operator		
Group 1.....	\$ 43.54	24.85
Group 2.....	\$ 42.76	24.85
Group 3.....	\$ 41.81	24.85
Group 4.....	\$ 40.76	24.85
Group 5.....	\$ 39.36	24.85

## HAZARDOUS WASTE PREMIUMS:

EPA Level "A" Protection: \$3.00 per hour

EPA Level "B" Protection: \$2.00 per hour

EPA Level "C" Protection: \$1.00 per hour

## POWER EQUIPMENT OPERATORS CLASSIFICATIONS

GROUP 1: Cranes, Tower Cranes, and Derricks with or without attachments, with a lifting capacity of over 100 tons; or Cranes, Tower Cranes, and Derricks with boom, leads, and/or jib lengths measuring 176 feet or longer; Backhoes (Excavators) 130,000 lbs and over; Caisson Rigs and Pile Drivers

GROUP 2: Cranes, Tower Cranes and Derricks with or without attachments with a lifting capacity of 100 tons or under; or Cranes, Tower Cranes, and Derricks with boom, lead, and/or jib lengths measuring 175 feet or under; Backhoes (Excavators) under 130,000 lbs; Skid Rigs; Dredge Operator; Traveling Crane (Bridge type); Concrete Paver over 27 E; Concrete Spreader and Distributor; Concrete Pumps and Boring Machines (directional)

GROUP 3: Material Hoists; Stack Hoists; Tractor or Truck mounted Hydraulic Backhoe; Tractor or Truck Mounted Hydraulic Crane, 5 tons or under; Manhoist; Tractor over 40 hp; Bulldozer over 40 hp; Endloader over 40 hp; Forklift, 25 ft and over; Motor Patrol; Scraper Operator; Sideboom; Straddle Carrier; Mechanic and Welder; Bituminous Plant and Paver Operator; Roller over 5 tons; Percussion Drill Operator; Rotary Drill Operator; Blaster; Air Track Drill; Trencher (wheel type or chain type having over 8 inch bucket); Elevator; Milling Machine and Boring Machine (horizontal or vertical); Backhoe Mounted Compactor

GROUP 4: Backfiller; Concrete Auto Breaker (large); Concrete Finishing Machine (road type); Roller, Rubber Tire; Concrete Batch Hopper; Concrete Conveyor System; Concrete Mixers (145 or over); Screw type Pumps and Gypsum Pumps; Grout Pumps; Tractor, Bulldozer, End Loader, under 40 hp; Pumps (well points); Trencher (chain type 8 inch or smaller bucket); Industrial Locomotives; Roller under 5 tons; Fireman (Piledrivers and Derricks); Robotic Tool Carrier with or without attachments.

GROUP 5: Hoists (Automatic); Forklift, 12 ft to 25 ft; Tamper-Compactors, riding type; A-Frame and Winch Trucks; Concrete Auto Breaker; Hydrohammer, small; Brooms and Sweepers; Hoist (Tuggers); Stump Chipper, large; Boats (Tug, Safety, Work Barges and Launch); Shouldering Machine Operator; Screed Operator; Farm or Industrial Tractor; Post Hole Digger; Stone Crushers and Screening Plants; Firemen (Asphalt Plants); Air Compressor (400 CFM or over); Augers (vertical and horizontal); Generators, 150 KW and over; Air, Electric Hydraulic Jacks (Slipform); Prestress Machines; Skid Steer Loader with or without attachments; Boiler operators (temporary heat); Forklift, 12 ft and under; Screed Operator Milling Machine; Refrigeration Plant/Freeze Machine; Power Pack Vibratory/Ultra Sound Driver and Extractor; Generators under 150 KW; Combination small equipment operator; Compressors under 400 CFM; Welding Machines; Heaters, Mechanical; Pumps; Winches, Small Electric; Oiler and Greaser; Conveyor; High pressure utility locating machine (daylighting machine).

-----  
IRON0008-002 06/13/2022

BROWN, CALUMET, DOOR, FOND DU LAC, KEWAUNEE, MANITOWOC,  
MARINETTE, OCONTO, OUTAGAMI, SHAWANO, SHEBOYGAN, AND WINNEBAGO  
COUNTIES:

	Rates	Fringes
IRONWORKER.....	\$ 41.00	28.95

Paid Holidays: New Year's Day, Memorial Day, July 4th, Labor  
Day, Thanksgiving Day & Christmas Day.

-----  
IRON0008-003 06/01/2021

KENOSHA, MILWAUKEE, OZAUKEE, RACINE, WALWORTH (N.E. 2/3),  
WASHINGTON, AND WAUKESHA COUNTIES

	Rates	Fringes
IRONWORKER.....	\$ 40.57	28.40

Paid Holidays: New Year's Day, Memorial Day, July 4th, Labor  
Day, Thanksgiving Day & Christmas Day.

-----  
IRON0383-001 06/05/2022

ADAMS, COLUMBIA, CRAWFORD, DANE, DODGE, FLORENCE, FOREST,  
GRANT, GREENE, (Excluding S.E. tip), GREEN LAKE, IOWA,  
JEFFERSON, JUNEAU, LA CROSSE, LAFAYETTE, LANGLADE, MARATHON,  
MARQUETTE, MENOMINEE, MONROE, PORTAGE, RICHLAND, ROCK (Northern  
area, vicinity of Edgerton and Milton), SAUK, VERNON, WAUPACA,  
WAUSHARA, AND WOOD COUNTIES

	Rates	Fringes
IRONWORKER.....	\$ 39.00	28.58

-----  
IRON0498-005 06/01/2021

GREEN (S.E. 1/3), ROCK (South of Edgerton and Milton), and  
WALWORTH (S.W. 1/3) COUNTIES:

	Rates	Fringes
IRONWORKER.....	\$ 41.37	44.41

-----  
IRON0512-008 05/01/2022

BARRON, BUFFALO, CHIPPEWA, CLARK, DUNN, EAU CLAIRE, JACKSON,  
PEPIN, PIERCE, POLK, RUSK, ST CROIX, TAYLOR, AND TREMPLEAU  
COUNTIES

	Rates	Fringes
IRONWORKER.....	\$ 41.00	33.11

-----  
IRON0512-021 05/01/2022

ASHLAND, BAYFIELD, BURNETT, DOUGLAS, IRON, LINCOLN, ONEIDA,  
PRICE, SAWYER, VILAS AND WASHBURN COUNTIES

	Rates	Fringes
IRONWORKER.....	\$ 36.94	33.11

-----  
LABO0113-004 06/01/2022

MILWAUKEE, OZAUKEE, WASHINGTON, AND WAUKESHA COUNTIES

	Rates	Fringes
Laborers: (Open Cut)		
Group 1.....	\$ 17.62	21.98
Group 2.....	\$ 19.89	21.98
Group 3.....	\$ 23.43	21.98
Group 4.....	\$ 32.80	21.98
Group 5.....	\$ 32.94	21.98
Group 6.....	\$ 33.00	21.98
Group 7.....	\$ 36.85	21.98
Group 8.....	\$ 39.67	21.98
Group 9.....	\$ 40.31	21.98

LABORERS CLASSIFICATIONS [OPEN CUT]

GROUP 1: Yard Laborer

GROUP 2: Landscaper

GROUP 3: Flag Person

GROUP 4: Paving Laborer

GROUP 5: General Laborer on Surface; Top Man

GROUP 6: Mud Mixer

GROUP 7: Mucker; Form Stripper; Bottom Digger and Misc;  
Bottom Man and Welder on Surface

GROUP 8: Concrete Manhole Builder; Caisson Worker; Miner;  
Pipe Layer; Rock Driller and Joint Man; Timber Man and  
Concrete Brusher; Bracer in Trench Behind Machine & Tight  
Sheeting; Concrete Formsetter and Shoveler; Jackhammer  
Operator

GROUP 9: Blaster

-----  
LABO0113-005 06/06/2022

SEWER, TUNNEL & UNDERGROUND

KENOSHA AND RACINE COUNTIES

	Rates	Fringes
Laborers:		
Group 1.....	\$ 24.29	21.98
Group 2.....	\$ 30.22	21.98

Group 3.....	\$ 34.42	21.98
Group 4.....	\$ 36.19	21.98

TUNNEL WORK UNDER COMPRESSED AIR: 0-15 lbs add \$1.00, 15-30 lbs add \$2.00, over 30 lbs add \$3.00

LABORERS CLASSIFICATIONS

GROUP 1: Flagperson

GROUP 2: Top Man, General Laborer, Wellpoint Installation, Wire Mesh and Reinforcement, Concrete Worker, Form Stripper, Strike-off Work

GROUP 3: Machine and Equipment Operator, Sheeting, Form Setting, Patch Finisher, Bottom Man, Joint Sawyer, Gunnite Man, Manhole Builder, Welder-Torchman, Blaster, Caulker, Bracer, Bull Float, Conduit Worker, Mucker and Car Pusher, Raker and Luteman, Hydraulic Jacking of Shields, Shield Drivers, Mining Machine, Lock Tenders, Mucking Machine Operator, Motor Men & Gauge Tenders and operation of incidental Mechanical Equipment and all Power Driven Tools

GROUP 4: Pipelayer, Miner and Laser Operator

-----  
LAB00113-008 06/01/2022

MILWAUKEE, OZAUKEE, WASHINGTON & WAUKESHA COUNTIES

	Rates	Fringes
Laborers: (Tunnel-Free Air)		
Group 1.....	\$ 23.43	21.98
Group 2.....	\$ 32.94	21.98
Group 3.....	\$ 33.00	21.98
Group 4.....	\$ 36.98	21.98
Group 5.....	\$ 36.99	21.98
Group 6.....	\$ 39.67	21.98
Group 7.....	\$ 40.31	21.98

LABORERS CLASSIFICATIONS [TUNNEL - FREE AIR]:

GROUP 1: Flagperson

GROUP 2: General Laborer on surface; Tower Man

GROUP 3: Saw Man; Top Man

GROUP 4: Form Stripper; Car Pusher

GROUP 5: Mucker; Dinkey; Welder (rate on surface)

GROUP 6: Concrete Manhole Builder; Mucking Machine; Miner; Mining Machine; Welder; Rock Driller; Concrete Buster; Jack Hammer Operator; Caisson Worker; Pipelayer and Joint Man; Bracerman

GROUP 7: Blaster

-----  
\* LAB00113-009 06/01/2022

MILWAUKEE, OZAUKEE, WASHINGTON & WAUKESHA COUNTIES

Rates Fringes

Laborers: (Tunnel -

\*COMPRESSED AIR 0 - 15 lbs.)

Group 1.....	\$ 23.43	21.98
Group 2.....	\$ 32.94	21.98
Group 3.....	\$ 37.39	21.98
Group 4.....	\$ 38.19	21.98
Group 5.....	\$ 38.31	21.98
Group 6.....	\$ 41.01	21.98
Group 7.....	\$ 41.63	21.98

LABORERS CLASSIFICATIONS [TUNNEL - COMPRESSED AIR]:

\*Compressed Air 15 - 30 lbs add \$2.00 to all classifications

\*Compressed Air over 30 lbs add \$3.00 to all classifications

GROUP 1: Flagperson

GROUP 2: General Laborer on surface

GROUP 3: Lock Tender on surface

GROUP 4: Form Stripper; Car Pusher

GROUP 5: Mucker; Dinkey

GROUP 6: Mucking Machine; Miner; Mining Machine; Welder & Rock Driller; Lock Tender in tunnel; Concrete Buster; Jack Hammer Operator; Caisson Worker; Pielayer and Joint Man; Bracerman; Nozzle Man on Gunite; Timber Man; Concrete Brusher

GROUP 7: Blaster

NOTE: Hazardous & Toxic Waste Removal: add \$0.15 per hour.

LAB00140-005 06/06/2022

ADAMS, ASHLAND, BARRON, BROWN, BUFFALO, CALUMET, CHIPPEWA, CLARK, COLUMBIA, CRAWFORD, DODGE, DOOR, DUNN, EAU CLAIRE, FLORENCE, FOND DU LAC, FOREST, GRANT, GREEN, GREEN LAKE, IOWA, JACKSON, JEFFERSON, JUNEAU, LACROSSE, LAFAYETTE, LANGLADE, LINCOLN, MANITOWOC, MARATHON, MARINETTE, MARQUETTE, MENOMINEE, MONROE, OCONTO, ONEIDA, OUTAGAMIE, PEPIN, PIERCE, POLK, PORTAGE, PRICE, RICHLAND, ROCK, RUSK, ST CROIX, SAUK, SAWYER, SHAWANO, SHEBOYGAN, TAYLOR, TREMPPEALEAU, VERNON, VILAS, WALWORTH, WASHBURN, WAUPACA, WAUSHARA, WINNEBAGO, AND WOOD COUNTIES

Rates Fringes

LABORER (SEWER & WATER)

Group 1.....	\$ 31.48	18.68
Group 2.....	\$ 33.33	18.68
Group 3.....	\$ 33.53	18.68
Group 4.....	\$ 34.28	18.68

FOR ALL TUNNEL WORK UNDER COMPRESSED AIR: 0-15 lbs add \$1.00, 15-30 lbs add \$2.00, over 30 lbs add \$3.00



LABORER CLASSIFICATIONS:

GROUP 1: Flagperson

GROUP 2: General Laborer, Wellpoint Installation; Form Stripper; Strike Off worker

GROUP 3: Sheeting Formsetting; Patch Finisher; Bottom Man; Joint Sawyer; Gunnite Man; Manhole Builder; Welder; Torchman; Blaster; Caulker Bracer; Bull Float; Mucker and Car Pusher; Raker and Luteman; Hydraulic jacking of shields, Shield Drivers; Mining Machine; Lock Tenders; Mucking Machine Operators; Motor Men and Gauge Tenders; Power Tool Operators

GROUP 4: Pipelayer, Miner, and Laser Operator

-----  
LAB00464-002 06/06/2022

DANE AND DOUGLAS COUNTIES

	Rates	Fringes
LABORER		
Group 1.....	\$ 31.38	18.68
Group 2.....	\$ 33.58	18.68
Group 3.....	\$ 33.78	18.68
Group 4.....	\$ 34.53	18.68

FOR ALL TUNNEL WORK UNDER COMPRESSED AIR: 0 - 15 lbs add \$1.00, 15- 30 lbs add \$2.00, over 30 lbs add \$3.00

LABORERS CLASSIFICATIONS:

GROUP 1: Flagperson

GROUP 2: General Laborer; Wellpoint Installation; Concrete Worker; Form Stripper; Strike Off worker

GROUP 3: Sheeting Formsetting; Patch Finisher; Bottom Man; Joint Sawyer; Gunnite Man; Manhole Builder; Welder; Torchman; Blaster; Caulker Bracer; Bull Float; Mucker and Car Pusher; Raker and Luteman; Hydraulic jacking of shields, Shield Drivers; Mining Machine; Lock Tenders; Mucking Machine Operators; Motor Men and Gauge Tenders; Power Tool Operators

GROUP 4: Pipelayer, Miner, and Laser Operator

-----  
LAB01091-010 06/06/2022

BAYFIELD, BURNETT, IRON, SAWYER, AND WASHBURN COUNTIES

	Rates	Fringes
Laborers: (SEWER & WATER)		
Group 1.....	\$ 31.17	18.68
Group 2.....	\$ 33.23	18.68
Group 3.....	\$ 33.43	18.68
Group 4.....	\$ 34.18	18.68

FOR ALL TUNNEL WORK UNDER COMPRESSED AIR:

0 - 15 lbs add \$1.00, 15-30 lbs add \$2.00, over 30 lbs add \$3.00

LABORERS CLASSIFICATIONS:

GROUP 1: Flagperson

GROUP 2: Laborers, Wellpoint Installation; Form Stripper; Strike Off worker

GROUP 3: Sheeting Formsetting; Patch Finisher; Bottom Man; Joint Sawyer; Gunnite Man; Manhole Builder; Welder; Torchman; Blaster; Caulker Bracer; Bull Float; Mucker and Car Pusher; Raker and Luteman; Hydraulic jacking of shields, Shield Drivers; Mining Machine; Lock Tenders; Mucking Machine Operators; Motor Men and Gauge Tenders; Power Tool Operators

GROUP 4: Pipelayer, Miner, and Laser Operator

-----  
PLAS0599-010 06/01/2021

	Rates	Fringes
CEMENT MASON/CONCRETE FINISHER		
Area 1.....	\$ 42.06	20.87
Area 2 (BAC).....	\$ 37.73	23.80
Area 3.....	\$ 38.74	22.46
Area 4.....	\$ 38.59	22.66
Area 5.....	\$ 38.16	22.98
Area 6.....	\$ 34.94	26.36

AREA DESCRIPTIONS

AREA 1: BAYFIELD, DOUGLAS, PRICE, SAWYER, AND WASHBURN COUNTIES

AREA 2: ADAMS, ASHLAND, BARRON, BROWN, BURNETT, CALUMET, CHIPPEWA, CLARK, COLUMBIA, DODGE, DOOR, DUNN, FLORENCE, FOND DU LAC, FOREST, GREEN LAKE, IRON, JEFFERSON, KEWAUNEE, LANGLADE, LINCOLN, MANITOWOC, MARATHON, MARINETTE, MARQUETTE, MENOMINEE, OCONTO, ONEIDA, OUTAGAMIE, POLK, PORTAGE, RUSK, ST CROIX, SAUK, SHAWANO, SHEBOYGAN, TAYLOR, VILAS, WALWORTH, WAUPACA, WAUSHARA, WINNEBAGO, AND WOOD COUNTIES

AREA 3: BUFFALO, CRAWFORD, EAU CLAIRE, JACKSON, JUNEAU, LA CROSSE MONROE, PEPIN, PIERCE, RICHLAND, TREMPLEALEAU, AND VERNON COUNTIES

AREA 4: MILWAUKEE, OZAUKEE, WASHINGTON, AND WAUKESHA COUNTIES

AREA 5: DANE, GRANT, GREEN, IOWA, LAFAYETTE, AND ROCK COUNTIES

AREA 6: KENOSHA AND RACINE COUNTIES

-----  
TEAM0039-001 06/01/2021

	Rates	Fringes
--	-------	---------

TRUCK DRIVER

1 & 2 Axles.....	\$ 32.57	23.81
3 or more Axles; Euclids, Dumpton & Articulated, Truck Mechanic.....	\$ 32.72	23.81

---

WELL DRILLER.....	\$ 16.52	3.70
-------------------	----------	------

---

WELDERS - Receive rate prescribed for craft performing operation to which welding is incidental.

=====  
 Note: Executive Order (EO) 13706, Establishing Paid Sick Leave for Federal Contractors applies to all contracts subject to the Davis-Bacon Act for which the contract is awarded (and any solicitation was issued) on or after January 1, 2017. If this contract is covered by the EO, the contractor must provide employees with 1 hour of paid sick leave for every 30 hours they work, up to 56 hours of paid sick leave each year. Employees must be permitted to use paid sick leave for their own illness, injury or other health-related needs, including preventive care; to assist a family member (or person who is like family to the employee) who is ill, injured, or has other health-related needs, including preventive care; or for reasons resulting from, or to assist a family member (or person who is like family to the employee) who is a victim of, domestic violence, sexual assault, or stalking. Additional information on contractor requirements and worker protections under the EO is available at <https://www.dol.gov/agencies/whd/government-contracts>.

Unlisted classifications needed for work not included within the scope of the classifications listed may be added after award only as provided in the labor standards contract clauses (29CFR 5.5 (a) (1) (ii)).

The body of each wage determination lists the classification and wage rates that have been found to be prevailing for the cited type(s) of construction in the area covered by the wage determination. The classifications are listed in alphabetical order of "identifiers" that indicate whether the particular rate is a union rate (current union negotiated rate for local), a survey rate (weighted average rate) or a union average rate (weighted union average rate).

Union Rate Identifiers

A four letter classification abbreviation identifier enclosed in dotted lines beginning with characters other than "SU" or "UAVG" denotes that the union classification and rate were prevailing for that classification in the survey. Example: PLUM0198-005 07/01/2014. PLUM is an abbreviation identifier of the union which prevailed in the survey for this classification, which in this example would be Plumbers. 0198 indicates the local union number or district council number where applicable, i.e., Plumbers Local 0198. The next number, 005 in the example, is an internal number used in processing the wage determination. 07/01/2014 is the effective date of the most current negotiated rate, which in this example is July 1,

2014.

Union prevailing wage rates are updated to reflect all rate changes in the collective bargaining agreement (CBA) governing this classification and rate.

#### Survey Rate Identifiers

Classifications listed under the ""SU"" identifier indicate that no one rate prevailed for this classification in the survey and the published rate is derived by computing a weighted average rate based on all the rates reported in the survey for that classification. As this weighted average rate includes all rates reported in the survey, it may include both union and non-union rates. Example: SULA2012-007 5/13/2014. SU indicates the rates are survey rates based on a weighted average calculation of rates and are not majority rates. LA indicates the State of Louisiana. 2012 is the year of survey on which these classifications and rates are based. The next number, 007 in the example, is an internal number used in producing the wage determination. 5/13/2014 indicates the survey completion date for the classifications and rates under that identifier.

Survey wage rates are not updated and remain in effect until a new survey is conducted.

#### Union Average Rate Identifiers

Classification(s) listed under the UAVG identifier indicate that no single majority rate prevailed for those classifications; however, 100% of the data reported for the classifications was union data. EXAMPLE: UAVG-OH-0010 08/29/2014. UAVG indicates that the rate is a weighted union average rate. OH indicates the state. The next number, 0010 in the example, is an internal number used in producing the wage determination. 08/29/2014 indicates the survey completion date for the classifications and rates under that identifier.

A UAVG rate will be updated once a year, usually in January of each year, to reflect a weighted average of the current negotiated/CBA rate of the union locals from which the rate is based.

---

#### WAGE DETERMINATION APPEALS PROCESS

1.) Has there been an initial decision in the matter? This can be:

- \* an existing published wage determination
- \* a survey underlying a wage determination
- \* a Wage and Hour Division letter setting forth a position on a wage determination matter
- \* a conformance (additional classification and rate) ruling

On survey related matters, initial contact, including requests for summaries of surveys, should be with the Wage and Hour National Office because National Office has responsibility for the Davis-Bacon survey program. If the response from this initial contact is not satisfactory, then the process described in 2.) and 3.) should be followed.

With regard to any other matter not yet ripe for the formal process described here, initial contact should be with the Branch of Construction Wage Determinations. Write to:

Branch of Construction Wage Determinations  
Wage and Hour Division  
U.S. Department of Labor  
200 Constitution Avenue, N.W.  
Washington, DC 20210

2.) If the answer to the question in 1.) is yes, then an interested party (those affected by the action) can request review and reconsideration from the Wage and Hour Administrator (See 29 CFR Part 1.8 and 29 CFR Part 7). Write to:

Wage and Hour Administrator  
U.S. Department of Labor  
200 Constitution Avenue, N.W.  
Washington, DC 20210

The request should be accompanied by a full statement of the interested party's position and by any information (wage payment data, project description, area practice material, etc.) that the requestor considers relevant to the issue.

3.) If the decision of the Administrator is not favorable, an interested party may appeal directly to the Administrative Review Board (formerly the Wage Appeals Board). Write to:

Administrative Review Board  
U.S. Department of Labor  
200 Constitution Avenue, N.W.  
Washington, DC 20210

4.) All decisions by the Administrative Review Board are final.

=====

END OF GENERAL DECISIO"





# Wisconsin Department of Transportation

## Division of Transportation Systems Development

Bureau of Project Development  
4822 Madison Yards Way, 4<sup>th</sup> Floor South  
Madison, WI 53705

December 20, 2022

Telephone: (608) 266-1631  
Facsimile (FAX): (608) 266-8459

### NOTICE TO ALL CONTRACTORS:

**Proposal #43: 1228-22-74, WISC 2023175**  
**IH43 North-South Freeway**  
**Hampton Ave.-SB Ramp over Milw Rvr**  
**IH-43**  
**Milwaukee County**

### Letting of January 10, 2023

This is Addendum No. 1, which provides for the following:

#### Special Provisions:

Revised Special Provisions	
Article No.	Description
3	Prosecution and Progress
20	Traffic Meetings and Traffic Control Scheduling
71	Management of Contaminated Soil and Contaminated Sediment, Item SPV.0165.0001

#### Schedule of Items:

Revised Bid Item Quantities					
Bid Item	Item Description	Unit	Proposal Total Prior to Addendum	Proposal Quantity Change (-)	Proposal Total After Addendum
201.0105	Clearing	STA	6	5	11
201.0205	Grubbing	STA	6	5	11
305.0120	Base Aggregate Dense 1 1/4 Inch	TON	1,753	-70	1,683
310.0110	Base Aggregate Open Graded	TON	19	40	59
312.0110	Select Crushed Material	TON	1,600	-110	1,490
520.8000	Concrete Collars for Pipe	EACH	4	-3	1
608.0312	Storm Sewer Pipe Reinforced Concrete Class III 12-Inch	LF	46	12	58
611.0639	Inlet Covers Type H-S	EACH	1	1	2
611.8115	Adjusting Inlet Covers	EACH	2	1	3
630.0170	Seeding Mixture No. 70	LB	236	2	238
632.9101	Landscape Planting Surveillance and Care Cycles	EACH	10	10	20
634.0618	Posts Wood 4x6-Inch x 18 FT	EACH	11	2	13

637.2215	Signs Type II Reflective H Folding	SF	32.38	10	42.38
638.2602	Removing Signs Type II	EACH	17	1	18
638.3000	Removing Small Sign Supports	EACH	11	2	13
653.0905	Removing Pull Boxes	EACH	2	1	3
SPV.0060.8004	Pipe Connection to Existing Structure	EACH	3	1	4

Added Bid Item Quantities					
Bid Item	Item Description	Unit	Proposal Total Prior to Addendum	Quantity Added	Proposal Total After Addendum
611.0430	Reconstructing Inlets	EACH	0	2	2

### **Plan Sheets:**

Revised Plan Sheets	
Plan Sheet	Plan Sheet Title (brief description of changes to sheet)
9	Typical Sections; Changed base material above moment slab from Base Aggregate Dense 1 1/4-Inch to Base Aggregate Open-Graded.
21	Removals; Additional clearing & grubbing for existing fence removal.
24	Plan Details; STA/OFF callouts added to MGS and EAT.
47	Storm Sewer Details; Modified notes referring to standard spec book.
48-49	Storm Sewer Plan & Profile; Added an inlet and pipe, and changed an inlet replacement to a reconstruct.
52	Permanent Signing; Additional existing sign removal and replacement.
55	Lighting Plans; Additional pullbox removal.
93	Miscellaneous Quantities - Roadway; Additional clearing & grubbing for existing fence removal.
95	Miscellaneous Quantities - Roadway; Changed base material above moment slab from Base Aggregate Dense 1 1/4-Inch to Base Aggregate Open-Graded.
103-104	Miscellaneous Quantities - Drainage; Updated drainage quantities.
105	Miscellaneous Quantities - Landscaping; Increased quantity of surveillance and care cycles.
108	Miscellaneous Quantities - Lighting; Additional lighting pullbox removal.
110	Miscellaneous Quantities - Signing; Additional existing sign removal and replacement.

The responsibility for notifying potential subcontractors and suppliers of these changes remains with the prime contractor.

Sincerely,

*Mike Coleman*

Proposal Development Specialist  
Proposal Management Section



**ADDENDUM NO. 01**

**1228-22-74**

**December 20, 2022**

**Special Provisions**

**3. Prosecution and Progress**

*Replace paragraph one under section titled Interim Completion and Liquidated Damages – Causeway: August 14, 2023 with the following:*

All activities in which the causeway is necessary for construction shall be completed by August 14, 2023.

*Add the following to the section titled **Work Zone Ingress/Egress**:*

Access into the work zones from the freeway will be allowed at other times and require lane and shoulder closures, subject to the approval by the engineer. Exiting work zones directly onto the freeway is not allowed during Peak and Off-Peak Hours. Exiting work zones directly onto the freeway will be allowed at other times and require lane and shoulder closures, subject to the approval by the engineer.

**20. Traffic Meetings and Traffic Control Scheduling.**

*Replace entire article language with the following:*

Every Thursday by 9:00 AM, submit a detailed proposed 2-week look-ahead traffic closure schedule to the engineer. Type the detailed proposed 2-week look-ahead closure schedule into an Excel spreadsheet provided by the engineer. Enter information such as closure dates, duration, work causing the closure and detours to be used. Also enter information such as ongoing long-term closures, emergency contacts and general 2-month look-ahead closure information into the excel spreadsheet.

Meet with the engineer at 10:00 AM on Thursdays at the project field office to discuss and answer questions on the proposed schedule. Edit, delete and add closures to the detailed proposed 2-week look-ahead schedule, as directed by the engineer, so that proposed closures meet specification requirements. Other edits, deletions or additions unrelated to meeting specification requirements may also be agreed upon with the engineer during the 10:00 AM meeting.

Every Thursday at 2:00 PM, or as scheduled by the engineer, attend a weekly traffic meeting. The meeting will bring local agencies, project stakeholders, owner managers, owner engineers, contractors, document control and construction engineering personnel together to discuss traffic staging, closures and general impacts. Upon obtaining feedback from the meeting attendees, edit, delete and add information to the detailed 2-week look-ahead closure schedule, as needed. Submit the revised 2-week look-ahead to the engineer.

Obtain approval from the engineer for any mid-week changes to the closure schedule. Revise the 2-week look-ahead as required and obtain engineer approval.

**71. Management of Contaminated Sediment, Item SPV.0195.0001.**

*Replace paragraph two under section titled A.2 Notice to the Contractor-Solid Waste Location with the following:*

**Contaminated Sediment:**

- Station 978HAB+50 to 980HAB+75, from construction limits left to construction limits right. Depths of contamination range from the sediment surface to bedrock (0-2' below the sediment surface). The estimated volume of PAH-, PCB-, and metal-contaminated sediment to be excavated at this location is 126 cubic yards (approximately 170 tons).

**Schedule of Items**

Attached, dated December 20, 2022, are the revised Schedule of Items Pages 1 – 15.

**Plan Sheets**

The following 8½ x 11-inch sheets are attached and made part of the plans for this proposal:  
Revised: 9, 21, 24, 47, 48-49, 52, 55, 93, 95, 103-104, 105, 108 and 110.

END OF ADDENDUM

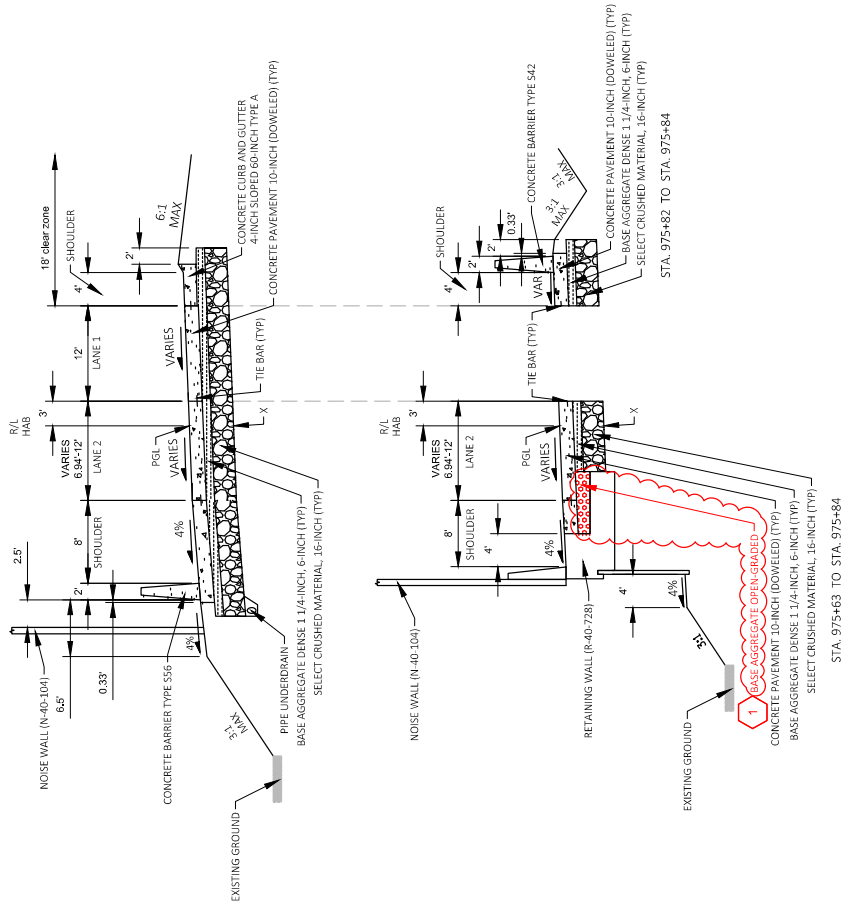

TYPICAL FINISHED SECTION  
RAMP HAB  
STA. 974+31 TO STA. 975+84

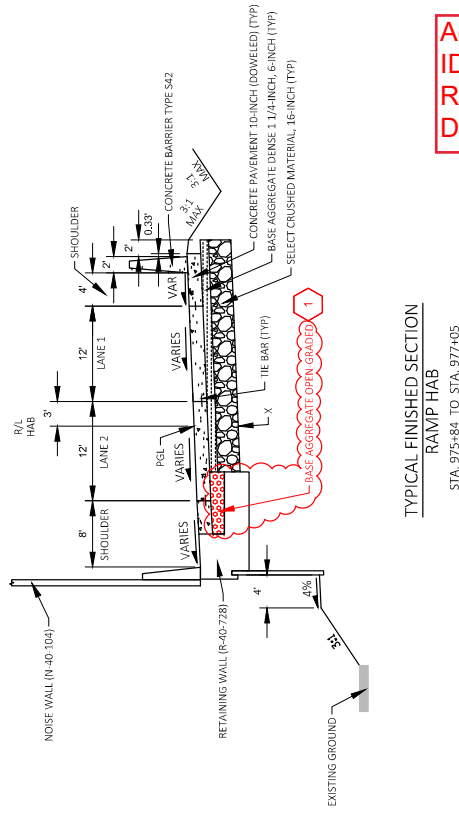

TYPICAL FINISHED SECTION  
RAMP HAB  
STA. 975+84 TO STA. 977+05

Addendum No. 01  
ID 228-22-74  
Revised Sheet 9  
December 20, 2023

NOTES:  
X = POINT REFERRED TO ON CROSS-SECTION  
PGL = POINT REFERRED TO ON PROFILE AND  
PIVOT POINT FOR SUPERELEVATIONS

Addendum No. 01  
 ID 228-22-74  
 Revised Sheet 21  
 December 20, 2023

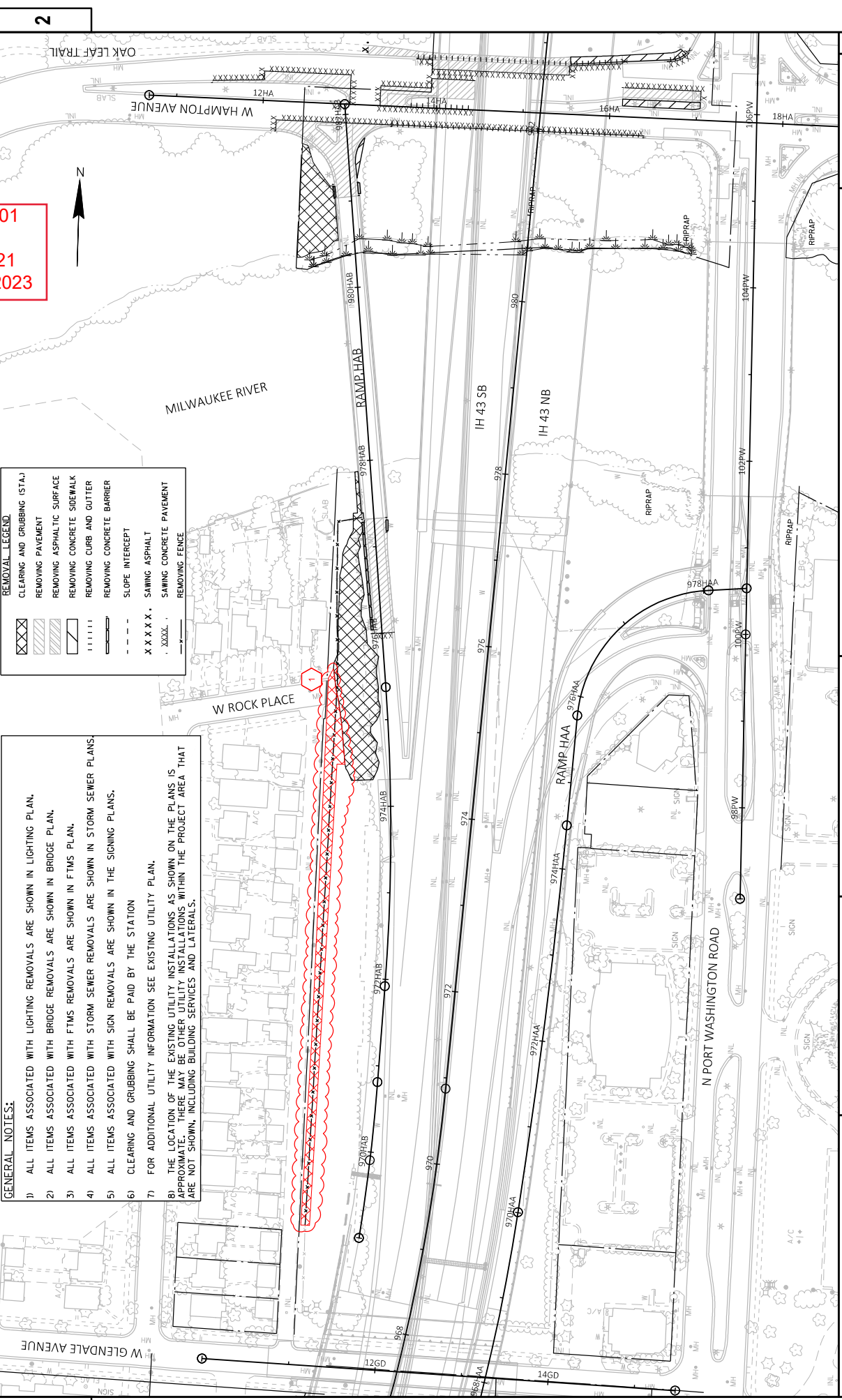

**REMOVAL LEGEND**

	CLEARING AND GRUBBING (STA.)
	REMOVING PAVEMENT
	REMOVING ASPHALTIC SURFACE
	REMOVING CONCRETE SIDEWALK
	REMOVING CURB AND GUTTER
	REMOVING CONCRETE BARRIER
	SLOPE INTERCEPT
	SAWING ASPHALT
	SAWING CONCRETE PAVEMENT
	REMOVING FENCE

- GENERAL NOTES:**
- 1) ALL ITEMS ASSOCIATED WITH LIGHTING REMOVALS ARE SHOWN IN LIGHTING PLAN.
  - 2) ALL ITEMS ASSOCIATED WITH BRIDGE REMOVALS ARE SHOWN IN BRIDGE PLAN.
  - 3) ALL ITEMS ASSOCIATED WITH FIMS REMOVALS ARE SHOWN IN FIMS PLAN.
  - 4) ALL ITEMS ASSOCIATED WITH STORM SEWER REMOVALS ARE SHOWN IN STORM SEWER PLANS.
  - 5) ALL ITEMS ASSOCIATED WITH SIGN REMOVALS ARE SHOWN IN THE SIGNING PLANS.
  - 6) CLEARING AND GRUBBING SHALL BE PAID BY THE STATION.
  - 7) FOR ADDITIONAL UTILITY INFORMATION SEE EXISTING UTILITY PLAN.
  - 8) THE LOCATION OF THE EXISTING UTILITY INSTALLATIONS AS SHOWN ON THE PLANS IS APPROXIMATE. THERE MAY BE OTHER UTILITY INSTALLATIONS WITHIN THE PROJECT AREA THAT ARE NOT SHOWN, INCLUDING BUILDING SERVICES AND LATERALS.

2





BACKFILL SLURRY STRUCTURES

DIAMETER / RECTANGULAR STRUCTURE WIDTH	THICKNESS	SIAB THICKNESS	STRUCTURE LENGTH	STRUCTURE EXCAVATION WIDTH	STRUCTURE EXCAVATION AREA	STRUCTURE AREA	BACKFILL SLURRY AREA
D	T	ST	L	W	SA	SB	SC
FT	INCH	INCH	FT	FT	SF	SF	S <sup>2</sup>
2	5	5	8.83	9.25	82.41	9.11	7300
4	5	5	10.00	10.00	117.96	20.00	9400

H = UP TO 6" ABOVE THE TOP OF THE HIGHEST PIPE IN THE STRUCTURE  
 BACKFILL SLURRY VOLUME (CUBIC YARDS) = (PIPE AREA) X PIPE PLAN LENGTH

27

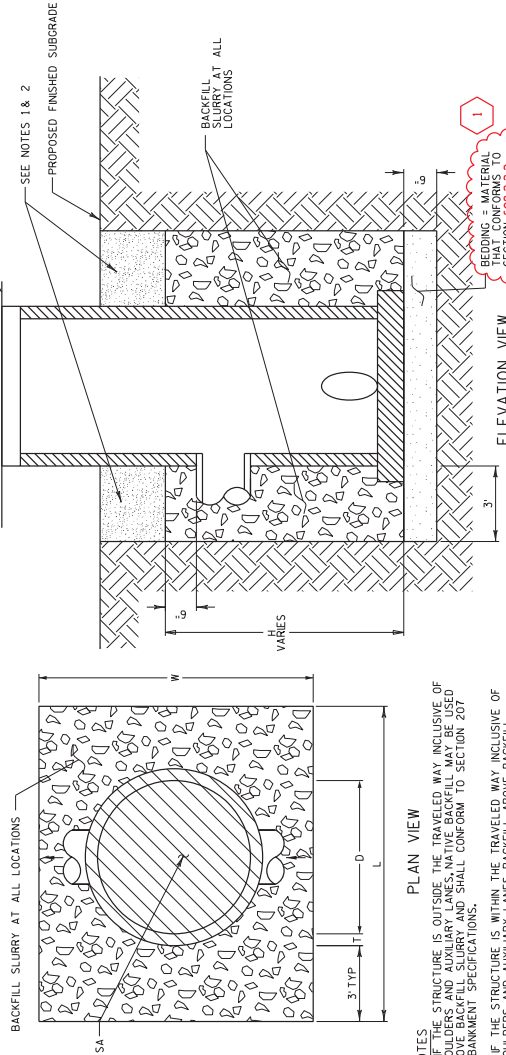

PLAN VIEW

NOTES  
 (1) IF THE STRUCTURE IS OUTSIDE THE TRAVELED WAY INCLUSIVE OF SHOULDERS AND AUXILIARY LANES, NATIVE BACKFILL MAY BE USED ABOVE BACKFILL SLURRY AND SHALL CONFORM TO SECTION 207 EMBANKMENT SPECIFICATIONS.  
 (2) IF THE STRUCTURE IS WITHIN THE TRAVELED WAY INCLUSIVE OF SHOULDERS AND AUXILIARY LANES, BACKFILL ABOVE BACKFILL SLURRY SHALL CONFORM TO SECTION 209.  
 (3) BACKFILL SLURRY IS CONSIDERED INCIDENTAL TO DRAINAGE STRUCTURES. NO SEPARATE PAYMENTS WILL BE MADE.  
 (4) WHEN TEMPORARY SUBGRADE IS HIGHER THAN PROPOSED FINISHED SUBGRADE, PROVIDE GRANULAR BACKFILL AT LOCATIONS. COST FOR GRANULAR BACKFILL IS CONSIDERED INCIDENTAL TO CONSTRUCTION.  
 (5) AT DIRECTION OF ENGINEER, BACKFILL SLURRY CAN BE ELIMINATED IN HIGH EMBANKMENT AREAS.

BACKFILL SLURRY DETAIL - STORM SEWER STRUCTURES

PROJECT NO: 1228-22-74

HWY: IH 43

COUNTY: MILWAUKEE

PLOT DATE: 12/9/2022

STORM SEWER CONSTRUCTION DETAILS

SHEET

47

FILE NAME: S:\DOT\DOT\_SE\1300224-143-N-S-Freeway-North-Hampton\Des\IGN\DDN\12282274\_Ramp\Plansheets\022500-SS.dgn

PLOT BY: wwlck

PLOT NAME:

WSDOT/CADD SHEET 42

BACKFILL SLURRY TRENCHES (FOR INFORMATION ONLY)

PIPE DIAMETER	PIPE HEIGHT	PIPE WIDTH	WALL THICKNESS	TRENCH WIDTH	HEIGHT OF PIPE ZONE	AREA OF PIPE ZONE	BACKFILL SLURRY AREA
D	PH	PW	T	W	H	SA	SC
INCHES	INCHES	INCHES	INCHES	FT	FT	SF	S <sup>2</sup>
12	12	12	2.20	2.97	1.83	4.39	1.40
15	15	15	2.25	3.25	2.13	6.91	2.07
18	18	18	2.50	3.93	2.42	9.26	2.89

BACKFILL SLURRY VOLUME (CUBIC YARDS) = (PIPE AREA) X PIPE PLAN LENGTH

27

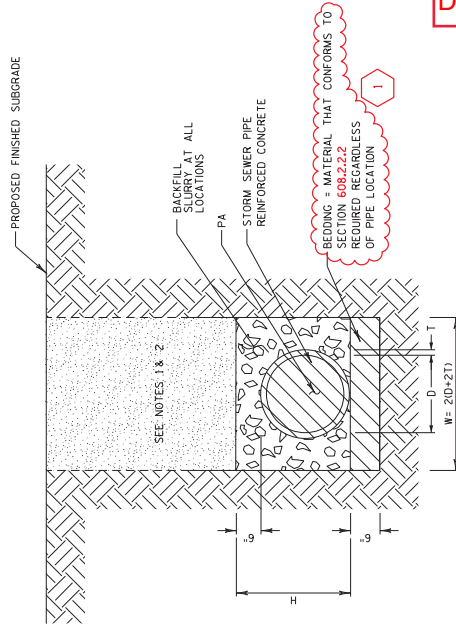

NOTES

(1) IF THE PIPE IS OUTSIDE THE TRAVELED WAY INCLUSIVE OF SHOULDERS AND AUXILIARY LANES, NATIVE BACKFILL MAY BE USED ABOVE BACKFILL SLURRY AND SHALL CONFORM TO SECTION 207 EMBANKMENT SPECIFICATIONS.  
 (2) IF THE PIPE IS WITHIN THE TRAVELED WAY INCLUSIVE OF SHOULDERS AND AUXILIARY LANES, BACKFILL ABOVE BACKFILL SLURRY SHALL CONFORM TO SECTION 209.  
 (3) BACKFILL SLURRY IS CONSIDERED INCIDENTAL TO DRAINAGE PIPE. NO SEPARATE PAYMENTS WILL BE MADE.  
 (4) WHEN TEMPORARY SUBGRADE IS HIGHER THAN PROPOSED FINISHED SUBGRADE, PROVIDE GRANULAR BACKFILL AT LOCATIONS. COST FOR GRANULAR BACKFILL IS CONSIDERED INCIDENTAL TO CONSTRUCTION.  
 (5) AT DIRECTION OF ENGINEER, BACKFILL SLURRY CAN BE ELIMINATED IN HIGH EMBANKMENT AREAS.

BACKFILL SLURRY DETAIL - STORM SEWER TRENCH

Addendum No. 01  
 ID 228-22-74  
 Revised Sheet 47  
 December 20, 2023

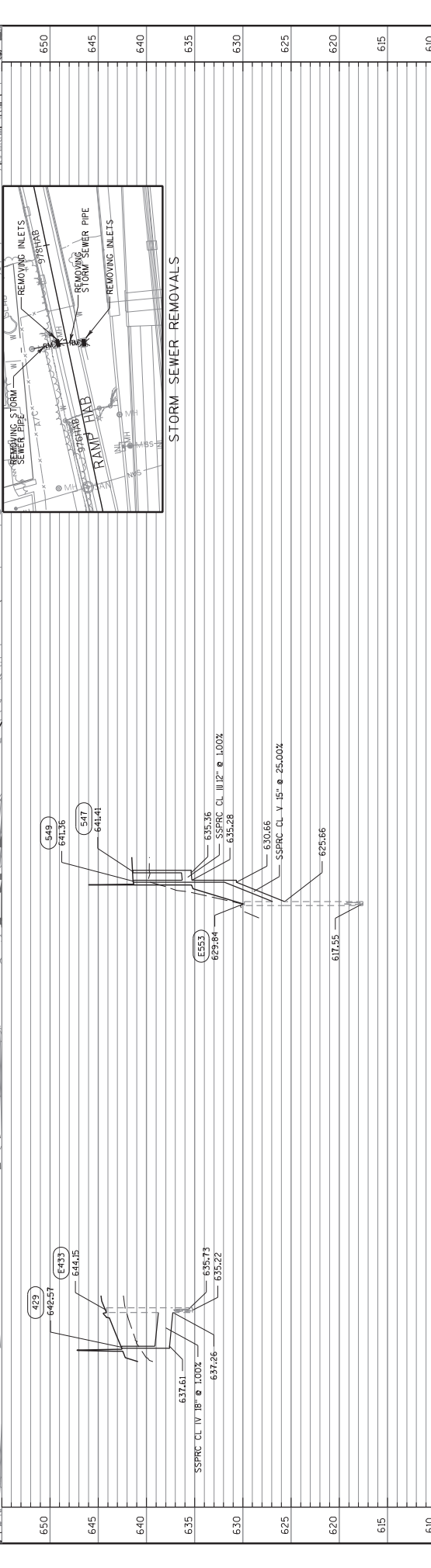
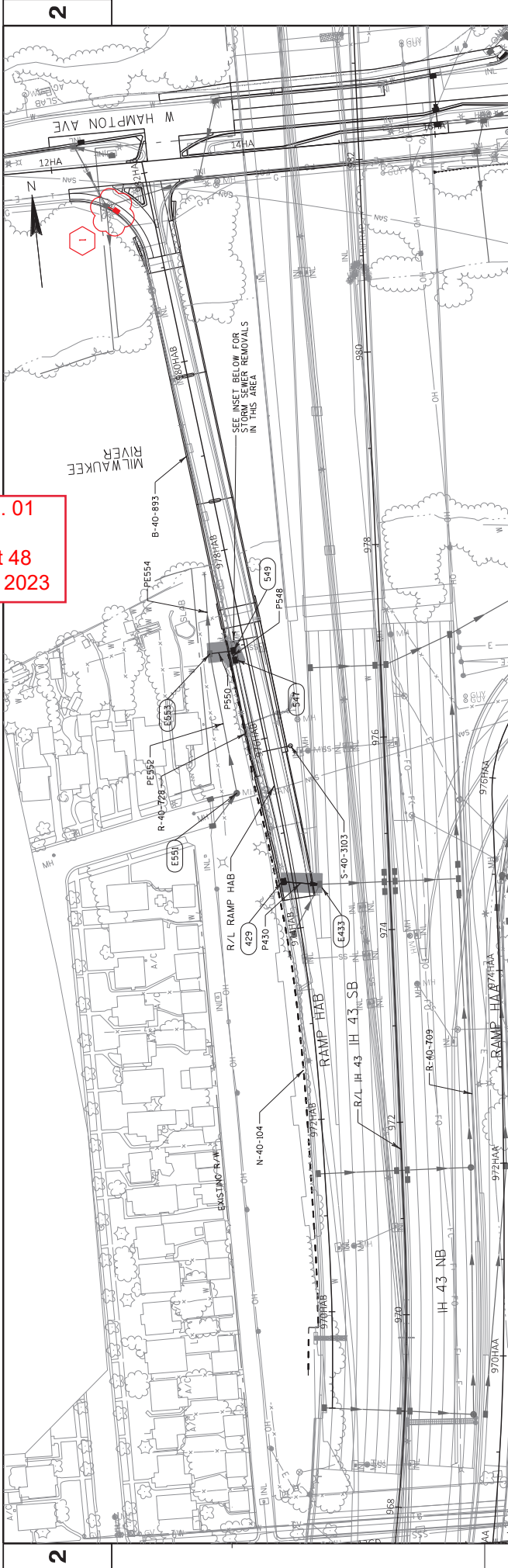

Addendum No. 01  
 ID 228-22-74  
 Revised Sheet 48  
 December 20, 2023

PROJECT NO: 1228-22-74	COUNTY: MILWAUKEE	STORM SEWER PLAN AND PROFILE	SHEET 48
HWY: IH 43	PLOT NAME : WWDLOG		WISDOT/CADD SHEET 41
FILE NAME : S:\DOT\DOT_SE\130224_145-N-S-Freeway_NorTh-Hampton\Des\IGN\12282274_Ramp\Plansheets\022501_LS.dgn	PLOT DATE : 12/9/2022		PLOT SCALE : 1:100

Addendum No. 01  
 ID 228-22-74  
 Revised Sheet 49  
 December 20, 2023

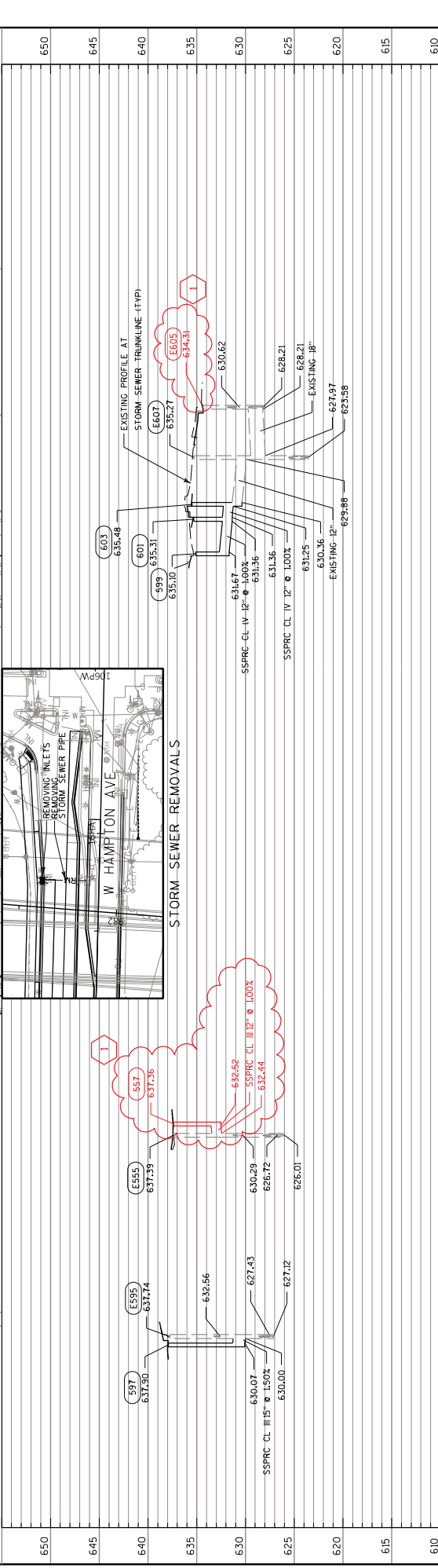
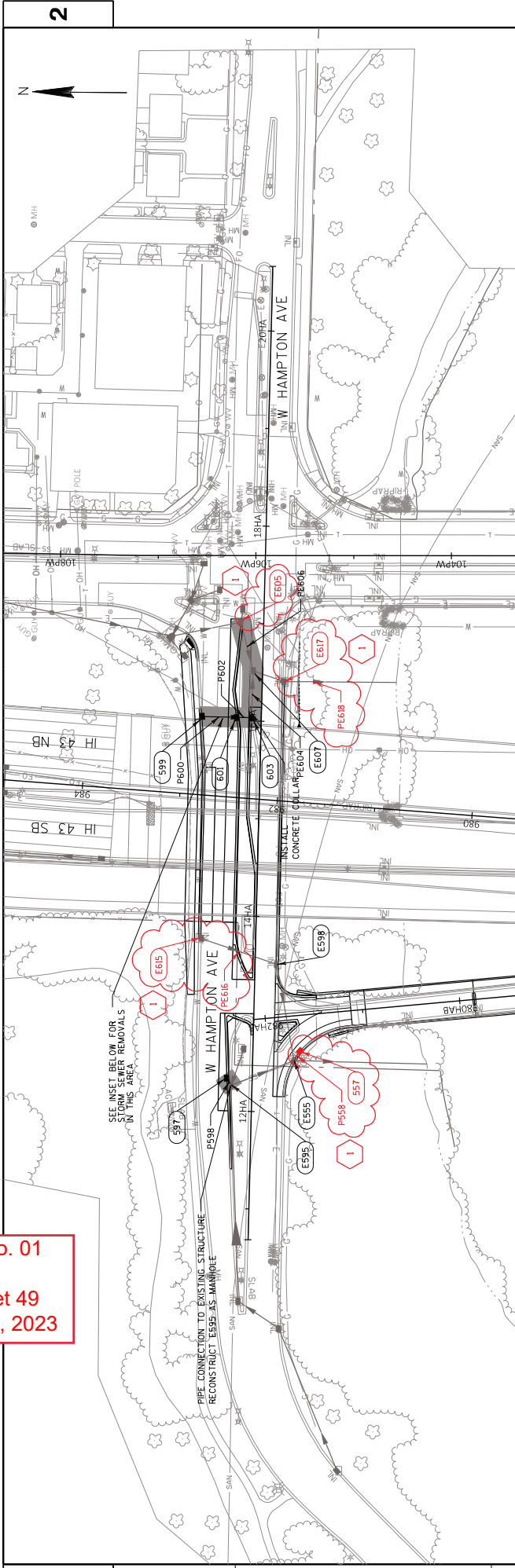

PROJECT NO: 1228-22-74	COUNTY: MILWAUKEE	STORM SEWER PLAN AND PROFILE	SHEET 49
HWY: IH 43			
FILE NAME : S:\DDOT\DOT_SE\190224_145_N-S\FreeWay_NorTh-Hampton\Des\IGN\12282274_Ramp\Plansheets\022553_SS.dgn			
PLOT DATE : 12/14/2022			
PLOT BY : wwoLok			
PLOT SCALE : 1:100			



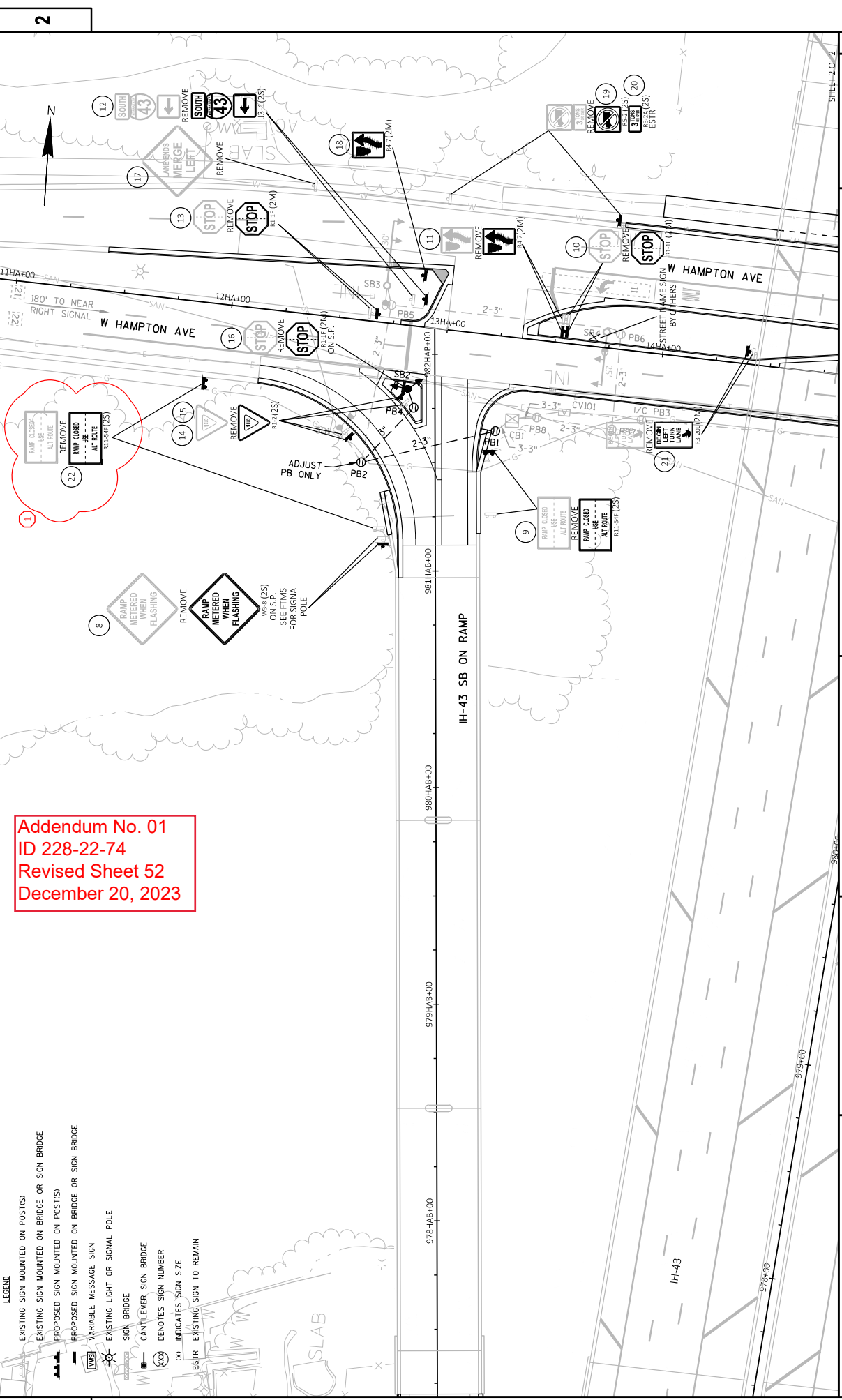

Addendum No. 01  
 ID 228-22-74  
 Revised Sheet 52  
 December 20, 2023

- LEGEND**
- EXISTING SIGN MOUNTED ON POST(S)
  - EXISTING SIGN MOUNTED ON BRIDGE OR SIGN BRIDGE
  - PROPOSED SIGN MOUNTED ON POST(S)
  - PROPOSED SIGN MOUNTED ON BRIDGE OR SIGN BRIDGE
  - VARIABLE MESSAGE SIGN
  - EXISTING LIGHT OR SIGNAL POLE
  - SIGN BRIDGE
  - CANTILEVER SIGN BRIDGE
  - ⊗X⊗ DENOTES SIGN NUMBER
  - (X) INDICATES SIGN SIZE
  - ESTR EXISTING SIGN TO REMAIN

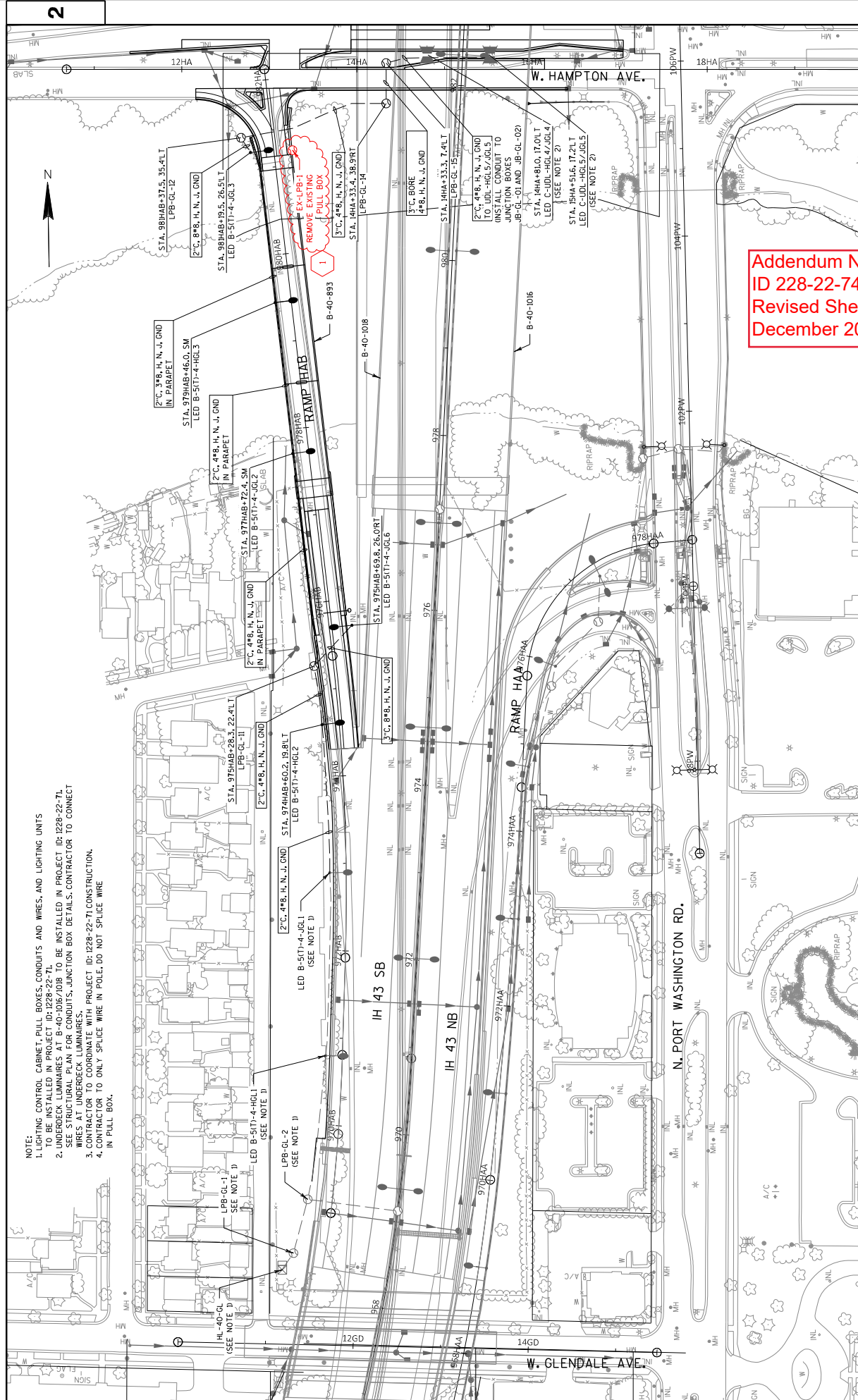

NOTE:  
 1. LIGHTING CONTROL CABINET, PULL BOXES, CONDUITS AND WIRES, AND LIGHTING UNITS TO BE INSTALLED IN PROJECT ID: 1228-22-71.  
 2. UNDERDECK LUMINAIRES AT B-40-1016/1018 TO BE INSTALLED IN PROJECT ID: 1228-22-71. SEE STRUCTURAL PLAN FOR CONDUITS, JUNCTION BOX DETAILS. CONTRACTOR TO CONNECT WIRES AT UNDERDECK LUMINAIRES.  
 3. CONTRACTOR TO COORDINATE WITH PROJECT ID: 1228-22-71 CONSTRUCTION.  
 4. CONTRACTOR TO ONLY SPLICE WIRE IN POLE, DO NOT SPLICE WIRE IN PULL BOX.

Addendum No. 01  
 ID 228-22-74  
 Revised Sheet 55  
 December 20, 2023

CLEARING AND GRUBBING ITEMS

ROADWAY	STATION	TO	STATION	OFFSET	STA	STA
<u>RAMP HAB</u>	969+00 HAB	-	978+00 HAB	LT	9	1
	980+00 HAB	-	982+00 HAB	LT	2	2
<b>TOTAL</b>						<b>11</b>

ROADWAY	STATION	TO	STATION	SY
<u>RAMP HAB</u>	976+00 HAB	-	977+33 HAB	360
	981+05 HAB	-	981+90 HAB	460
<u>W HAMPTON AVENUE</u>	10+74 HA	-	17+05 HA	570
	<b>TOTAL</b>			

REMOVING ASPHALTIC SURFACE ITEM

ROADWAY	STATION	TO	STATION	OFFSET	SY
<u>W HAMPTON AVENUE</u>	13+18 HA	-	15+53 HA	LT	360
<b>TOTAL</b>					<b>360</b>

REMOVING CONCRETE PAVEMENT ITEM

ROADWAY	STATION	TO	STATION	SY
<u>RAMP HAB</u>	976+00 HAB	-	977+33 HAB	360
	981+05 HAB	-	981+90 HAB	460
<u>W HAMPTON AVENUE</u>	10+74 HA	-	17+05 HA	570
	<b>TOTAL</b>			

REMOVING CURB & GUTTER ITEM

ROADWAY	STATION	TO	STATION	LF
<u>W HAMPTON AVENUE</u>	13+71 HA	-	16+86 HA	630
<b>TOTAL</b>				<b>630</b>

REMOVING CONCRETE BARRIER ITEM

ROADWAY	STATION	TO	STATION	OFFSET	LF
<u>RAMP HAB</u>	976+00 HAB	-	977+32 HAB	LT	130
	977+16 HAB	-	977+33 HAB	RT	20
	981+05 HAB	-	981+18 HAB	LT	15
<u>W HAMPTON AVENUE</u>	981+05 HAB	-	981+19 HAB	RT	15
	<b>TOTAL</b>				

REMOVING SIDEWALK ITEM

ROADWAY	STATION	TO	STATION	SY	
<u>RAMP HAB</u>	981+26 HAB	-	981+72 HAB	RT	20
	13+09 HA	-	17+05 HA	LT/RT	190
<b>TOTAL</b>					<b>210</b>

Addendum No. 01  
ID 228-22-74  
Revised Sheet 93  
December 20, 2023

\*ADDITIONAL QUANTITIES FOUND ELSEWHERE  
CATEGORY 1000 UNLESS OTHERWISE NOTED

CONCRETE PAVEMENT ITEMS			
ROADWAY	STATION TO STATION	SY	SY
		415.009 CONCRETE PAVEMENT 9-INCH	415.0410 CONCRETE PAVEMENT APPROACH SLAB
RAMP HAB	974+31 HAB - 977+20 HAB 980+97 HAB - 981+90 HAB	- -	1000 440
W HAMPTON AVENUE	12+00 HA - 17+05 HA	808	-
TOTAL		808	1440

BASE AGGREGATE ITEMS *			
ROADWAY	STATION TO STATION	TON	TON
		310.0110 BASE AGGREGATE OPEN-GRADED	312.0110 SELECT CRUSHED MATERIAL
RAMP HAB	974+31 HAB - 977+20 HAB 980+97 HAB - 981+90 HAB	360 230	920 570
W HAMPTON AVENUE	11+40 HA - 17+04 HA	670	-
TOTAL		1260	1490

ASPHALTIC ITEMS			
ROADWAY	STATION TO STATION	TON	TON
		465.0105 ASPHALTIC SURFACE	
W HAMPTON AVENUE	13+18 HA - 13+93 HA	12	12
TOTAL			12

DRILLED BAR ITEMS			
ROADWAY	STATION TO STATION	OFFSET	EACH
			416.0610 DRILLED TIE BARS
RAMP HAB	974+31 HAB - 974+31 HAB 981+90 HAB - 982+00 HAB	LT/RT LT/RT	28 11
W HAMPTON AVENUE	10+74 HA - 17+04 HA	LT	450
TOTAL			450

COLD PATCH ITEM			
ROADWAY	STATION TO STATION	TON	TON
		495.1000.S COLD PATCH	
W HAMPTON AVENUE			1
TOTAL			1

BASE PATCHING ITEMS			
ROADWAY	STATION TO STATION	SY	LF
		390.0403 BASE PATCHING CONCRETE	416.0620 DRILLED DOWEL BARS SAWING
W HAMPTON AVENUE	13+42 HA - 17+04 HA	500	275
TOTAL		500	275

Addendum No. 01  
ID 228-22-74  
Revised Sheet 95  
December 20, 2023

\*ADDITIONAL QUANTITIES FOUND ELSEWHERE  
CATEGORY 1000 UNLESS OTHERWISE NOTED

STORM SEWER PIPE REMOVALS

ROADWAY	STATION	OFFSET	TO	STATION	OFFSET	204.0245.0001 REMOVING STORM SEWER 12-INCH		204.0245.0002 REMOVING STORM SEWER 15-INCH	
						LF	LF	LF	LF
RAMP HAB	976HAB+98	8' LT	-	976HAB+93	15' RT	23			
	976HAB+98	35' LT	-	976HAB+98	12' LT	23			
HAMPTON AVE	15HA+50.58	57' LT	-	15HA+51.34	13' LT			44	
	TOTALS					46		44	

REMOVING INLETS

STATION	OFFSET	204.0220 REMOVING INLETS	
		EACH	EACH
RAMP HAB	976+93	17' RT	1
	976+98	9' LT	1
HAMPTON AVE	15HA+52	12' LT	1
	TOTAL		3

ADJUSTING / RECONSTRUCTING STRUCTURES

LOCATION	STRUCTURE ID	STATION	OFFSET FT	EXISTING RIM* ELEVATION	PROPOSED RIM** ELEVATION	611.0420 RECONSTRUCTING MANHOLES		611.0430 RECONSTRUCTING INLETS		611.0530*** MANHOLE COVERS TYPE J		611.0624*** INLET COVERS TYPE H		611.8115 ADJUSTING INLET COVERS	
						EACH	EACH	EACH	EACH	EACH	EACH	EACH	EACH	EACH	EACH
RAMP HAB	E551	975HAB+51	40' LT	635.95	636.57	1									
	E553	976HAB+98	37' LT	632.02	630.08	1									
	E555	981HAB+73	46' LT	637.02	637.39		1								
HAMPTON AVE	E595	12HA+26	21' LT	638.06	637.74	1									
	E598	13HA+51	24' RT	636.77	637.04			1				1			
	E605	17HA+01	21' LT	634.50	634.31		1								
	E615	13HA+76	57' LT	636.78	636.99										
	E617	16HA+41	21' RT	635.31	635.26										
TOTALS						3	2	1	2	1	2	3			

\* VERIFY EXISTING RIM ELEVATION IN FIELD  
 \*\* FINAL RIM ELEVATION TO BE DETERMINED IN FIELD  
 \*\*\* ADDITIONAL QUANTITIES SHOWN ELSEWHERE

CONCRETE COLLARS FOR PIPE

ROADWAY	STATION	OFFSET	PIPE ID	SIZE	EACH
HAMPTON AVE	16+06.90	10' LT	PE604	12	1
TOTAL					1

PIPE CONNECTION TO EXISTING STRUCTURE

ROADWAY	STRUCTURE ID	STATION	OFFSET	EACH
RAMP HAB	E433	974HAB+42	24' RT	1
	E553	976HAB+98	35' LT	1
	E555	981HAB+73	44' LT	1
	E595	12HA+26	22' LT	1
TOTAL				4

Addendum No. 01  
 ID 228-22-74  
 Revised Sheet 103  
 December 20, 2023

STORM SEWER STRUCTURES										STORM SEWER PIPES												
ROADWAY	STRUCTURE NO.	STATION	OFFSET (FT)	LOCATION	RIM OR FLOW ELEV	STRUCTURE TYPE	INLET/MANHOLE COVERS	DEPTH (FT)	BACKFILL SLURRY CY	STRUCTURE COMMENTS	PPE ID	FROM STR	TO STR	INLET ELEV	DBSCH SLOPE <sup>A</sup> %	PIPE LENGTH <sup>B</sup> (FT)	PIPE LENGTH <sup>C</sup> (FT)	PIPE CLASS	PIPE SIZE (INCH)	BACKFILL SLURRY CY	PIPE COMMENTS	TOTAL BACKFILL SLURRY CY
RAMP HAB	429	974+50.00	11.5	LT	642.57	INLETS 2x2.5-FT	V	4.96	7	—	P430	429	E433	637.61	1.00	35	38	IV	18	8	—	15
RAMP HAB	E433	974+41.35	24.3	RT	644.15	—	—	—	—	—	—	—	—	—	—	—	—	—	—	—	—	—
RAMP HAB	547	976+85.86	15.0	LT	641.41	INLETS 2x2.5-FT	V	6.05	6	—	P548	547	549	635.36	1.00	8	10	III	12	1	—	7
RAMP HAB	549	976+95.86	15.0	LT	641.36	INLETS 2x2.5-FT	V	10.70	6	—	P550	549	E553	630.66	25.00	20	23	V	15	4	—	10
RAMP HAB	E551	975+50.51	39.8	LT	636.57	—	J	—	—	RECONSTRUCT STRUCTURE AND INSTALL NEW COVER	—	—	—	—	—	—	—	—	—	—	—	—
RAMP HAB	E553	976+97.71	37.0	LT	629.84	—	C	—	—	RECONSTRUCT STRUCTURE AND INSTALL NEW COVER	—	—	—	—	—	—	—	—	—	—	—	—
RAMP HAB	E555	981+73.26	46.3	LT	637.39	—	H-S	—	—	ADJUST STRUCTURE AND INSTALL NEW COVER	—	—	—	—	—	—	—	—	—	—	—	—
RAMP HAB	557	991+65.92	37.9	LT	637.36	INLETS 4-FT DIAMETER	H-S	4.84	8	—	P558	557	E555	632.52	1.00	8	12	III	12	1	—	9
HAMPTON AVE	597	12+33.42	23.9	LT	637.90	INLETS 4-FT DIAMETER	H	7.83	9	—	P598	597	E595	630.07	1.50	5	9	III	15	1	—	10
HAMPTON AVE	803	16+03.31	12.0	LT	636.07	INLETS 4-FT DIAMETER	H	5.58	8	—	PE604	803	E607	630.49	—	—	—	—	12	—	EXIST PIPE INTERPOL ELEV	8
HAMPTON AVE	801	16+03.35	23.2	LT	636.13	INLETS 4-FT DIAMETER	H	4.83	8	—	P602	801	603	631.30	1.00	9	13	IV	12	1	—	9
HAMPTON AVE	E605	17+00.95	21.2	LT	634.31	—	—	—	—	RECONSTRUCT STRUCTURE AND INSTALL EXISTING COVER	PE606	605	E607	628.21	—	—	—	—	18	—	EXIST PIPE INTERPOL ELEV	—
HAMPTON AVE	599	16+03.30	62.6	LT	636.02	INLETS 4-FT DIAMETER	H	3.89	8	—	P600	599	601	632.13	1.08	32	36	III	12	4	—	12
HAMPTON AVE	E615	19+75.83	56.9	LT	636.99	—	—	—	—	ADJUST STRUCTURE AND INSTALL NEW COVER	PE616	E615	E608	—	—	—	—	—	12	—	EXIST PIPE INTERPOL ELEV	—
HAMPTON AVE	E617	16+40.79	21.0	RT	635.26	—	—	—	—	ADJUST STRUCTURE AND INSTALL EXISTING COVER	PE618	E617	E618A	—	—	—	—	—	12	—	EXIST PIPE INTERPOL ELEV	—

Addendum No. 01  
ID 228-22-74  
Revised Sheet 104  
December 20, 2023

STORM SEWER PIPE SUMMARY

608.0312	608.0315	608.0412	608.0418	608.0515
STORM SEWER PIPE	STORM SEWER PIPE	STORM SEWER PIPE	STORM SEWER PIPE	STORM SEWER PIPE
REINFORCED CONCRETE CLASS III	REINFORCED CONCRETE CLASS III	REINFORCED CONCRETE CLASS IV	REINFORCED CONCRETE CLASS IV	REINFORCED CONCRETE CLASS V
12-INCH L.F.	15-INCH L.F.	12-INCH L.F.	18-INCH L.F.	15-INCH L.F.
58	9	13	38	23

STORM SEWER STRUCTURE SUMMARY

611.3225	611.3004	611.0530*	611.0612	611.0624*	611.0639	611.0654
INLETS 2x2.5-FT EACH	INLETS 4-FT DIAMETER EACH	MANHOLE COVERS	INLET COVERS	INLET COVERS	INLET COVERS	INLET COVERS
3	5	1	1	4	2	3

\*ADDITIONAL QUANTITIES SHOWN ELSEWHERE

<sup>A</sup> SLOPE CALCULATED BASED ON PIPE LENGTH. PIPE LENGTH REPRESENTS LENGTH OF PIPE <sup>B</sup> PIPE LENGTH SHOWN FOR SLOPE CALCULATION ONLY. <sup>C</sup> PIPE LENGTH SHOWN FOR PAY QUANTITY. NOT INTENDED FOR PAY QUANTITY.

LANDSCAPE PLANTINGS

BID ITEMS	SYMBOL	COMMON NAME	SCIENTIFIC NAME	QUANTITY (EACH)	TYPE	AVG. MATURE HEIGHT	SIZE WHEN PLANTED	ROOT ZONE MODE	MINIMUM BALL OR POT SIZE		MINIMUM HOLE SIZE		BRACE OR GUY	FERT. UNITS REQ'D	RODENT PROT'CT REQ'D	MULCH RING DIAM.	
									DIAM.	DEPTH	DIAM.	DEPTH					
<b>Deciduous Trees:</b>																	
632.0101.0001	ABS	Autumn Brilliance Serviceberry	Amelanchier x grandiflora 'Autumn Brilliance'	9	3T	20'	2" CAL	B&B	24"	14"	48"	14"	GUY	3	YES	60"	
632.0101.0002	CHB	Common Hackberry	Celtis occidentalis	6	2T	50'	2.5" CAL	B&B	28"	17"	52"	17"	GUY	4	YES	64"	
632.0101.0003	NC	Northern Catalpa	Catalpa speciosa	7	1T	50'	2.5" CAL	B&B	28"	17"	52"	17"	GUY	4	YES	64"	
632.0101.0004	PB	Paper Birch	Betula papyrifera	6	1T	30'	2.5" CAL	B&B	28"	17"	52"	17"	GUY	4	YES	64"	
632.0101.0005	PFC	Prairie Fire Crabapple	Malus x 'Prairie Fire'	12	3T	20'	2" CAL	B&B	24"	14"	48"	14"	GUY	3	YES	60"	
632.0101.0006	RHS	Robin Hill Serviceberry	Amelanchier x grandiflora 'Robin Hill'	11	3T	20'	2" CAL	B&B	24"	14"	48"	14"	GUY	3	YES	60"	
632.0101.0007	RJC	Red Jewel Crabapple	Malus 'Jewelcole'	8	3T	20'	2" CAL	B&B	24"	14"	48"	14"	GUY	3	YES	60"	
632.0101.0008	RRC	Royal Raindrops Crabapple	Malus x 'Royal Raindrops'	13	3T	20'	2" CAL	B&B	24"	14"	48"	14"	GUY	3	YES	60"	
632.0101.0009	SWO	Swamp White Oak	Quercus bicolor	7	1T	50'	2.5" CAL	B&B	28"	17"	52"	17"	GUY	4	YES	64"	
<b>Deciduous Shrubs:</b>																	
632.0201.0001	AWV	Arrowwood Viburnum	Viburnum dentatum	73	3S	6'	24"	CONT.	14"	8"	34"	8"	N/A	1	NO	46"	
632.0201.0002	RTD	Redtwig Dogwood	Cornus sericea	76	3S	8'	24"	CONT.	14"	8"	34"	8"	N/A	1	NO	46"	
<b>Perennials:</b>																	
632.0301.0001	SEED MIX 70	Mix 70 Native Seed Mix	WisDOT Spec 630 Seeding	2 lbs	3'	2.5'	N/A	SEED	N/A	N/A	N/A	N/A	N/A	N/A	NO	N/A	

NOTE: Installation contractor is responsible for verifying plant count from plan. Plan quantities take precedence over list.

LANDSCAPE PLANTING

632.9101	630.0170*	
SURVEILLANCE AND SEEDING MIXTURE		
CARE CYCLES	NO. 70	
LOCATION	EACH	LB
143	20	--
UNDISTRIBUTED	--	2
PROJECT 1228-22-74 TOTAL	20	2

\*ADDITIONAL QUANTITIES SHOWN ELSEWHERE IN THE PLAN

Addendum No. 01  
ID 228-22-74  
Revised Sheet 105  
December 20, 2023

Addendum No. 01  
ID 228-22-74  
Revised Sheet 108  
December 20, 2023

LIGHTING AND MISCELLANEOUS - FINAL

CATEGORY	STAGE	DESCRIPTION	LOCATION	EACH	654.0105		655.0610		657.0235		657.0322		657.0605		659.1120	
					CONCRETE	ELECTRICAL	ELECTRICAL	TRANSFORMER	POLES	ALUMINUM	LUMINAIRE	LUMINAIRE	BASES	BREAKAWAY	TYPE 5-	ARMS SINGLE
				24x42-INCH	TYPE 5	12 AWG	10 AWG	11 1/2-INCH	BOLT CRICLE	CLAMP	4-FT	LED B				
				EACH	LF	LF	EACH	EACH	EACH	EACH	EACH	EACH	EACH	EACH	EACH	REMARKS
1100		HGL2	974HAB+60.2	1	195	--	--	1	1	1	1	1	1	1	1	
		JGL2	977HAB+72.4	--	195	--	--	--	--	--	--	--	--	--	--	
		HGL3	979HAB+46.0	--	195	--	--	--	--	--	--	--	--	--	--	
		JGL3	981HAB+19.5	1	195	--	--	1	1	1	1	1	1	1	1	
		JGL6	975HAB+69.8	1	195	--	--	1	1	1	1	1	1	1	1	
		LPB-GL-11	975HAB+28.3	1	--	50	--	--	--	--	--	--	--	--	--	
		LPB-GL-12	981HAB+37.5	1	--	50	--	--	--	--	--	--	--	--	--	
		LPB-GL-14	14HA+33.4	1	--	50	--	--	--	--	--	--	--	--	--	
		LPB-GL-15	14HA+33.3	1	--	50	--	--	--	--	--	--	--	--	--	
		HGL4/JGL4	14HA+81.0	1	100	--	--	--	--	--	--	--	--	--	--	UDL INSTALLED IN PROJECT 1228-22-71
		HGL5/JGL5	15HA+51.6	1	100	--	--	--	--	--	--	--	--	--	--	UDL INSTALLED IN PROJECT 1228-22-71
		EX-LPB-1	981HAB+17	1	--	--	--	--	--	--	--	--	--	--	--	
				1	1,175	200	3	3	5	5	5	5	5	5	5	
TOTALS				4	1,175	200	3	3	5	5	5	5	5	5	5	

653.0905 REMOVING PULL BOX

1

1

\*ADDITIONAL QUANTITIES FOUND ELSEWHERE



TYPE II PERMANENT SIGNING 1228-22-74

SIGN NO.	SIGN CODE & SIZE	SIGN MESSAGE	SIGN SIZE W x H [IN.] x [IN.]	637.2210 SIGN TYPE II REFLECTIVE H [SF]	637.2230 SIGN TYPE II REFLECTIVE F [SF]	637.2215 SIGN TYPE II REFLECTIVE H FOLDING [SF]	638.2102 MOVING SIGN TYPE II [EA]	638.2602 REMOVING SIGN TYPE II [EA]	638.3000 REM SMALL SIGN SUP [EA]	634.0618 POSTS WOOD 4" X 6" X 18" [EA]	634.0809 POSTS TUBULAR STEEL 2 X 2 X 9.5 FT (EA)	MOUNT ON SAME POST AS SIGN #	REMARKS / NEW SIGN LOCATION
1	R3-58(2S)		24 X 30	5,000							1		MOUNT ON TOP OF BARRIER WALL . SEE DETAIL-BRACKET INCIDENTAL
2	R10-6(2S)		24 X 36	6,000			1				1		OLD SIGN IS ON SIGNAL POLE. MOUNT NEW SIGN ON TOP OF BARRIER WALL . SEE DETAIL-BRACKET INCIDENTAL
3	R10-65R (2S)		24 X 30	5,000			1						OLD SIGN IS ON SIGNAL POLE. NEW SIGN WILL BE ON S-40-3103 OVERHEAD
4	R3-58(2S)	MILE 77	24 X 30	5,000			1		1	1		4	OLD SIGN IS ON SIGNAL POLE. MOUNT NEW SIGN ON WOOD POST
5	D10-2		24 X 36	6,000			1			1			OLD SIGN IS ON SIGNAL POLE. NEW SIGN WILL BE ON S-40-3103 OVERHEAD
6	R10-6 MODIFIED (2S)		24 X 30	5,000	16,000								MOUNT ON SIGNAL POLE
7	R10-65L(2S)		24 X 30	5,000					2	2		10	
8	W3-8(2S)		48 X 48			10,000							
9	R11-54F(2S)		48 X 30			7,460			1	1			
10	R1-1F(2M)		36 X 36						1	1			
11	R4-7(2M)		24 X 30	5,000					1	1			
12	J3-1(2S)		24 X 57	9,500					1	1			
13	MB3-3	IH 43	24 X 12										
14	M1-1		24 X 24										
15	MB6-1		21 X 21										
16	R1-1F(2M)		36 X 36	3,880		7,460			1	1			MOUNT ON SIGNAL POLE
17	R1-2(2S)		36 X 31	3,880					1	1			MOUNT ON SIGNAL POLE
18	R1-1F(2M)		36 X 36			7,460			1	1			
19	W9-2L		24 X 30	5,000									
20	R4-7(2M)		24 X 24	4,000					1	1			
21	R5-2(2S)		24 X 12	2,000					1	1			
22	R5-2A(2S)	3 TONS	24 X 12	2,000					1	1			
23	R3-58(2S)		24 X 30	5,000					1	1			
24	R11-54F(2S)		48 X 30			10,000			1	1			
TOTALS				71,260	16,000	42,380	1	18	13	13	2		

Addendum No. 01  
 ID 228-22-74  
 Revised Sheet 110  
 December 20, 2023



Proposal Schedule of Items

Proposal ID: 20230110043 Project(s): 1228-22-74

Federal ID(s): WISC 2023175

SECTION: 0001

Contract Items

Alt Set ID:

Alt Mbr ID:

Proposal Line Number	Item ID Description	Approximate Quantity and Units	Unit Price	Bid Amount
0002	201.0105 Clearing	11.000 STA	_____.	_____.
0004	201.0205 Grubbing	11.000 STA	_____.	_____.
0006	203.0260 Removing Structure Over Waterway Minimal Debris (structure) 0001. B-40- 893	1.000 EACH	_____.	_____.
0008	204.0100 Removing Concrete Pavement	1,390.000 SY	_____.	_____.
0010	204.0110 Removing Asphaltic Surface	360.000 SY	_____.	_____.
0012	204.0150 Removing Curb & Gutter	630.000 LF	_____.	_____.
0014	204.0155 Removing Concrete Sidewalk	210.000 SY	_____.	_____.
0016	204.0157 Removing Concrete Barrier	180.000 LF	_____.	_____.
0018	204.0170 Removing Fence	840.000 LF	_____.	_____.
0020	204.0195 Removing Concrete Bases	1.000 EACH	_____.	_____.
0022	204.0220 Removing Inlets	3.000 EACH	_____.	_____.
0024	204.0245 Removing Storm Sewer (size) 0001. 12- inch	46.000 LF	_____.	_____.
0026	204.0245 Removing Storm Sewer (size) 0002. 15- inch	44.000 LF	_____.	_____.
0028	205.0100 Excavation Common	3,118.000 CY	_____.	_____.
0030	206.1001 Excavation for Structures Bridges (structure) 0001. B-40-893	1.000 EACH	_____.	_____.



## Proposal Schedule of Items

Proposal ID: 20230110043 Project(s): 1228-22-74

Federal ID(s): WISC 2023175

SECTION: 0001

Contract Items

Alt Set ID:

Alt Mbr ID:

Proposal Line Number	Item ID Description	Approximate Quantity and Units	Unit Price	Bid Amount
0032	206.5001 Cofferdams (structure) 0001. B-40-893	1.000 EACH	_____.	_____.
0034	210.1500 Backfill Structure Type A	551.000 TON	_____.	_____.
0036	211.0201 Prepare Foundation for Concrete Pavement (project) 0001. 1228-22-74	1.000 EACH	_____.	_____.
0038	213.0100 Finishing Roadway (project) 0001. 1228-22-74	1.000 EACH	_____.	_____.
0040	305.0120 Base Aggregate Dense 1 1/4-Inch	1,683.000 TON	_____.	_____.
0042	310.0110 Base Aggregate Open-Graded	59.000 TON	_____.	_____.
0044	312.0110 Select Crushed Material	1,490.000 TON	_____.	_____.
0046	390.0403 Base Patching Concrete Shes	500.000 SY	_____.	_____.
0048	415.0090 Concrete Pavement 9-Inch	808.000 SY	_____.	_____.
0050	415.0100 Concrete Pavement 10-Inch	1,440.000 SY	_____.	_____.
0052	415.0410 Concrete Pavement Approach Slab	110.000 SY	_____.	_____.
0054	416.0610 Drilled Tie Bars	725.000 EACH	_____.	_____.
0056	416.0620 Drilled Dowel Bars	214.000 EACH	_____.	_____.
0058	465.0105 Asphaltic Surface	12.000 TON	_____.	_____.
0060	495.1000.S Cold patch	1.000 TON	_____.	_____.
0062	502.0100 Concrete Masonry Bridges	1,130.000 CY	_____.	_____.



## Proposal Schedule of Items

Proposal ID: 20230110043 Project(s): 1228-22-74

Federal ID(s): WISC 2023175

SECTION: 0001

Contract Items

Alt Set ID:

Alt Mbr ID:

Proposal Line Number	Item ID Description	Approximate Quantity and Units	Unit Price	Bid Amount
0064	502.3101 Expansion Device	72.000 LF	_____.	_____.
0066	502.3200 Protective Surface Treatment	1,577.000 SY	_____.	_____.
0068	502.3210 Pigmented Surface Sealer	488.000 SY	_____.	_____.
0070	503.0172 Prestressed Girder Type I 72W-Inch	1,408.000 LF	_____.	_____.
0072	504.0500 Concrete Masonry Retaining Walls	176.000 CY	_____.	_____.
0074	505.0400 Bar Steel Reinforcement HS Structures	44,960.000 LB	_____.	_____.
0076	505.0600 Bar Steel Reinforcement HS Coated Structures	174,590.000 LB	_____.	_____.
0078	505.0800.S Bar Steel Reinforcement HS Stainless Structures	680.000 LB	_____.	_____.
0080	506.2605 Bearing Pads Elastomeric Non-Laminated	16.000 EACH	_____.	_____.
0082	506.2610 Bearing Pads Elastomeric Laminated	8.000 EACH	_____.	_____.
0084	506.4000 Steel Diaphragms (structure) 0001. B-40-893	18.000 EACH	_____.	_____.
0086	516.0500 Rubberized Membrane Waterproofing	39.000 SY	_____.	_____.
0088	520.8000 Concrete Collars for Pipe	1.000 EACH	_____.	_____.
0090	531.2042 Drilling Shaft 42-Inch	18.000 LF	_____.	_____.
0092	531.5130 Foundation Single-Shaft Type MC-III (structure) 0001. S-40-3103	1.000 EACH	_____.	_____.



Proposal Schedule of Items

Proposal ID: 20230110043 Project(s): 1228-22-74

Federal ID(s): WISC 2023175

SECTION: 0001

Contract Items

Alt Set ID:

Alt Mbr ID:

Proposal Line Number	Item ID Description	Approximate Quantity and Units	Unit Price	Bid Amount
0094	531.8990 Anchor Assemblies Poles on Structures	2.000 EACH	_____.	_____.
0096	532.5130 Monotube Cantilever Type III (structure) 0001. S-40-3103	1.000 EACH	_____.	_____.
0098	541.0300.S Noise Barriers Double-Sided Sound Absorptive (structure) 0001. N-40-104	16,423.000 SF	_____.	_____.
0100	550.0020 Pre-Boring Rock or Consolidated Materials	495.000 LF	_____.	_____.
0102	550.1140 Piling Steel HP 14-Inch X 73 Lb	559.000 LF	_____.	_____.
0104	601.0409 Concrete Curb & Gutter 30-Inch Type A	1,616.000 LF	_____.	_____.
0106	602.0410 Concrete Sidewalk 5-Inch	8,030.000 SF	_____.	_____.
0108	602.0415 Concrete Sidewalk 6-Inch	350.000 SF	_____.	_____.
0110	602.0505 Curb Ramp Detectable Warning Field Yellow	24.000 SF	_____.	_____.
0112	603.1142 Concrete Barrier Type S42	187.000 LF	_____.	_____.
0114	603.1156 Concrete Barrier Type S56	648.000 LF	_____.	_____.
0116	603.1342 Concrete Barrier Type S42B	20.000 LF	_____.	_____.
0118	603.8000 Concrete Barrier Temporary Precast Delivered	975.000 LF	_____.	_____.
0120	603.8125 Concrete Barrier Temporary Precast Installed	975.000 LF	_____.	_____.
0122	603.8500 Anchoring Concrete Barrier Temporary Precast	250.000 LF	_____.	_____.



Proposal Schedule of Items

Proposal ID: 20230110043 Project(s): 1228-22-74

Federal ID(s): WISC 2023175

SECTION: 0001

Contract Items

Alt Set ID:

Alt Mbr ID:

Proposal Line Number	Item ID Description	Approximate Quantity and Units	Unit Price	Bid Amount
0124	604.0500 Slope Paving Crushed Aggregate	88.000 SY	_____.	_____.
0126	606.0300 Riprap Heavy	350.000 CY	_____.	_____.
0128	608.0312 Storm Sewer Pipe Reinforced Concrete Class III 12-Inch	58.000 LF	_____.	_____.
0130	608.0315 Storm Sewer Pipe Reinforced Concrete Class III 15-Inch	9.000 LF	_____.	_____.
0132	608.0412 Storm Sewer Pipe Reinforced Concrete Class IV 12-Inch	13.000 LF	_____.	_____.
0134	608.0418 Storm Sewer Pipe Reinforced Concrete Class IV 18-Inch	38.000 LF	_____.	_____.
0136	608.0515 Storm Sewer Pipe Reinforced Concrete Class V 15-Inch	23.000 LF	_____.	_____.
0138	611.0420 Reconstructing Manholes	3.000 EACH	_____.	_____.
0140	611.0530 Manhole Covers Type J	2.000 EACH	_____.	_____.
0142	611.0612 Inlet Covers Type C	1.000 EACH	_____.	_____.
0144	611.0624 Inlet Covers Type H	6.000 EACH	_____.	_____.
0146	611.0639 Inlet Covers Type H-S	2.000 EACH	_____.	_____.
0148	611.0654 Inlet Covers Type V	3.000 EACH	_____.	_____.
0150	611.3004 Inlets 4-FT Diameter	5.000 EACH	_____.	_____.
0152	611.3225 Inlets 2x2.5-FT	3.000 EACH	_____.	_____.



Proposal Schedule of Items

Proposal ID: 20230110043 Project(s): 1228-22-74

Federal ID(s): WISC 2023175

SECTION: 0001

Contract Items

Alt Set ID:

Alt Mbr ID:

Proposal Line Number	Item ID Description	Approximate Quantity and Units	Unit Price	Bid Amount
0154	611.8115 Adjusting Inlet Covers	3.000 EACH	_____.	_____.
0156	612.0106 Pipe Underdrain 6-Inch	507.000 LF	_____.	_____.
0158	612.0406 Pipe Underdrain Wrapped 6-Inch	421.000 LF	_____.	_____.
0160	614.2300 MGS Guardrail 3	84.000 LF	_____.	_____.
0162	614.2610 MGS Guardrail Terminal EAT	1.000 EACH	_____.	_____.
0164	616.0206 Fence Chain Link 6-FT	816.000 LF	_____.	_____.
0166	616.0329 Gates Chain Link (width) 0002. 12-FT	1.000 EACH	_____.	_____.
0168	619.1000 Mobilization	1.000 EACH	_____.	_____.
0170	620.0300 Concrete Median Sloped Nose	245.000 SF	_____.	_____.
0172	623.0200 Dust Control Surface Treatment	3,900.000 SY	_____.	_____.
0174	624.0100 Water	45.000 MGAL	_____.	_____.
0176	627.0200 Mulching	43,680.000 SY	_____.	_____.
0178	628.1104 Erosion Bales	10.000 EACH	_____.	_____.
0180	628.1504 Silt Fence	1,445.000 LF	_____.	_____.
0182	628.1520 Silt Fence Maintenance	1,445.000 LF	_____.	_____.
0184	628.1550 Silt Screen	1,000.000 LF	_____.	_____.
0186	628.2004 Erosion Mat Class I Type B	3,382.000 SY	_____.	_____.



## Proposal Schedule of Items

Proposal ID: 20230110043 Project(s): 1228-22-74

Federal ID(s): WISC 2023175

SECTION: 0001

Contract Items

Alt Set ID:

Alt Mbr ID:

Proposal Line Number	Item ID Description	Approximate Quantity and Units	Unit Price	Bid Amount
0188	628.2027 Erosion Mat Class II Type C	3,918.000 SY	_____.	_____.
0190	628.6505 Soil Stabilizer Type A	1.000 ACRE	_____.	_____.
0192	628.6510 Soil Stabilizer Type B	1.000 ACRE	_____.	_____.
0194	628.7005 Inlet Protection Type A	11.000 EACH	_____.	_____.
0196	628.7010 Inlet Protection Type B	1.000 EACH	_____.	_____.
0198	628.7015 Inlet Protection Type C	6.000 EACH	_____.	_____.
0200	628.7020 Inlet Protection Type D	20.000 EACH	_____.	_____.
0202	628.7504 Temporary Ditch Checks	48.000 LF	_____.	_____.
0204	628.7560 Tracking Pads	2.000 EACH	_____.	_____.
0206	629.0210 Fertilizer Type B	34.000 CWT	_____.	_____.
0208	630.0120 Seeding Mixture No. 20	294.000 LB	_____.	_____.
0210	630.0170 Seeding Mixture No. 70	238.000 LB	_____.	_____.
0212	630.0500 Seed Water	1,146.000 MGAL	_____.	_____.
0214	632.0101 Trees (species) (size) (root) 0001. Autumn Brilliance Serviceberry 2" CAL B&B	9.000 EACH	_____.	_____.
0216	632.0101 Trees (species) (size) (root) 0002. Common Hackberry 2.5" CAL B&B	6.000 EACH	_____.	_____.





## Proposal Schedule of Items

Proposal ID: 20230110043 Project(s): 1228-22-74

Federal ID(s): WISC 2023175

SECTION: 0001

Contract Items

Alt Set ID:

Alt Mbr ID:

Proposal Line Number	Item ID Description	Approximate Quantity and Units	Unit Price	Bid Amount
0218	632.0101 Trees (species) (size) (root) 0003. Northern Catalpa 2.5" CAL B&B	7.000 EACH	_____.	_____.
0220	632.0101 Trees (species) (size) (root) 0004. Paper Birch 2.5" CAL B&B	6.000 EACH	_____.	_____.
0222	632.0101 Trees (species) (size) (root) 0005. Prairifire Crabapple 2" CAL B&B	12.000 EACH	_____.	_____.
0224	632.0101 Trees (species) (size) (root) 0006. Robin Hill Serviceberry 2" CAL B&B	11.000 EACH	_____.	_____.
0226	632.0101 Trees (species) (size) (root) 0007. Red Jewel Crabapple 2" CAL B&B	8.000 EACH	_____.	_____.
0228	632.0101 Trees (species) (size) (root) 0008. Royal Raindrops Crabapple 2" CAL B&B	13.000 EACH	_____.	_____.
0230	632.0101 Trees (species) (size) (root) 0009. Swamp White Oak 2.5" CAL B&B	7.000 EACH	_____.	_____.
0232	632.0201 Shrubs (species) (size) (root) 0001. Arrowwood Viburnum 24" CG.	73.000 EACH	_____.	_____.
0234	632.0201 Shrubs (species) (size) (root) 0002. Redtwig Dogwood 24" CG.	76.000 EACH	_____.	_____.
0236	632.9101 Landscape Planting Surveillance and Care Cycles	20.000 EACH	_____.	_____.
0238	634.0618 Posts Wood 4x6-Inch X 18-FT	13.000 EACH	_____.	_____.
0240	634.0809 Posts Tubular Steel 2x2-Inch X 9.5-FT	2.000 EACH	_____.	_____.
0242	637.2210 Signs Type II Reflective H	71.260 SF	_____.	_____.
0244	637.2215 Signs Type II Reflective H Folding	42.380 SF	_____.	_____.



Proposal Schedule of Items

Proposal ID: 20230110043 Project(s): 1228-22-74

Federal ID(s): WISC 2023175

SECTION: 0001

Contract Items

Alt Set ID:

Alt Mbr ID:

Proposal Line Number	Item ID Description	Approximate Quantity and Units	Unit Price	Bid Amount
0246	637.2230 Signs Type II Reflective F	16.000 SF	_____.	_____.
0248	638.2102 Moving Signs Type II	1.000 EACH	_____.	_____.
0250	638.2602 Removing Signs Type II	18.000 EACH	_____.	_____.
0252	638.3000 Removing Small Sign Supports	13.000 EACH	_____.	_____.
0254	643.0300 Traffic Control Drums	22,330.000 DAY	_____.	_____.
0256	643.0420 Traffic Control Barricades Type III	2,400.000 DAY	_____.	_____.
0258	643.0705 Traffic Control Warning Lights Type A	4,800.000 DAY	_____.	_____.
0260	643.0715 Traffic Control Warning Lights Type C	3,260.000 DAY	_____.	_____.
0262	643.0800 Traffic Control Arrow Boards	500.000 DAY	_____.	_____.
0264	643.0900 Traffic Control Signs	7,685.000 DAY	_____.	_____.
0266	643.0920 Traffic Control Covering Signs Type II	2.000 EACH	_____.	_____.
0268	643.3150 Temporary Marking Line Removable Tape 4-Inch	1,185.000 LF	_____.	_____.
0270	643.3250 Temporary Marking Line Removable Tape 8-Inch	70.000 LF	_____.	_____.
0272	643.3960 Temporary Marking Removable Mask Out Tape 6-Inch	60.000 LF	_____.	_____.
0274	643.5000 Traffic Control	1.000 EACH	_____.	_____.
0276	644.1810 Temporary Pedestrian Barricade	400.000 LF	_____.	_____.



## Proposal Schedule of Items

Proposal ID: 20230110043 Project(s): 1228-22-74

Federal ID(s): WISC 2023175

SECTION: 0001

Contract Items

Alt Set ID:

Alt Mbr ID:

Proposal Line Number	Item ID Description	Approximate Quantity and Units	Unit Price	Bid Amount
0278	645.0111 Geotextile Type DF Schedule A	345.000 SY	_____.	_____.
0280	645.0120 Geotextile Type HR	567.000 SY	_____.	_____.
0282	646.1020 Marking Line Epoxy 4-Inch	179.000 LF	_____.	_____.
0284	646.1040 Marking Line Grooved Wet Ref Epoxy 4-Inch	1,515.000 LF	_____.	_____.
0286	646.1555 Marking Line Grooved Contrast Permanent Tape 4-Inch	77.000 LF	_____.	_____.
0288	646.3020 Marking Line Epoxy 8-Inch	357.000 LF	_____.	_____.
0290	646.3555 Marking Line Grooved Contrast Permanent Tape 8-Inch	366.000 LF	_____.	_____.
0292	646.5020 Marking Arrow Epoxy	3.000 EACH	_____.	_____.
0294	646.5120 Marking Word Epoxy	1.000 EACH	_____.	_____.
0296	646.6120 Marking Stop Line Epoxy 18-Inch	45.000 LF	_____.	_____.
0298	646.8120 Marking Curb Epoxy	105.000 LF	_____.	_____.
0300	646.8220 Marking Island Nose Epoxy	3.000 EACH	_____.	_____.
0302	646.9000 Marking Removal Line 4-Inch	52.000 LF	_____.	_____.
0304	652.0125 Conduit Rigid Metallic 2-Inch	239.000 LF	_____.	_____.
0306	652.0225 Conduit Rigid Nonmetallic Schedule 40 2-Inch	2,377.000 LF	_____.	_____.



Proposal Schedule of Items

Proposal ID: 20230110043 Project(s): 1228-22-74

Federal ID(s): WISC 2023175

SECTION: 0001

Contract Items

Alt Set ID:

Alt Mbr ID:

Proposal Line Number	Item ID Description	Approximate Quantity and Units	Unit Price	Bid Amount
0308	652.0235 Conduit Rigid Nonmetallic Schedule 40 3-Inch	410.000 LF	_____.	_____.
0310	652.0615 Conduit Special 3-Inch	51.000 LF	_____.	_____.
0312	652.0700.S Install Conduit into Existing Item	1.000 EACH	_____.	_____.
0314	652.0800 Conduit Loop Detector	465.000 LF	_____.	_____.
0316	653.0140 Pull Boxes Steel 24x42-Inch	12.000 EACH	_____.	_____.
0318	653.0220 Junction Boxes 18x6x6-Inch	2.000 EACH	_____.	_____.
0320	653.0222 Junction Boxes 18x12x6-Inch	5.000 EACH	_____.	_____.
0322	653.0900 Adjusting Pull Boxes	1.000 EACH	_____.	_____.
0324	653.0905 Removing Pull Boxes	3.000 EACH	_____.	_____.
0326	654.0101 Concrete Bases Type 1	2.000 EACH	_____.	_____.
0328	654.0105 Concrete Bases Type 5	3.000 EACH	_____.	_____.
0330	655.0230 Cable Traffic Signal 5-14 AWG	618.000 LF	_____.	_____.
0332	655.0240 Cable Traffic Signal 7-14 AWG	272.000 LF	_____.	_____.
0334	655.0320 Cable Type UF 2-10 AWG Grounded	171.000 LF	_____.	_____.
0336	655.0515 Electrical Wire Traffic Signals 10 AWG	535.000 LF	_____.	_____.
0338	655.0610 Electrical Wire Lighting 12 AWG	1,175.000 LF	_____.	_____.



Proposal Schedule of Items

Proposal ID: 20230110043 Project(s): 1228-22-74

Federal ID(s): WISC 2023175

SECTION: 0001

Contract Items

Alt Set ID:

Alt Mbr ID:

Proposal Line Number	Item ID Description	Approximate Quantity and Units	Unit Price	Bid Amount
0340	655.0615 Electrical Wire Lighting 10 AWG	200.000 LF	_____.	_____.
0342	655.0620 Electrical Wire Lighting 8 AWG	5,084.000 LF	_____.	_____.
0344	655.0700 Loop Detector Lead In Cable	2,040.000 LF	_____.	_____.
0346	655.0800 Loop Detector Wire	1,205.000 LF	_____.	_____.
0348	657.0255 Transformer Bases Breakaway 11 1/2-Inch Bolt Circle	3.000 EACH	_____.	_____.
0350	657.0322 Poles Type 5-Aluminum	5.000 EACH	_____.	_____.
0352	657.0605 Luminaire Arms Single Member 4 1/2-Inch Clamp 4-FT	5.000 EACH	_____.	_____.
0354	658.0171 Traffic Signal Face 1S 12-Inch	2.000 EACH	_____.	_____.
0356	658.0174 Traffic Signal Face 4S 12-Inch	1.000 EACH	_____.	_____.
0358	658.5070 Signal Mounting Hardware (location) 0001. IH-43 SB Ramp & W Hampton Ave	1.000 EACH	_____.	_____.
0360	659.1120 Luminaires Utility LED B	5.000 EACH	_____.	_____.
0362	659.5000.S Lamp, Ballast, LED, Switch Disposal by Contractor	3.000 EACH	_____.	_____.
0364	670.0101 Field System Integrator	1.000 EACH	_____.	_____.
0366	670.0201 ITS Documentation	1.000 EACH	_____.	_____.
0368	674.0300 Remove Cable	709.000 LF	_____.	_____.
0370	674.0400 Reinstall Cable	566.000 LF	_____.	_____.



## Proposal Schedule of Items

Proposal ID: 20230110043 Project(s): 1228-22-74

Federal ID(s): WISC 2023175

SECTION: 0001

Contract Items

Alt Set ID:

Alt Mbr ID:

Proposal Line Number	Item ID Description	Approximate Quantity and Units	Unit Price	Bid Amount
0372	678.0501 Communication System Testing	1.000 EACH	_____.	_____.
0374	690.0150 Sawing Asphalt	8.000 LF	_____.	_____.
0376	690.0250 Sawing Concrete	3,334.000 LF	_____.	_____.
0378	715.0502 Incentive Strength Concrete Structures	7,836.000 DOL	1.00000	7,836.00
0380	715.0603 Incentive Strength Concrete Barrier	170.000 DOL	1.00000	170.00
0382	715.0720 Incentive Compressive Strength Concrete Pavement	708.000 DOL	1.00000	708.00
0384	999.2000.S Installing and Maintaining Bird Deterrent System (station) 0001. 977+33	1.000 EACH	_____.	_____.
0386	ASP.1T0A On-the-Job Training Apprentice at \$5.00/HR	3,200.000 HRS	5.00000	16,000.00
0388	ASP.1T0G On-the-Job Training Graduate at \$5.00/HR	14,400.000 HRS	5.00000	72,000.00
0390	SPV.0060 Special 0001. Survey Project 1228-22-74	1.000 EACH	_____.	_____.
0392	SPV.0060 Special 0002. Maintain and Improve Temporary Causeway Left-In-Place	1.000 EACH	_____.	_____.
0394	SPV.0060 Special 0006. Baseline CPM Progress Schedule	1.000 EACH	_____.	_____.
0396	SPV.0060 Special 0007. Monthly CPM Progress Schedule Updates	6.000 EACH	_____.	_____.
0398	SPV.0060 Special 0603. Exposing Existing Infrastructure Paved Area	3.000 EACH	_____.	_____.



Proposal Schedule of Items

Proposal ID: 20230110043 Project(s): 1228-22-74

Federal ID(s): WISC 2023175

SECTION: 0001

Contract Items

Alt Set ID:

Alt Mbr ID:

Proposal Line Number	Item ID Description	Approximate Quantity and Units	Unit Price	Bid Amount
0400	SPV.0060 Special 0604. Exposing Existing Infrastructure Unpaved Area	3.000 EACH	_____.	_____.
0402	SPV.0060 Special 2021. Signal Assembly Ramp Control Overhead	2.000 EACH	_____.	_____.
0404	SPV.0060 Special 2022. Signal Assembly Advance Flasher Type 1	1.000 EACH	_____.	_____.
0406	SPV.0060 Special 3001. Relocate Existing Signal Pole and Heads SB2	1.000 EACH	_____.	_____.
0408	SPV.0060 Special 4001. Anchor Assemblies Noise Barrier Structures R-40-728	14.000 EACH	_____.	_____.
0410	SPV.0060 Special 8004. Pipe Connection to Existing Structure	4.000 EACH	_____.	_____.
0412	SPV.0075 Special 0001. Pavement Cleanup Project 1228-22-74	500.000 HRS	_____.	_____.
0414	SPV.0090 Special 0001. Concrete Curb & Gutter 4-inch Sloped 60-inch Type A	152.000 LF	_____.	_____.
0416	SPV.0090 Special 0002. Concrete Curb & Gutter 54-inch Type A	10.000 LF	_____.	_____.
0418	SPV.0165 Special 4001. Wall Concrete Panel Mechanically Stabilized Earth R-40-728	872.000 SF	_____.	_____.
0420	SPV.0180 Special 0301. Topsoil Special	50,979.000 SY	_____.	_____.
0422	SPV.0195 Special 0001. Management of Contaminated Sediment	170.000 TON	_____.	_____.
0424	SPV.0195 Special 2001. Select Crushed Material for Travel Corridor	18.000 TON	_____.	_____.



Proposal Schedule of Items

Proposal ID: 20230110043 Project(s): 1228-22-74

Federal ID(s): WISC 2023175

SECTION: 0001

Contract Items

Alt Set ID:

Alt Mbr ID:

Proposal Line Number	Item ID Description	Approximate Quantity and Units	Unit Price	Bid Amount
0426	611.0430 Reconstructing Inlets	2.000 EACH	_____.	_____.
	Section: 0001		Total:	_____.
			Total Bid:	_____.