



# Wisconsin Department of Transportation

September 11, 2023

## Division of Transportation Systems Development

Bureau of Project Development  
4822 Madison Yards Way, 4<sup>th</sup> Floor South  
Madison, WI 53705

Telephone: (608) 266-1631  
Facsimile (FAX): (608) 266-8459

### NOTICE TO ALL CONTRACTORS:

**Proposal #09: 1620-02-76, WISC 2023616**  
**Necedah-Babcock**  
**Juneau Co Line To STH 173 N**  
**STH 80**  
**Wood County**

### Letting of September 12, 2023

This is Addendum No. 03, which provides for the following:

#### Special Provisions:

Revised Special Provisions	
Article No.	Description
35	Site Mowing, Item SPV.0060.03.

Added Special Provisions	
Article No.	Description
44	Installing Salvaged Guardrail End Treatments, Item SPV.0060.06.

Deleted Special Provisions	
Article No.	Description
41	Salvage and Reinstall MGS Guardrail System, Item SPV.0090.04.

#### Schedule of Items:

Added Bid Item Quantities					
Bid Item	Item Description	Unit	Proposal Total Prior to Addendum	Quantity Added	Proposal Total After Addendum
614.0400	Adjusting Steel Plate Beam Guard	LF	0	341	341
614.0925	Salvaged Guardrail End Treatments	EACH	0	4	4
614.0950	Replacing Guardrail Posts and Blocks	EACH	0	4	4
614.0952	Replacing Guardrail Reflectors	EACH	0	2	2

614.0951	Replacing Guardrail Rail and Hardware	LF	0	50	50
SPV.0060.06	Installing Salvaged Guardrail End Treatments	EACH	0	4	4

<b>Deleted Bid Item Quantities</b>					
Bid Item	Item Description	Unit	Proposal Total Prior to Addendum	Proposal Quantity Change (-)	Proposal Total After Addendum
SPV.0090.04	Salvage and Reinstall MGS Guardrail System	LF	555	-555	0

**Plan Sheets:**

<b>Revised Plan Sheets</b>	
Plan Sheet	Plan Sheet Title (brief description of changes to sheet)
11	Typical Sections -Revised annotation for Beam Guard
127	Miscellaneous Quantities -Revised Beam Guard table
138	Plan-STH 80 Revised annotation for Beam Guard Items

The responsibility for notifying potential subcontractors and suppliers of these changes remains with the prime contractor.

Sincerely,

*Mike Coleman*

Proposal Development Specialist  
Proposal Management Section

**ADDENDUM NO. 03**

**1620-02-76**

**September 11, 2023**

**Special Provisions**

**35. Site Mowing, Item SPV.0060.03**

*Replace entire section titled C.1 General with the following:*

**C.1 General**

Before any disturbance/construction takes place on site, the vegetation within the disturbance area must be cut or grazed according to the following specifications:

- Vegetation must be cut to a height of approximately 1-inch initially and maintained at 1-3 inches until all project related disturbance has been completed.
- The first mowing will occur in the fall after the snake's and turtles' active period. Further mowing operations will be completed as needed to maintain the vegetation less than 3" for the remainder of the project.
- If mowing occurs from March 15 – October 15, conduct mowing in the morning and be completed before the air temperature reaches 55°F or on cool days.
- Dispose of all material as covered in standard spec 201. Grass clippings may be disposed of on-site outside of the exclusion fencing.
- Contact the DNR Liaison 24 hours prior to initial mowing operations.

**41. Deleted**

**44. Installing Salvaged Guardrail End Treatments, Item SPV.0060.06.**

**A Description**

This special provision describes reinstalling guardrail end treatments salvaged on the project.

**B Materials**

Provide posts and blocks and Energy Absorbing Terminal Hardware in accordance with 614.2. Furnish missing or damaged components compatible with the existing manufacturer.

**C Construction**

Reinstall guardrail end treatments according to standard spec 614.3. Replace all wood posts and blocks. In addition, replace any existing guardrail and hardware deemed unsalvageable by the engineer upon inspection. Replace any contractor damaged materials at no cost to the department.

**D Measurement**

The department will measure Installing Salvaged Guardrail End Treatments as each individual end treatment, acceptably completed.

**E Payment**

The department will pay for measured quantities at the contract unit price under the following bid item:

ITEM NUMBER	DESCRIPTION	UNIT
SPV.0060.06	Installing Salvaged Guardrail End Treatments	LF

Payment is full compensation for disposing unwanted or damaged materials, providing and installing new posts and blocks, reinstalling the salvaged rail and hardware, replacing any contractor damaged material; and for restoring the site.

**Schedule of Items**

Attached, dated September 11, 2023, are the revised Schedule of Items Pages 11 and 12.

**Plan Sheets**

The following 8½ x 11-inch sheets are attached and made part of the plans for this proposal:  
Revised: 11, 127 and 138.

END OF ADDENDUM

Addendum No. 03  
ID 1620-02-76  
Revised Sheet 11  
September 11, 2023

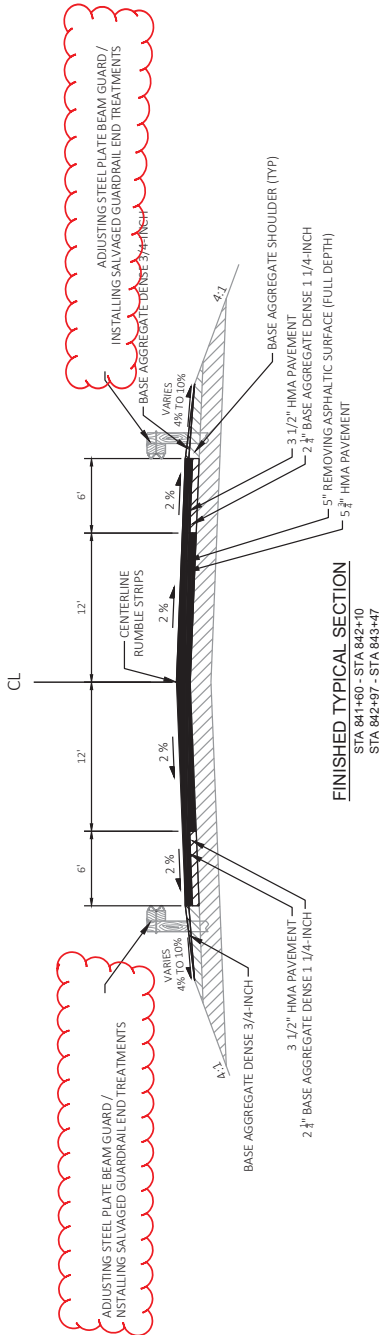
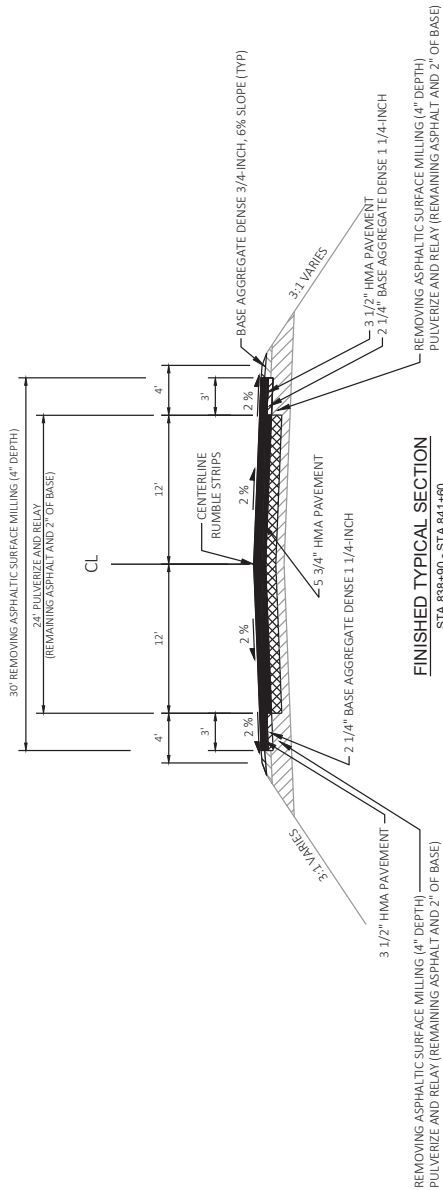

Addendum No. 03  
 ID 1620-02-76  
 Revised Sheet 121  
 September 11, 2023

STRUCTURE	STATION	OFFSET*	LOCATION	Stage	204.0280	520.1030	611.0420	611.0530	611.0632	611.0624	611.1005	611.1006	611.2005	611.2006	650.4000	DEPTH***
EXIST(F)	1072+86.18	36.06'	LT ALIGNMENT -80	3	1											975.10
	1054+25.07	43.03'	LT ALIGNMENT -80	3		1										966.12
	110	1055+56.43	26.37'	LT ALIGNMENT -80	3			1								970.16
	120	1058+87.57	26.48'	LT ALIGNMENT -80	3								1			971.41
	130	1062+70.46	26.51'	LT ALIGNMENT -80	3									1		972.74
	140	1066+04.38	26.49'	LT ALIGNMENT -80	3										1	973.43
	141	1066+04.38	18.00'	RT ALIGNMENT -80	3										1	973.10
	142	1066+04.42	29.44'	RT ALIGNMENT -80	3										1	972.19
	150	1066+58.54	19.70'	LT ALIGNMENT -80	3										1	973.23
	160	1067+80.31	17.99'	LT ALIGNMENT -80	3										1	973.71
	170	1069+07.67	0	ALIGNMENT -80	3										1	974.98
	180	1070+25.00	0	ALIGNMENT -80	3									1		974.85
	200	1071+10.00	27.08'	LT ALIGNMENT -80	3										1	974.55
	201	1071+10.00	18.00'	LT ALIGNMENT -80	3										1	973.76
	210	1071+70.46	24.00'	LT ALIGNMENT -80	3										1	973.97
	300	1070+41.73	29.49'	RT ALIGNMENT -80	3										1	974.41
	301	1071+10.00	29.51'	RT ALIGNMENT -80	3										1	974.10
	310	1071+10.00	18.00'	RT ALIGNMENT -80	3										1	975.02
	320	1071+98.18	16.00'	RT ALIGNMENT -80	3										1	974.66
	321	1071+98.19	24.00'	RT ALIGNMENT -80	3										1	974.50
	330	1072+47.08	16.00'	RT ALIGNMENT -80	3										1	974.76
	340	1072+59.89	50.71'	RT ALIGNMENT -80	3										1	974.64
	350	1072+87.89	50.70'	RT ALIGNMENT -80	3										1	974.64
	355	1072+89.30	35.00'	RT ALIGNMENT -80	3										1	974.49
	356	1073+13.73	35.00'	RT ALIGNMENT -80	3										1	974.16
	360	1072+89.30	28.82'	LT ALIGNMENT -80	3										1	974.66
<b>PROJECT 1620-02-76 CATEGORY 0020 TOTALS</b>																
					1	1	1	1	1	1	1	1	1	1	1	26

REMARKS:  
 \*STATIONS AND OFFSETS ARE TO CENTER OF STRUCTURE  
 \*\*RIM ELEVATION IS THE ELEVATION OF THE LOWEST PIPE FLOW LINE  
 \*\*\*FOR STRUCTURES WITH SUMPS, THE INVERT ELEVATION IS THE ELEVATION OF THE LOWEST PIPE FLOW LINE  
 \*\*\*DEPTH = RIM ELEV - TOP OF STRUCTURE BASE ELEV - COVER HEIGHT - 6-INCH ADJUSTMENT RING HEIGHT

STA	STA	LOC	Stage	Width	FT	614.0397	614.0400	614.0925	614.0950	614.0952	614.0952	614.0951	614.2300	614.2330	614.2500	614.2610	SPV.0060.06
841+20	842+25	RT	1	3.5	40	Guardrail	Adjusting	Salvaged	Replacing	Repeating	Repeating	Guardrail	MGS	Guardrail	MGS	MGS	Installing
840+60	842+25	RT	1	3.5	60	Mow Strip	Steel Plate	Guardrail	Guardrail	Guardrail	Guardrail	Guardrail	Guardrail	Guardrail	Thrie Beam	Guardrail	Salvaged
842+82	844+50	LT	1	3.5	70	Emulsified	Beam	End	Posts and	Reflectors	Reflectors	Rail and	Guardrail	3K	Transition	Terminal	Guardrail
842+82	843+99	RT	1	3.5	50	Asphalt	Guard	Treatments	Blocks	Blocks	Blocks	Hardware	3	LF	LF	EAT	End Treatments
1035+59	1038+12	LT	4	3.5	100								162.5		37.5	1	
1033+59	1038+12	RT	4	3.5	180								825.0		37.5	1	
1042+40	1051+56	LT	4	3.5	360								37.5		37.5	1	
1042+42	1043+70	RT	4	3.5	50												
<b>PROJECT 1620-02-76 CATEGORY 0010 TOTALS</b>																	
					910		341	4	4	2	50	162.5	1.225	150	4	4	1

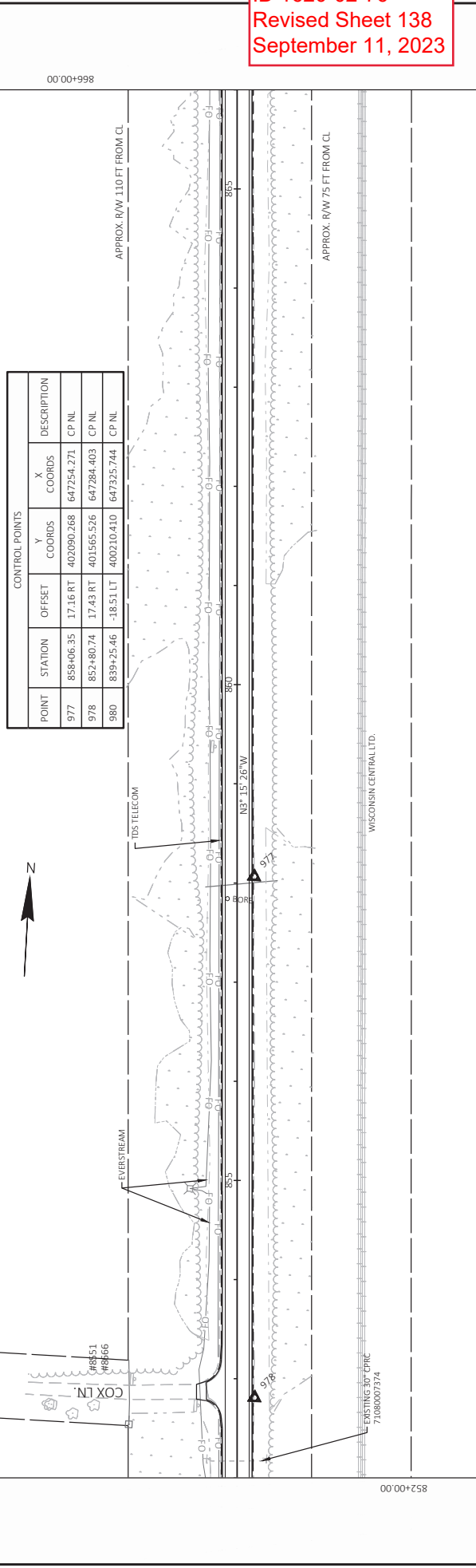
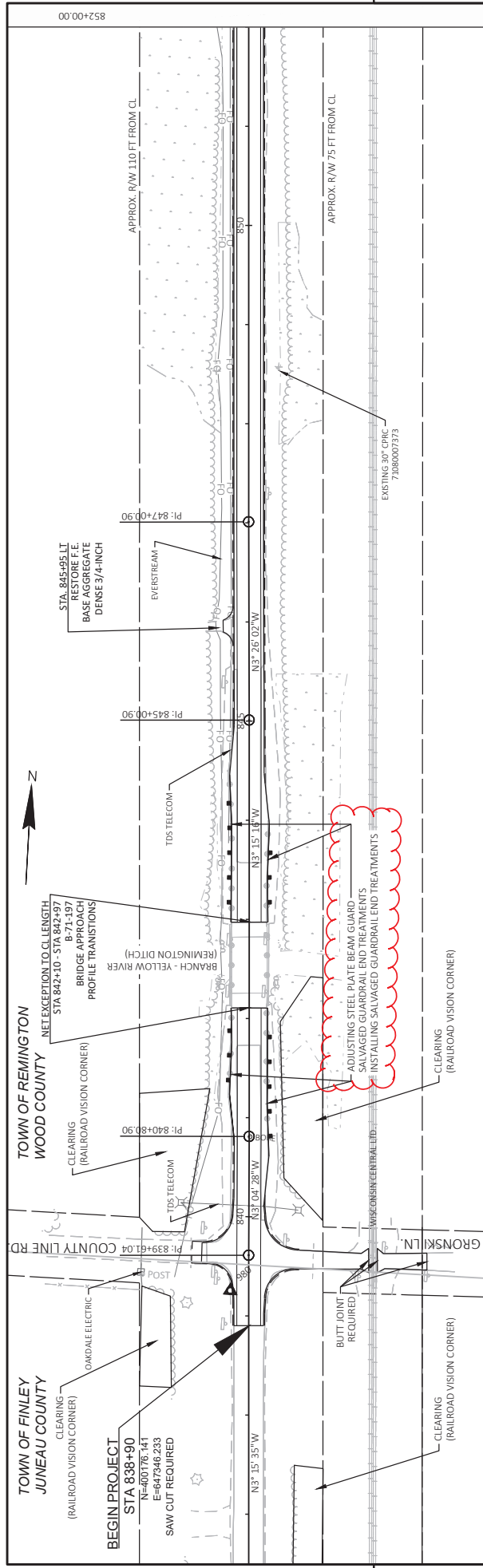

POINT	STATION	OFFSET	Y COORDS	X COORDS	DESCRIPTION
977	858+06.35	17.16 RT	402090.268	647254.271	CP NL
978	852+80.74	17.43 RT	401565.526	647284.403	CP NL
980	839+25.46	-18.51 LT	400210.410	647325.744	CP NL



Proposal Schedule of Items

Proposal ID: 20230912009 Project(s): 1620-02-76

Federal ID(s): WISC 2023616

SECTION: 0001 Contract Items

Alt Set ID: Alt Mbr ID:

Proposal Line Number	Item ID Description	Approximate Quantity and Units	Unit Price	Bid Amount
0310	SPV.0060 Special 01. Research and Locate Existing Land Parcel Monuments	7.000 EACH	_____.	_____.
0312	SPV.0060 Special 02. Verify and Replace Existing Land Parcel Monuments	7.000 EACH	_____.	_____.
0314	SPV.0060 Special 03. Site Mowing	8.000 EACH	_____.	_____.
0316	SPV.0060 Special 04. Grading and Shaping STH 173 S Intersection	1.000 EACH	_____.	_____.
0318	SPV.0060 Special 05. Grading and Shaping Curb Ramps	5.000 EACH	_____.	_____.
0320	SPV.0090 Special 01. Ditch Restoration	45.000 LF	_____.	_____.
0322	SPV.0090 Special 02. Construction Staking Outfall	600.000 LF	_____.	_____.
0324	SPV.0090 Special 03. Marking Stop Line Epoxy 24-Inch	60.000 LF	_____.	_____.
0328	SPV.0180 Special 01. Preparing Topsoil for Lawn Type Turf	4,590.000 SY	_____.	_____.
0330	SPV.0195 Special 01. Base Aggregate Disintegrated Granite	157.000 TON	_____.	_____.
0332	608.0430 Storm Sewer Pipe Reinforced Concrete Class IV 30-Inch	1,180.000 LF	_____.	_____.
0334	628.2027 Erosion Mat Class II Type C	760.000 SY	_____.	_____.
0336	614.0400 Adjusting Steel Plate Beam Guard	341.000 LF	_____.	_____.
0338	614.0925 Salvaged Guardrail End Treatments	4.000 EACH	_____.	_____.





Proposal Schedule of Items

Proposal ID: 20230912009 Project(s): 1620-02-76

Federal ID(s): WISC 2023616

SECTION: 0001 Contract Items

Alt Set ID: Alt Mbr ID:

Proposal Line Number	Item ID Description	Approximate Quantity and Units	Unit Price	Bid Amount
0340	614.0950 Replacing Guardrail Posts and Blocks	4.000 EACH	_____.	_____.
0342	614.0951 Replacing Guardrail Rail and Hardware	50.000 LF	_____.	_____.
0344	614.0952 Replacing Guardrail Reflectors	2.000 EACH	_____.	_____.
0346	SPV.0060 Special 06. Installing Salvaged Guardrail End Treatments	4.000 EACH	_____.	_____.
<b>Section: 0001</b>			<b>Total:</b>	_____.
			<b>Total Bid:</b>	_____.

