



Wisconsin Department of Transportation

Division of Transportation Systems Development

Bureau of Project Development
4822 Madison Yards Way, 4th Floor South
Madison, WI 53705

November 30, 2023

Telephone: (608) 266-1631
Facsimile (FAX): (608) 266-8459

NOTICE TO ALL CONTRACTORS:

Proposal #33: 7070-06-72
Augusta - Cadott
Eau Claire/Chippewa Co Ln to STH 29
STH 27
Chippewa County

Letting of December 12, 2023

This is Addendum No. 02, which provides for the following:

Special Provisions:

Revised Special Provisions	
Article No.	Description
4	Traffic

Schedule of Items:

Revised Bid Item Quantities					
Bid Item	Item Description	Unit	Proposal Total Prior to Addendum	Proposal Quantity Change (-)	Proposal Total After Addendum
204.0115	Removing Asphaltic Surface Butt Joints	SY	5,150	155	5,305
455.0605	Tack Coat	GAL	11,765	675	12,440
460.6645	HMA Pavement 5 MT 58-34 V	TON	14,950	950	15,900
465.0560	Asphaltic Rumble Strips, Centerline	LF	25,600	100	25,700
643.0300	Traffic Control Drums	DAY	1,880	200	2,080
643.0300	Traffic Control Signs	DAY	3,250	375	3,625
643.3165	Temporary Marking Line Paint 6-Inch	LF	28,660	4420	33,080
643.3170	Temporary Marking Line Epoxy 6-Inch	LF	16,550	2170	18,720
646.2040	Marking Line Grooved Wet Ref Epoxy 6-Inch	LF	70,050	4351	74,401
648.0100	Locating No-Passing Zones	MI	5.25	0.20	5.45
650.8000	Construction Staking Resurfacing Reference	LF	27,730	1046	28,776
740.0440	Incentive IRI Ride	DOL	20,950	800	21,750
SPV.0055.01	Incentive Density PWL HMA Pavement	DOL	11,340	470	11,810

SPV.0055.02	Incentive Air Voids HMA Pavement	DOL	14,950	950	15,900
SPV.0055.03	Incentive Density HMA Pavement Longitudinal Joints	DOL	11,050	420	11,470

Added Bid Item Quantities					
Bid Item	Item Description	Unit	Proposal Total Prior to Addendum	Quantity Added	Proposal Total After Addendum
204.0120	Removing Asphaltic Surface Milling	SY	0	5,420	5,420
211.0101.01	Prepare Foundation for Asphaltic Paving (project) 01. 7070-06-72	EACH	0	1	1
305.0500	Shaping Shoulders	STA	0	578	578
646.7120	Marking Diagonal Epoxy 12-Inch	LF	0	40	40

Plan Sheets:

Revised Plan Sheets	
Plan Sheet	Plan Sheet Title (brief description of changes to sheet)
1	Title Sheet (Update to end of project and project length)
3	Project Overview (Update to project end station and leaders)
15	Miscellaneous Quantities Sheet (Revised and added items)
16	Miscellaneous Quantities Sheet (Organization of items)
17	Miscellaneous Quantities Sheet (Added items)
18	Miscellaneous Quantities Sheet (Revised and added items)
21	Miscellaneous Quantities Sheet (Revised and added items)
22	Miscellaneous Quantities Sheet (Revised items)
32	Plan Sheets (Revised project limits)

Added Plan Sheets	
Plan Sheet	Plan Sheet Title (brief description of why sheet was added)
4A	Typical Sections (Added existing typical sections)
5A	Typical Sections (Added proposed typical sections)
9A	Construction Details (Added construction details)
101A	SDD (Added for Median Island Pavement Marking)
101B	SDD (Added for Signing and Marking Two Lane to Four Lane Divided Transitions)
104A	SDD (Added for Signing on Roadways with Milled Surfaces)

The responsibility for notifying potential subcontractors and suppliers of these changes remains with the prime contractor.

Sincerely,

Mike Coleman

Proposal Development Specialist
Proposal Management Section

ADDENDUM NO. 02

7070-06-72

November 30, 2023

Special Provisions

4. Traffic.

Add the following paragraph after paragraph 4:

Cover milled surfaces with the lower lift of HMA pavement within 72 hours of opening to traffic and prior to any holiday work restrictions.

Schedule of Items

Attached, dated November 30, 2023, are the revised Schedule of Items Pages 1 – 10.

Plan Sheets

The following 8½ x 11-inch sheets are attached and made part of the plans for this proposal:

Revised: 1, 3, 15, 16, 17, 18, 21, 22, 32.

Added: 4A, 5A, 9A, 101A, 101B, 104A.

END OF ADDENDUM

FEDERAL PROJECT	
PROJECT	
CONTRACT	
STATE PROJECT	7070-06-72

Addendum No. 02
 ID 7070-06-72
 Revised Sheet 1
 November 30, 2023

ORIGINAL PLANS PREPARED BY
 CORRE, INC.
 1809 WARDENS STREET
 ELK CREEK, WI 54763
 (608)828-1011
 www.correinc.com

CORRE ENGINEERING

DATE: _____ (Professional Engineer Signature)

STATE OF WISCONSIN
 DEPARTMENT OF TRANSPORTATION

PREPARED BY: CORRE, INC.
 SURVEYOR: CORRE, INC.
 DESIGNER: CORRE, INC.
 PROJECT MANAGER: JOSHUA LANS, P.E.
 REGIONAL CHAIRMAN: N.E. REGION
 REGIONAL SUPERVISOR: ANDY FENCLEK, P.E.

APPROVED FOR THE DEPARTMENT
 DATE: 11/17/23 *John J. Long* P.E. (Signature)

STATE OF WISCONSIN
DEPARTMENT OF TRANSPORTATION
 PLAN OF PROPOSED IMPROVEMENT

AUGUSTA - CADOTT
 EAU CLAIRE/CHIPPEWA CO LN TO STH 29
STH 27
CHIPPEWA COUNTY

STATE PROJECT NUMBER
7070-06-72

ORDER OF SHEETS

Section No.	Title
1	Typical Sections and Details
2	Estimate of Quantities
3	Miscellaneous Quantities
4	Right of Way Plat
5	Plan and Profile
6	Standard Detail Drawings
7	Sign Plates
8	Structure Plans
9	Computer Earthwork Data
9	Cross Sections

TOTAL SHEETS =

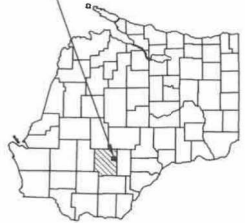

PROJECT LOCATION

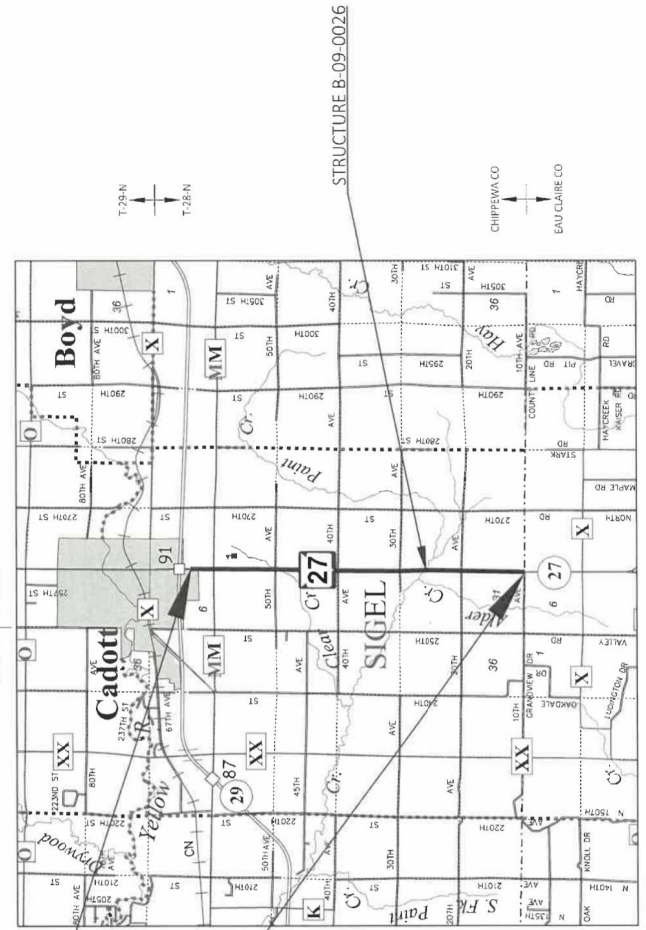

END PROJECT
 STA 298+91

BEGIN PROJECT
 STA 11+15
 X: 235,558,244
 Y: 100,660,348

	ORIGINAL GROUND
	MARSH OR ROCK PROFILE (To be noted as such)
	SPECIAL DITCH
	GRADE ELEVATION
	CULVERT (Profile View)
	ELECTRIC
	FIBER OPTIC
	GAS
	OVERHEAD
	SANITARY SEWER
	STORM SEWER
	WATER
	UTILITY (PRE)STAL
	POWER POLE
	TELEPHONE POLE

	PLAN
	CORPORATE LIMITS
	PROPERTY LINE
	LOT LINE
	LIMITED HIGHWAY EASEMENT
	EXISTING RIGHT OF WAY
	PROPOSED OR NEW R/W LINE
	SLOPE INTERCEPT
	REFERENCE LINE
	EXISTING CULVERT
	PROPOSED CULVERT (Box or Pipe)
	COMBUSTIBLE FLUIDS
	MARSH AREA
	WOODED OR SHRUB AREA

HORIZONTAL POSITIONS SHOWN ON THIS PLAN ARE WISCONSIN COUNTY COORDINATES SYSTEM (WCCS), CHIPPEWA COUNTY, MAD3 (2011), IN U.S. SURVEY FEET. POSITIONS SHOWN ARE GRID COORDINATES, GRID BEARINGS, AND GRID DISTANCES. GRID DISTANCES ARE THE SAME AS DISTANCES TO THE CENTERLINE. ELEVATIONS ARE TO NAVD 83 (2012). GPS DERIVED ELEVATIONS ARE BASED ON GEOID 12B.



Addendum No. 02
ID 7070-06-72
Revised Sheet 3
November 30, 2023

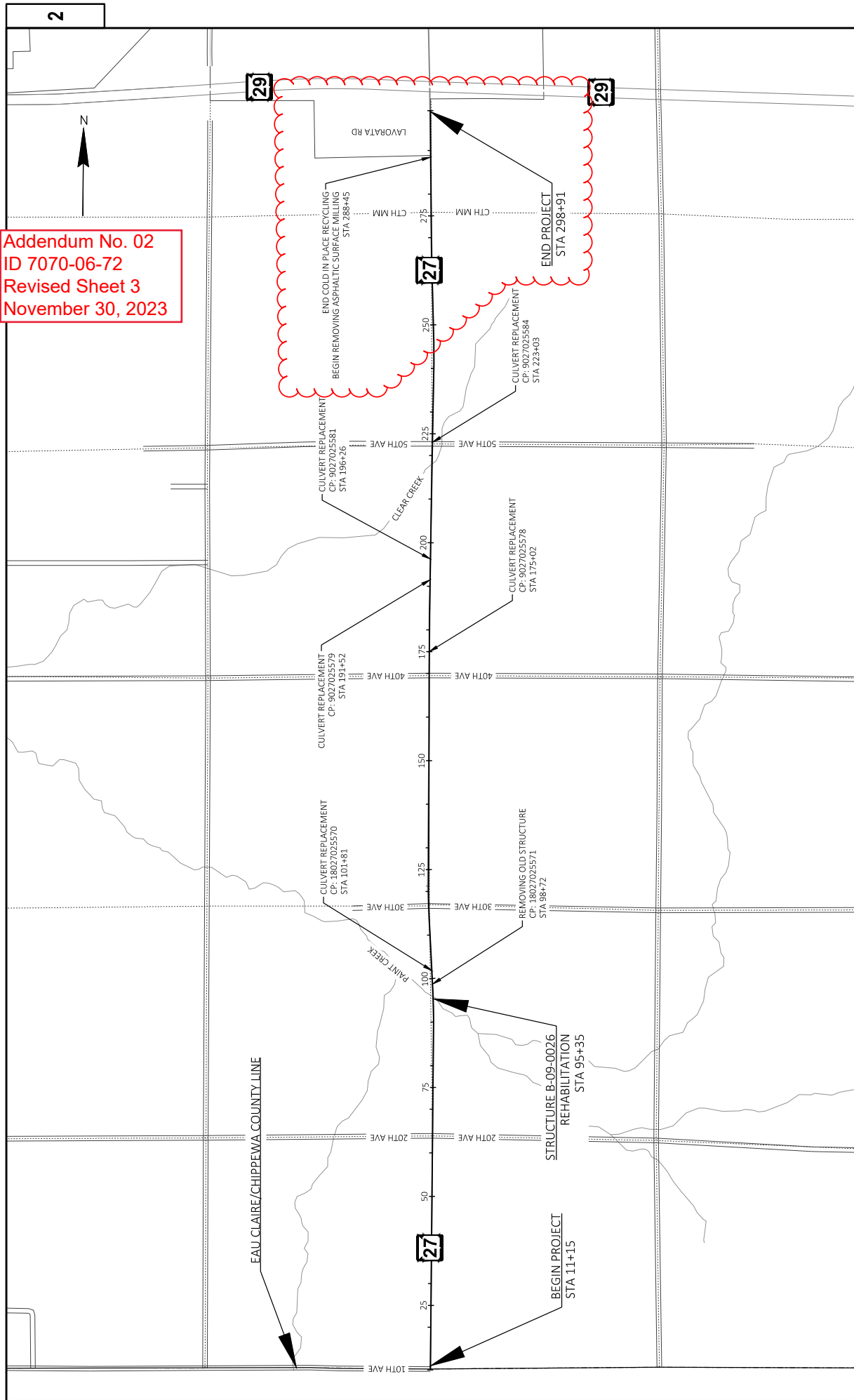

PROJECT NO: 7070-06-72 **HWY:** STH 27 **COUNTY:** CHIPPEWA **PROJECT OVERVIEW** **SHEET** 3 **E**
FILE NAME: C:\ODD\CORR\INC\PROJECTS - WINNW REGION\7070-06-02-CHIPPEWA CO_STH 27\500_CADD\501_L3D_2018\70700602\02\SHEET\PLAN\02024.PLDWG **PLOT DATE:** 11/7/2023 9:30 AM **PLOT BY:** CAMERON SHIFFER, PE **PLOT NAME:** 1 IN=2000 FT **PLOT SCALE:** 1 IN=2000 FT **WISDOT/CADD/SHEET 42**

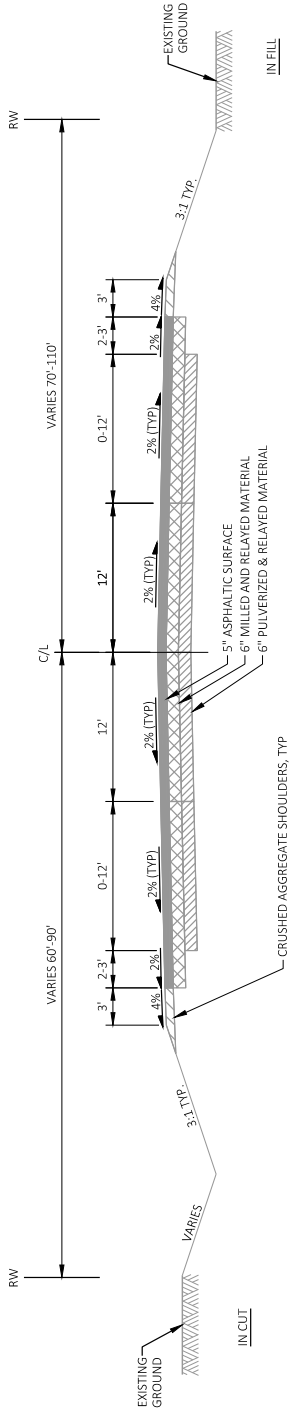

EXISTING TYPICAL SECTION - MILL
STA 288+45 TO 288+88

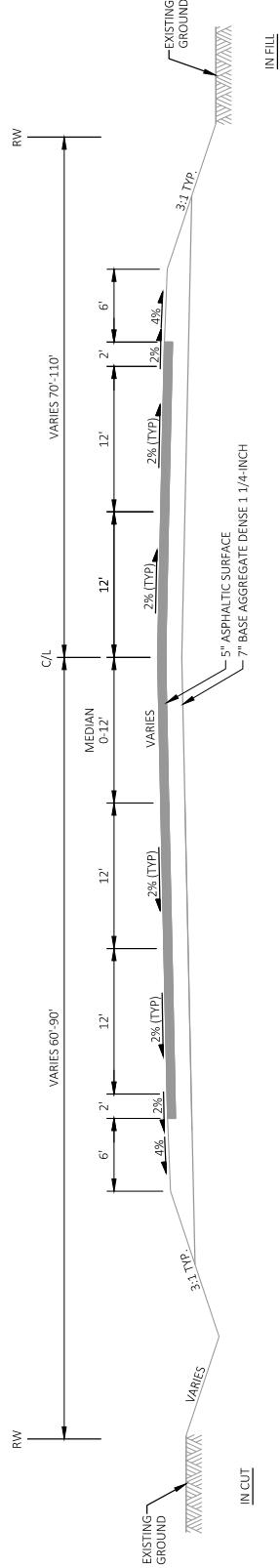

EXISTING TYPICAL SECTION - MILL
STA 286+88 TO 288+81

Addendum No. 02
ID 7070-06-72
Added Sheet 4A
November 30, 2023

PROJECT NO: 7070-06-72	COUNTY: CHIPPEWA	TYPICAL SECTIONS	SHEET 4A
FILE NAME: C:\WORK\PROJECTS - WINNW REGION\7070-06-02_CHIPPEWA CO_STH 27\500_CADD\501_L3D_2018\70700602\SHEETS\PLAN\AD0801-15.DWG	HWY: STH 27	PLLOT BY: CAMERON SHIFFER, PE	PLLOT SCALE: 1 IN=30 FT
PROJECT NAME: 03	PLLOT DATE: 11/7/2023 1:30 PM	PLLOT NAME:	WISDOT/CADD/SHEET 4A

Addendum No. 02
 ID 7070-06-72
 Added Sheet 5A
 November 30, 2023

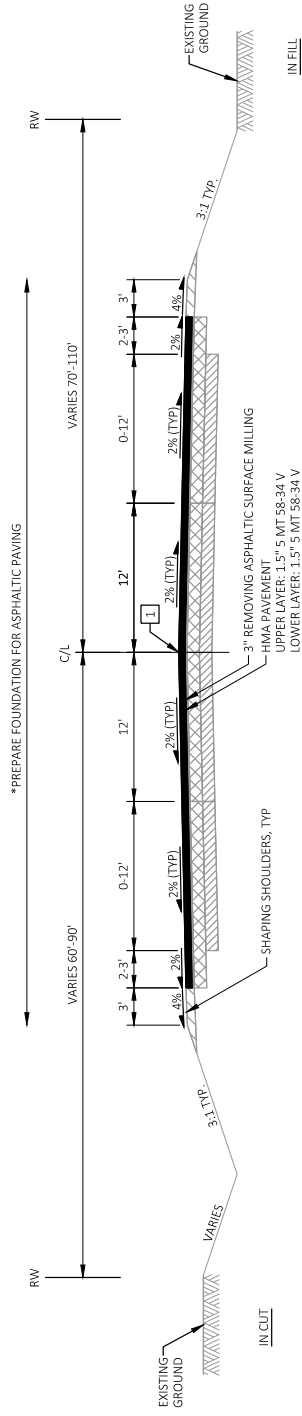

FINISHED TYPICAL SECTION - MILL
 STA 288+45 TO 296+88

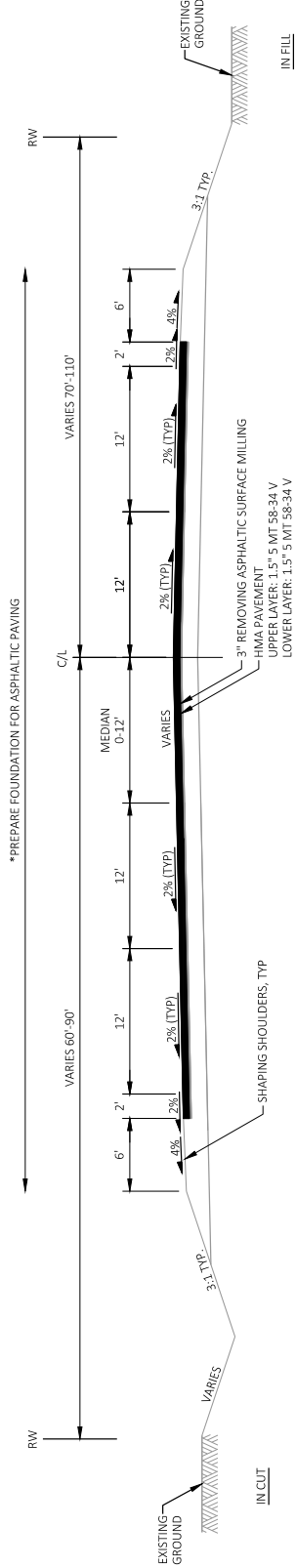

FINISHED TYPICAL SECTION - MILL
 STA 286+88 TO 298+91

1 ASPHALTIC RUMBLE STRIPS, CENTERLINE
 * PREPARE FOUNDATION FOR ASPHALTIC PAVING BY PREPARING EXISTING ASPHALT TO PROPOSED EDGE OF ASPHALT.

PROJECT NO: 7070-06-72	HWY: STH 27	COUNTY: CHIPPEWA	TYPICAL SECTIONS	SHEET 5A	E
FILE NAME: C:\WORK\CORRE- INC\PROJECTS - WINNW REGION\7070-06-02-CHIPPEWA CO_STH 27\500_CADD\501_LCD_2018\70700602\11772023_1:30 PM LAYOUT NAME: 04			DATE: 11/7/2023 1:30 PM	DESIGNED BY: CAMERON SHIFFER, PE	PLOT NAME: 1 IN=30 FT
SCALE: 1 IN=30 FT			PROJECT: WISDOT/CADD/SHEET 42		

Addendum No. 02
 ID 7070-06-72
 Added Sheet 101A
 November 30, 2023

**MEDIAN ISLAND
 PAVEMENT MARKINGS**

STATE OF WISCONSIN
 DEPARTMENT OF TRANSPORTATION

APPROVED _____
 DATE _____
 FOR: JENNIFER SILVER
 STATE SIGNAGE AND MARKING
 DIVISION

101A

GENERAL NOTES

① DIAGONALS ARE OPTIONAL WHEN PAINTED ISLAND IS LESS THAN 5 FEET AT THE WIDEST POINT. OMIT DIAGONALS IF WIDTH IS LESS THAN 3 FEET.



* CONFIRM MARKING LINE WIDTH WITH THE MISCELLANEOUS QUANTITIES

SPEED LIMIT	L
<35 MPH	5'
35 > MPH	50'

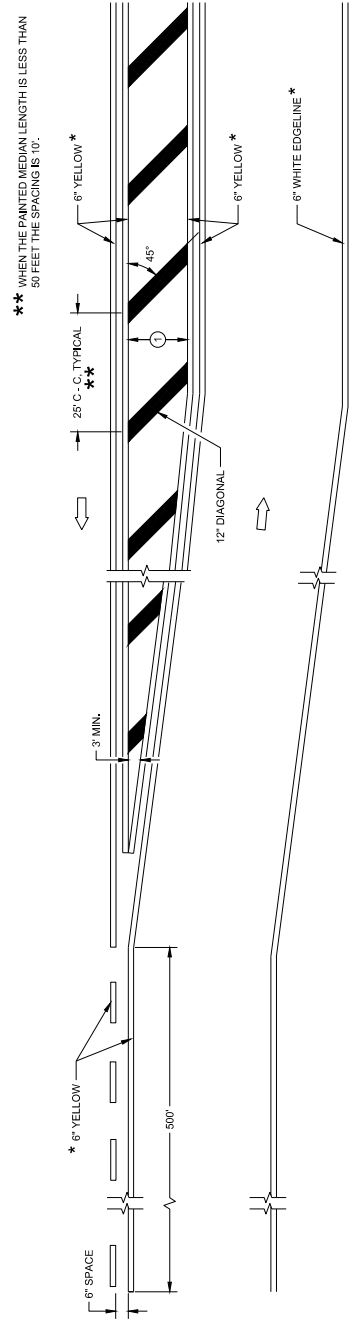

MEDIAN ISLAND DETAIL

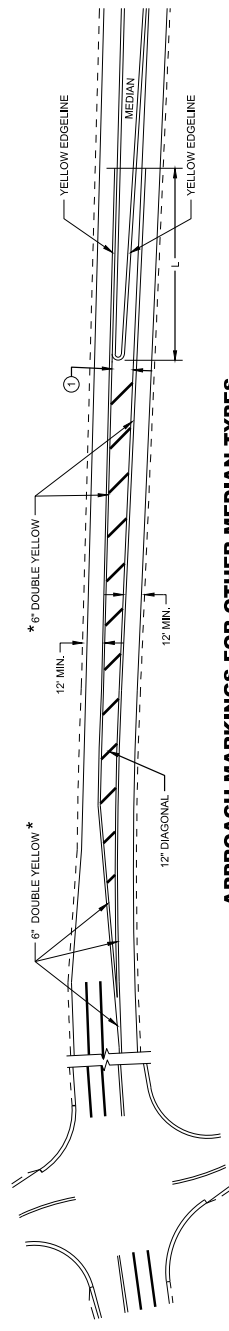

APPROACH MARKINGS FOR OTHER MEDIAN TYPES

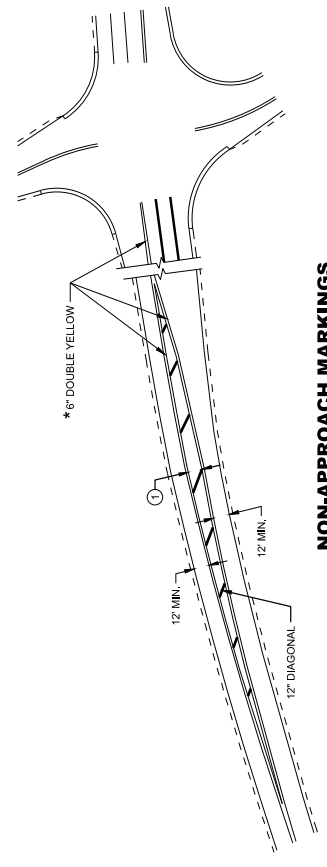

NON-APPROACH MARKINGS

GENERAL NOTES

- SIGNING AND MARKING IS SHOWN AS TYPICAL PLACEMENT. FIELD CONDITIONS MAY DICTATE CHANGES IN SIGNING AND MARKING PLACEMENT.
- ① USED ONLY WHEN APPROVED BY REGION TRAFFIC ENGINEER.
- * CONFIRM MARKING LINE WIDTH WITH THE MISCELLANEOUS QUANTITIES
- ** SIGNS MAY BE OMITTED IF SPACE DOES NOT PERMIT PLACEMENT.
- *** IF POSTED SPEED IS 45 MPH OR GREATER, PLACE W5-54 SIGN UNDER R4-7 SIGN. MOUNT W5-54 SIGN AT 4' MOUNTING HEIGHT (TOP OF ROADWAY TO BOTTOM OF SIGN).

LEGEND

- A DISTANCE DEPENDENT ON SPEED (SEE TABLE)
- ⊥ SIGN MOUNTED ON PERMANENT SUPPORT
- ⇨ DIRECTION OF TRAFFIC

DISTANCE TABLE

POSTED OR 85TH PERCENTILE SPEED	DISTANCE "A"
25	325'
30	460'
35	565'
40	670'
45	775'
50	885'
55	990'
65	1200'
70	1250'

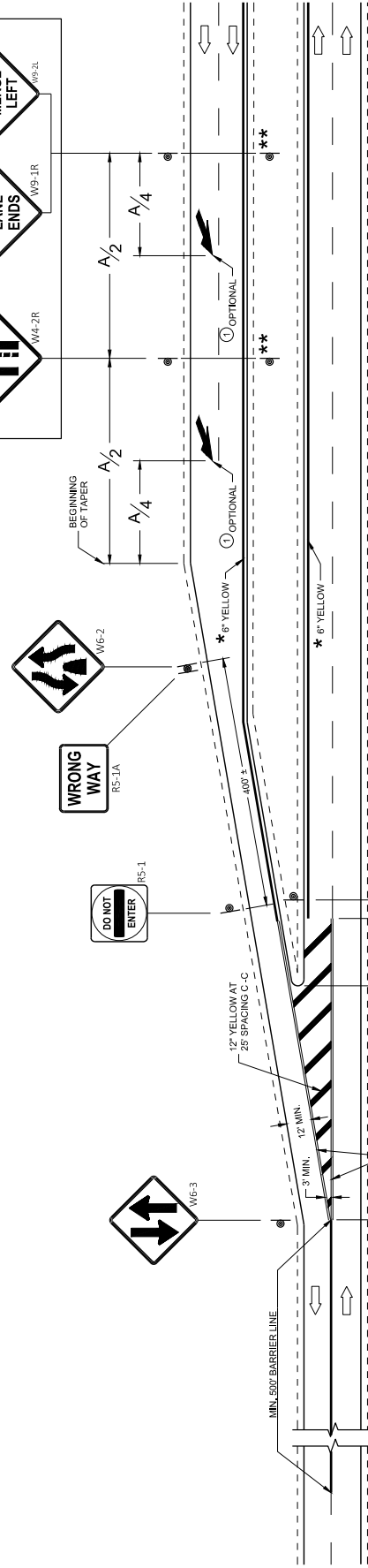
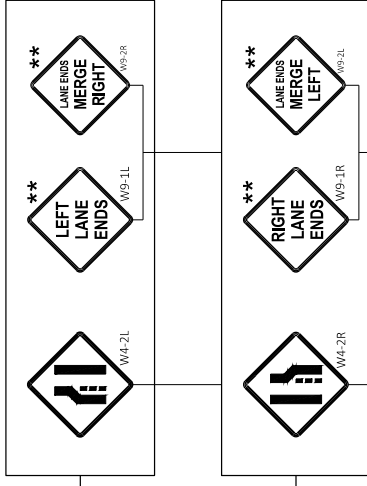

Addendum No. 02
 ID 7070-06-72
 Added Sheet 101B
 November 30, 2023

**SIGNING AND MARKING
 TWO LANE TO FOUR LANE
 DIVIDED TRANSITIONS**

STATE OF WISCONSIN
 DEPARTMENT OF TRANSPORTATION

APPROVED _____
 DATE MAY 2023
 FOR Matthew Raabach
 STATE SIGNING AND MARKING
 ENGINEER

101B



Proposal Schedule of Items

Proposal ID: 20231212033 Project(s): 7070-06-72

Federal ID(s): N/A

SECTION: 0001 Contract Items

Alt Set ID: Alt Mbr ID:

Proposal Line Number	Item ID Description	Approximate Quantity and Units	Unit Price	Bid Amount
0002	201.0205 Grubbing	9.000 STA	_____.	_____.
0004	203.0100 Removing Small Pipe Culverts	5.000 EACH	_____.	_____.
0006	203.0211.S Abatement of Asbestos Containing Material (structure) 01. B-9-26	1.000 EACH	_____.	_____.
0008	203.0220 Removing Structure (structure) 01. Sta 98+72	1.000 EACH	_____.	_____.
0010	203.0220 Removing Structure (structure) 02. Sta 196+26	1.000 EACH	_____.	_____.
0012	204.0110 Removing Asphaltic Surface	370.000 SY	_____.	_____.
0014	204.0115 Removing Asphaltic Surface Butt Joints	5,305.000 SY	_____.	_____.
0016	204.0165 Removing Guardrail	378.000 LF	_____.	_____.
0018	205.0100 Excavation Common	4,247.000 CY	_____.	_____.
0020	208.0100 Borrow	805.000 CY	_____.	_____.
0022	208.1500.S Temporary Lane Shift During Culvert Work	5.000 EACH	_____.	_____.
0024	209.0200.S Backfill Controlled Low Strength	50.000 CY	_____.	_____.
0026	210.1500 Backfill Structure Type A	30.000 TON	_____.	_____.
0028	211.0400 Prepare Foundation for Asphaltic Shoulders	10.000 STA	_____.	_____.
0030	211.0700.S Prepare Foundation for CIR Base Layer (project) 01. 7070-06-72	1.000 EACH	_____.	_____.



Proposal Schedule of Items

Proposal ID: 20231212033 Project(s): 7070-06-72

Federal ID(s): N/A

SECTION: 0001 Contract Items

Alt Set ID: Alt Mbr ID:

Proposal Line Number	Item ID Description	Approximate Quantity and Units	Unit Price	Bid Amount
0032	211.0800.S Base Repair for CIR Layer	1,000.000 CY	_____.	_____.
0034	213.0100 Finishing Roadway (project) 01. 7070-06-72	1.000 EACH	_____.	_____.
0036	305.0110 Base Aggregate Dense 3/4-Inch	5,020.000 TON	_____.	_____.
0038	305.0120 Base Aggregate Dense 1 1/4-Inch	2,010.000 TON	_____.	_____.
0040	327.1000.S CIR Asphaltic Base Layer	92,100.000 SY	_____.	_____.
0042	415.0070 Concrete Pavement 7-Inch	40.000 SY	_____.	_____.
0044	415.0410 Concrete Pavement Approach Slab	104.000 SY	_____.	_____.
0046	455.0605 Tack Coat	12,440.000 GAL	_____.	_____.
0048	455.0770.S Asphalt Stabilizing Agent	315.000 TON	_____.	_____.
0050	460.0105.S HMA Percent Within Limits (PWL) Test Strip Volumetrics	1.000 EACH	_____.	_____.
0052	460.6645 HMA Pavement 5 MT 58-34 V	15,900.000 TON	_____.	_____.
0054	465.0105 Asphaltic Surface	640.000 TON	_____.	_____.
0056	465.0110 Asphaltic Surface Patching	25.000 TON	_____.	_____.
0058	465.0120 Asphaltic Surface Driveways and Field Entrances	38.000 TON	_____.	_____.
0060	465.0560 Asphaltic Rumble Strips, Centerline	25,700.000 LF	_____.	_____.



Proposal Schedule of Items

Proposal ID: 20231212033 Project(s): 7070-06-72

Federal ID(s): N/A

SECTION: 0001 Contract Items

Alt Set ID: Alt Mbr ID:

Proposal Line Number	Item ID Description	Approximate Quantity and Units	Unit Price	Bid Amount
0062	502.3200 Protective Surface Treatment	350.000 SY	_____.	_____.
0064	502.3205 Pigmented Surface Sealer Reseal	70.000 SY	_____.	_____.
0066	509.0301 Preparation Decks Type 1	150.000 SY	_____.	_____.
0068	509.0302 Preparation Decks Type 2	60.000 SY	_____.	_____.
0070	509.0505.S Cleaning Decks to Reapply Concrete Masonry Overlay	350.000 SY	_____.	_____.
0072	509.1500 Concrete Surface Repair	370.000 SF	_____.	_____.
0074	509.2000 Full-Depth Deck Repair	15.000 SY	_____.	_____.
0076	509.2500 Concrete Masonry Overlay Decks	32.000 CY	_____.	_____.
0078	509.9005.S Removing Concrete Masonry Deck Overlay (structure) 01. B-9-26	350.000 SY	_____.	_____.
0080	509.9010.S Removing Asphaltic Concrete Deck Overlay (structure) 01. B-9-26	350.000 SY	_____.	_____.
0082	520.1024 Apron Endwalls for Culvert Pipe 24-Inch	2.000 EACH	_____.	_____.
0084	520.1030 Apron Endwalls for Culvert Pipe 30-Inch	2.000 EACH	_____.	_____.
0086	520.3424 Culvert Pipe Class III-A Non-metal 24-Inch	72.000 LF	_____.	_____.
0088	520.3430 Culvert Pipe Class III-A Non-metal 30-Inch	84.000 LF	_____.	_____.
0090	520.8700 Cleaning Culvert Pipes	5.000 EACH	_____.	_____.



Proposal Schedule of Items

Proposal ID: 20231212033 Project(s): 7070-06-72

Federal ID(s): N/A

SECTION: 0001 Contract Items

Alt Set ID: Alt Mbr ID:

Proposal Line Number	Item ID Description	Approximate Quantity and Units	Unit Price	Bid Amount
0092	522.0424 Culvert Pipe Reinforced Concrete Class IV 24-Inch	54.000 LF	_____.	_____.
0094	522.0430 Culvert Pipe Reinforced Concrete Class IV 30-Inch	80.000 LF	_____.	_____.
0096	522.0448 Culvert Pipe Reinforced Concrete Class IV 48-Inch	64.000 LF	_____.	_____.
0098	522.1024 Apron Endwalls for Culvert Pipe Reinforced Concrete 24-Inch	2.000 EACH	_____.	_____.
0100	522.1030 Apron Endwalls for Culvert Pipe Reinforced Concrete 30-Inch	2.000 EACH	_____.	_____.
0102	522.1048 Apron Endwalls for Culvert Pipe Reinforced Concrete 48-Inch	2.000 EACH	_____.	_____.
0104	601.0588 Concrete Curb & Gutter 4-Inch Sloped 36-Inch Type TBT	100.000 LF	_____.	_____.
0106	601.0590 Concrete Curb & Gutter 4-Inch Sloped 36-Inch Type TBTT	101.000 LF	_____.	_____.
0108	602.3010 Concrete Surface Drains	8.000 CY	_____.	_____.
0110	603.8000 Concrete Barrier Temporary Precast Delivered	475.000 LF	_____.	_____.
0112	603.8125 Concrete Barrier Temporary Precast Installed	950.000 LF	_____.	_____.
0114	606.0200 Riprap Medium	154.000 CY	_____.	_____.
0116	614.0905 Crash Cushions Temporary	4.000 EACH	_____.	_____.
0118	614.2300 MGS Guardrail 3	87.500 LF	_____.	_____.



Proposal Schedule of Items

Proposal ID: 20231212033 Project(s): 7070-06-72

Federal ID(s): N/A

SECTION: 0001 Contract Items

Alt Set ID: Alt Mbr ID:

Proposal Line Number	Item ID Description	Approximate Quantity and Units	Unit Price	Bid Amount
0120	614.2500 MGS Thrie Beam Transition	160.000 LF	_____.	_____.
0122	614.2610 MGS Guardrail Terminal EAT	4.000 EACH	_____.	_____.
0124	618.0100 Maintenance and Repair of Haul Roads (project) 01. 7070-06-72	1.000 EACH	_____.	_____.
0126	619.1000 Mobilization	1.000 EACH	_____.	_____.
0128	624.0100 Water	50.000 MGAL	_____.	_____.
0130	625.0500 Salvaged Topsoil	7,990.000 SY	_____.	_____.
0132	627.0200 Mulching	2,250.000 SY	_____.	_____.
0134	628.1504 Silt Fence	2,550.000 LF	_____.	_____.
0136	628.1520 Silt Fence Maintenance	2,550.000 LF	_____.	_____.
0138	628.1905 Mobilizations Erosion Control	2.000 EACH	_____.	_____.
0140	628.1910 Mobilizations Emergency Erosion Control	1.000 EACH	_____.	_____.
0142	628.2004 Erosion Mat Class I Type B	5,740.000 SY	_____.	_____.
0144	628.7504 Temporary Ditch Checks	120.000 LF	_____.	_____.
0146	628.7555 Culvert Pipe Checks	139.000 EACH	_____.	_____.
0148	629.0210 Fertilizer Type B	6.000 CWT	_____.	_____.
0150	630.0120 Seeding Mixture No. 20	228.000 LB	_____.	_____.



Proposal Schedule of Items

Proposal ID: 20231212033 Project(s): 7070-06-72

Federal ID(s): N/A

SECTION: 0001 Contract Items

Alt Set ID: Alt Mbr ID:

Proposal Line Number	Item ID Description	Approximate Quantity and Units	Unit Price	Bid Amount
0152	630.0500 Seed Water	189.000 MGAL	_____.	_____.
0154	633.5200 Markers Culvert End	10.000 EACH	_____.	_____.
0156	638.2102 Moving Signs Type II	6.000 EACH	_____.	_____.
0158	638.4000 Moving Small Sign Supports	6.000 EACH	_____.	_____.
0160	642.5001 Field Office Type B	1.000 EACH	_____.	_____.
0162	643.0300 Traffic Control Drums	2,080.000 DAY	_____.	_____.
0164	643.0420 Traffic Control Barricades Type III	40.000 DAY	_____.	_____.
0166	643.0705 Traffic Control Warning Lights Type A	80.000 DAY	_____.	_____.
0168	643.0715 Traffic Control Warning Lights Type C	1,000.000 DAY	_____.	_____.
0170	643.0900 Traffic Control Signs	3,625.000 DAY	_____.	_____.
0172	643.1000 Traffic Control Signs Fixed Message	64.000 SF	_____.	_____.
0174	643.3165 Temporary Marking Line Paint 6-Inch	33,080.000 LF	_____.	_____.
0176	643.3170 Temporary Marking Line Epoxy 6-Inch	18,720.000 LF	_____.	_____.
0178	643.3180 Temporary Marking Line Removable Tape 6-Inch	240.000 LF	_____.	_____.
0180	643.3805 Temporary Marking Stop Line Paint 18-Inch	24.000 LF	_____.	_____.
0182	643.5000 Traffic Control	1.000 EACH	_____.	_____.



Proposal Schedule of Items

Proposal ID: 20231212033 Project(s): 7070-06-72

Federal ID(s): N/A

SECTION: 0001 Contract Items

Alt Set ID: Alt Mbr ID:

Proposal Line Number	Item ID Description	Approximate Quantity and Units	Unit Price	Bid Amount
0184	645.0120 Geotextile Type HR	521.000 SY	_____.	_____.
0186	646.2040 Marking Line Grooved Wet Ref Epoxy 6-Inch	74,401.000 LF	_____.	_____.
0188	646.9000 Marking Removal Line 4-Inch	750.000 LF	_____.	_____.
0190	648.0100 Locating No-Passing Zones	5.450 MI	_____.	_____.
0192	650.5500 Construction Staking Curb Gutter and Curb & Gutter	201.000 LF	_____.	_____.
0194	650.6000 Construction Staking Pipe Culverts	5.000 EACH	_____.	_____.
0196	650.8000 Construction Staking Resurfacing Reference	28,776.000 LF	_____.	_____.
0198	650.9911 Construction Staking Supplemental Control (project) 01. 7070-06-72	1.000 EACH	_____.	_____.
0200	650.9920 Construction Staking Slope Stakes	366.000 LF	_____.	_____.
0202	661.0101 Temporary Traffic Signals for Bridges (structure) 01. B-09-26	1.000 EACH	_____.	_____.
0204	690.0150 Sawing Asphalt	675.000 LF	_____.	_____.
0206	715.0720 Incentive Compressive Strength Concrete Pavement	500.000 DOL	1.00000	500.00
0208	740.0440 Incentive IRI Ride	21,750.000 DOL	1.00000	21,750.00
0210	SPV.0035 Special 01. Partially Grouted Riprap	30.000 CY	_____.	_____.



Proposal Schedule of Items

Proposal ID: 20231212033 Project(s): 7070-06-72

Federal ID(s): N/A

SECTION: 0001 Contract Items

Alt Set ID: Alt Mbr ID:

Proposal Line Number	Item ID Description	Approximate Quantity and Units	Unit Price	Bid Amount
0212	SPV.0055 Special 01. Incentive Density PWL HMA Pavement	11,810.000 DOL	1.00000	11,810.00
0214	SPV.0055 Special 02. Incentive Air Voids HMA Pavement	15,900.000 DOL	1.00000	15,900.00
0216	SPV.0055 Special 03. Incentive Density HMA Pavement Longitudinal Joints	11,470.000 DOL	1.00000	11,470.00
0218	SPV.0090 Special 01. Ditch Cleaning	1,590.000 LF	_____.	_____.
0220	204.0120 Removing Asphaltic Surface Milling	5,420.000 SY	_____.	_____.
0222	211.0101 Prepare Foundation for Asphaltic Paving (project) 01. 7070-06-72	1.000 EACH	_____.	_____.
0224	305.0500 Shaping Shoulders	578.000 STA	_____.	_____.
0226	646.7120 Marking Diagonal Epoxy 12-Inch	40.000 LF	_____.	_____.
Section: 0001			Total:	_____.
			Total Bid:	_____.