



# Wisconsin Department of Transportation

## Division of Transportation Systems Development

Bureau of Project Development  
4822 Madison Yards Way, 4<sup>th</sup> Floor South  
Madison, WI 53705

January 3, 2024

Telephone: (608) 266-1631  
Facsimile (FAX): (608) 266-8459

### NOTICE TO ALL CONTRACTORS:

**Proposal #07: 7570-05-70, WISC 2024112**  
**La Crosse - Sparta**  
**CTH M Intersection**  
**STH 16**  
**La Crosse County**

### Letting of January 9, 2024

This is Addendum No. 01, which provides for the following:

#### Schedule of Items:

Revised Bid Item Quantities					
Bid Item	Item Description	Unit	Proposal Total Prior to Addendum	Proposal Quantity Change (-)	Proposal Total After Addendum
658.0173	Traffic Signal Face 3S 12-Inch	EACH	8	4	12
658.0174	Traffic Signal Face 4S 12-Inch	EACH	2	2	4

#### Plan Sheets:

Revised Plan Sheets	
Plan Sheet	Plan Sheet Title (brief description of changes to sheet)
36	Miscellaneous Quantities – Added four signal locations and adjusted quantities.

Added Plan Sheets	
Plan Sheet	Plan Sheet Title (brief description of why sheet was added)
78A	SDD 15C02-09a – Added to provide clarity in traffic control for mainline closures.
78B	SDD 15C02-09b – Added to provide clarity in traffic control for various closures.
78C	SDD 15C02-09c – Added to provide clarity in detour signing for mainline closures.

**Schedule of Items**

Attached, dated January 3, 2024, are the revised Schedule of Items Page 7.

**Plan Sheets**

The following 8½ x 11-inch sheets are attached and made part of the plans for this proposal:

Revised: 36

Added: 78A, 78B, and 78C.

The responsibility for notifying potential subcontractors and suppliers of these changes remains with the prime contractor.

Sincerely,

*Mike Coleman*

Proposal Development Specialist  
Proposal Management Section

END OF ADDENDUM

**Poles, Arms & Equipment**

Category	Station	Dir	Location	SPV.0060.02 Install Poles Type 10 Special	SPV.0060.03 Install Poles Type 13 Over Height	SPV.0060.04 Install Monotube Arms Special	SPV.0060.05 Install Monotube Arms Special	SPV.0060.06 Install Monotube Arms 55-FT	SPV.0060.07 Install Luminare Arms Steel 12-FT	SPV.0060.08 Install Luminare Arms Steel 15-FT	Pedestal Bases 11 1/2 Inch Bolt Circle	Transformer Bases 11 1/2 Inch Bolt Circle	Traffic Signal Standard Aluminum 10'	657.0430	657.0322	657.0710	658.0173	658.0174	658.0500	658.0416	659.1125	
0010	106 + 37	RIGHT	56	1																		
0010	105 + 99	LEFT	60		1																	
0010	107 + 12	LEFT	85	1																		
0010	107 + 55	RIGHT	40																			
0010	104 + 86	LEFT	19																			
0010	107 + 32	RIGHT	35																			
0010	107 + 14	RIGHT	50																			
0010	106 + 7	RIGHT	30																			
0010	106 + 37	LEFT	69																			
0010	107 + 41	LEFT	51																			
<b>Total</b>				<b>2</b>	<b>2</b>	<b>1</b>	<b>1</b>	<b>2</b>	<b>4</b>	<b>2</b>	<b>1</b>	<b>1</b>	<b>1</b>	<b>1</b>	<b>1</b>	<b>1</b>	<b>2</b>	<b>12</b>	<b>4</b>	<b>1</b>	<b>1</b>	<b>6</b>

Category	Station	Dir	Location	SPV.0060.02 Install Poles Type 10 Special	SPV.0060.03 Install Poles Type 13 Over Height	SPV.0060.04 Install Monotube Arms Special	SPV.0060.05 Install Monotube Arms Special	SPV.0060.06 Install Monotube Arms 55-FT	SPV.0060.07 Install Luminare Arms Steel 12-FT	SPV.0060.08 Install Luminare Arms Steel 15-FT	Pedestal Bases 11 1/2 Inch Bolt Circle	Transformer Bases 11 1/2 Inch Bolt Circle	Traffic Signal Standard Aluminum 10'	657.0430	657.0322	657.0710	658.0173	658.0174	658.0500	658.0416	659.1125	
0010	106 + 37	RIGHT	56	1																		
0010	105 + 99	LEFT	60		1																	
0010	107 + 12	LEFT	85	1																		
0010	107 + 55	RIGHT	40																			
0010	104 + 86	LEFT	19																			
0010	107 + 32	RIGHT	35																			
0010	107 + 14	RIGHT	50																			
0010	106 + 7	RIGHT	30																			
0010	106 + 37	LEFT	69																			
0010	107 + 41	LEFT	51																			
<b>Total</b>				<b>2</b>	<b>2</b>	<b>1</b>	<b>1</b>	<b>2</b>	<b>4</b>	<b>2</b>	<b>1</b>	<b>1</b>	<b>1</b>	<b>1</b>	<b>1</b>	<b>1</b>	<b>2</b>	<b>12</b>	<b>4</b>	<b>1</b>	<b>1</b>	<b>6</b>

**Signal Wire**

Category	Station	to Station	655.0210 Cable Traffic Signal 3-14 AWG LF	655.0230 Cable Traffic Signal 5-14 AWG LF	655.0260 Cable Traffic Signal 12-14 AWG LF	655.0305 Type UF 2-12 AWG Grounded LF	655.0515 Electrical Wire Traffic Signals 10 AWG LF	655.0610 Electrical Wire Traffic Lighting 12 AWG LF	655.0700 Loop Detector Cable LF	SPV.0090.02 Install State-Supplied Non-Intrusive Detection Cable LF	Description
0010	106 + 37	to 107 16EB			47						SB1 - Up Pole
0010	105 + 99	to 106 16EB			161						SB2 - Up Pole
0010	107 + 12	to 106 16EB			164						SB3 - Up Pole
0010	107 + 55	to 106 16EB			306						SB4 - Up Pole
0010	104 + 86	to 105 16EB			355						LB1 - Up Pole
0010	107 + 32	to 107 16EB	15		242						SB5 - Up Pole
0010	107 + 31	to 107 16EB			100						Existing SCL to Existing SB101
0010	107 + 31	to 106 16EB									Existing SCL to SB1
0010	107 + 31	to 106 16EB									Existing SCL to Existing SB103
0010	107 + 31	to 107 16EB									Existing SCL to Existing SB106
0010	107 + 31	to 107 16EB									Existing SCL to Existing SB108
0010	107 + 31	to 107 16EB									Existing SCL to Existing PB122
0010	107 + 31	to 102 000									Existing SCL to Existing PB111
0010	107 + 31	to 110 000									Existing SCL to Existing PB120
0010	107 + 31	to 106 000									Existing SCL to Existing PB118
0010	107 + 31	to 105 16EB					456				Grounding Conductor
0010	105 + 99	to 107 16EB					513				Grounding Conductor
0010	107 + 55	to 107 16EB					100				Grounding Conductor
0010	106 + 37	to 105 16EB					201				SB1 to SB4
0010	107 + 31	to 106 16EB					100				SB1 to SB2
0010	107 + 31	to 107 16EB					195				SB4 to SB3
0010	107 + 55	to 107 16EB					232				SB1 to LB1
0010	106 + 37	to 104 16EB									SB4 to SB3
0010	107 + 31	to 107 16EB									SB1 to LB1
0010	107 + 31	to 107 16EB									Existing SCL to SB5
0010	107 + 31	to 107 16EB									Existing SCL to Existing SB108
0010	107 + 31	to 107 16EB									Existing SCL to SB5
<b>Total</b>			<b>15</b>	<b>688</b>	<b>1670</b>	<b>889</b>	<b>1069</b>	<b>900</b>	<b>2081</b>	<b>410</b>	

Addendum No. 01  
ID 7570-05-70  
Revised Sheet 36  
January 3, 2024



**GENERAL NOTES**

THE EXACT NUMBER, LOCATION, AND SPACING OF ALL SIGNS AND BARRICADES SHALL BE ADJUSTED TO FIT FIELD CONDITIONS AS APPROVED BY THE ENGINEER.

ANY SIGNS TEMPORARY OR EXISTING, WHICH CONFLICT WITH TRAFFIC CONTROL "IN USE", SHALL BE REMOVED OR COVERED AS NEEDED AND AS APPROVED BY THE ENGINEER.

THE SPACING BETWEEN TRAFFIC CONTROL SIGNS SHOULD BE ADJUSTED TO NOT CONFLICT WITH AND SHOULD PROVIDE A DESIRABLE MINIMUM OF 200 FEET CLEARANCE TO EXISTING SIGNS THAT WILL REMAIN IN PLACE.

BARRICADES THAT MUST BE MOVED FOR A WORK OPERATION SHALL BE IMMEDIATELY RE-ESTABLISHED UPON COMPLETION OF THE OPERATION, OR FOR CONTINUING OPERATIONS, AT THE END OF EACH WORKING DAY.

SIGNS THAT WILL BE IN PLACE LESS THAN 7 CONTINUOUS DAYS AND NIGHTS MAY BE MOUNTED ON PORTABLE SUPPORTS.

ALL TYPE III BARRICADES SHALL HAVE RAILS REFLECTORIZED ON BOTH FACES. STRIPES SHALL BE PROPERLY SLOPED DOWN TOWARD THE TRAFFIC SIDE OR AS SHOWN IN THE ROAD CLOSURE BARRICADE DETAIL "D" FOR FULL ROAD CLOSURES.

TYPE "A" - LOW - INTENSITY FLASHING WARNING LIGHTS SHALL BE VISIBLE ON BOTH SIDES OF THE BARRICADE.

THE R11 - 2, R11 - 3, M4 - 9, R11 - 4, AND R10 - 61 SIGNS PLACED ON THE BARRICADES SHALL COVER NO MORE THAN THE TOP RAIL. THE SIGNS SHALL NOT COVER ANY PORTION OF THE MIDDLE RAIL OR BOTTOM RAILS.

"W0" AND "M0" SIGNS ARE THE SAME AS "W" AND "M" SIGNS EXCEPT THE BACKGROUND IS ORANGE.

ALL SIGNS SHALL BE 48" X 48" UNLESS OTHERWISE NOTED BELOW:

R11 - 2 SHALL BE 48" X 30"

R11 - 3 SHALL BE 48" X 30"

M4 - 9 SHALL BE 30" X 24"

M3 - X SHALL BE 24" X 12" (36" X 18" IF NEEDED TO MATCH EXISTING SIGNS)

M4 - 8 SHALL BE 24" X 12" (36" X 18" IF NEEDED TO MATCH EXISTING SIGNS)

M1 - 4, M1 - 5A AND M1 - 6 SHALL BE 24" X 24" (36" X 36" IF NEEDED TO MATCH EXISTING SIGNS)

M05 - 1 AND M06 - 1 SHALL BE 21" X 21" (30" X 30" IF NEEDED TO MATCH EXISTING SIGNS)

D1 - X SHALL BE AS SHOWN ON SPECIFIC PROJECT SIGNING DETAIL SHEETS.

R1 - 1 SHALL BE 36" X 36"

- 1 TWO WARNING LIGHTS SHALL BE PROVIDED ON THE CENTER BARRICADE AND A MINIMUM OF ONE WARNING LIGHT SHALL BE PROVIDED ON EACH OF THE OTHER BARRICADES WITHIN THE ROADWAY LIMITS. SPACING OF THE WARNING LIGHTS SHALL BE UNIFORM TO THE EDGE OF ROADWAY AS SHOWN (APPROX. 8 FOOT LIGHT SPACING).
- 2 THESE SIGNS AND BARRICADES ARE NOT REQUIRED IF ROAD CLOSURE BEGINS AT AN INTERSECTION.
- 3 FOR ROAD CLOSURE WITHOUT LOCAL ACCESS TO PROJECT, SEE ROAD CLOSURE BARRICADE DETAIL "D".
- 4 FOR ROAD CLOSURE WITH LOCAL ACCESS TO PROJECT, SEE ROAD CLOSURE BARRICADE DETAIL "E".
- 5 FOR BRIDGE OR CULVERT REPLACEMENTS, SUBSTITUTE "BRIDGE OUT" INSTEAD OF "ROAD CLOSED" ON R11 - 2 AND R11 - 3 SIGNS.
- 6 INSTALL DETOUR AND COMMUNITY GUIDE SIGNS AND ARROWS ONLY IF SPECIFIED IN THE CONTRACT. IF THERE ARE EXISTING ROUTE MARKER ASSEMBLIES THAT WILL REMAIN IN PLACE, ADJUST THE LOCATION OF THE DETOUR ROUTE SIGNS TO CORRESPOND WITH THE EXISTING ASSEMBLIES. MODIFY EXISTING SIGNS WHERE POSSIBLE. SEE SPECIFIC PROJECT DETOUR SIGNING DETAIL SHEETS. IF DETOUR SIGNS ARE BEING INSTALLED BY OTHERS, PLACE THE CONTRACTED TRAFFIC CONTROL SIGNS TO ALLOW FOR PLACEMENT OF ALL WARNING, DETOUR AND GUIDE SIGNS AS SHOWN.
- 7 "EAST" CARDINAL DIRECTION MARKERS AND RIGHT TURN ARROWS ARE SHOWN. USE OTHER CARDINAL DIRECTIONS AND ARROWS AS APPROPRIATE.

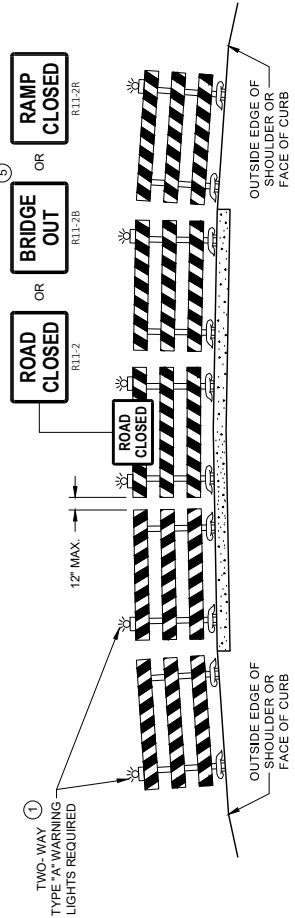

**DETAIL D  
ROAD CLOSURE BARRICADE DETAIL  
APPROACH VIEW**

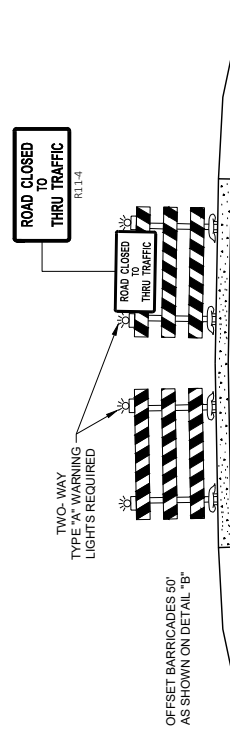

**DETAIL E  
LANE CLOSURE BARRICADE DETAIL  
APPROACH VIEW**

SEE SDD 15C2 - SHEET "a" FOR LEGEND

Addendum No. 01  
ID 7570-05-70  
Added Sheet 78B  
January 3, 2024

<b>BARRICADES AND SIGNS FOR VARIOUS CLOSURES</b>
STATE OF WISCONSIN DEPARTMENT OF TRANSPORTATION
APPROVED _____ /S/ Andrew Hedding DATE: May 2023 WORK ZONE ENGINEER FORM 78B





Proposal Schedule of Items

Proposal ID: 20240109007 Project(s): 7570-05-70

Federal ID(s): WISC 2024112

SECTION: 0001 Contract Items

Alt Set ID: Alt Mbr ID:

Proposal Line Number	Item ID Description	Approximate Quantity and Units	Unit Price	Bid Amount
0186	657.0430 Traffic Signal Standards Aluminum 10-FT	1.000 EACH	_____.	_____.
0188	657.0710 Luminaire Arms Truss Type 4 1/2-Inch Clamp 12-FT	2.000 EACH	_____.	_____.
0190	658.0173 Traffic Signal Face 3S 12-Inch	12.000 EACH	_____.	_____.
0192	658.0174 Traffic Signal Face 4S 12-Inch	4.000 EACH	_____.	_____.
0194	658.0416 Pedestrian Signal Face 16-Inch	1.000 EACH	_____.	_____.
0196	658.0500 Pedestrian Push Buttons	1.000 EACH	_____.	_____.
0198	658.5070 Signal Mounting Hardware (location) 01. STH 16 & CTH M	1.000 EACH	_____.	_____.
0200	659.1125 Luminaires Utility LED C	6.000 EACH	_____.	_____.
0202	659.5000.S Lamp, Ballast, LED, Switch Disposal by Contractor	14.000 EACH	_____.	_____.
0204	690.0250 Sawing Concrete	1,087.000 LF	_____.	_____.
0206	715.0720 Incentive Compressive Strength Concrete Pavement	300.000 DOL	1.00000	300.00
0208	ASP.1T0A On-the-Job Training Apprentice at \$5.00/HR	1,200.000 HRS	5.00000	6,000.00
0210	ASP.1T0G On-the-Job Training Graduate at \$5.00/HR	600.000 HRS	5.00000	3,000.00
0212	SPV.0060 Special 01. Grading, Shaping, and Finishing for Concrete Bases	4.000 EACH	_____.	_____.

