



# Wisconsin Department of Transportation

## Division of Transportation Systems Development

Bureau of Project Development  
4822 Madison Yards Way, 4<sup>th</sup> Floor South  
Madison, WI 53705

February 2, 2024

Telephone: (608) 266-1631  
Facsimile (FAX): (608) 266-8459

### NOTICE TO ALL CONTRACTORS:

**Proposal #02: 1646-08-72**  
**C Westby, N Main Street Project**  
**High Echo Lane to Locust Street**  
**USH 14**  
**Vernon County**

### Letting of February 13, 2024

This is Addendum No. 01, which provides for the following:

#### Special Provisions:

Added Special Provisions	
Article No.	Description
53	Research and Locate Existing Land Parcel and Right of Way Monuments, Item SPV.0060.015
54	Verify and Replace Existing Land Parcel and Right of Way Monuments, Item SPV.0060.016

#### Schedule of Items:

Added Bid Item Quantities					
Bid Item	Item Description	Unit	Proposal Total Prior to Addendum	Quantity Added	Proposal Total After Addendum
SPV.0060.015	Research and Locate Existing Land Parcel and Right of Way Monuments	EACH	0	123	123
SPV.0060.016	Verify and Replace Existing Land Parcel and Right of Way Monuments	EACH	0	123	123

**Plan Sheets:**

<b>Revised Plan Sheets</b>	
Plan Sheet	Plan Sheet Title (brief description of changes to sheet)
568 – 569	Plan and Profile (revised slope intercepts)
574 – 575	Plan and Profile (revised slope intercepts)

<b>Added Plan Sheets</b>	
Plan Sheet	Plan Sheet Title (brief description of why sheet was added)
510 A	Miscellaneous Quantities (new R/W items)
569 A	Plan and Profile (revised slope intercepts)

The responsibility for notifying potential subcontractors and suppliers of these changes remains with the prime contractor.

Sincerely,

*Mike Coleman*

Proposal Development Specialist  
Proposal Management Section

**ADDENDUM NO. 01**

**1646-08-72**

**February 2, 2024**

**Special Provisions**

**53. Research and Locate Existing Land Parcel and Right of Way Monuments, Item SPV.0060.015.**

**A Description**

This special provision describes researching and locating existing land parcel or boundary monuments and Right of Way monuments, as depicted on the transportation project plat(s) or traditional plat sheet(s) located in permanent easements, temporary easements, or construction permit areas, which may be lost or disturbed by construction operations.

**B (Vacant)**

**C Construction**

Perform work by, or under the direction of, a professional land surveyor licensed in the State of Wisconsin.

Prior to construction, research, locate and document monuments located in permanent easements, temporary easements and construction permit areas. Establish coordinate ties to the monuments accurate to current minimum state survey standards.

Prepare a monument location map showing the type of monuments found and their coordinates. The transportation project plat (TPP) is acceptable as a base map for the monument location map. Provide a copy of the monument location map to the engineer and region right-of-way plat coordinator.

Verify and reset monument locations after construction is complete under the item titled Verify and Replace Existing Land Parcel and Right of Way Monuments.

**D Measurement**

The department will measure the Research and Locate Existing Land Parcel and Right of Way Monuments bid item by each unit acceptably completed.

**E Payment**

The department will pay for measured quantities at the contract unit price under the following bid item:

ITEM NUMBER	DESCRIPTION	UNIT
SPV.0060.015	Research and Locate Existing Land Parcel and Right of Way Monuments	EACH

Payment is full compensation for all research, field survey, locating, and data recording necessary to locate and establish coordinates for existing monuments within the construction limits prior to construction; furnishing a professional land surveyor; preparing, annotating and delivering the monument location map.

**54. Verify and Replace Existing Land Parcel and Right of Way Monuments, Item SPV.0060.016.**

**A Description**

This special provision describes verifying the final location of, and replacing existing land parcel or boundary monuments and Right of Way Monuments, previously located under the item Research and Locate Existing Land Parcel and Right of Way Monuments, that are lost or disturbed by construction operations.

This provision does not relinquish the contractor's responsibility of standard spec 107.11.

**B Materials**

Provide minimum sized replacement monuments as follows:

- Locations outside of pavement areas:
  - 1-inch inside diameter by 24 inch long iron pipe
  - 3/4-inch diameter by 24 inch long rod or rebar
- Locations in asphalt pavement areas:
  - Survey spike
  - Mag nail
- Locations in concrete pavement areas:
  - Drilled hole
  - Chiseled mark

**C Construction**

Perform work by, or under the direction of, a professional land surveyor licensed in the State of Wisconsin.

After construction is completed, verify the location of all monuments previously located with the item Research and Locate Existing Land Parcel Monuments. Replace any monuments that were disturbed or destroyed to current minimum state survey standards.

Prepare a monument location map showing the type of monuments originally found, the type of replacement monuments used to replace the disturbed or destroyed monuments, and monument coordinates. The transportation project plat (TPP) is acceptable as a base map for the monument location map. Create the location map with a PDF editing tool such as Adobe or Bluebeam. The monument location map shall explicitly state that the replaced monuments are not being certified as actual land parcel or boundary monuments, only that evidence of monuments were found and replaced. Attach a cover letter to the location map that contains a brief synopsis of the work completed. The cover letter shall be signed, stamped, and dated by a professional land surveyor. Provide a copy of the monument location map and cover letter to the engineer, the county surveyor, and the region plat coordinator.

**D Measurement**

The department will measure the Verify and Replace Existing Land Parcel and Right of Way Monuments bid item by each unit acceptably completed.

**E Payment**

The department will pay for measured quantities at the contract unit price under the following bid item:

ITEM NUMBER	DESCRIPTION	UNIT
SPV.0060.016	Verify and Replace Existing Land Parcel and Right of Way Monuments	EACH

Payment is full compensation for all survey work necessary to verify the location of all monuments previously located under the item Research and Locate Existing Land Parcel Monuments; replacing monuments that were disturbed or destroyed from their original location; furnishing monuments or other necessary tools; furnishing a professional land surveyor; preparing, annotating and delivering the monument location map and cover letter.

**Schedule of Items**

Attached, dated February 2, 2024, are the revised Schedule of Items Page 17.

**Plan Sheets**

The following 8½ x 11-inch sheets are attached and made part of the plans for this proposal:  
 Revised: 568 – 569, and 574 – 575.  
 Added: 510A and 569A.

END OF ADDENDUM

Addendum No. 01  
ID 1646-08-72  
Added Sheet 510A  
February 2, 2024

**LAND PARCEL AND RIGHT OF WAY MONUMENTS**

SPV.0060.015      SPV.0060.016

PROJECT CATEGORY	LOCATION	STATION-STATION	RESEARCH AND LOCATE EXISTING LAND PARCEL AND RIGHT OF WAY MONUMENTS (EACH)	VERIFY AND REPLACE EXISTING LAND PARCEL AND RIGHT OF WAY MONUMENTS (EACH)
------------------	----------	-----------------	---	--

1646-08-72

0010

BOP - SOUTH ST	90'+28'WB' - 108'+12'WB'	3		3
SOUTH ST - COON PRARE RD	108'+12'WB' - 119'+35'WB'	10		10
COON PRARE RD - BLACK RIVER AVE	119'+35'WB' - 148'+64'WB'	57		57
BLACK RIVER AVE - WASHINGTON ST	148'+64'WB' - 156'+21'WB'	12		12
WASHINGTON ST - STH 27	156'+21'WB' - 163'+08'WB'	11		11
STH 27 - FRONTAGE RD	163'+08'WB' - 169'+80'WB'	23		23
FRONTAGE RD - EOP	169'+80'WB' - 180'+01'WB'	7		7
<b>CATEGORY 0010 TOTAL</b>		<b>123</b>		<b>123</b>

**PROJECT 1646-08-72 TOTAL**

**123**

**123**

PROJECT NO: 1646-08-72

HWY: USH 14

COUNTY: VERNON

MISCELLANEOUS QUANTITIES

SHEET 510A

E

ORIGINATOR: KL ENGINEERING, INC.

REV. DATE:

REV. DATE:

PRINT DATE: January 31, 2024

Addendum No. 01  
 ID 1646-08-72  
 Revised Sheet 568  
 February 2, 2024

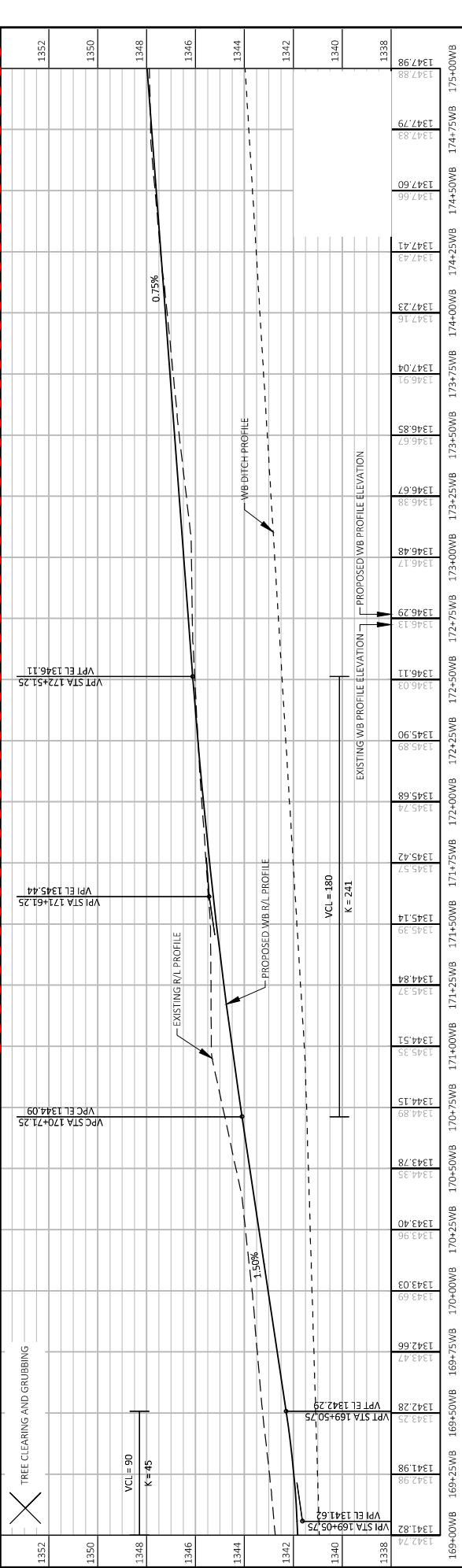
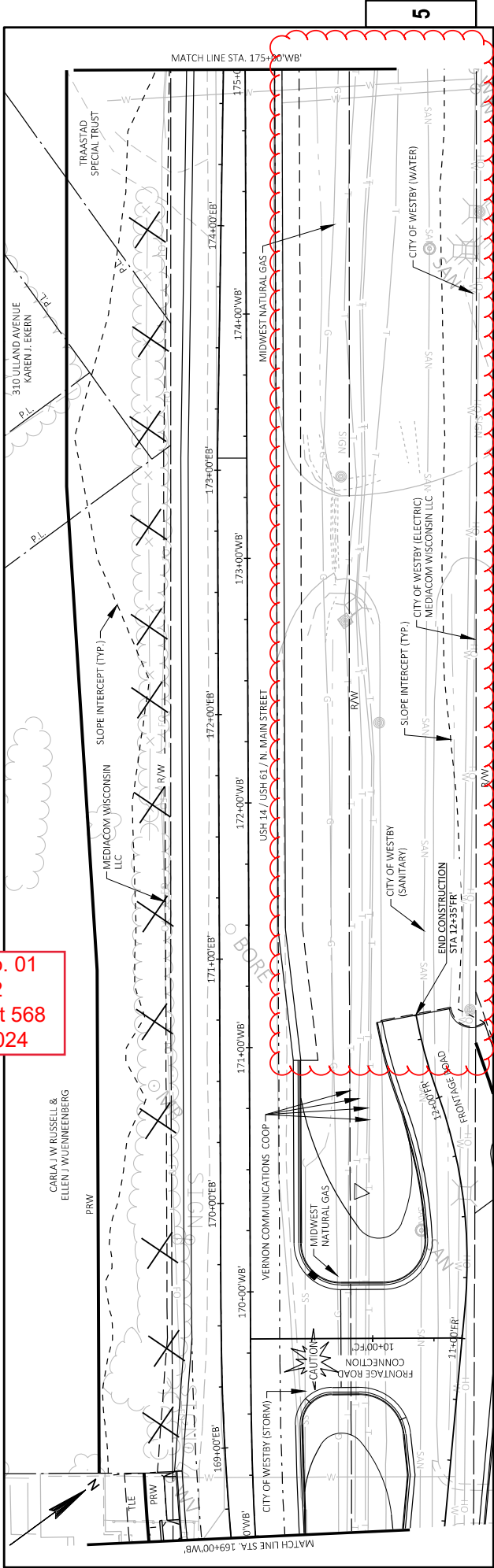

Station	Elevation	Profile
1341.82	1341.82	VPI STA 169+05.75
1341.98	1341.98	
1342.25	1342.25	VPI STA 169+50.75
1342.28	1342.28	VPI STA 169+50.75
1342.47	1342.47	
1342.66	1342.66	
1343.03	1343.03	
1343.96	1343.96	
1343.40	1343.40	
1343.35	1343.35	
1344.15	1344.15	VPC STA 170+71.25
1344.51	1344.51	
1344.84	1344.84	
1345.14	1345.14	
1345.57	1345.57	VPI STA 171+61.25
1345.42	1345.42	
1345.74	1345.74	
1345.68	1345.68	
1345.90	1345.90	
1346.03	1346.03	
1346.11	1346.11	VPI STA 172+51.25
1346.13	1346.13	
1346.29	1346.29	
1346.17	1346.17	
1346.48	1346.48	
1346.38	1346.38	
1346.67	1346.67	
1346.67	1346.67	
1346.85	1346.85	
1346.85	1346.85	
1347.04	1347.04	
1347.16	1347.16	
1347.29	1347.29	
1347.43	1347.43	
1347.41	1347.41	
1347.66	1347.66	
1347.60	1347.60	
1347.83	1347.83	
1347.79	1347.79	
1347.98	1347.98	
1348.00	1348.00	

PROJECT NO: 1648-08-72  
 COUNTY: VERNON  
 PLAN AND PROFILE: USH 14 WB  
 SHEET 568

Addendum No. 01  
 ID 1646-08-72  
 Revised Sheet 569  
 February 2, 2024

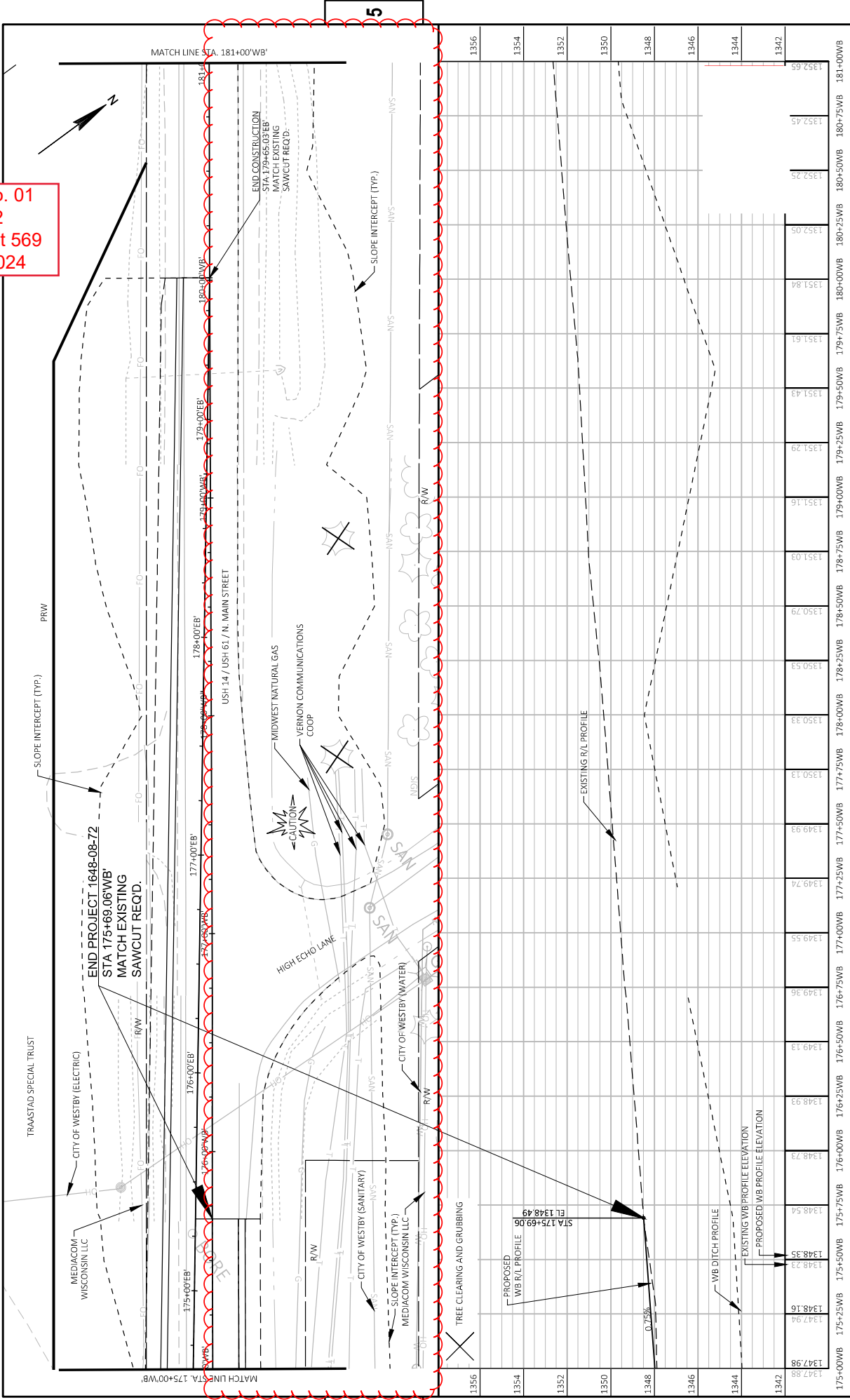

1347.98	1347.98	1347.98	1348.16	1348.23	1348.35	1348.54	1348.73	1348.93	1349.13	1349.36	1349.55	1349.74	1349.93	1350.13	1350.33	1350.53	1350.79	1351.03	1351.16	1351.29	1351.43	1351.61	1351.84	1352.05	1352.25	1352.45	1352.65	
175+00WB	175+25WB	175+50WB	175+75WB	176+00WB	176+25WB	176+50WB	176+75WB	177+00WB	177+25WB	177+50WB	177+75WB	178+00WB	178+25WB	178+50WB	178+75WB	179+00WB	179+25WB	179+50WB	179+75WB	180+00WB	180+25WB	180+50WB	180+75WB	181+00WB				

PROJECT NO: 1648-08-72  
 COUNTY: VERNON  
 HWY: USH 14  
 PLAN AND PROFILE: USH 14 WB  
 PLOT BY: KL ENGINEERING  
 PLOT DATE: 1/31/2024 2:21 PM  
 PLOT SCALE: 1 IN=40 FT  
 SHEET 569  
 E

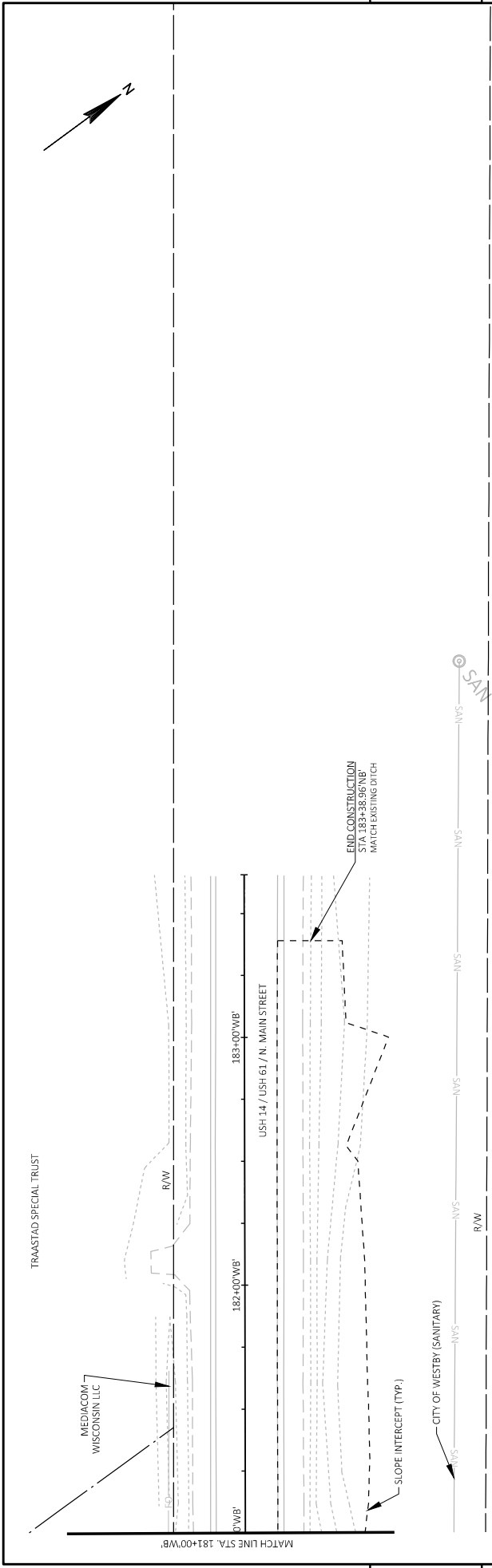

5

5

Addendum No. 01  
 ID 1646-08-72  
 Added Sheet 569A  
 February 2, 2024

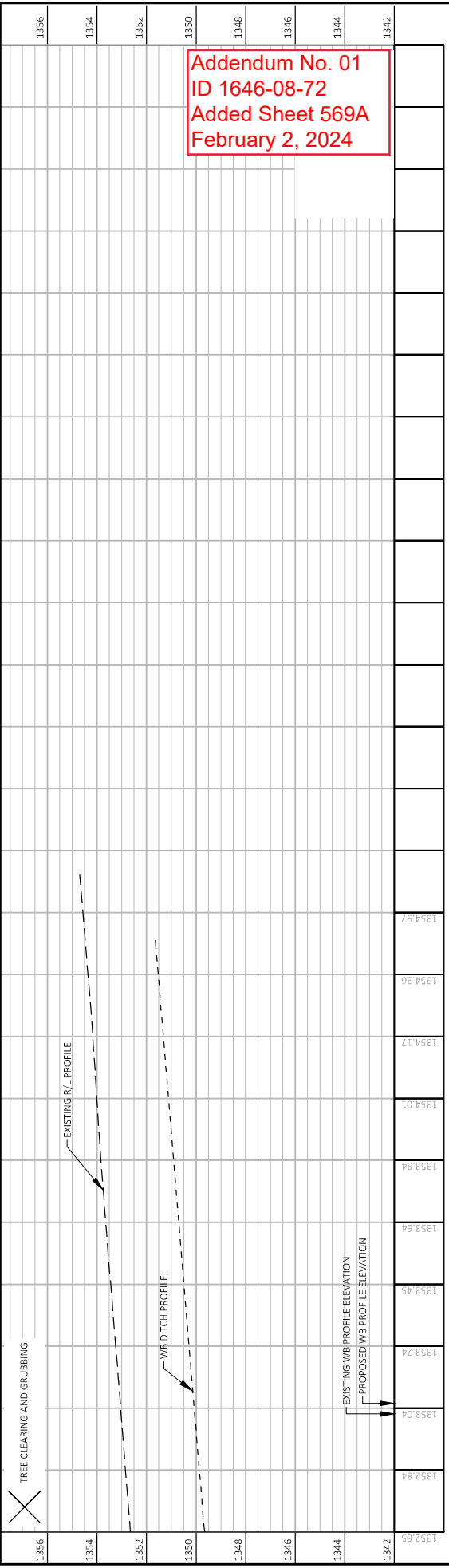

1352.65	1352.84	1353.04	1353.24	1353.45	1353.64	1353.84	1354.01	1354.17	1354.36	1354.57													
181+00WB	181+25WB	181+50WB	181+75WB	182+00WB	182+25WB	182+50WB	182+75WB	183+00WB	183+25WB	183+50WB	183+75WB	184+00WB	184+25WB	184+50WB	184+75WB	185+00WB	185+25WB	185+50WB	186+00WB	186+25WB	186+50WB	186+75WB	187+00WB
PROJECT NO: 1648-08-72												PLAN AND PROFILE: USH 14 WB											
FILE NAME: G:\WDOTSW\1708-000\CIVIL\3018HETSPLAN\050101_PP-MAINLINE.DWG												COUNTY: VERNON											
LAYOUT NAME: EOP												HWY: USH 14											
PLOT DATE: 1/31/2024 2:21 PM												PLOT BY: KE ENGINEERING											
PLOT NAME: 1 IN 40 FT												PLOT SCALE: 1 IN 40 FT											
SHEET 569A												E											

WISDOT/CADDS SHEET 44



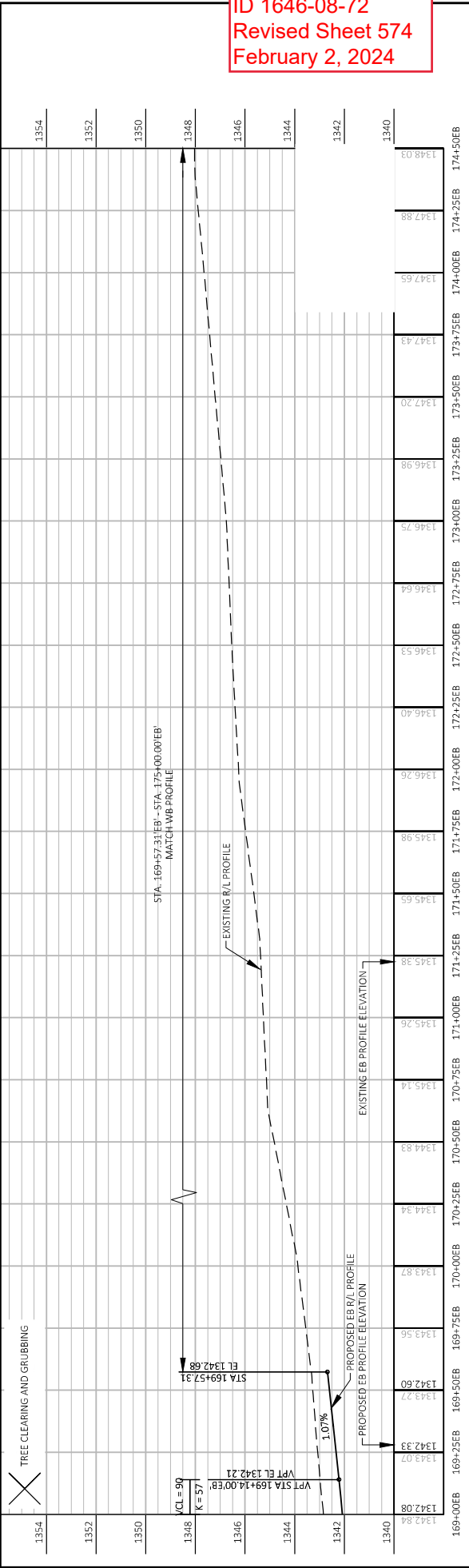
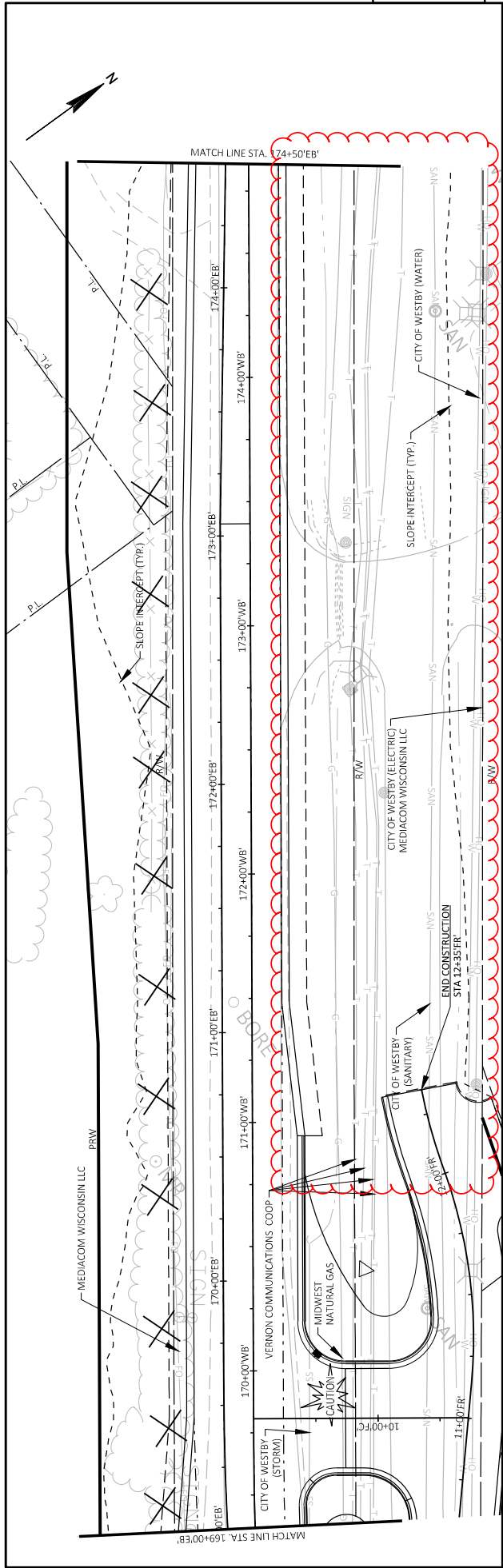

STATION	ELEVATION	STATION	ELEVATION
169+00EB	1342.84	173+00WB	1346.53
169+05EB	1342.08	173+05WB	1346.64
169+10EB	1343.07	173+10WB	1346.75
169+15EB	1343.56	173+15WB	1346.86
169+20EB	1343.77	173+20WB	1347.20
169+25EB	1342.33	173+25WB	1347.43
169+30EB	1343.27	173+30WB	1347.65
169+35EB	1343.56	173+35WB	1347.88
169+40EB	1342.60	173+40WB	1348.03
169+45EB	1342.60		
169+50EB	1342.60		
169+55EB	1342.60		
169+60EB	1342.60		
169+65EB	1342.60		
169+70EB	1342.60		
169+75EB	1342.60		
169+80EB	1342.60		
169+85EB	1342.60		
169+90EB	1342.60		
169+95EB	1342.60		
170+00EB	1342.60		
170+05EB	1342.60		
170+10EB	1342.60		
170+15EB	1342.60		
170+20EB	1342.60		
170+25EB	1342.60		
170+30EB	1342.60		
170+35EB	1342.60		
170+40EB	1342.60		
170+45EB	1342.60		
170+50EB	1342.60		
171+00EB	1342.60		
171+05EB	1342.60		
171+10EB	1342.60		
171+15EB	1342.60		
171+20EB	1342.60		
171+25EB	1342.60		
171+30EB	1342.60		
171+35EB	1342.60		
171+40EB	1342.60		
171+45EB	1342.60		
171+50EB	1342.60		
172+00EB	1342.60		
172+05EB	1342.60		
172+10EB	1342.60		
172+15EB	1342.60		
172+20EB	1342.60		
172+25EB	1342.60		
172+30EB	1342.60		
172+35EB	1342.60		
172+40EB	1342.60		
172+45EB	1342.60		
172+50EB	1342.60		
173+00EB	1342.60		
173+05EB	1342.60		
173+10EB	1342.60		
173+15EB	1342.60		
173+20EB	1342.60		
173+25EB	1342.60		
173+30EB	1342.60		
173+35EB	1342.60		
173+40EB	1342.60		
173+45EB	1342.60		
173+50EB	1342.60		
174+00EB	1342.60		
174+05EB	1342.60		
174+10EB	1342.60		
174+15EB	1342.60		
174+20EB	1342.60		
174+25EB	1342.60		
174+30EB	1342.60		
174+35EB	1342.60		
174+40EB	1342.60		
174+45EB	1342.60		
174+50EB	1342.60		

Addendum No. 01  
 ID 1646-08-72  
 Revised Sheet 575  
 February 2, 2024

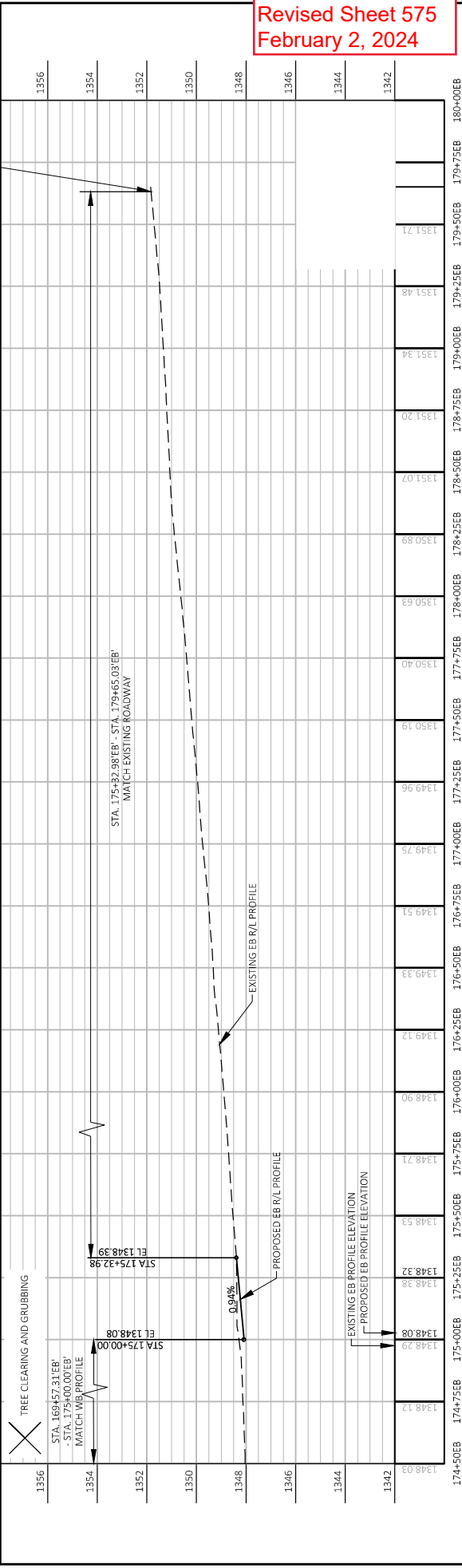
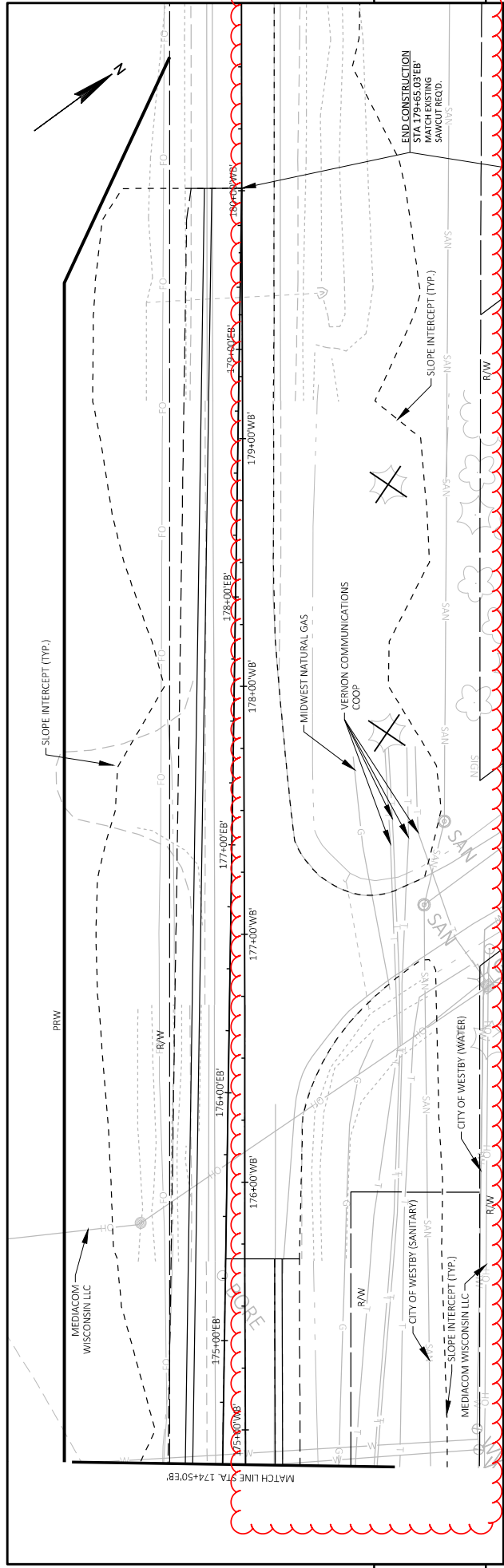

STATION	ELEVATION	DESCRIPTION
174+50	1348.08	EXISTING EB PROFILE ELEVATION
174+50	1348.29	PROPOSED EB PROFILE ELEVATION
175+00	1348.32	EXISTING EB PROFILE ELEVATION
175+00	1348.38	PROPOSED EB PROFILE ELEVATION
175+32.98	1348.39	EXISTING EB PROFILE ELEVATION
175+32.98	1348.39	PROPOSED EB PROFILE ELEVATION
176+00	1348.90	EXISTING EB PROFILE ELEVATION
176+00	1348.90	PROPOSED EB PROFILE ELEVATION
176+25	1349.12	EXISTING EB PROFILE ELEVATION
176+25	1349.12	PROPOSED EB PROFILE ELEVATION
176+50	1349.33	EXISTING EB PROFILE ELEVATION
176+50	1349.33	PROPOSED EB PROFILE ELEVATION
177+00	1349.51	EXISTING EB PROFILE ELEVATION
177+00	1349.51	PROPOSED EB PROFILE ELEVATION
177+25	1349.75	EXISTING EB PROFILE ELEVATION
177+25	1349.75	PROPOSED EB PROFILE ELEVATION
177+50	1349.96	EXISTING EB PROFILE ELEVATION
177+50	1349.96	PROPOSED EB PROFILE ELEVATION
178+00	1350.19	EXISTING EB PROFILE ELEVATION
178+00	1350.19	PROPOSED EB PROFILE ELEVATION
178+25	1350.40	EXISTING EB PROFILE ELEVATION
178+25	1350.40	PROPOSED EB PROFILE ELEVATION
178+50	1350.63	EXISTING EB PROFILE ELEVATION
178+50	1350.63	PROPOSED EB PROFILE ELEVATION
179+00	1350.89	EXISTING EB PROFILE ELEVATION
179+00	1350.89	PROPOSED EB PROFILE ELEVATION
179+25	1351.07	EXISTING EB PROFILE ELEVATION
179+25	1351.07	PROPOSED EB PROFILE ELEVATION
179+50	1351.20	EXISTING EB PROFILE ELEVATION
179+50	1351.20	PROPOSED EB PROFILE ELEVATION
179+75	1351.34	EXISTING EB PROFILE ELEVATION
179+75	1351.34	PROPOSED EB PROFILE ELEVATION
180+00	1351.48	EXISTING EB PROFILE ELEVATION
180+00	1351.48	PROPOSED EB PROFILE ELEVATION

PROJECT NO: 1648-08-72  
 COUNTY: VERNON  
 HWY: USH 14  
 PLAN AND PROFILE: USH 14 EB  
 PLOT BY: KL ENGINEERING  
 PLOT DATE: 1/31/2024 2:56 PM  
 PLOT SCALE: 1 IN=40 FT  
 SHEET 575  
 FILE NAME: G:\WDOTSW\2008-2009\CIVIL\303SHETS\PLAN\5001D\_LL\_P8-EB-MANLINE.DWG  
 LAYOUT NAME: SHEET 16  
 WISDOT/CADSW SHEET 44



Proposal Schedule of Items

Proposal ID: 20240213002 Project(s): 1646-08-72

Federal ID(s): N/A

SECTION: 0001 Contract Items

Alt Set ID: Alt Mbr ID:

Proposal Line Number	Item ID Description	Approximate Quantity and Units	Unit Price	Bid Amount
0484	SPV.0090 Special 002. Concrete Curb & Gutter 3-Inch Sloped 36-Inch Type R	110.000 LF	_____.	_____.
0486	SPV.0090 Special 003. Remove and Replace Vinyl Fencing	24.000 LF	_____.	_____.
0488	SPV.0090 Special 004. Temporary Aerial Cable	300.000 LF	_____.	_____.
0490	SPV.0090 Special 100. Pipe Underdrain (6-Inch) with Geotextile Fabric and Aggregate	1,253.000 LF	_____.	_____.
0492	SPV.0165 Special 001. Wall Modular Block Mechanically Stabilized Earth R-62-25	2,405.000 SF	_____.	_____.
0494	SPV.0165 Special 002. Wall Modular Block Mechanically Stabilized Earth R-62-26	477.000 SF	_____.	_____.
0496	SPV.0170 Special 001. Pavement Cleanup Project 1646-08-72	180.000 STA	_____.	_____.
0498	SPV.0170 Special 100. Trimming Tree	5.000 STA	_____.	_____.
0500	SPV.0195 Special 001. Excavation, Hauling, and Disposal of Contaminated Soil	500.000 TON	_____.	_____.
0502	SPV.0060 Special 015. Research and Locate Existing Land Parcel and Right of Way Monuments	123.000 EACH	_____.	_____.
0504	SPV.0060 Special 016. Verify and Replace Existing Land Parcel and Right of Way Monuments	123.000 EACH	_____.	_____.

Section: 0001

Total: \_\_\_\_\_.

Total Bid: \_\_\_\_\_.

