

ORDER OF SHEETS

Section No. 1	Title
Section No. 2	Typical Sections and Details
Section No. 3	Estimate of Quantities
Section No. 3	Miscellaneous Quantities
<del>Section No. 4</del>	<del>Right of Way Plat</del>
<del>Section No. 5</del>	<del>Plan and Profile</del>
Section No. 6	Standard Detail Drawings
Section No. 7	Sign Plates
<del>Section No. 8</del>	<del>Structure Plans</del>
<del>Section No. 9</del>	<del>Computer Earthwork Data</del>
<del>Section No. 9</del>	<del>Cross Sections</del>

TOTAL SHEETS = 42



07

DESIGN DESIGNATION

A.A.D.T. (2024)	=	1,810
A.A.D.T. (2044)	=	2,690
D.H.V.	=	242
D.D.	=	60/40
T.	=	10% (ASSUMED)
DESIGN SPEED	=	55 M.P.H.
ESALS	=	N/A

CONVENTIONAL SYMBOLS

PLAN	PROFILE
CORPORATE LIMITS	GRADE LINE
PROPERTY LINE	ORIGINAL GROUND
LOT LINE	MARSH OR ROCK PROFILE (To be noted as such)
LIMITED HIGHWAY EASEMENT	SPECIAL DITCH
EXISTING RIGHT OF WAY	GRADE ELEVATION
PROPOSED OR NEW R/W LINE	CULVERT (Profile View)
SLOPE INTERCEPT	UTILITIES
REFERENCE LINE	ELECTRIC
EXISTING CULVERT	FIBER OPTIC
PROPOSED CULVERT (Box or Pipe)	GAS
COMBUSTIBLE FLUIDS	SANITARY SEWER
MARSH AREA	STORM SEWER
WOODED OR SHRUB AREA	TELEPHONE
	WATER
	UTILITY PEDESTAL
	POWER POLE
	TELEPHONE POLE

# STATE OF WISCONSIN DEPARTMENT OF TRANSPORTATION

## PLAN OF PROPOSED IMPROVEMENT

### REEDSBURG - LYNDON STATION

CTH H TO THE JUNEAU COUNTY LINE

CTH HH

SAUK COUNTY

STATE PROJECT NUMBER

5899-00-60

END PROJECT  
STA. 192+52.22

BEGIN PROJECT  
STA. 10+00  
Y = 282,253.72  
X = 597,790.26

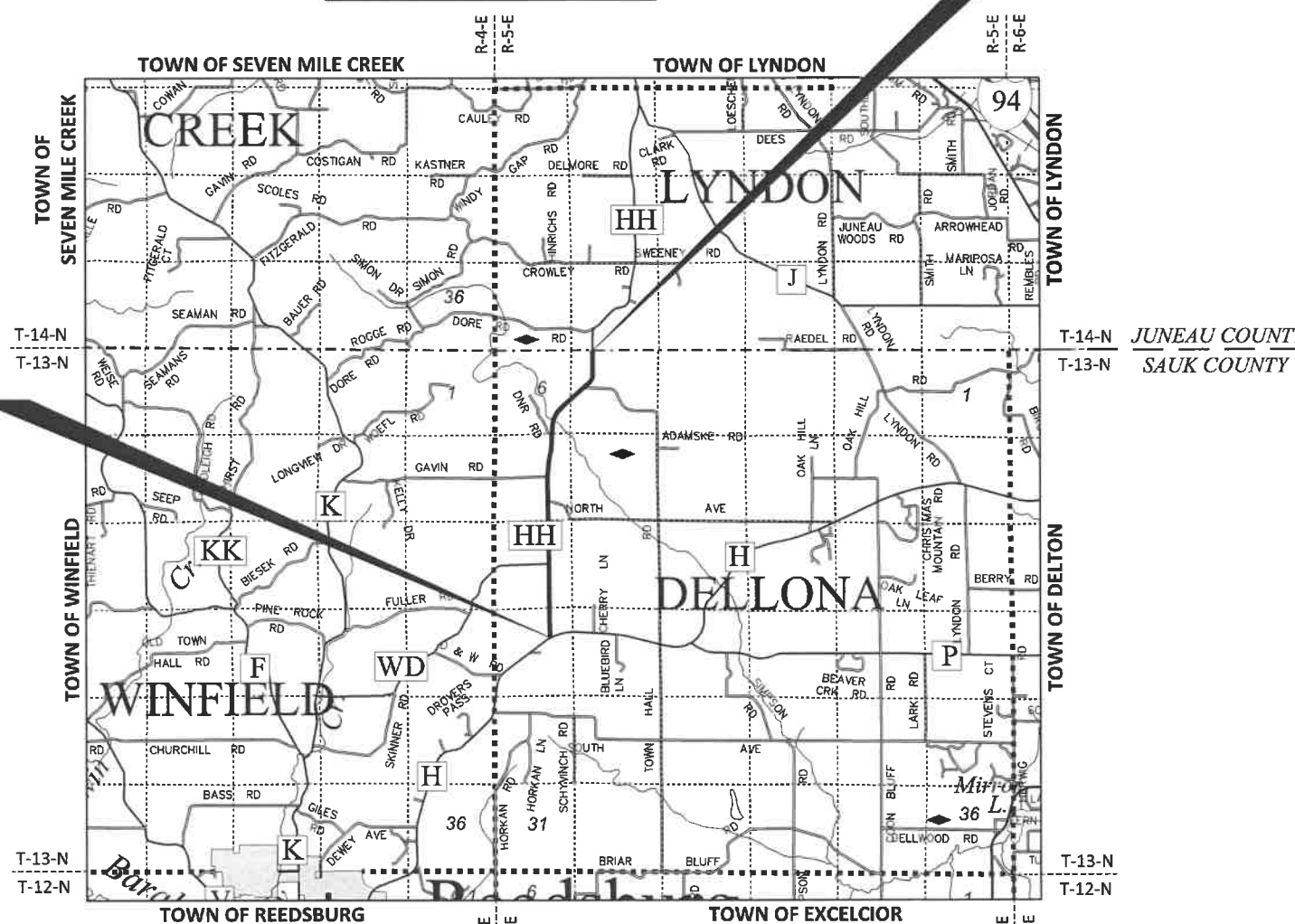

LAYOUT  
SCALE 0 2 MI  
TOTAL NET LENGTH OF CENTERLINE = 3.457

HORIZONTAL POSITIONS SHOWN ON THIS PLAN ARE WISCONSIN COUNTY COORDINATES, SAUK COUNTY, NAD83 (2011), IN U.S. SURVEY FEET. VALUES ARE GRID COORDINATES, GRID BEARINGS, AND GRID DISTANCES. GRID DISTANCE MAY BE USED AS GROUND DISTANCES.

ELEVATION SHOWN ON THIS PLAN ARE REFERENCE TO THE NORTH AMERICAN VERTICAL DATUM OF 1988, NAVD (2012).

STATE PROJECT

5899-00-60

FEDERAL PROJECT

PROJECT

WISC 2024253

CONTRACT

1

ACCEPTED FOR

COUNTY of SAUK

10/3/2023  
(Date) (Highway Commissioner)

ORIGINAL PLANS PREPARED BY

**JEWELL**  
associates engineers, inc  
Engineers - Architects - Surveyors

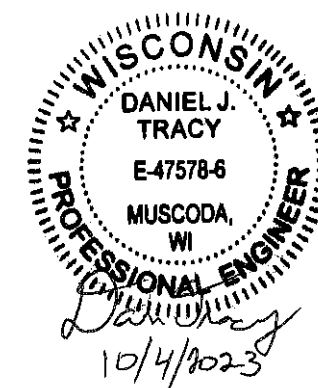

STATE OF WISCONSIN  
DEPARTMENT OF TRANSPORTATION

PREPARED BY	JEWELL ASSOCIATES ENGINEERS, INC.
Surveyor	JEWELL ASSOCIATES ENGINEERS, INC.
Designer	LORRAINE BETZEL, P.E.
Project Manager	SW REGION
Regional Examiner	REGIONAL SUPERVISOR
Regional Supervisor	

APPROVED FOR THE DEPARTMENT  
DATE: 10/4/2023  
(Signature)

E

**GENERAL NOTES**

NO TREES OR SHRUBS ARE TO BE REMOVED UNLESS SUCH TREES OR SHRUBS HAVE FIRST BEEN INDICATED FOR REMOVAL BY THE ENGINEER IN THE FIELD.

CURVE DATA IS BASED ON THE ARC DEFINITION.

FLAGGERS SHALL BE IN SIGHT OF EACH OTHER OR IN DIRECT COMMUNICATION AT ALL TIMES. THEY SHALL BE EQUIPPED WITH STOP/SLOW PADDLES FASTENED ON SUPPORT STAFFS. WHEN THE FLAGGING OPERATION IS NOT IN EFFECT, ALL SIGNS RELATING TO THIS OPERATION SHALL BE COVERED OR REMOVED AND FACILITY RESTORED TO NORMAL OPERATIONS.

THERE ARE UTILITY FACILITIES WITHIN THE PROJECT AREA THAT ARE NOT SHOWN ON THE PLANS. THE CONTRACTOR SHALL COORDINATE CONSTRUCTION ACTIVITIES WITH A CALL TO "DIGGERS HOTLINE" AND/OR A DIRECT CALL TO THE UTILITIES THAT HAVE FACILITIES IN THE AREA. NOT ALL UTILITIES ARE MEMBERS OF DIGGERS HOTLINE.

IF THERE ARE UTILITY CONFLICTS WITH SIGNS OR OTHER WORK UNDER THIS PROJECT, THE CONTRACTOR WILL WORK AROUND THE UTILITY FACILITIES.

EXISTING SIGNS NOT SHOWN ON PLAN ARE TO REMAIN. PRIOR TO PLACEMENT OF PERMANENT SIGNS THE ENGINEER IN THE FIELD WILL VERIFY PERMANENT SIGNING LOCATION. IF THERE IS A CONFLICT BETWEEN THE EXISTING SIGN AND PERMANENT SIGN THE ENGINEER IN THE FIELD WILL DETERMINE THE LOCATION OF THE PROPOSED PERMANENT SIGN PRIOR TO PLACEMENT.

**CONTACTS**

**SAUK COUNTY HIGHWAY DEPARTMENT:**

PATRICK GAVINSKI, COMMISSIONER  
P.O. BOX 26  
WEST BARABOO, WI 53913  
PH: (608) 355-4855  
EMAIL: patrick.gavinski@saukcountywi.gov

**DESIGN CONSULTANT:**

JEWELL ASSOCIATES ENGINEERS, INC.  
560 SUNRISE DRIVE  
SPRING GREEN, WI 53588  
ATTN: DAN TRACY, P.E.  
PH: (608) 459-6052  
CELL: (608) 604-6905  
EMAIL: dan.tracy@jewellassoc.com

**WISCONSIN DEPARTMENT OF TRANSPORTATION:**

WisDOT PROJECT MANAGER  
2101 WRIGHT ST  
MADISON, WI 53704  
ATTN: LORRAINE BETZEL, P.E.  
PH: (608) 246-3279  
EMAIL: Lorraine.Betzel@dot.wi.gov

**WDNR LIAISON:**

STATE OF WISCONSIN  
DNR SOUTH CENTREAL REGION HQ  
3911 FISH HATCHERY ROAD  
FITCHBURG, WI 53711  
ATTN: ANDY BARTA  
PH: (608) 235-2955  
EMAIL: andrew.barta@wisconsin.gov

**UTILITIES**

**ELECTRICITY**

ALLIANT ENERGY  
ATTN: MIKE LONG  
520 COMMERCE AVE  
BARABOO, WI 53913  
PH: (608) 778-0038  
EMAIL: michaellong@alliantenergy.com

OAKDALE ELECTRIC COOPERATIVE  
ATTN: MATT RIGGS  
P.O. BOX 40  
OAKDALE, WI 54649  
PH: (608) 343-3669  
OFFICE: (608) 372-8828  
EMAIL: mriggs@oakdalerec.com

**COMMUNICATION LINE**

FRONTIER COMMUNICATIONS  
ATTN: JEREMY ZEHEM  
154 E 2ND STREET  
NEW RICHMOND, WI 54017  
PH: (715) 243-9243  
EMAIL: jeremy.zehm@ftr.com

REEDSBURG UTILITY COMMISSION  
ATTN: LOGAN COY  
501 UTILITY CT  
REEDSBURG, WI 53959  
PH: (608) 963-8868  
OFFICE: (608) 768-6431  
EMAIL: loganc@rucls.net

**LIST OF STANDARD ABBREVIATIONS**

ABUT	Abutment	INV	Invert	RDWY	Roadway
AC	Acre	IP	Iron Pipe or Pin	SALV	Salvaged
AGG	Aggregate	IRS	Iron Rod Set	SAN S	Sanitary Sewer
AH	Ahead	JT	Joint	SEC	Section
<	Angle	JCT	Junction	SHLDR	Shoulder
ASPH	Asphaltic	LHF	Left-Hand Forward	SHR	Shrinkage
AVG	Average	L	Length of Curve	SW	Sidewalk
ADT	Average Daily Traffic	LIN FT	Linear Foot	S	South
BAD	Base Aggregate Dense	or LF		SQ	Square
BK	Back	LC	Long Chord of Curve	SF or SQ FT	Square Feet
BF	Back Face	MH	Manhole	SY or SQ YD	Square Yard
BM	Bench Mark	MB	Mailbox	STD	Standard
BR	Bridge	ML or M/L	Match Line	SDD	Standard Detail Drawings
C or C/L	Center Line	N	North	STH	State Trunk Highways
CC	Center to Center	Y	North Grid Coordinate	STA	Station
C.E.	Commercial Entrance	OD	Outside Diameter	SS	Storm Sewer
CTH	County Trunk Highway	PLE	Permanent Limited Easement	SG	Subgrade
CR	Creek	PT	Point	SE	Superelevation
CR	Crushed	PC	Point of Curvature	SL or S/L	Survey Line
CY or CU YD	Cubic Yard	PI	Point of Intersection	SV	Septic Vent
CP	Culvert Pipe	PRC	Point of Reverse Curvature	T	Tangent
C & G	Curb and Gutter			TEL	Telephone
D	Degree of Curve	PT	Point of Tangency	TEMP	Temporary
DHV	Design Hour Volume	POC	Point On Curve	TI	Temporary Interest
DIA	Diameter	POT	Point on Tangent	TLE	Temporary Limited Easement
E	East	PVC	Polyvinyl Chloride	t	Ton
X	East Grid Coordinate	PCC	Portland Cement Concrete	T or TN	Town
ELEC	Electric (al)	LB	Pound	TRANS	Transition
EL or ELEV	Elevation	PSI	Pounds Per Square Inch	TL or T/L	Transit Line
ESALS	Equivalent Single Axle Loads	P.E.	Private Entrance	T	Trucks (percent of)
EBS	Excavation Below Subgrade	R	Radius	TYP	Typical
FF	Face to Face	RR	Railroad	UNCL	Unclassified
F.E.	Field Entrance	R	Range	UG	Underground Cable
F	Fill	RL or R/L	Reference Line	USH	United States Highway
FG	Finished Grade	RP	Reference Point	VAR	Variable
FL or F/L	Flow Line	RCCP	Reinforced Concrete Culvert Pipe	V	Velocity or Design Speed
FT	Foot	REQD	Required	VERT	Vertical
FTG	Footing	RES	Residence or Residential	VC	Vertical Curve
GN	Grid North	RW	Retaining Wall	VOL	Volume
HT	Height	RT	Right	WM	Water Main
CWT	Hundredweight	RHF	Right-Hand Forward	WV	Water Valve
HYD	Hydrant	R/W	Right-of-Way	W	West
INL	Inlet	RD	Road	WB	Westbound
ID	Inside Diameter	R	River	YD	Yard

**ORDER OF SECTION 2 SHEETS:**

- GENERAL NOTES, UTILITIES, CONTACTS, & ABBREVIATIONS
- PROJECT OVERVIEW
- TYPICAL SECTIONS
- CONSTRUCTION DETAILS
- PLAN DETAILS

**CONTROL POINTS**

NO.	STA.	DESCRIPTION	Y	X	Z
1	62+58	¾" I.R.S., 20.1' RT.	287,511.58	597,745.74	963.49
2	115+70	¾" I.R.S., 29.1' LT.	292,820.23	597,713.58	964.10
3	168+89	¾" I.R.S., 27.6' RT.	297,319.02	599,925.91	940.17





MATCHLINE STA. 95+00

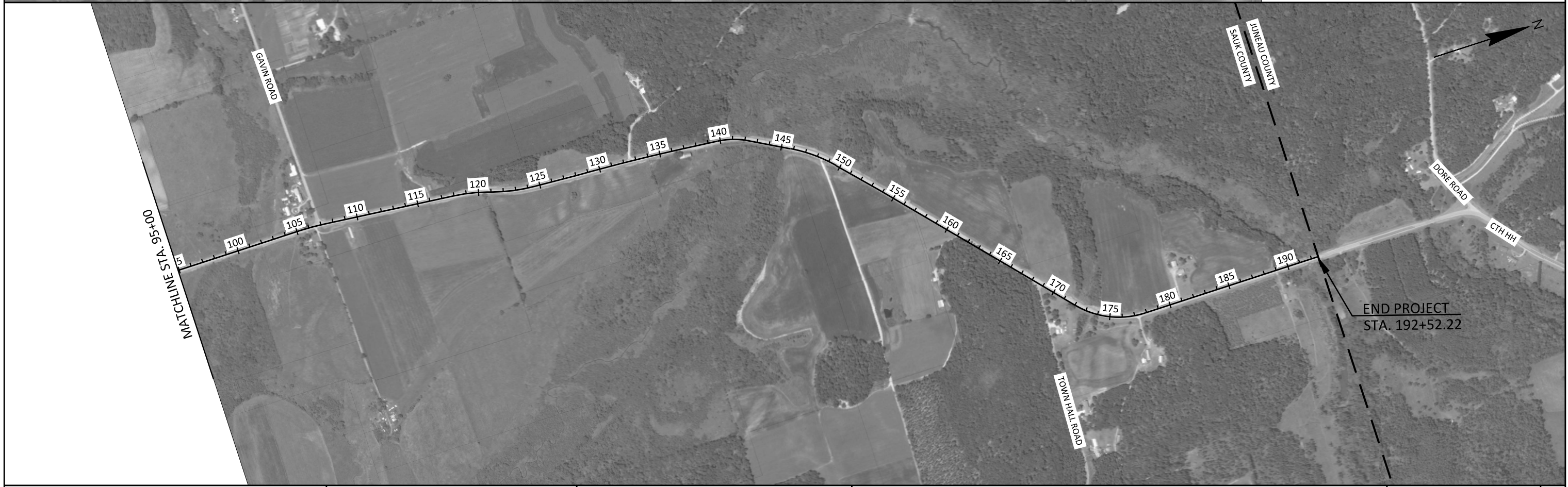

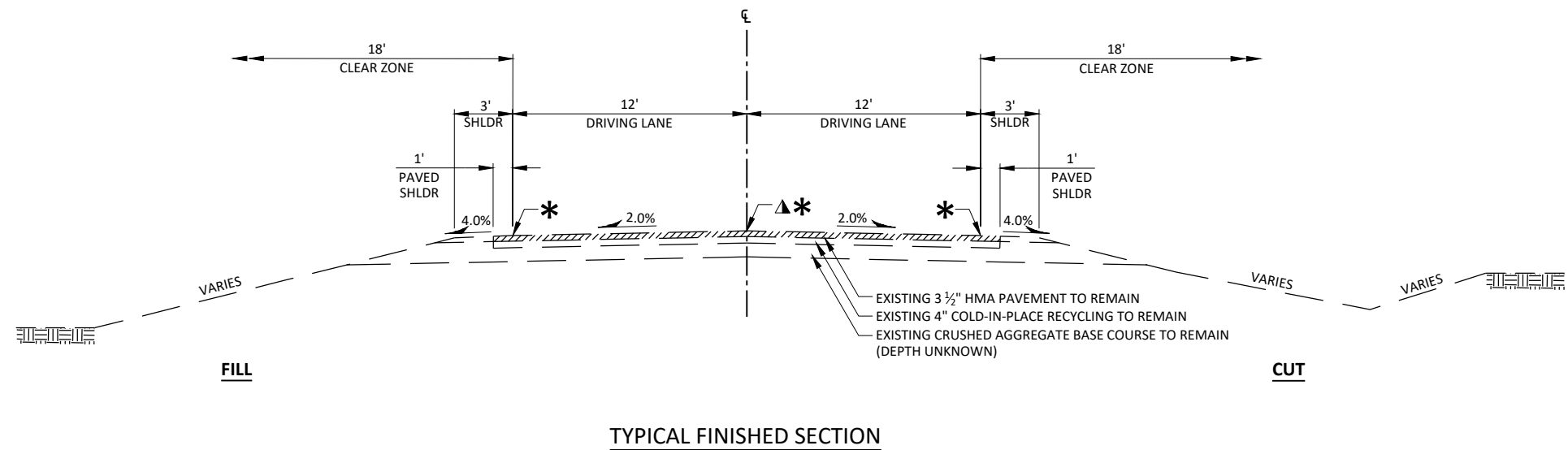
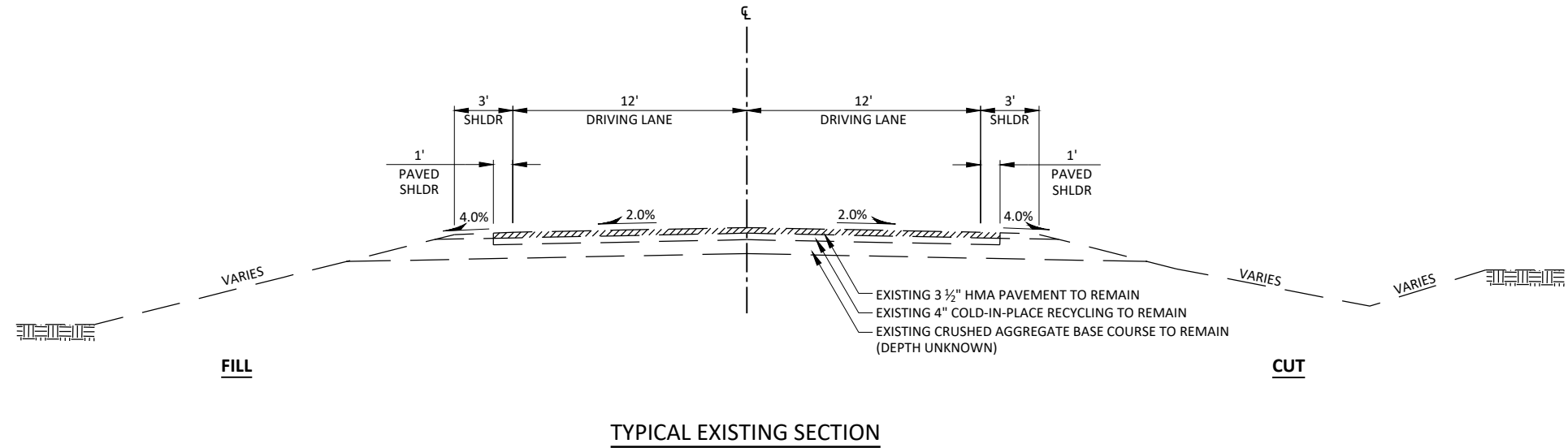

- ▲ ASPHALTIC RUMBLE STRIPS, CENTERLINE REQ'D. SEE MISCELLANEOUS QUANTITIES AND STANDARD DETAIL DRAWINGS FOR DETAILS.
- \* MARKING LINE GROOVED WET REFLECTIVE EPOXY 6-INCH REQ'D. SEE MISCELLANEOUS QUANTITIES AND STANDARD DETAIL DRAWINGS FOR DETAILS.

MARKING LINE GROOVED WET REF EPOXY 6-INCH TO BE PLACED AFTER CENTERLINE RUMBLE STRIPS ARE INSTALLED. (LOCATING NO-PASSING ZONES REQ'D)

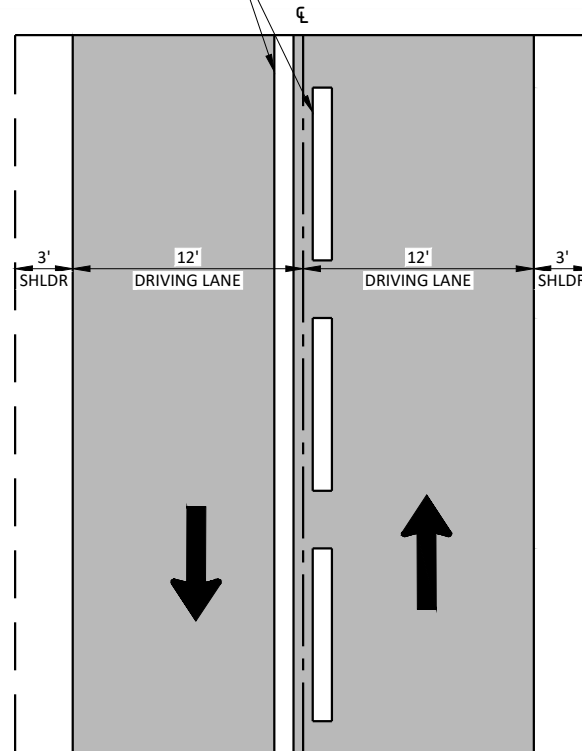

PLAN VIEW

- |  |                                      |
|--|--------------------------------------|
|  | EXISTING ASPHALTIC SURFACE TO REMAIN |
| 1. INSTALL ASPHALTIC CENTERLINE RUMBLE STRIPS      |                                      |
| 2. LOCATING NO-PASSING ZONES                       |                                      |
| 3. PLACE MARKING LINE GROOVED WET REF EPOXY 6-INCH |                                      |

CENTERLINE PAVEMENT MARKING SEQUENCE DETAIL



**BEGIN PROJECT**  
 STA. 10+00  
 Y=282,253.72  
 X=597,790.26  
 PORTABLE CHANGEABLE MESSAGE SIGN AT THE LIMITS OF THE PROJECT FOR 7 CALENDAR DAYS PRIOR TO BEGINNING OF PROJECT.

**ROADWORK BEGINS**  
 XX/XX/XX

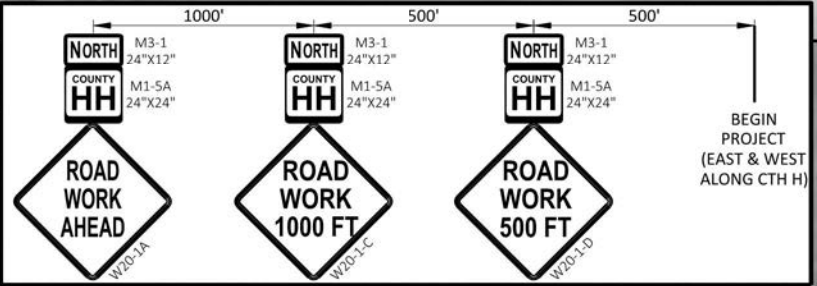

**TRAFFIC NOTES**

**(A) ROAD WORK AHEAD**  
 THE EXACT NUMBER, LOCATION, AND SPACING OF ALL SIGNS AND DEVICES SHALL BE ADJUSTED TO FIT FIELD CONDITIONS AS APPROVED BY THE ENGINEER.

**(B) END ROAD WORK**  
 SIGNS THAT WILL BE IN PLACE LESS THAN 7 CONTINUOUS DAYS AND NIGHTS MAY BE MOUNTED ON PORTABLE SUPPORTS.

**(C) ROAD WORK NEXT 4 MILES**  
 FOR MOVING OPERATION STA. 10+00 TO STA. 192+52.22 SEE STANDARD DETAIL DRAWING "TRAFFIC CONTROL FOR LANE CLOSURE WITH FLAGGING OPERATION". COSTS FOR FLAGGING AND ASSOCIATED SIGNS FOR MOVING OPERATIONS ARE INCIDENTAL TO THE CONTRACT.

SEE STANDARD DETAIL DRAWING LONGITUDINAL MARKING (MAINLINE) FOR PAVEMENT MARKING LAYOUT.

**LEGEND**

- ☐ REMOVING SIGNS TYPE II/REMOVING SMALL SIGN SUPPORTS
- ▬ SIGNS TYPE II REFLECTIVE F ON POSTS
- XXXX DESIGNATES SIGN NUMBER
- ESTR EXISTING SIGN TO REMAIN

NOTE: EXISTING SIGNS NOT SHOWN ON PLAN ARE TO REMAIN. PRIOR TO PLACEMENT OF PERMANENT SIGNS THE ENGINEER IN THE FIELD WILL VERIFY PERMANENT SIGNING LOCATION. IF THERE IS A CONFLICT BETWEEN THE EXISTING SIGN AND PERMANENT SIGN THE ENGINEER IN THE FIELD WILL DETERMINE THE LOCATION OF THE PROPOSED PERMANENT SIGN PRIOR TO PLACEMENT.

**CURVE 1 DATA**  
 PI STA. = 47+51.21  
 Y = 286,004.36  
 X = 597,727.77  
 R = 10675.00  
 D = 0°32'12"  
 DELTA = 1°44'09"  
 L = 323.42  
 T = 161.72  
 C = 323.41  
 PC STA. = 45+89.49  
 Y = 285,842.65  
 X = 597,729.79  
 PT STA. = 49+12.91  
 Y = 286,166.05  
 X = 597,730.65

**CURVE 2 DATA**  
 PI STA. = 54+37.04  
 Y = 286,690.10  
 X = 597,739.98  
 R = 15300.00  
 D = 0°22'28"  
 DELTA = 2°01'24"  
 L = 540.29  
 T = 270.17  
 C = 540.26  
 PC STA. = 51+66.87  
 Y = 286,419.97  
 X = 597,735.17  
 PT STA. = 57+07.16  
 Y = 286,960.23  
 X = 597,735.25



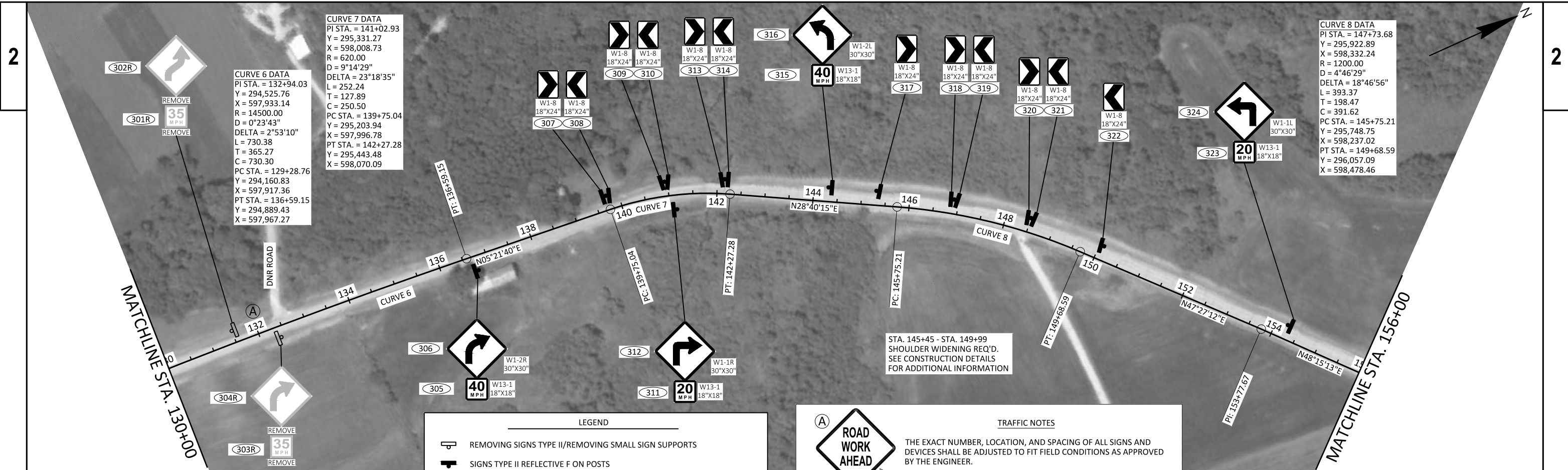

LEGEND

- REMOVING SIGNS TYPE II/REMOVING SMALL SIGN SUPPORTS
- SIGNS TYPE II REFLECTIVE F ON POSTS
- DESIGNATES SIGN NUMBER
- EXISTING SIGN TO REMAIN

NOTE: EXISTING SIGNS NOT SHOWN ON PLAN ARE TO REMAIN. PRIOR TO PLACEMENT OF PERMANENT SIGNS THE ENGINEER IN THE FIELD WILL VERIFY PERMANENT SIGNING LOCATION. IF THERE IS A CONFLICT BETWEEN THE EXISTING SIGN AND PERMANENT SIGN THE ENGINEER IN THE FIELD WILL DETERMINE THE LOCATION OF THE PROPOSED PERMANENT SIGN PRIOR TO PLACEMENT.

TRAFFIC NOTES

**(A) ROAD WORK AHEAD**  
 THE EXACT NUMBER, LOCATION, AND SPACING OF ALL SIGNS AND DEVICES SHALL BE ADJUSTED TO FIT FIELD CONDITIONS AS APPROVED BY THE ENGINEER.

**(B) END ROAD WORK**  
 SIGNS THAT WILL BE IN PLACE LESS THAN 7 CONTINUOUS DAYS AND NIGHTS MAY BE MOUNTED ON PORTABLE SUPPORTS.

**(C) ROAD WORK NEXT 4 MILES**  
 FOR MOVING OPERATION STA. 10+00 TO STA. 192+52.22 SEE STANDARD DETAIL DRAWING "TRAFFIC CONTROL FOR LANE CLOSURE WITH FLAGGING OPERATION". COSTS FOR FLAGGING AND ASSOCIATED SIGNS FOR MOVING OPERATIONS ARE INCIDENTAL TO THE CONTRACT.

SEE STANDARD DETAIL DRAWING LONGITUDINAL MARKING (MAINLINE) FOR PAVEMENT MARKING LAYOUT.

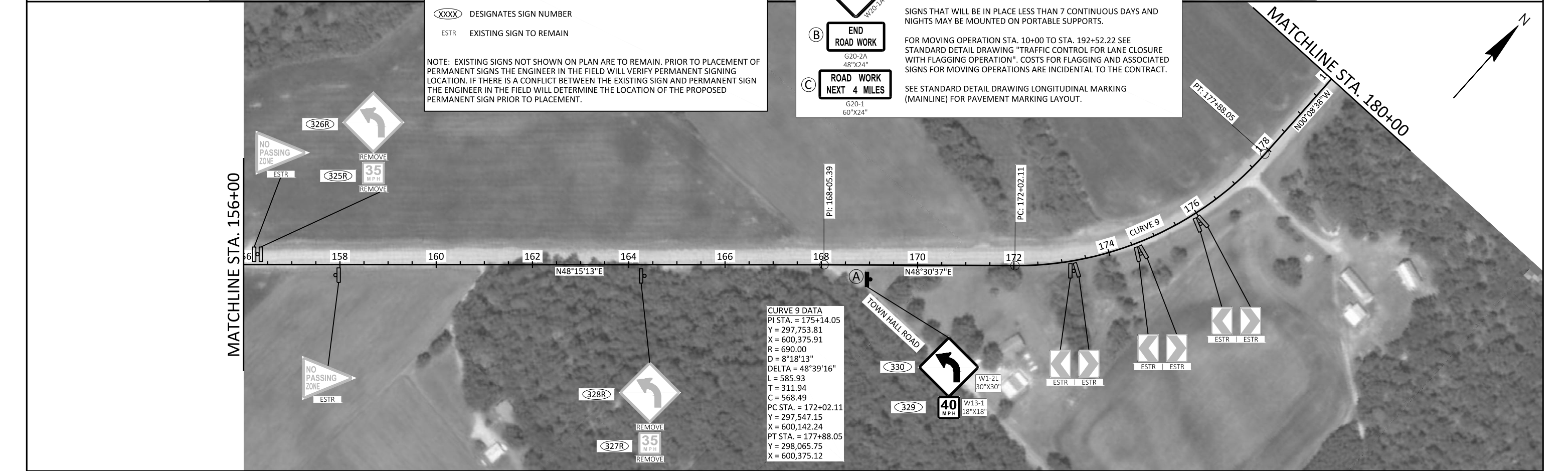



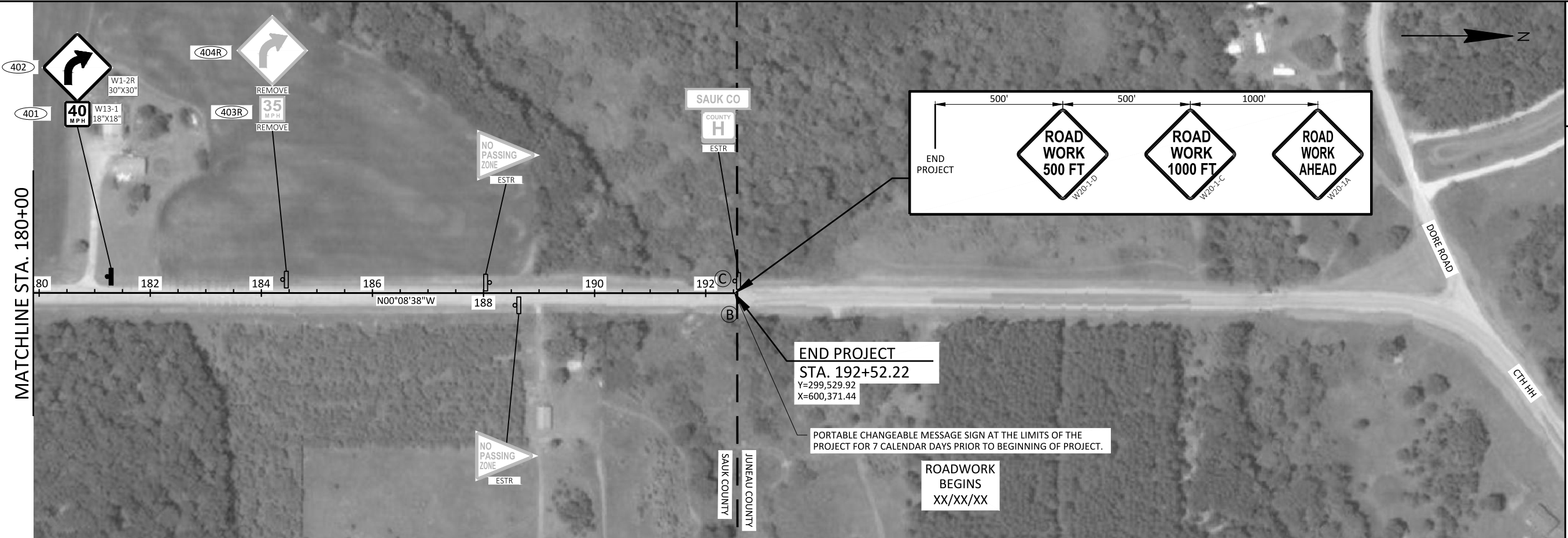

**LEGEND**

- REMOVING SIGNS TYPE II/REMOVING SMALL SIGN SUPPORTS
- SIGNS TYPE II REFLECTIVE F ON POSTS
- DESIGNATES SIGN NUMBER
- EXISTING SIGN TO REMAIN

NOTE: EXISTING SIGNS NOT SHOWN ON PLAN ARE TO REMAIN. PRIOR TO PLACEMENT OF PERMANENT SIGNS THE ENGINEER IN THE FIELD WILL VERIFY PERMANENT SIGNING LOCATION. IF THERE IS A CONFLICT BETWEEN THE EXISTING SIGN AND PERMANENT SIGN THE ENGINEER IN THE FIELD WILL DETERMINE THE LOCATION OF THE PROPOSED PERMANENT SIGN PRIOR TO PLACEMENT.

**TRAFFIC NOTES**

**(A) ROAD WORK AHEAD**  
W20-1A  
THE EXACT NUMBER, LOCATION, AND SPACING OF ALL SIGNS AND DEVICES SHALL BE ADJUSTED TO FIT FIELD CONDITIONS AS APPROVED BY THE ENGINEER.

**(B) END ROAD WORK**  
G20-2A  
48"X24"  
SIGNS THAT WILL BE IN PLACE LESS THAN 7 CONTINUOUS DAYS AND NIGHTS MAY BE MOUNTED ON PORTABLE SUPPORTS.

**(C) ROAD WORK NEXT 4 MILES**  
G20-1  
60"X24"  
FOR MOVING OPERATION STA. 10+00 TO STA. 192+52.22 SEE STANDARD DETAIL DRAWING "TRAFFIC CONTROL FOR LANE CLOSURE WITH FLAGGING OPERATION". COSTS FOR FLAGGING AND ASSOCIATED SIGNS FOR MOVING OPERATIONS ARE INCIDENTAL TO THE CONTRACT.

SEE STANDARD DETAIL DRAWING LONGITUDINAL MARKING (MAINLINE) FOR PAVEMENT MARKING LAYOUT.

Estimate Of Quantities

5899-00-60

Line	Item	Item Description	Unit	Total	Qty
0002	465.0560	Asphaltic Rumble Strips, Centerline	LF	16,300.000	16,300.000
0004	619.1000	Mobilization	EACH	1.000	1.000
0006	634.0616	Posts Wood 4x6-Inch X 16-FT	EACH	15.000	15.000
0008	634.0618	Posts Wood 4x6-Inch X 18-FT	EACH	11.000	11.000
0010	637.2230	Signs Type II Reflective F	SF	169.250	169.250
0012	638.2602	Removing Signs Type II	EACH	13.000	13.000
0014	638.3000	Removing Small Sign Supports	EACH	6.000	6.000
0016	642.5001	Field Office Type B	EACH	1.000	1.000
0018	643.0300	Traffic Control Drums	DAY	70.000	70.000
0020	643.0900	Traffic Control Signs	DAY	930.000	930.000
0022	643.1050	Traffic Control Signs PCMS	DAY	14.000	14.000
0024	643.5000	Traffic Control	EACH	1.000	1.000
0026	646.2040	Marking Line Grooved Wet Ref Epoxy 6-Inch	LF	64,100.000	64,100.000
0028	648.0100	Locating No-Passing Zones	MI	3.460	3.460
0030	650.8000	Construction Staking Resurfacing Reference	LF	18,260.000	18,260.000
0032	650.9911	Construction Staking Supplemental Control (project) 01. 5899-00-60	EACH	1.000	1.000

PERMANENT SIGNING

SIGN NUMBER	APPROX. STATION	LOCATION	POSITION	SIGN CODE	SIGN DESCRIPTION	ORDER LINES	SIZE (INCH X INCH)	637.2230 SIGNS TYPE II REFLECTIVE F (SF)	POSTS WOOD 4X6-INCH		638.2602 REMOVING SIGNS TYPE II (EACH)	638.3000 REMOVING SMALL SIGN SUPPORTS (EACH)	SIGN MOUNTED ON SAME POST AS
									634.0616 16 FT (EACH)	634.0618 18 FT (EACH)			
101	17+55	MAINLINE	LEFT	W3-1	STOP AHEAD SIGN	-	30X30	6.25	-	1	-	-	-
102R	17+57	MAINLINE	LEFT		"STOP AHEAD SIGN"	-	-	-	-	-	1	1	-
201	100+90	MAINLINE	RIGHT	W13-1	ADVISORY SPEED LIMIT	20	18X18	2.25	-	1	-	-	-
202	100+90	MAINLINE	RIGHT	W1-2R	RIGHT CURVE	-	30X30	6.25	-	-	-	-	201
203R	111+46	MAINLINE	RIGHT	W13-1	ADVISORY SPEED LIMIT	35	-	-	-	-	1	1	-
204R	111+46	MAINLINE	RIGHT	W1-4L	REVERSE CURVE LEFT	-	-	-	-	-	1	-	203R
205	111+80	MAINLINE	LEFT	W13-1	ADVISORY SPEED LIMIT	20	18X18	2.25	-	1	-	-	-
206	111+80	MAINLINE	LEFT	W1-2L	LEFT CURVE	-	30X30	6.25	-	-	-	-	205
207	113+40	MAINLINE	RIGHT	W13-1	ADVISORY SPEED LIMIT	20	18X18	2.25	-	1	-	-	-
208	113+40	MAINLINE	RIGHT	W1-3R	REVERSE TURN RIGHT	-	30X30	6.25	-	-	-	-	207
209	117+50	MAINLINE	LEFT	W1-8	CHEVRON	-	18X24	3.00	1	-	-	-	-
210	118+70	MAINLINE	LEFT	W1-8	CHEVRON	-	18X24	3.00	1	-	-	-	-
211	118+70	MAINLINE	LEFT	W1-8	CHEVRON	-	18X24	3.00	-	-	-	-	210
212	119+90	MAINLINE	LEFT	W1-8	CHEVRON	-	18X24	3.00	1	-	-	-	-
213	119+90	MAINLINE	LEFT	W1-8	CHEVRON	-	18X24	3.00	-	-	-	-	212
214	121+00	MAINLINE	RIGHT	W1-8	CHEVRON	-	18X24	3.00	1	-	-	-	-
215	121+00	MAINLINE	RIGHT	W1-8	CHEVRON	-	18X24	3.00	-	-	-	-	214
216	121+10	MAINLINE	LEFT	W1-8	CHEVRON	-	18X24	3.00	1	-	-	-	-
217	121+10	MAINLINE	LEFT	W1-8	CHEVRON	-	18X24	3.00	-	-	-	-	216
218	122+20	MAINLINE	RIGHT	W1-8	CHEVRON	-	18X24	3.00	1	-	-	-	-
219	122+20	MAINLINE	RIGHT	W1-8	CHEVRON	-	18X24	3.00	-	-	-	-	218
220	123+40	MAINLINE	RIGHT	W1-8	CHEVRON	-	18X24	3.00	1	-	-	-	-
221	123+40	MAINLINE	RIGHT	W1-8	CHEVRON	-	18X24	3.00	-	-	-	-	220
222	124+60	MAINLINE	RIGHT	W1-8	CHEVRON	-	18X24	3.00	1	-	-	-	-
223	129+15	MAINLINE	LEFT	W13-1	ADVISORY SPEED LIMIT	20	18X18	2.25	-	1	-	-	-
224	129+15	MAINLINE	LEFT	W1-3R	REVERSE TURN RIGHT	-	30X30	6.25	-	-	-	-	223
301R	131+49	MAINLINE	LEFT	W13-1	ADVISORY SPEED LIMIT	35	-	-	-	-	1	1	-
302R	131+49	MAINLINE	LEFT	W1-4R	REVERSE CURVE RIGHT	-	-	-	-	-	1	-	301R
303R	132+41	MAINLINE	RIGHT	W13-1	ADVISORY SPEED LIMIT	35	-	-	-	-	1	1	-
304R	132+41	MAINLINE	RIGHT	W1-2R	RIGHT CURVE	-	-	-	-	-	1	-	303R
305	136+75	MAINLINE	RIGHT	W13-1	ADVISORY SPEED LIMIT	40	18X18	2.25	-	1	-	-	-
306	136+75	MAINLINE	RIGHT	W1-2R	RIGHT CURVE	-	30X30	6.25	-	-	-	-	305
307	139+75	MAINLINE	LEFT	W1-8	CHEVRON	-	18X24	3.00	1	-	-	-	-
308	139+75	MAINLINE	LEFT	W1-8	CHEVRON	-	18X24	3.00	-	-	-	-	307
309	140+95	MAINLINE	LEFT	W1-8	CHEVRON	-	18X24	3.00	1	-	-	-	-
310	140+95	MAINLINE	LEFT	W1-8	CHEVRON	-	18X24	3.00	-	-	-	-	309
311	141+15	MAINLINE	RIGHT	W13-1	ADVISORY SPEED LIMIT	20	18X18	2.25	-	1	-	-	-
312	141+15	MAINLINE	RIGHT	W1-1R	RIGHT TURN	-	30X30	6.25	-	-	-	-	311
313	142+15	MAINLINE	LEFT	W1-8	CHEVRON	-	18X24	3.00	1	-	-	-	-
314	142+15	MAINLINE	LEFT	W1-8	CHEVRON	-	18X24	3.00	-	-	-	-	313
315	144+30	MAINLINE	LEFT	W13-1	ADVISORY SPEED LIMIT	40	18X18	2.25	-	1	-	-	-
316	144+30	MAINLINE	LEFT	W1-2L	LEFT CURVE	-	30X30	6.25	-	-	-	-	315
317	145+30	MAINLINE	LEFT	W1-8	CHEVRON	-	18X24	3.00	1	-	-	-	-
318	146+90	MAINLINE	LEFT	W1-8	CHEVRON	-	18X24	3.00	1	-	-	-	-
319	146+90	MAINLINE	LEFT	W1-8	CHEVRON	-	18X24	3.00	-	-	-	-	318
320	148+50	MAINLINE	LEFT	W1-8	CHEVRON	-	18X24	3.00	1	-	-	-	-
321	148+50	MAINLINE	LEFT	W1-8	CHEVRON	-	18X24	3.00	-	-	-	-	320
322	150+10	MAINLINE	LEFT	W1-8	CHEVRON	-	18X24	3.00	1	-	-	-	-
323	154+25	MAINLINE	LEFT	W13-1	ADVISORY SPEED LIMIT	20	18X18	2.25	-	1	-	-	-
324	154+25	MAINLINE	LEFT	W1-1L	LEFT TURN	-	30X30	6.25	-	-	-	-	323
325R	156+28	MAINLINE	LEFT	W13-1	ADVISORY SPEED LIMIT	35	-	-	-	-	1	-	-
326R	156+28	MAINLINE	LEFT	W1-2L	LEFT CURVE	-	-	-	-	-	1	-	325R
327R	164+32	MAINLINE	RIGHT	W13-1	ADVISORY SPEED LIMIT	35	-	-	-	-	1	1	-
328R	164+32	MAINLINE	RIGHT	W1-2L	LEFT CURVE	-	-	-	-	-	1	-	327R
329	169+00	MAINLINE	RIGHT	W13-1	ADVISORY SPEED LIMIT	40	18X18	2.25	-	1	-	-	-
330	169+00	MAINLINE	RIGHT	W1-2L	LEFT CURVE	-	30X30	6.25	-	-	-	-	329
401	181+20	MAINLINE	LEFT	W13-1	ADVISORY SPEED LIMIT	40	18X18	2.25	-	1	-	-	-
402	181+20	MAINLINE	LEFT	W1-2R	RIGHT CURVE	-	30X30	6.25	-	-	-	-	401
403R	184+38	MAINLINE	LEFT	W13-1	ADVISORY SPEED LIMIT	35	-	-	-	-	1	1	-
404R	184+38	MAINLINE	LEFT	W1-2R	RIGHT CURVE	-	-	-	-	-	1	-	403R

PROJECT TOTALS =

169.25

15

11

13

6

PROJECT NO: 5899-00-60

HWY: CTH HH

COUNTY: SAUK

MISCELLANEOUS QUANTITIES

SHEET

E

RUMBLE STRIPS

		465.0560 ASPHALTIC RUMBLE STRIPS, CENTERLINE (LF)
STATION - STATION	LOCATION	
10+00 - 70+00	MAINLINE	5,600
70+00 - 130+00	MAINLINE	5,200
130+00 - 192+00	MAINLINE	5,500
TOTALS=		16,300

TRAFFIC CONTROL

LOCATION	643.0300	643.0900	643.105	643.5000
	TRAFFIC CONTROL DRUMS (DAY)	TRAFFIC CONTROL SIGNS (DAY)	TRAFFIC CONTROL SIGNS PCMS (DAY)	TRAFFIC CONTROL (EACH)
MAINLINE	-	775	-	-
SIDEROADS	-	155	-	-
PCMS BOARDS PROJECT	70	-	14	-
TOTALS =	70	930	14	1

PAVEMENT MARKING

			646.2040 MARKING LINE GROOVED WET REF EPOXY 6-INCH		
STATION - STATION	LOCATION	DESCRIPTION	YELLOW SOLID (LF)	YELLOW 12.5' SKIPS (LF)	WHITE SOLID (LF)
			10+00 - 17+56	MAINLINE	DOUBLE YELLOW
17+56 - 28+15	MAINLINE	NB PASSING	1,059	315	-
28+15 - 36+44	MAINLINE	DOUBLE YELLOW	-	213	-
36+44 - 46+56	MAINLINE	SB PASSING	1,012	263	-
46+56 - 52+76	MAINLINE	DOUBLE YELLOW	1,240	-	-
52+76 - 63+31	MAINLINE	NB PASSING	1,055	275	-
63+31 - 66+48	MAINLINE	PASSING	-	94	-
66+48 - 74+66	MAINLINE	SB PASSING	818	213	-
74+66 - 87+29	MAINLINE	DOUBLE YELLOW	2,526	-	-
87+29 - 96+47	MAINLINE	NB PASSING	918	238	-
96+47 - 98+08	MAINLINE	PASSING	322	-	-
98+08 - 107+39	MAINLINE	SB PASSING	931	238	-
107+39 - 148+26	MAINLINE	DOUBLE YELLOW	8,223	-	-
148+16 - 156+13	MAINLINE	NB PASSING	797	200	-
156+13 - 157+92	MAINLINE	PASSING	-	50	-
157+92 - 167+04	MAINLINE	SB PASSING	912	238	-
167+04 - 177+80	MAINLINE	DOUBLE YELLOW	2,152	-	-
177+80 - 188+08	MAINLINE	NB PASSING	1,028	263	-
188+08 - 188+58	MAINLINE	DOUBLE YELLOW	100	-	-
188+58 - 192+53	MAINLINE	SB PASSING	395	100	-
10+00 - 192+52.22	MAINLINE	WHITE EDGELINES	-	-	36,400
SUBTOTALS =			25,000	2,700	36,400
TOTALS=			64,100		

LOCATING NO-PASSING ZONES

LOCATION PROJECT	648.0100 (MI)
	3.46

CONSTRUCTION STAKING

STATION - STATION	LOCATION	650.8000	650.9911
		RESURFACING REFERENCE (LF)	SUPPLEMENTAL CONTROL (01. 5899-00-60) (EACH)
10+00 - 70+00	MAINLINE	6,000	-
70+00 - 130+00	MAINLINE	6,000	-
130+00 - 192+52.22	MAINLINE	6,260	-
	PROJECT	-	1
TOTALS =		18,260	1

## Standard Detail Drawing List

13A11-04A	CENTERLINE RUMBLE STRIPS - ASPHALT
13A11-04D	CENTERLINE RUMBLE STRIPS - INTERSECTIONS, DRIVEWAYS, BRIDGES, RAILROADS
15C04-05	TRAFFIC CONTROL, ADVANCE WARNING SIGNS 45 M. P. H. OR GREATER TWO-WAY UNDIVIDED ROAD OPEN TO TRAFFIC
15C08-23A	PERMANENT LONGITUDINAL PAVEMENT MARKINGS
15C11-10B	CHANNELIZING DEVICES DRUMS, CONES, BARRICADES AND VERTICAL PANELS
15C12-09A	TRAFFIC CONTROL FOR LANE CLOSURE WITH FLAGGING OPERATION
15C19-08A	MOVING PAVEMENT MARKING OPERATION TWO-LANE TWO-WAY ROADWAY
15C35-06A	PAVEMENT MARKING (INTERSECTIONS)

**GENERAL NOTES**

DO NOT MILL SHOULDER GROOVES THROUGH INTERSECTIONS, MARKED CROSSWALKS, NON-MOTORIZED PATH CROSSINGS, ETC. REFER TO SDD 13A11 SHEETS "d" AND "e".

CENTERLINE GROOVES MAY BE OMITTED IN AREAS WITH HIGH CONCENTRATIONS OF DRIVEWAYS WHEN DIRECTED BY THE ENGINEER.

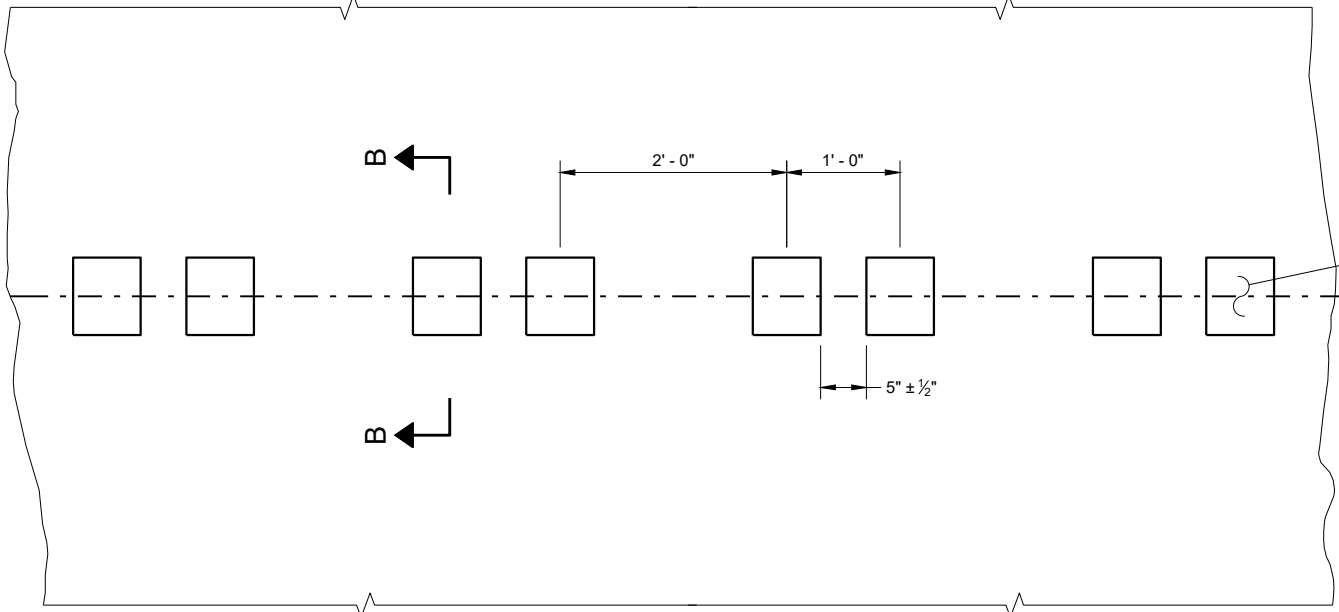

**PLAN DETAIL VIEW**

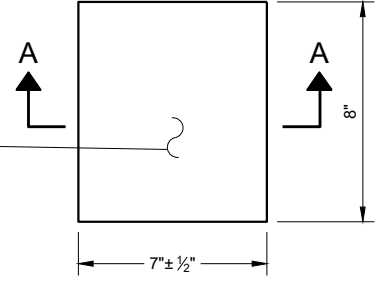

**PLAN VIEW (SINGLE GROOVE)**

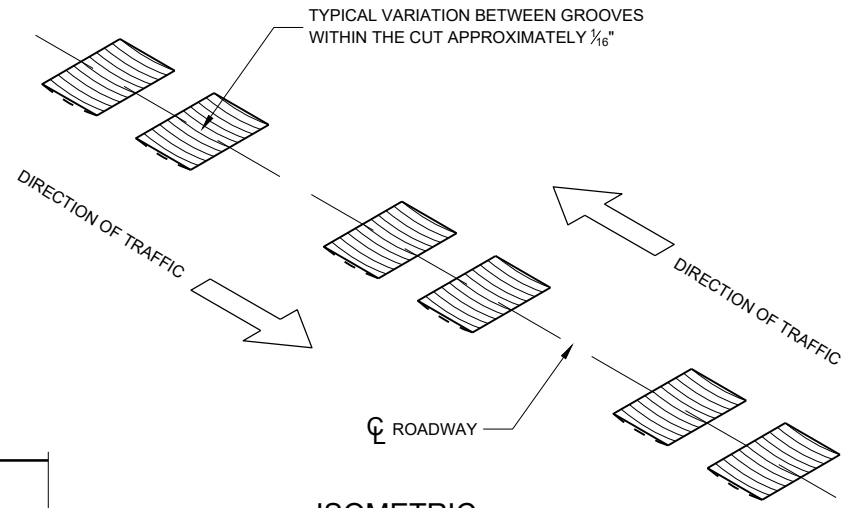

**ISOMETRIC**

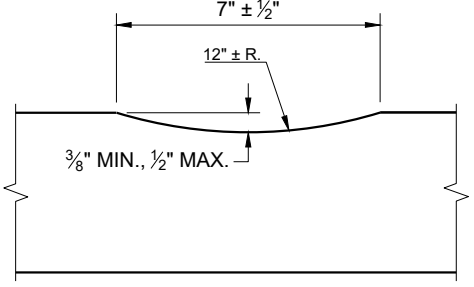

**SECTION A - A**

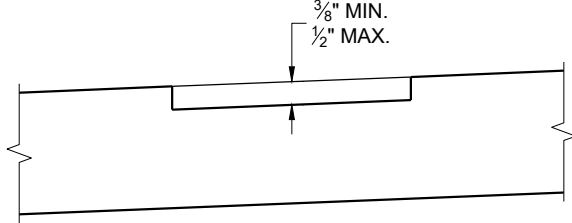

**SECTION B - B SUPERELEVATED ROADWAY**

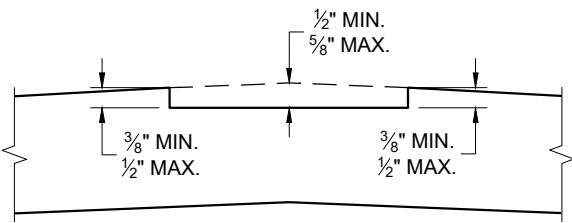

**SECTION B - B CROWNED ROADWAY**

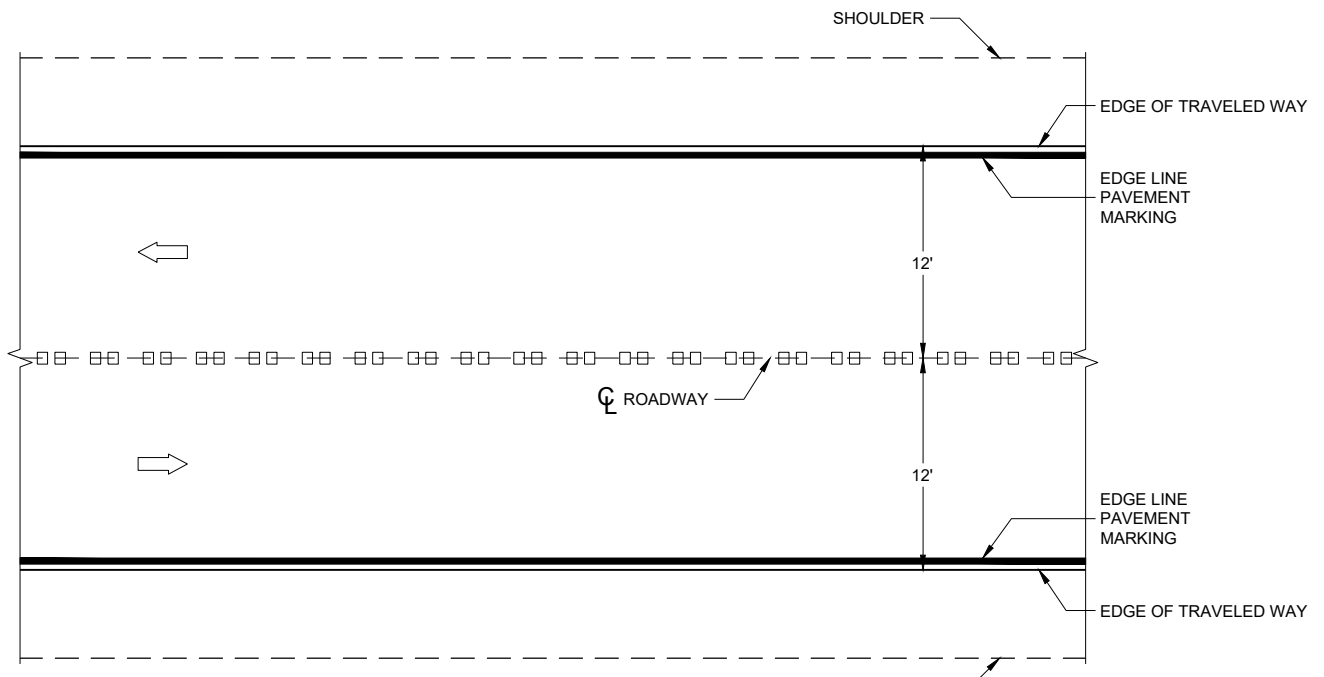

**PLAN VIEW**

**CENTERLINE RUMBLE STRIPS - ASPHALT**

<b>CENTERLINE RUMBLE STRIPS - ASPHALT</b>
STATE OF WISCONSIN DEPARTMENT OF TRANSPORTATION

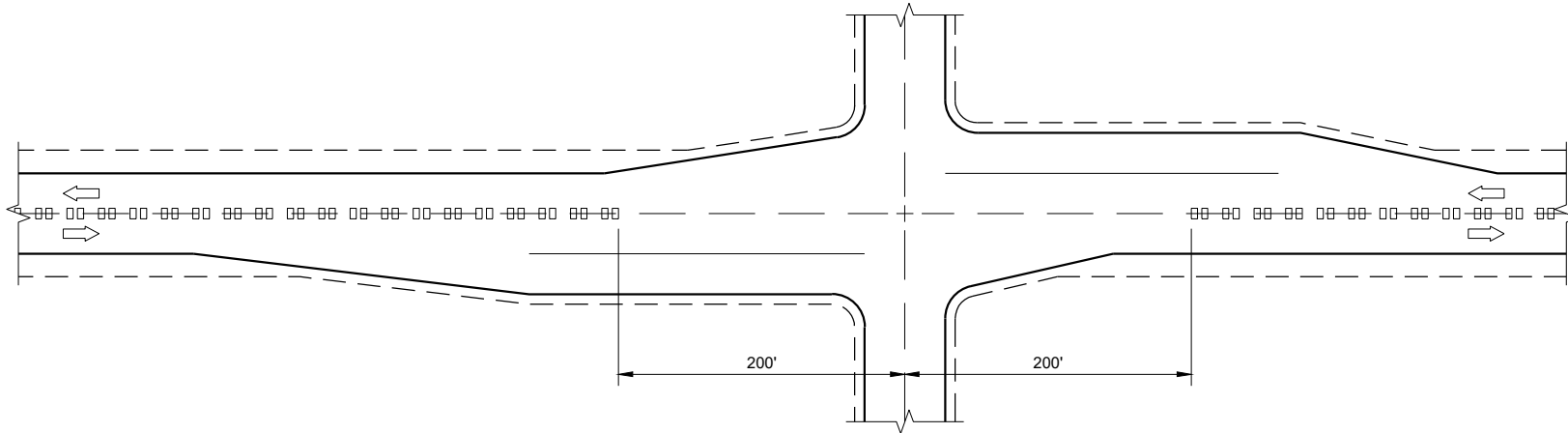

**CENTERLINE GROOVES AT INTERSECTIONS**

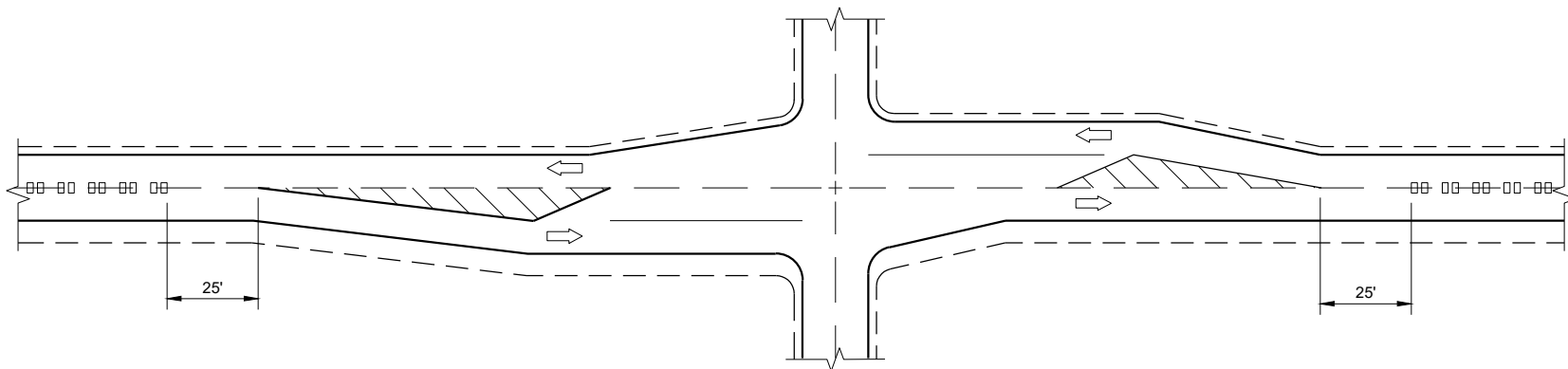

**CENTERLINE GROOVES AT INTERSECTIONS  
(WITH LEFT TURN LANES)**

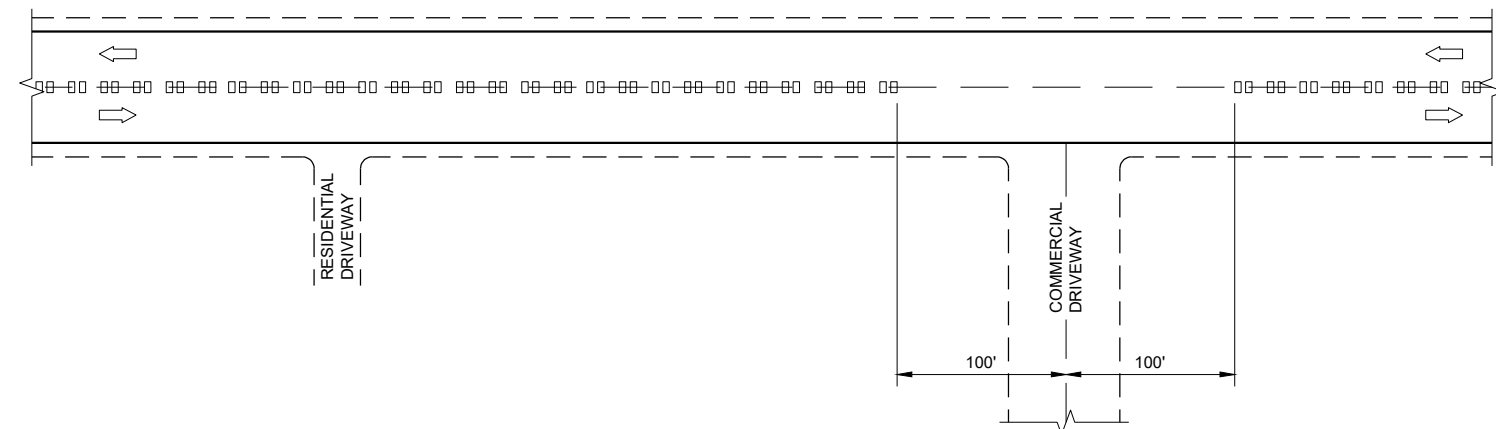

**CENTERLINE GROOVES AT DRIVEWAYS<sup>①</sup>**

**GENERAL NOTES**

- ① CENTERLINE GROOVES MAY BE OMITTED IN AREAS WITH HIGH CONCENTRATIONS OF DRIVEWAYS WHEN DIRECTED BY THE ENGINEER.

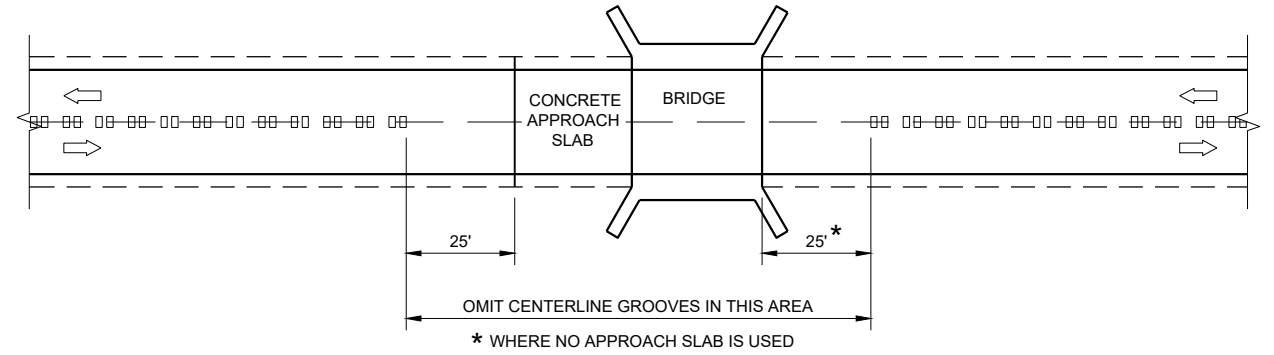

**CENTERLINE GROOVES AT BRIDGES**

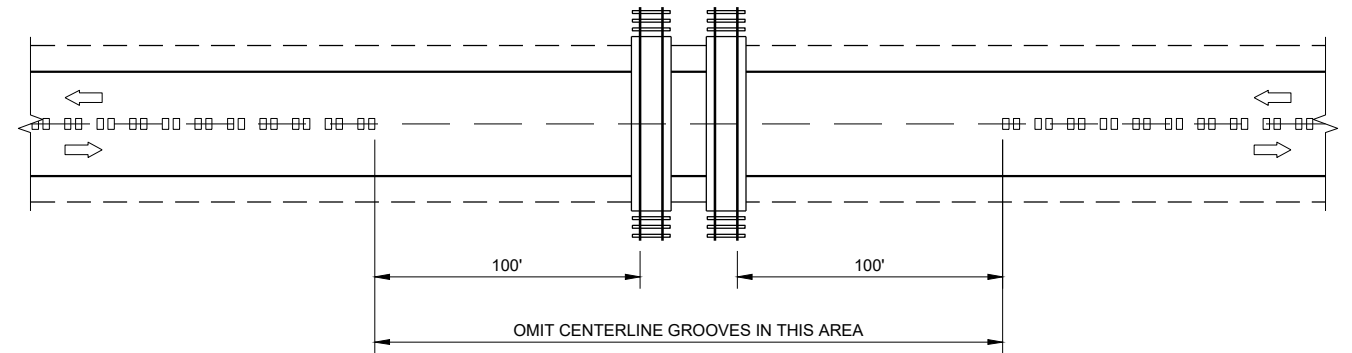

**CENTERLINE GROOVES AT RAILROADS**

6

6

SDD 13A11 - 04d

SDD 13A11 - 04d

<b>CENTER LINE RUMBLE STRIPS - INTERSECTIONS, DRIVEWAYS, BRIDGES, RAIL ROADS</b>	
STATE OF WISCONSIN DEPARTMENT OF TRANSPORTATION	
APPROVED May 2023 DATE	/S/ John Jenkins ROADWAY STANDARDS DEVELOPMENT ENGINEER
FHWA	

**GENERAL NOTES**

THE EXACT NUMBER, LOCATION, AND SPACING OF ALL SIGNS AND DEVICES SHALL BE ADJUSTED TO FIT FIELD CONDITIONS.

THE SPACING BETWEEN TRAFFIC CONTROL SIGNS SHOULD BE ADJUSTED TO NOT CONFLICT WITH AND SHOULD PROVIDE A MINIMUM OF 200 FEET (500 FEET DESIRABLE) CLEARANCE TO EXISTING SIGNS THAT WILL REMAIN IN PLACE.



ALL SIGNS ARE 48" X 48" UNLESS OTHERWISE NOTED.

SIGNS THAT WILL BE IN PLACE LESS THAN SEVEN CONTINUOUS DAYS AND NIGHTS MAY BE MOUNTED ON PORTABLE SUPPORTS.

IF A "STOP" SIGN MUST BE REMOVED FOR A WORK OPERATION, A TEMPORARY "STOP" SIGN SHALL BE PLACED PRIOR TO THE SIGN REMOVAL, OR A FLAGGER SHALL BE PROVIDED UNTIL THE SIGN IS REESTABLISHED.

- \* OMIT G20-1 SIGNS IF LENGTH OF WORK AREA IS 2 MILES OR LESS
- \*\* PLACE AN ADDITIONAL W20-1A "ROAD WORK AHEAD" SIGN IF WORK AREA WITHIN THE PROJECT IS SEPARATED BY MORE THAN 2 MILES FROM PREVIOUS WORK AREA.

**LEGEND**

-  SIGN ON PERMANENT SUPPORT
-  DIRECTION OF TRAFFIC
-  WORK AREA

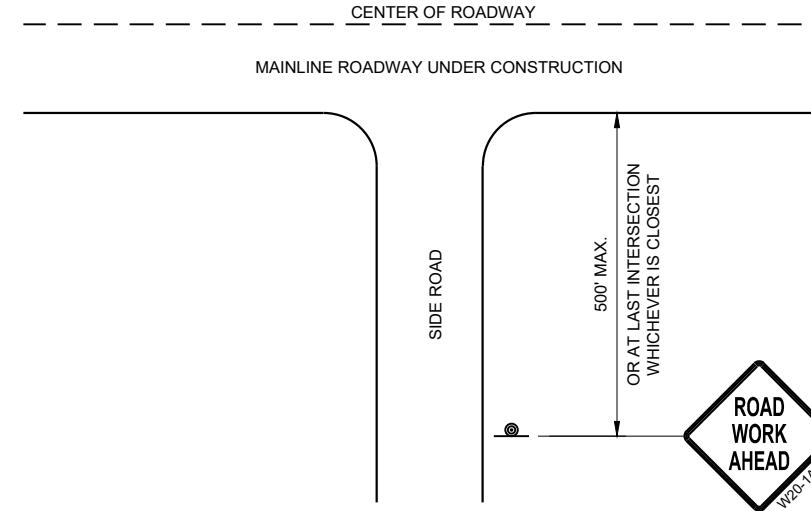

**TYPICAL SIDE ROAD APPROACH  
WARNING SIGN DETAIL**

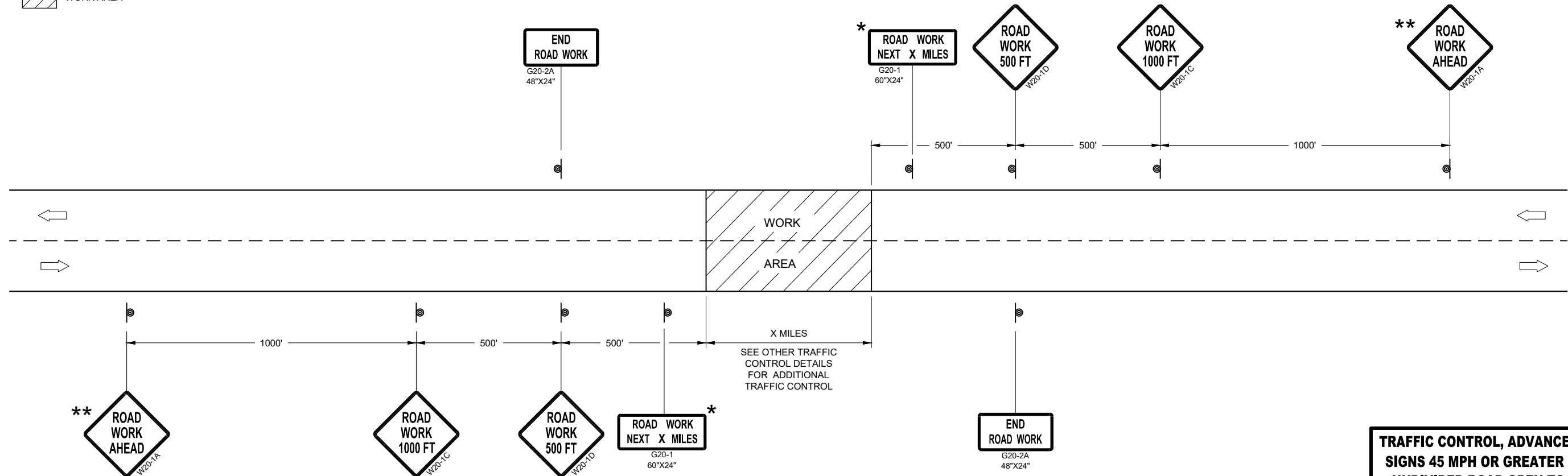

**TRAFFIC CONTROL, ADVANCE WARNING SIGNS 45MPH OR GREATER**

**TRAFFIC CONTROL, ADVANCE WARNING  
SIGNS 45 MPH OR GREATER TWO-WAY  
UNDIVIDED ROAD OPEN TO TRAFFIC**

STATE OF WISCONSIN  
DEPARTMENT OF TRANSPORTATION

APPROVED  
DATE July 2018 /S/ Andrew Heidtke  
WORK ZONE ENGINEER

FHWA





**GENERAL NOTES**

DETAILS OF CONSTRUCTION NOT SHOWN ON THIS DRAWING SHALL CONFORM TO STANDARD SPECIFICATIONS AND SPECIAL PROVISIONS.

- ① LOCATE THE NO PASSING ZONE W14-3 SIGN WITHIN 50 FEET OF THE "T" MARKING
- ② MEASURE FROM EDGE OF MARKING TO JOINT LINE. THIS DOES NOT INCLUDE SPACE NEEDED FOR GROOVING OPERATIONS.

**LEGEND**

-  "T" MARKING
-  SIGN ON PERMANENT SUPPORT
-  DIRECTION OF TRAFFIC

\* CONFIRM MARKING LINE WIDTH WITH THE MISCELLANEOUS QUANTITIES

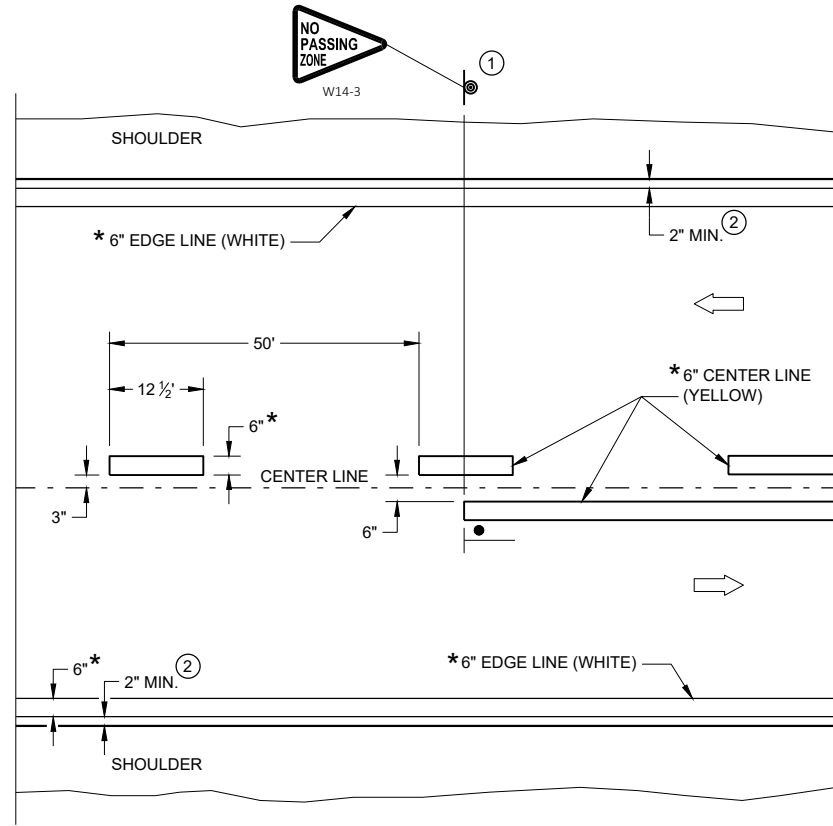

**TWO WAY TRAFFIC**

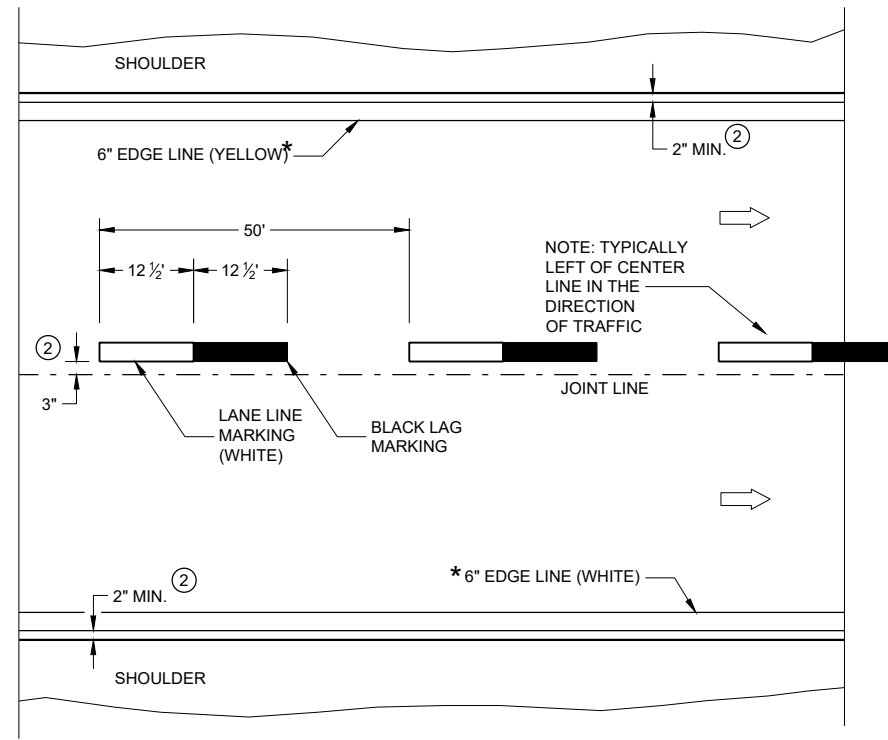

**ONE WAY TRAFFIC**

**PERMANENT PAVEMENT MARKING**

6

6

SDD 15C08-23a

SDD 15C08-23a

**PERMANENT LONGITUDINAL PAVEMENT MARKINGS**

STATE OF WISCONSIN  
DEPARTMENT OF TRANSPORTATION

APPROVED  
May 2023 /S/ Jeannie Silver  
DATE STATEWIDE SIGNING AND MARKING ENGINEER

FHWA

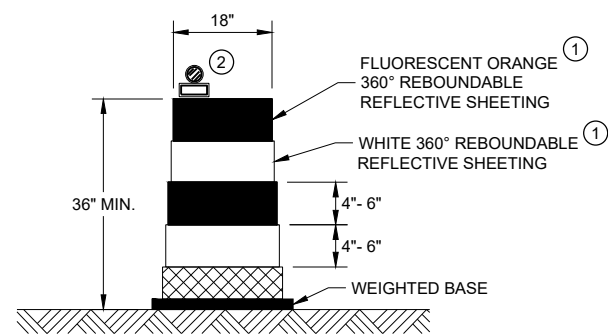

**DRUM**

BALLAST WIDTHS  
RANGE FROM 24"-36"

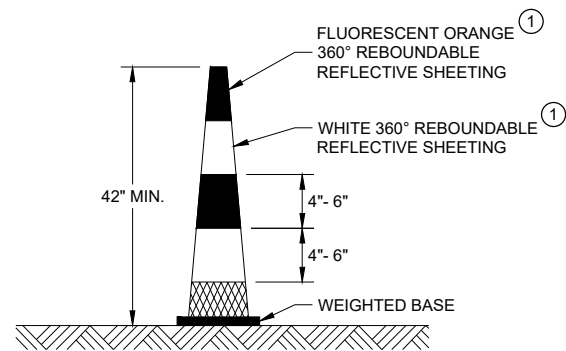

**42" CONE**

DO NOT USE IN TAPERS  
½ SPACING OF DRUMS  
BALLAST WIDTHS  
RANGE FROM 14"-20"

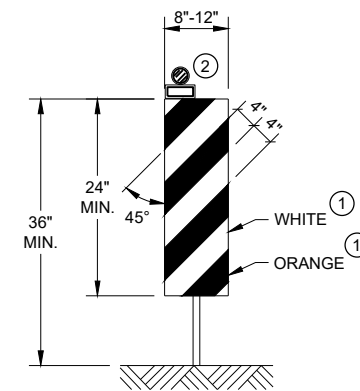

**VERTICAL PANEL**

THE STRIPES SHALL SLOPE DOWNWARD TO  
THE TRAFFIC SIDE FOR CHANNELIZATION.

**GENERAL NOTES**

- ① REFLECTIVE SHEETING SHALL FOLLOW THE REQUIREMENTS IN THE APPROVED PRODUCTS LISTING FOR SIGN SHEETING.
- ② LOCATION OF WARNING LIGHTS WHEN SHOWN ON THE PLAN.

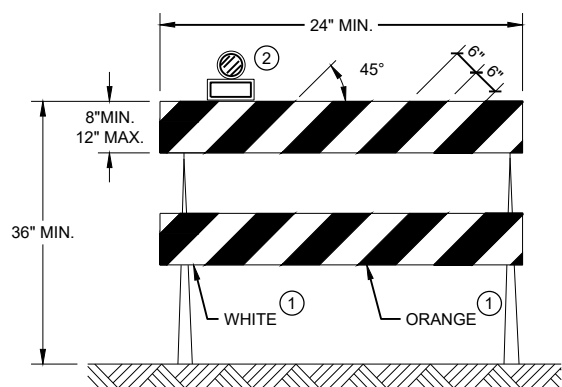

**TYPE II BARRICADE**

FOR RAILS LESS THAN 36" LONG, 4" WIDE STRIPES  
MAY BE USED. ALL STRIPES SHALL SLOPE DOWNWARD  
TO THE TRAFFIC SIDE FOR CHANNELIZATION.

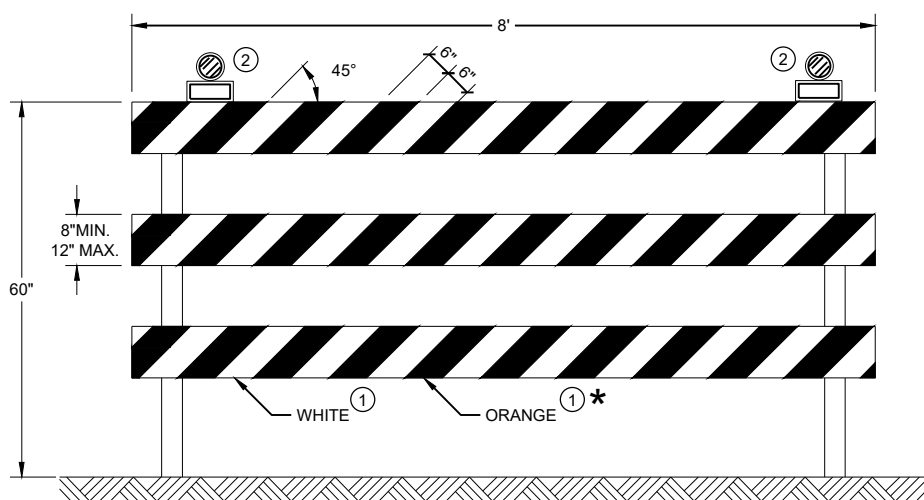

**TYPE III BARRICADE**

IF SIGN MOUNTED, DO NOT COVER MORE THAN 50% OF THE TOP  
TWO RAILS OR 33% OF THE TOTAL AREA OF THE THREE RAILS.





\* IF USED FOR A PERMANENT APPLICATION USE RED SHEETING.

**CHANNELIZING DEVICES  
DRUMS, CONES, BARRICADES  
AND VERTICAL PANELS**

STATE OF WISCONSIN  
DEPARTMENT OF TRANSPORTATION

APPROVED  
 November 2022 /S/ Andrew Heidtke  
 DATE WORK ZONE ENGINEER  
 FHWA

**LEGEND**

-  SIGN ON PORTABLE OR PERMANENT SUPPORT
-  TEMPORARY PORTABLE RUMBLE STRIP ARRAY
-  DIRECTION OF TRAFFIC
-  WORK AREA
-  FLAGGER, EQUIPPED WITH STOP/SLOW PADDLE FASTENED ON SUPPORT STAFF

**GENERAL NOTES**

DETAILS OF TRAFFIC CONTROL DEVICES AND INSTALLATION NOT SHOWN ON THIS DRAWING SHALL CONFORM TO THE PERTINENT REQUIREMENTS OF THE STANDARD SPECIFICATIONS, THE SPECIAL PROVISIONS, AND THE MANUAL ON UNIFORM TRAFFIC CONTROL DEVICES.

ALL SIGNS ARE 48" X 48" UNLESS OTHERWISE NOTED.

"WO" SIGNS ARE THE SAME AS "W" SIGNS EXCEPT THE BACKGROUND IS ORANGE.

THE EXACT NUMBER, LOCATION AND SPACING OF ALL SIGNS, DEVICES, AND LOCATION OF ALL FLAGGERS SHALL BE ADJUSTED TO FIT FIELD CONDITIONS AS APPROVED BY THE ENGINEER.

THE FIRST ADVANCE WARNING SIGN SHOULD TYPICALLY BE LOCATED IN ADVANCE OF THE ANTICIPATED TRAFFIC BACKUP OR QUEUE.

WHEN A SIDE ROAD OR RAMP INTERSECTS THE FACILITY ON WHICH THE WORK IS BEING PERFORMED, ADDITIONAL TRAFFIC CONTROLS SHALL BE PROVIDED AS SPECIFIED IN THE PLANS AND/OR THE SPECIAL PROVISIONS OR AS APPROVED BY THE ENGINEER.

**FLAGGING**

FLAGGERS SHALL BE IN SIGHT OF EACH OTHER OR IN DIRECT COMMUNICATION AT ALL TIMES. THEY SHALL BE EQUIPPED WITH STOP/SLOW PADDLES FASTENED ON SUPPORT STAFFS. WHEN THE FLAGGING OPERATION IS NOT IN EFFECT REMOVE TEMPORARY PORTABLE RUMBLE STRIPS PRIOR TO COVERING OR REMOVING ALL ADVANCE SIGNING.

- ① FOR MOVING WORK OPERATIONS, POST ADDITIONAL W20-7A FLAGGER SIGNS AT APPROXIMATELY 3,500' INTERVALS IN THE MOVING WORK OPERATION OR AS APPROVED BY THE ENGINEER.
- ② SIGN NOT REQUIRED IF FLAGGING OPERATION OCCURS WITHIN A SIGNED ROAD WORK ZONE AREA.

WHEN THE DISTANCE BETWEEN FLAGGERS EXCEEDS 2 MILES, A PILOT CAR IS REQUIRED. WHEN CURVES REDUCE SIGHT DISTANCE BELOW 400', A PILOT CAR IS REQUIRED.

**TEMPORARY PORTABLE RUMBLE STRIPS**

UTILIZE TEMPORARY PORTABLE RUMBLE STRIPS ON ALL FLAGGING OPERATIONS.

- ③ EACH TEMPORARY PORTABLE RUMBLE STRIP ARRAY CONSISTS OF THREE RUMBLE STRIPS PLACED TRANSVERSE ACROSS THE LANE AT THE LOCATIONS SHOWN. WITHIN EACH ARRAY, SPACING BETWEEN RUMBLE STRIPS SHALL BE 15 FEET ON CENTER

ONLY USE TEMPORARY PORTABLE RUMBLE STRIPS FROM THE APPROVED PRODUCTS LIST.

INSTALL TEMPORARY RUMBLE STRIPS PER MANUFACTURER'S RECOMMENDATIONS.

PLACE ADVANCE SIGNING PRIOR TO INSTALLING TEMPORARY RUMBLE STRIPS.

DO NOT INSTALL TEMPORARY PORTABLE RUMBLE STRIPS ON GRAVEL, MILLED SURFACES, OR ASPHALT THAT HAS BEEN PAVED LESS THAN 12 HOURS.

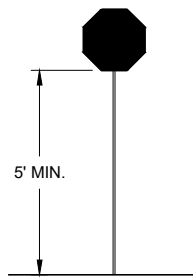

**STOP/SLOW PADDLE ON SUPPORT STAFF**

**SIGN AND TEMPORARY RUMBLE STRIP ARRAY SPACING TABLE**

SPEED LIMIT	SPACING "A"
25-30 MPH	200'
35-40 MPH	350'
45-55 MPH	500'



W03-4

USE OF W03-4 SIGN IS OPTIONAL. WHEN USED, THIS SIGN SHALL BE LOCATED BETWEEN THE W20-7A AND W20-4A SIGNS, USING SPACING "A".

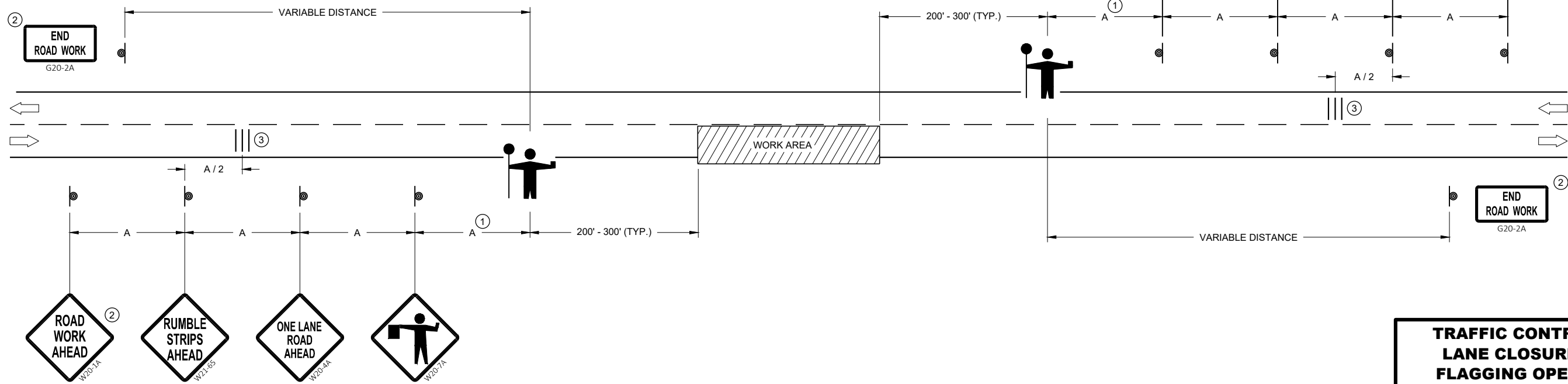





**TRAFFIC CONTROL FOR LANE CLOSURE WITH FLAGGING OPERATION**

STATE OF WISCONSIN  
DEPARTMENT OF TRANSPORTATION

APPROVED  
DATE: May 2022 /S/ Andrew Heidtke  
WORK ZONE ENGINEER

FHWA

**LEGEND**

- V1 LEAD VEHICLE
- V2 MARKING VEHICLE
- V3 SHADOW VEHICLE
-  TRUCK MOUNTED ATTENUATOR (TMA)
-  SIGN ON TEMPORARY SUPPORT
-  DIRECTION OF TRAFFIC
-  FLASHING ARROW PANEL (CAUTION)

**GENERAL NOTES**

ALL VEHICLES SHALL BE EQUIPPED WITH TWO 360 DEGREE HIGH INTENSITY YELLOW FLASHING LIGHTS OR STROBE LIGHTS AND OPERATED WITH HEADLIGHTS TURNED ON.

ALL VEHICLES SHALL BE EQUIPPED WITH REAR FACING TYPE B OR C FLASHING ARROW PANEL OPERATING IN CAUTION MODE. SIGNS PLACED ON VEHICLES MUST NOT OBSCURE THE ARROW PANEL.

ALL SIGNS ARE 48" X 48" UNLESS OTHERWISE SPECIFIED.

DISTANCE BETWEEN VEHICLES MAY VARY ACCORDING TO TERRAIN, SIGHT DISTANCE, PAINT DRYING TIME, AND OTHER FACTORS. WHENEVER ADEQUATE STOPPING SIGHT DISTANCE EXISTS TO THE REAR, SHADOW VEHICLES SHOULD MAINTAIN THE MINIMUM DISTANCE FROM THE WORK VEHICLE AND PROCEED AT THE SAME SPEED AS THE WORK VEHICLE. SHADOW VEHICLES SHOULD SLOW DOWN IN ADVANCE OF VERTICAL AND HORIZONTAL CURVES THAT RESTRICT SIGHT DISTANCE.

THE WORK AND SHADOW VEHICLES SHOULD PULL OVER PERIODICALLY TO ALLOW TRAFFIC TO PASS.

WHEN NO WORK ACTIVITY IS TAKING PLACE, REMOVE OR LAY STATIONARY SIGNS AND SUPPORTS FLAT ON THE GRADE WITH UPRIGHTS ORIENTED PARALLEL TO AND DOWNSTREAM FROM TRAFFIC.

CONES SHOULD BE USED BETWEEN THE MARKING AND SHADOW VEHICLE AT 100 FOOT SPACING. CONES MAY BE OMITTED ON PAINTED LINE IF APPROVED BY THE ENGINEER. CONSIDER PAVEMENT MARKING DRY OR CURE TIMES AND TRAFFIC VOLUME.

CONES SHALL BE A MINIMUM OF 28" FOR WET PAVEMENT MARKING.

- ① SIGNS SHALL BE REPEATED APPROXIMATELY EVERY THREE MILES.
- ② IF CONSTRUCTION WORK ZONE SIGNS ARE IN PLACE, W20-1A OR W21-63 ARE NOT REQUIRED.
- ③ V1 AND V2 CAN BE SWITCHED SO THAT THE MARKER IS THE LEAD VEHICLE.

6

6

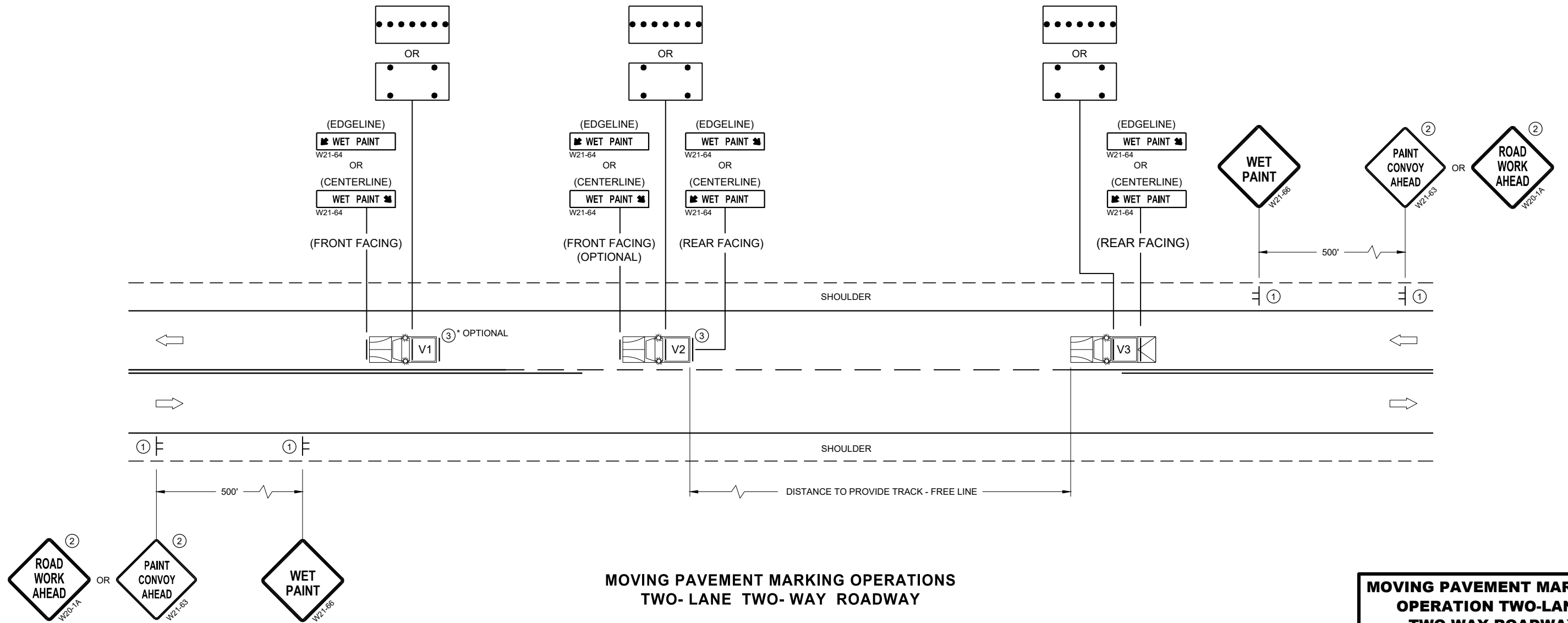

SDD 15C19-08a

SDD 15C19-08a

**MOVING PAVEMENT MARKING OPERATIONS  
TWO-LANE TWO-WAY ROADWAY**

<b>MOVING PAVEMENT MARKING OPERATION TWO-LANE TWO-WAY ROADWAY</b>	
STATE OF WISCONSIN DEPARTMENT OF TRANSPORTATION	
APPROVED February 2023 DATE	/S/ Andrew Heidtke WORK ZONE ENGINEER
FHWA	

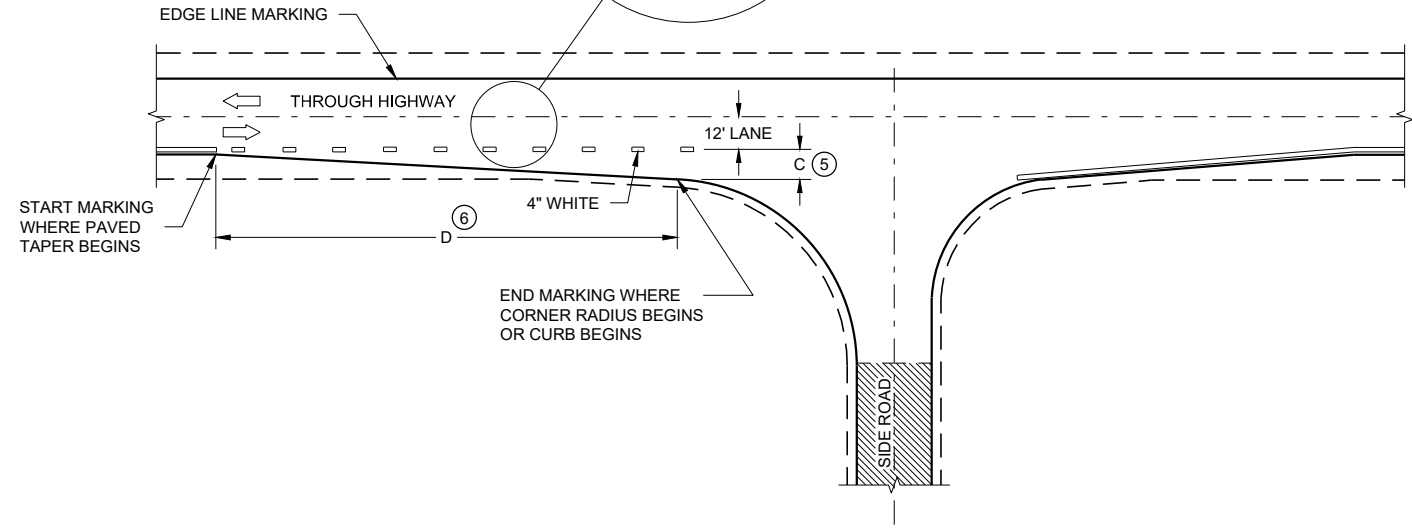
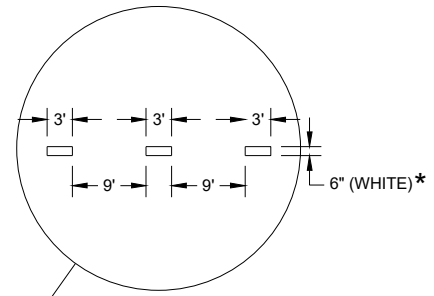

**MINOR INTERSECTION**

\* CONFIRM MARKING LINE WIDTH WITH THE MISCELLANEOUS QUANTITIES

**GENERAL NOTES**

OMIT EDGE LINES THROUGH INTERSECTIONS. CONTINUE EDGE LINES THROUGH DRIVEWAYS.

- ① WHEN DISTANCE "A" IS LESS THAN 250 FEET, OMIT LANE LINE.
- ② WHEN DISTANCE "B" IS LESS THAN 100 FEET, OMIT CHANNELIZING LANE LINE.
- ③ BARRIER LINE ENDS AT SIDE ROAD PAVEMENT / SURFACE EDGE EXTENSION.
- ④ BARRIER LINE STARTS 500 FEET PRIOR TO THE BYPASS TAPER.
- ⑤ WHEN DISTANCE "C" IS LESS THAN 4 FEET, OMIT DOTTED EXTENSION.
- ⑥ WHEN DISTANCE "D" IS LESS THAN 50 FEET, OMIT DOTTED EXTENSION.

**LEGEND**

➡ DIRECTION OF TRAVEL

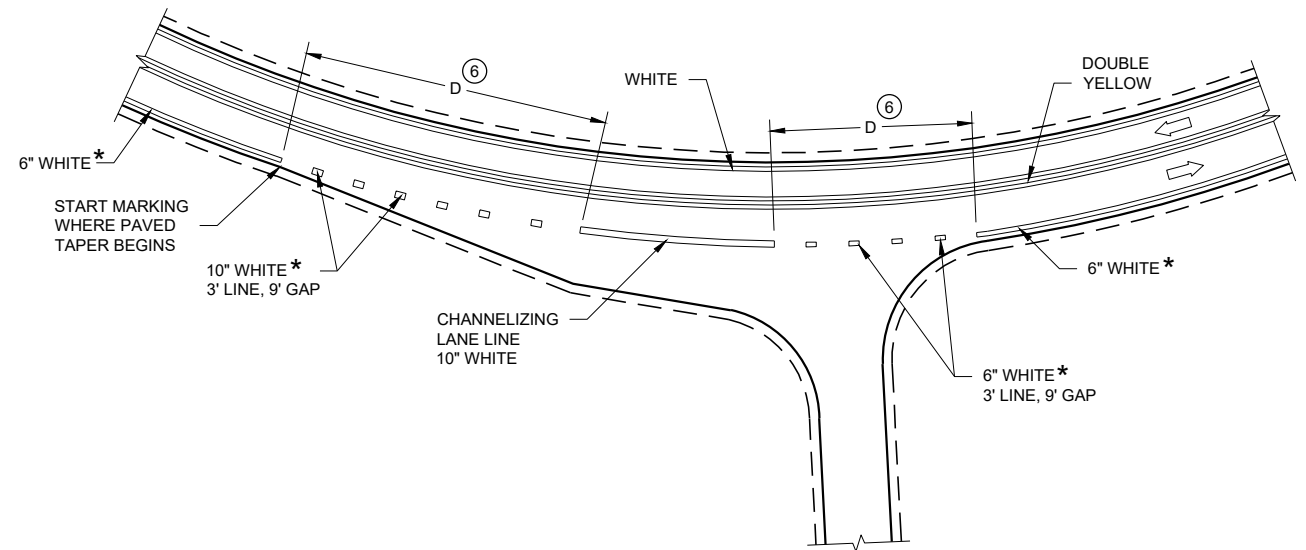

**INTERSECTION ON OUTSIDE OF CURVE**

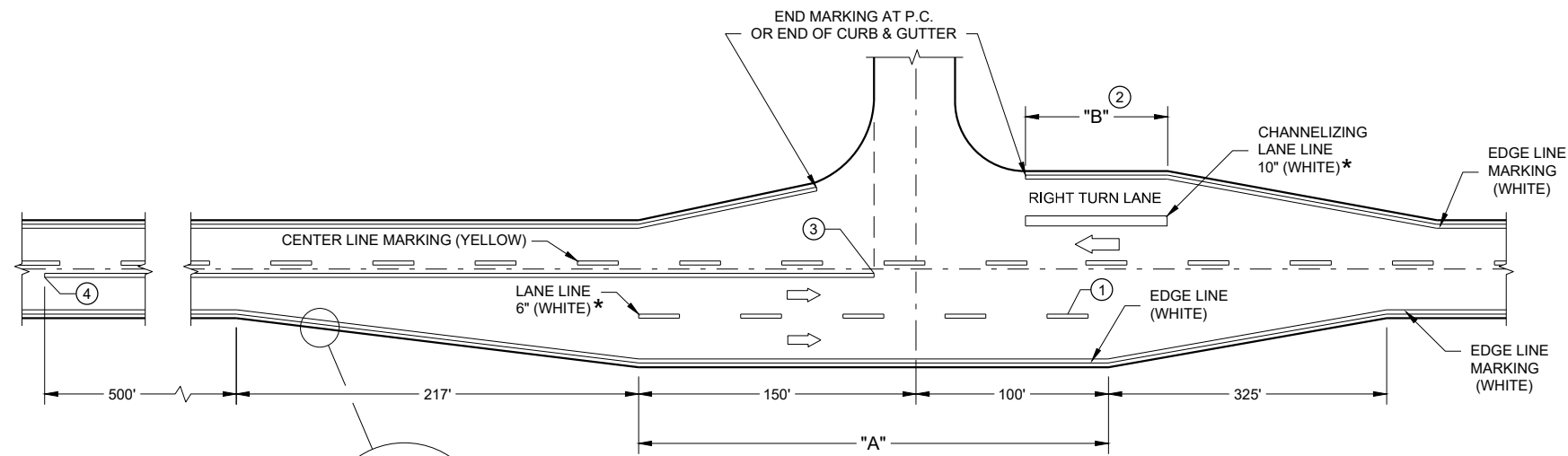

**MAJOR INTERSECTIONS  
(INTERSECTION WITH FULL RIGHT TURN LANE OR BYPASS LANE)**

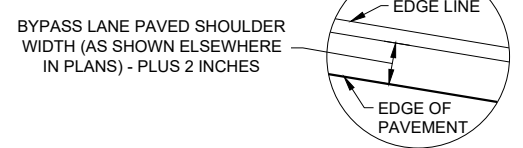

BYPASS LANE PAVED SHOULDER WIDTH (AS SHOWN ELSEWHERE IN PLANS) - PLUS 2 INCHES

**PAVEMENT MARKING  
(INTERSECTIONS)**

STATE OF WISCONSIN  
DEPARTMENT OF TRANSPORTATION

URBAN AREA

RURAL AREA (See Note 2)

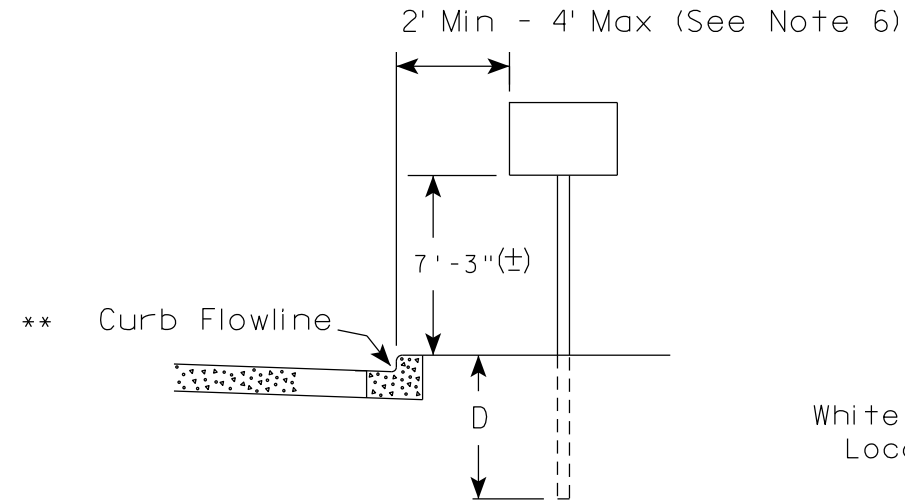

White Edgeline Location

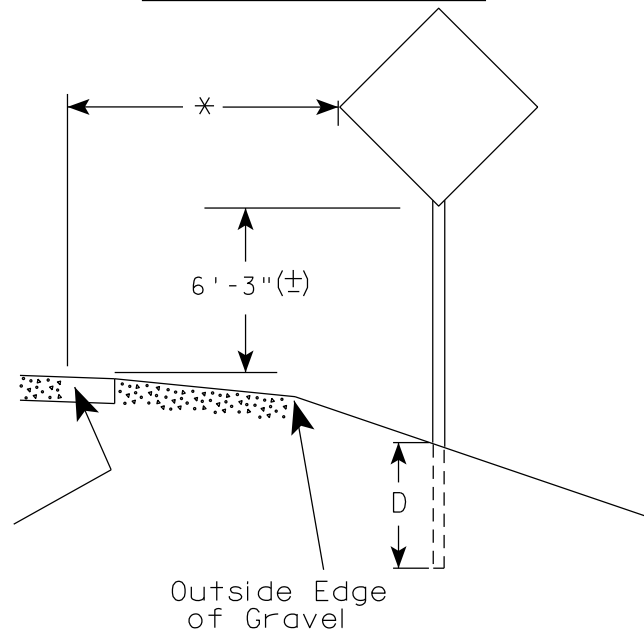

Outside Edge of Gravel

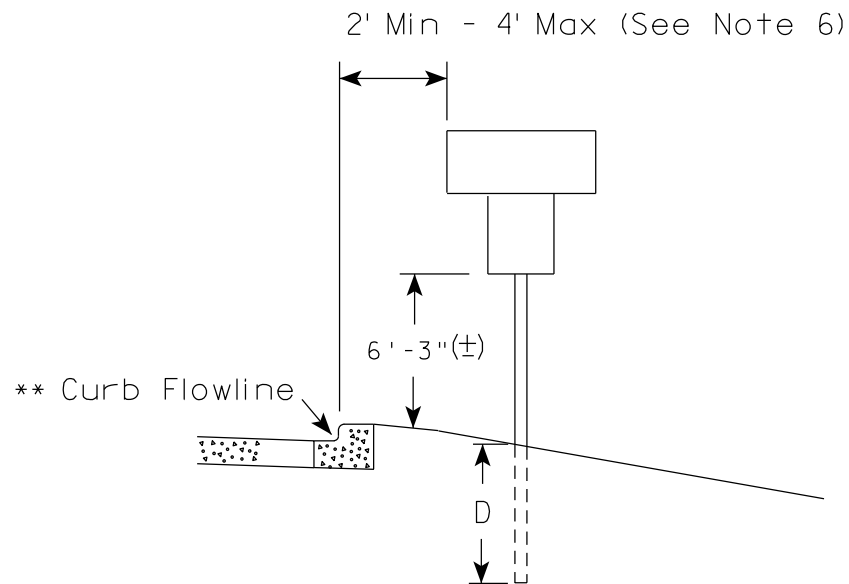

White Edgeline Location

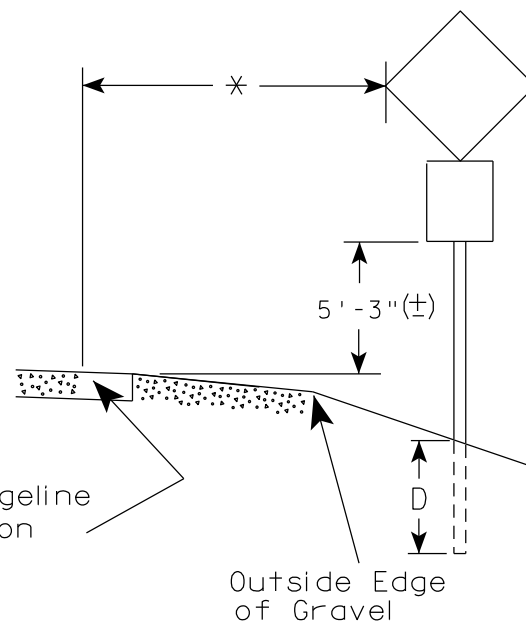

Outside Edge of Gravel

POST EMBEDMENT DEPTH

Area of Sign Installation ( Sq. Ft. )	D ( Min )
20 or Less	4'
Greater than 20	5'

GENERAL NOTES

1. Signs wider than 4 feet or 20 sq.ft or larger, shall be mounted on multiple posts. Refer to plate A4-4.
2. If signs are mounted on or behind barrier wall, see A4-10 sign plate.  
The Double Arrow sign (W12-1D) shall be mounted at a height of 2'-3" (±). The Chevron sign (W1-8), Roundabout Chevron panel (R6-4B), Enhanced Reference Markers, Clearance Markers (W5-52), Mile Markers (D10 series), In Road Object Markers (W5-54) & End of Road Markers (W5-56) shall be mounted at a height of 4'-3" (±).
3. For expressways and freeways, mounting height is 7'- 3" (±) or 6'-3" (±) depending upon existence of a sub-sign.
4. Minimum mounting height for signs mounted on traffic signal poles is 5'- 3" (±).
5. Offset distance shall be consistent with existing signs or consistent throughout length of project.
6. The (±) tolerance for mounting height is 3 inches.
7. Folding signs shall be mounted at a height of 5'-3" (±) or as directed by the Engineer.

\* \* The existence of curb and gutter does not in itself mandate the vertical clearance illustrated. That height is typically measured where there is sidewalk adjacent to the roadway or parking is permitted. In the absence of sidewalk vertical clearance is measured from the top of the curb. Offset of signs is measured from the flow line.

\* 6 feet from edge of a paved shoulder or 12 feet from the edge of pavement (edge line location) or 2 feet from outside edge of gravel, whichever is greater unless directed by project engineer.

TYPICAL INSTALLATION OF PERMANENT TYPE II SIGNS ON SINGLE POSTS

WISCONSIN DEPT OF TRANSPORTATION

APPROVED *Matthew R. Rauch*  
for State Traffic Engineer

DATE 5/13/2020 PLATE NO. A4-3.22

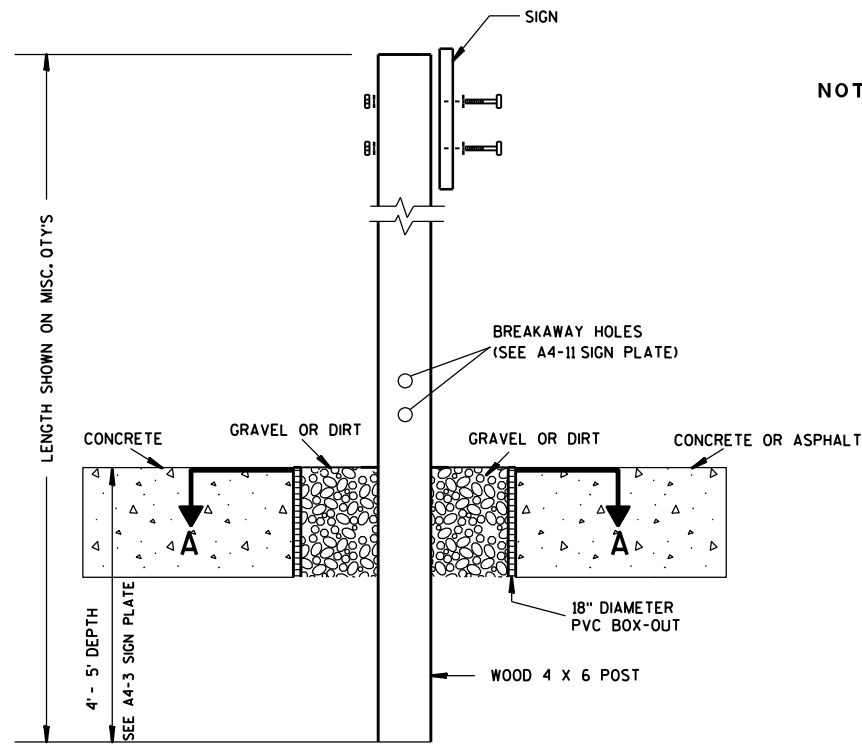

**ELEVATION VIEW**

**DETAIL OF WOOD 4 X 6 SIGN POST IN BOX-OUT**

- NOTES:**
1. ALL MATERIAL TO BE APPROVED BY ENGINEER PRIOR TO INSTALLATION
  2. SEE SIGN PLATE A4-8 FOR SIGN HARDWARE REQUIREMENTS
  3. 18 INCH X 18 INCH SQUARE BOX-OUTS MAY BE USED FOR INSTALLATIONS IN EXISTING CONCRETE OR ASPHALT LOCATIONS.

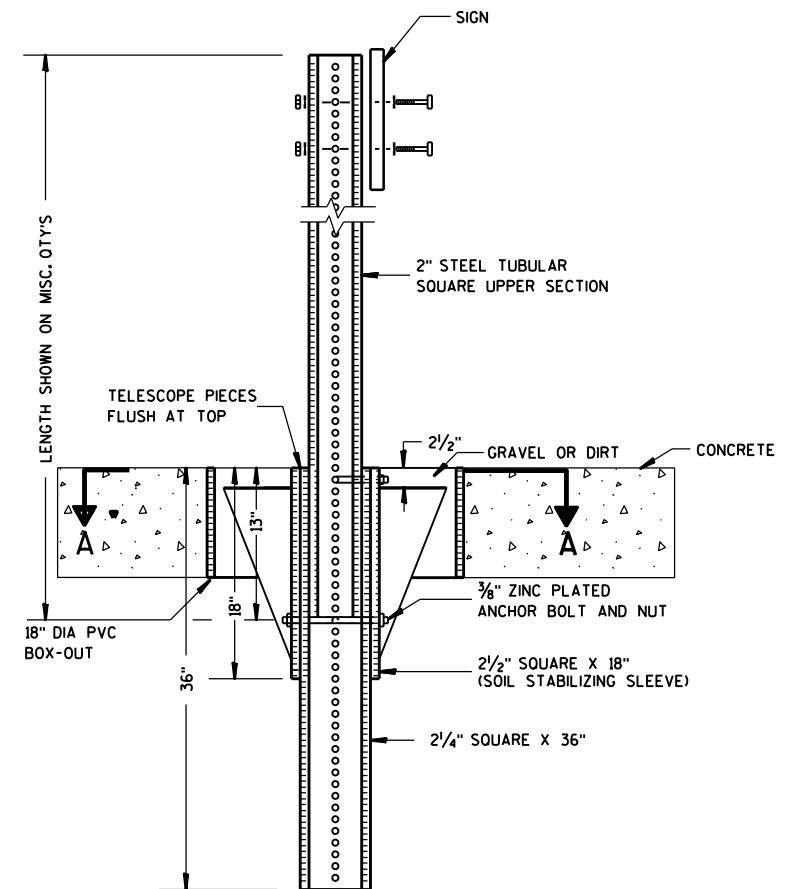

**ELEVATION VIEW**

**DETAIL OF STEEL 2 X 2 SIGN POST IN BOX-OUT**

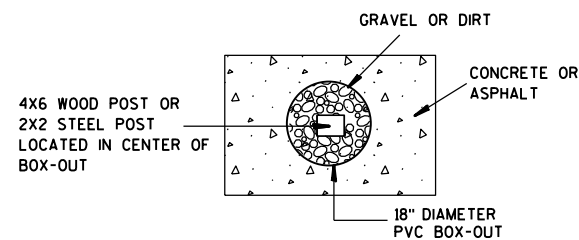

**PLAN VIEW**

**FOR NEW CONCRETE/ ASPHALT INSTALLATIONS**

**SIGN POST  
BOX-OUTS  
A4-3B**

WISCONSIN DEPT OF TRANSPORTATION

APPROVED *Matthew R. Rauch*  
for State Traffic Engineer

DATE 1/27/14 PLATE NO. A4-3B.1

7

7

GENERAL NOTES

1. For 3 or 4 post installations, individual post spacing shall be greater than 3'-6".
2. See tables below for required number of posts.
3. For expressways and freeways, mounting height is 7'-3" (±) or 6'-3" (±) depending upon existence of sub-sign.
4. The (±) tolerance for mounting height is 3 inches.
5. J-Assemblies are considered to be one sign for mounting height.
6. Offset distance shall be consistent with existing signs or consistent throughout length of project.
7. Folding signs shall be mounted at a height of 5'-3" (±) or as directed by the engineer.
8. The Double Arrow sign (W12-1) shall be mounted at a height of 2'-3" (±). The Chevron sign (W1-8), Roundabout Chevron panel (R6-4B), Clearance Markers (W5-52), Mile Markers (D10 series), In Road Object Markers (W5-54) & End of Road Markers (W5-56) shall be mounted at a height of 4'-3" (±).

URBAN AREA

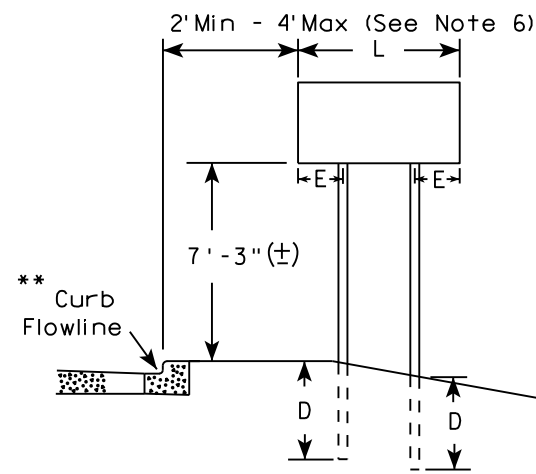

RURAL AREA (See Note 3)

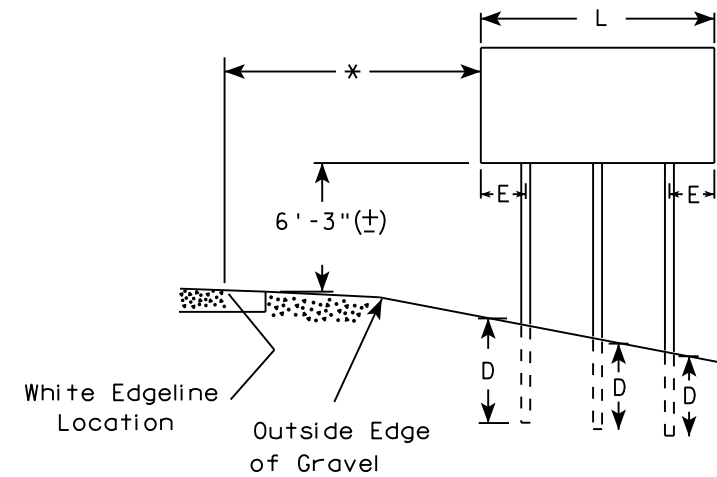
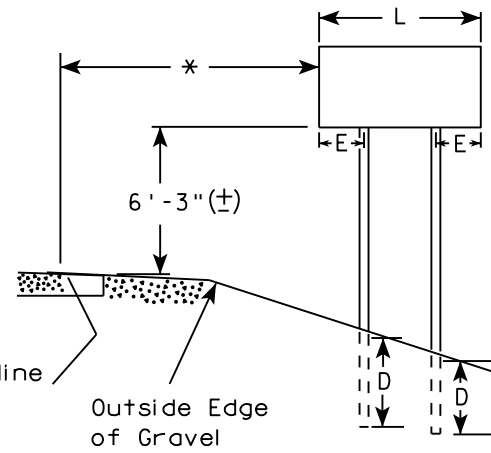

2' Min - 4' Max (See Note 6)

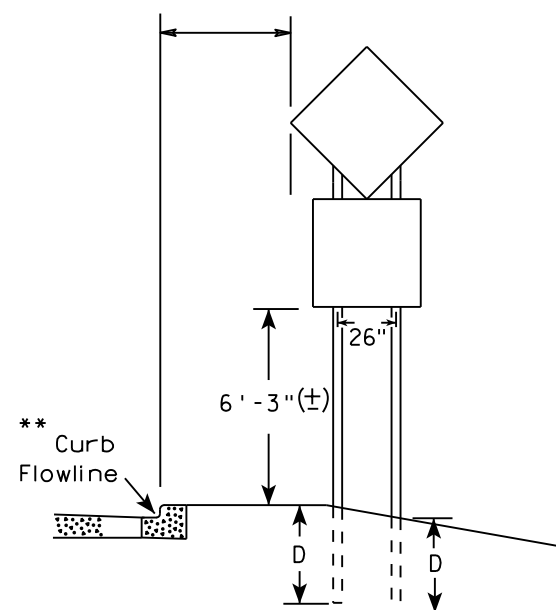

48" DIAMOND WARNING SIGN

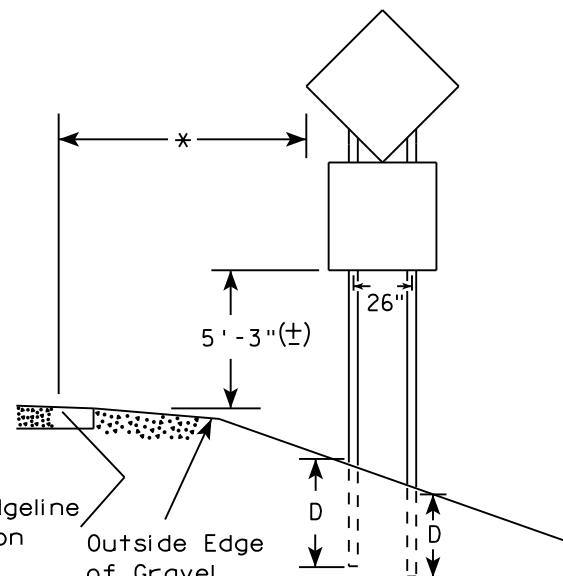

48" DIAMOND WARNING SIGN

\* 6 feet from edge of a paved shoulder or 12 feet from the edge of pavement (edge line location) or 2 feet from outside edge of gravel, whichever is greater unless directed by project engineer.

\*\* The existence of curb and gutter does not in itself mandate the vertical clearance illustrated. That height is typically measured where there is sidewalk adjacent to the roadway or parking is permitted. In the absence of sidewalk vertical clearance is measured from the top of the curb. Offset of signs is measured from the flow line.

\*\*\* See A4-3 sign plate for signs 4' or less in width and less than 20 S.F. in area.

SIGN SHAPE OTHER THAN DIAMOND (TWO POSTS REQUIRED)	
L	E
Greater than 48" Less than 60"	12"
60" to 108"	L/5

\*\*\*

SIGN SHAPE OTHER THAN DIAMOND (THREE POSTS REQUIRED)	
L	E
Greater than 108" to 144"	12"

POST EMBEDMENT DEPTH

Area of Sign Installation ( Sq. Ft. )	D ( Min )
20 or Less	4'
Greater than 20	5'

TYPICAL INSTALLATION OF TYPE II SIGNS ON MULTIPLE POSTS

WISCONSIN DEPT OF TRANSPORTATION  
 APPROVED *Matthew R. Rauch*  
 For State Traffic Engineer  
 DATE 8/21/17 PLATE NO. A4-4.15



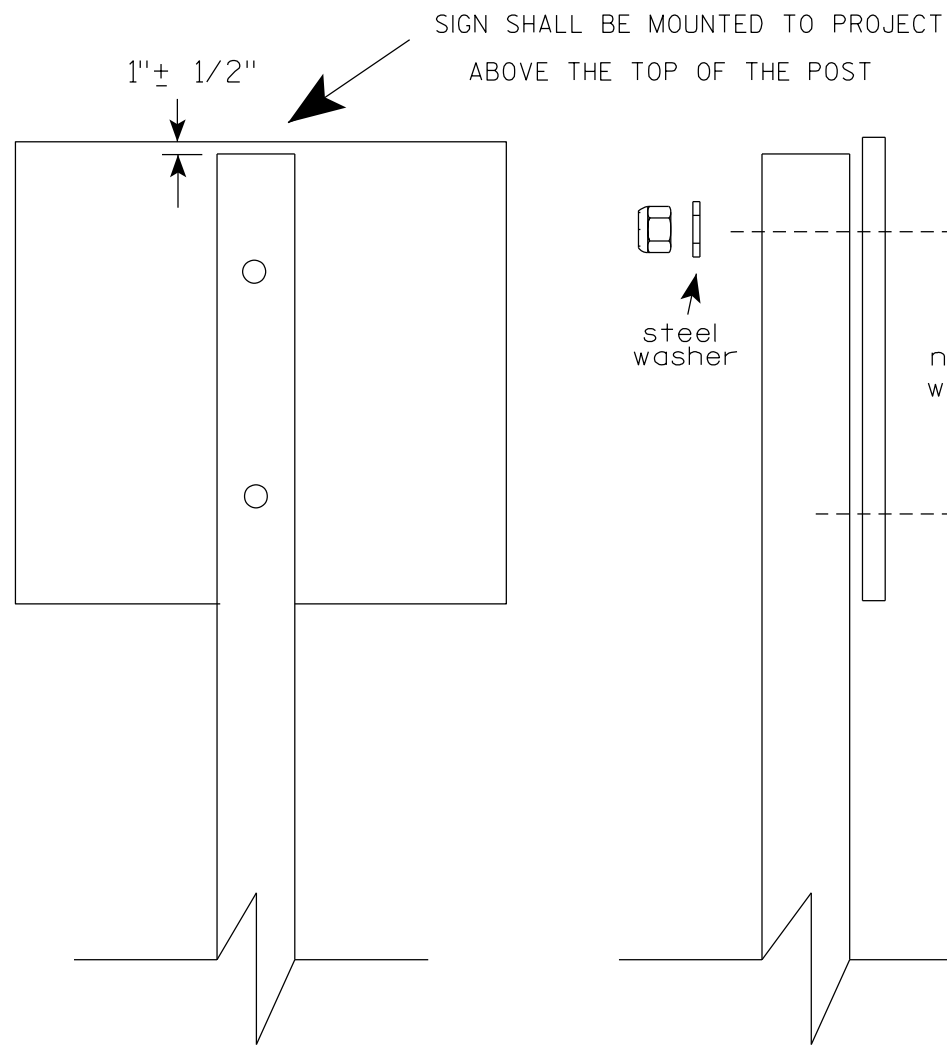

Nuts, bolts and lags used for mounting signs shall have hexagonal heads and shall be either :

- a. Hot dip galvanized in accordance with ASTM Designation: A 153, Class D, or SC 3
- b. Electro-galvanized in accordance with ASTM Designation : B 633, TYPE III, SC 3.

Threads on bolts and nuts shall be manufactured with sufficient allowance for the cadmium plate or galvanized coating to permit the nuts to run freely on the bolts.

STRINGER BOLTING TO ALUMINUM SIGNS (SEE SIGN PLATE A4-18)

MACHINE BOLTS - 5/16" X 1-3/4" Length w/ lock nuts

WOOD POSTS (4" x 6")

LAG SCREWS - 3/8" X 3" (NO STRINGERS ON BACK OF SIGN)  
3/8" X 4" (STRINGERS ON BACK OF SIGN)

SQUARE STEEL POSTS (2" x 2")

MACHINE BOLTS - 3/8" X 3-1/4" Length w/ nuts (NO STRINGER ON BACK OF SIGN)  
3/8" X 5" Length w/ nuts (STRINGERS ON BACK OF SIGN)

RIVETS - 9/32" (6605-9-6) BULB-TITE, TRI-FOLD, ALUMINUM BODY/MANDREL  
O.D. FLANGE .720-.765 INCH, GRIP RANGE .042-.375 INCH

WASHERS (ALL POSTS) -

1-1/4" O.D. X 3/8" I.D. X 1/16" STEEL

1-1/4" O.D. X 3/8" I.D. X .080 NYLON

\* Two different fastening systems are shown for illustration purposes. On any individual sign, either one or the other system shall be used. Actual number of fasteners per sign varies with the sign area, but normally there are two. For a single post installation, all signs greater than 9 sq. ft. require the use of 3 fasteners.

ATTACHMENT OF SIGNS  
TO POSTS

WISCONSIN DEPT OF TRANSPORTATION

APPROVED *Matthew R Rauch*  
For State Traffic Engineer

DATE 4/1/2020 PLATE NO. A4-8.9

**TELESCOPIC TUBING ANCHORS  
TWO PIECE SYSTEM**

2 1/4" SQUARE  
12 GAUGE  
PERFORATED  
GALVANIZED FINISH

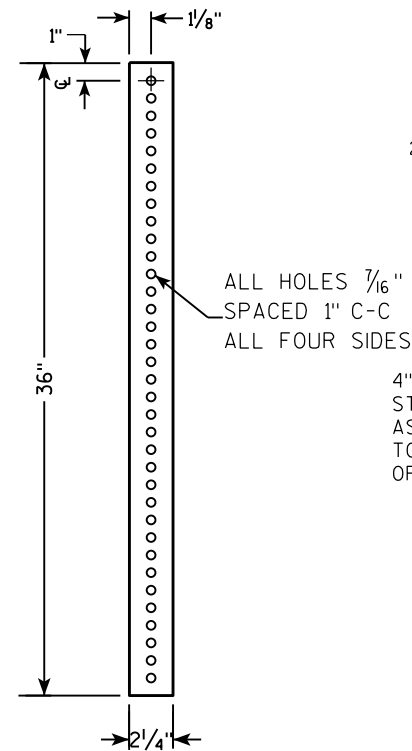

2 1/2" SQUARE  
12 GAUGE  
OMNI-DIRECTIONAL  
PERFORATED  
SOIL STABILIZING SLEEVE  
GALVANIZED FINISH

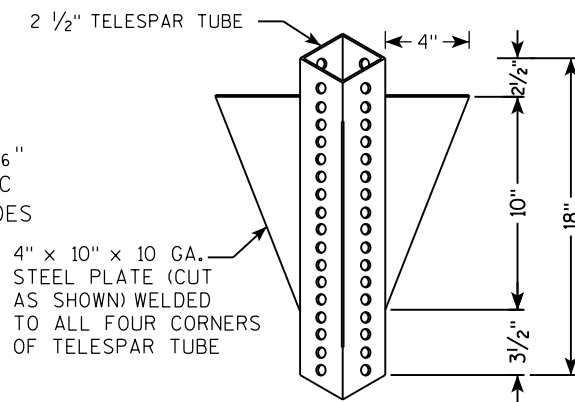

**DETAIL OF TUBULAR STEEL SIGN POST  
(IN POURED CONCRETE OR ASPHALT)**

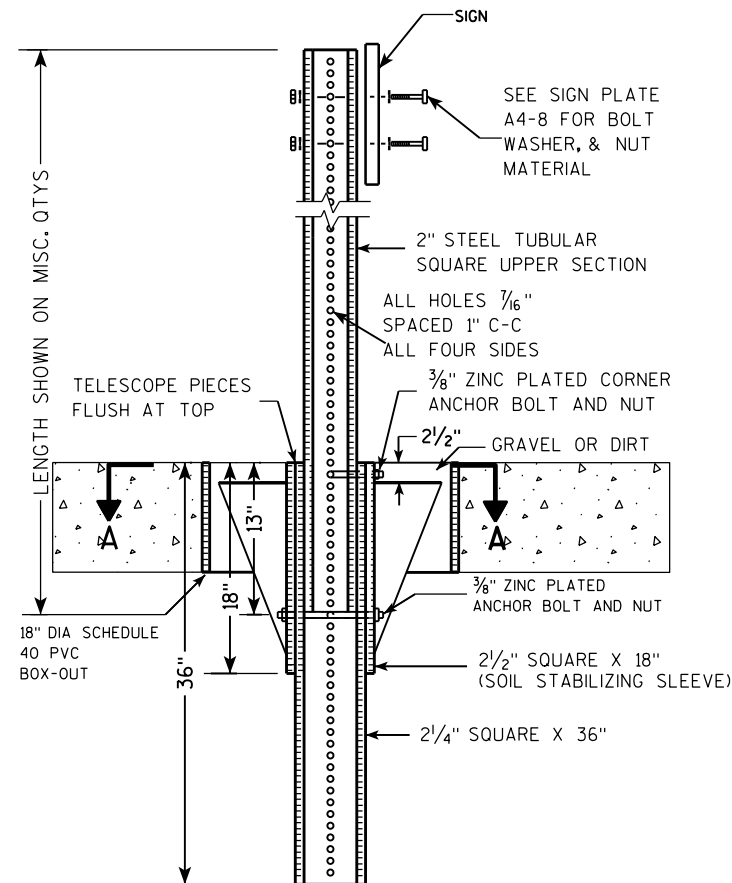

**DETAIL OF TUBULAR STEEL SIGN POST  
(IN LOCATIONS OTHER THAN POURED CONCRETE OR ASPHALT)**

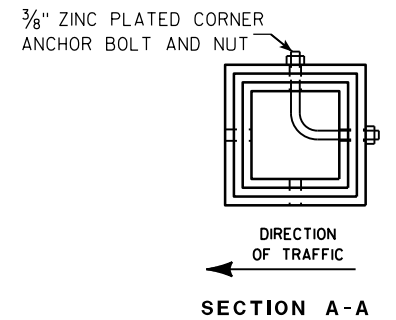
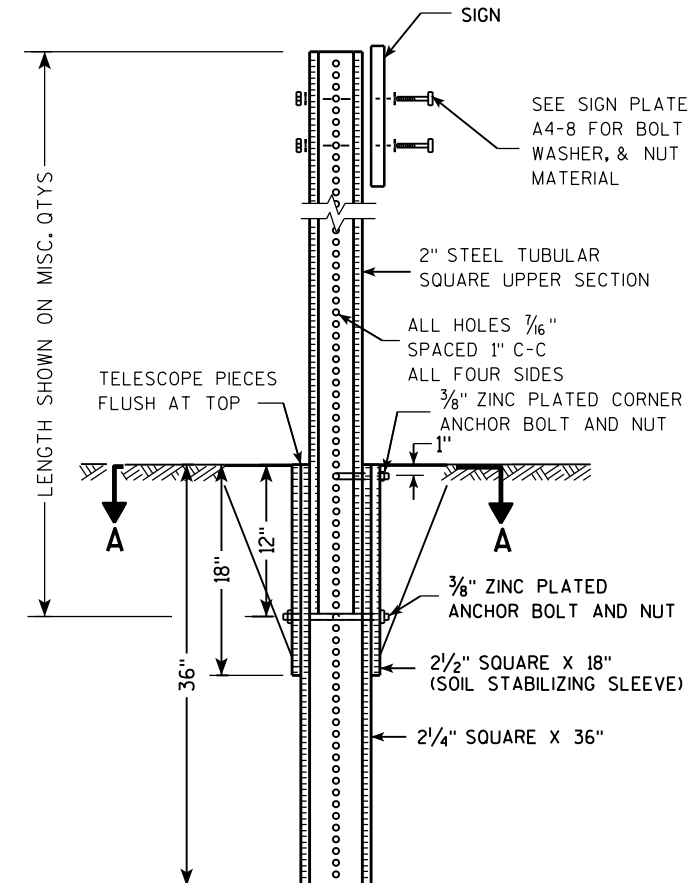

Area of Sign Installation (Sq. Ft.)	Number of Required Posts
9 or less	1
Greater than 9 less than or equal to 18	2
Greater than 18 less than or equal to 27	3

Signs wider than 3 feet or larger than 9 sq. ft shall be mounted on multiple posts (see above table).

**TUBULAR STEEL  
SIGN POST  
A4-9**

WISCONSIN DEPT OF TRANSPORTATION

APPROVED *Matthew R. Rauch*  
for State Traffic Engineer

DATE 2/05/15 PLATE NO. A4-9.9

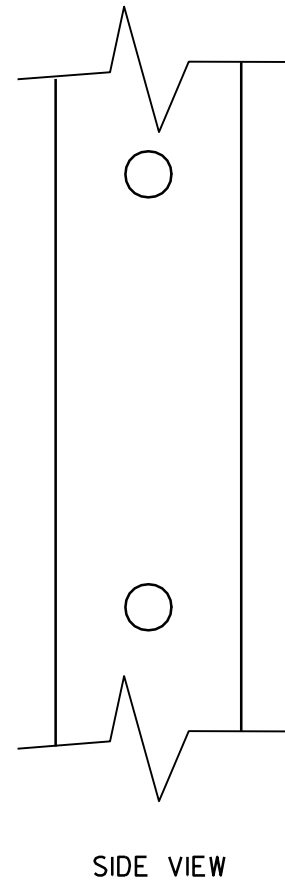
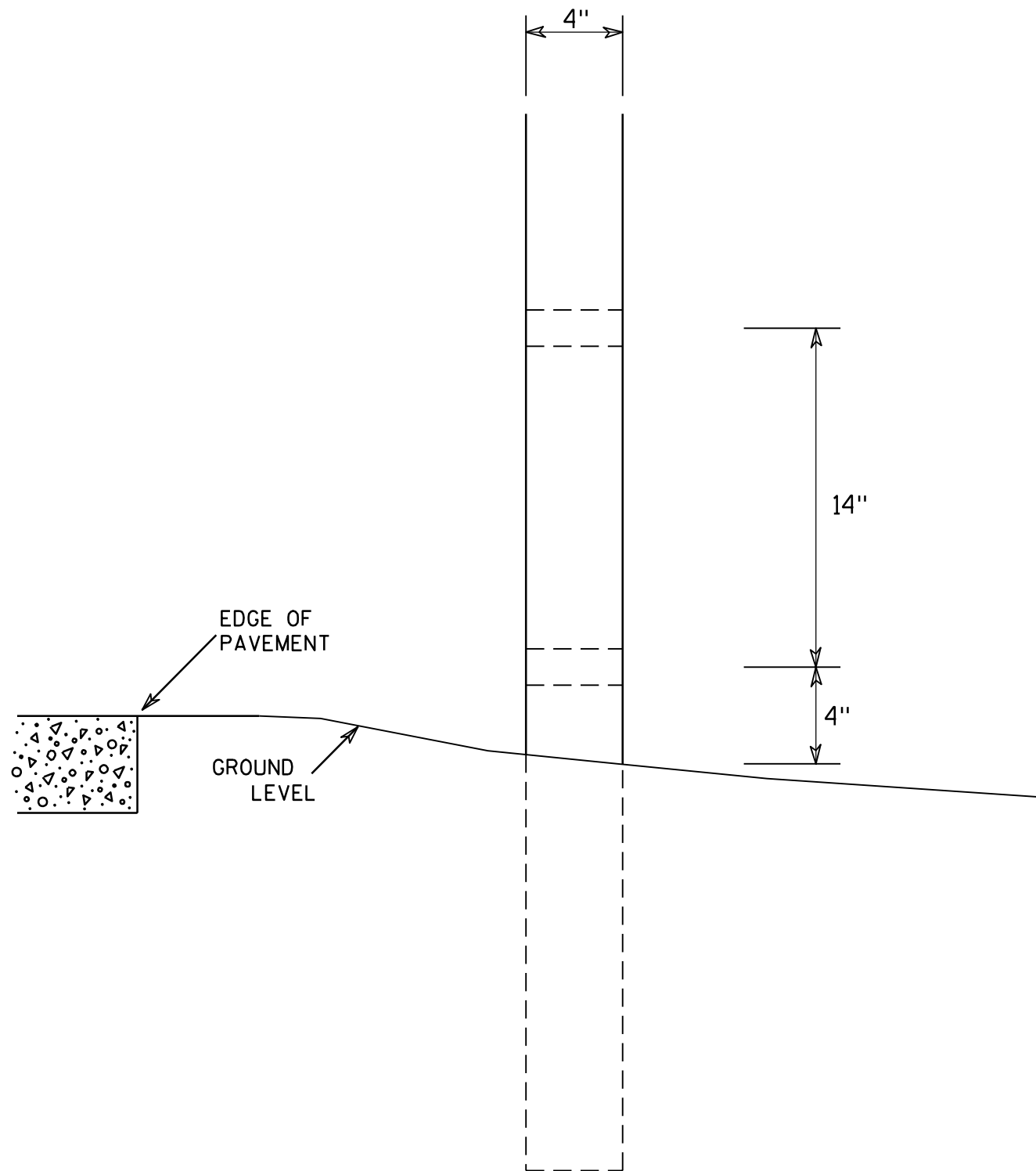

GENERAL NOTES

1. All 4 x 6 Wood Posts shall be modified by having two 1½" diameter holes drilled perpendicular to the roadway centerline.

7

7

<b>4 X 6 WOOD POST MODIFICATIONS</b>	
<i>WISCONSIN DEPT OF TRANSPORTATION</i>	
APPROVED	<i>Chester J Spang</i> for State Traffic Engineer
DATE <u>3/27/97</u>	PLATE NO. <u>A4-11.2</u>

# BANDING

SINGLE SIGN

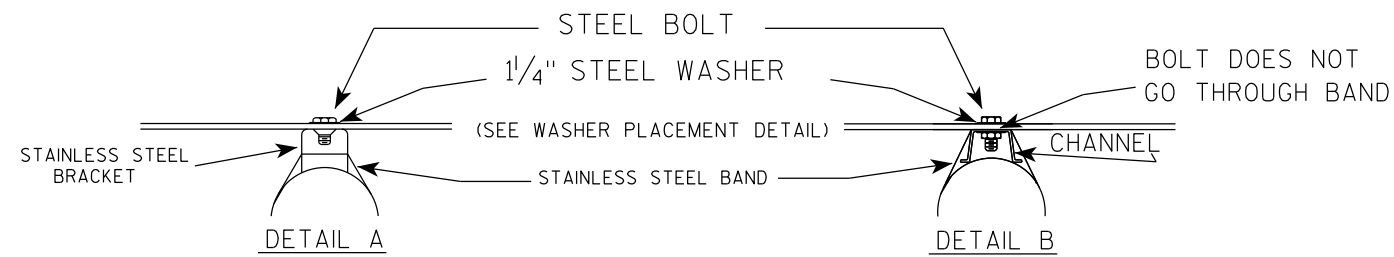
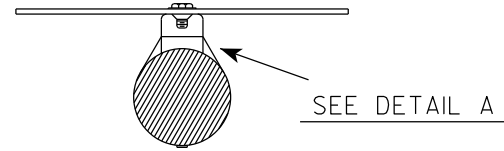
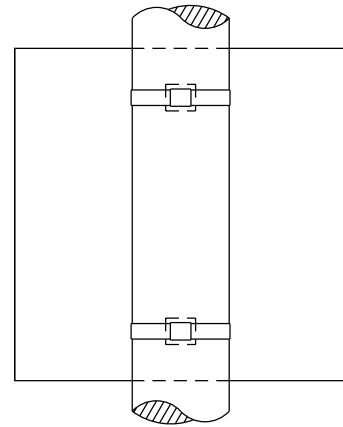

## GENERAL NOTES

1. Any sign over 3 feet in width shall use the V-Block banding method. See A5-10 standard plate.
2. Signs 3 feet or greater in height shall have three bracket bands installed. Signs less than 3 feet in height shall have two bracket bands installed.
3. Banding and assembly bracket shall be stainless steel. All bands shall be 3/4" in width and 0.025" thickness.
4. ALL SIGN MOUNTING BOLTS AND WASHERS SHALL BE EITHER:
  - a. Hot dip or mechanically galvanized in accordance with ASTM Designation: A 153, Class D
  - b. Electro-galvanized in accordance with ASTM designation: B 633, Type III, SC 3

"J" ASSEMBLY

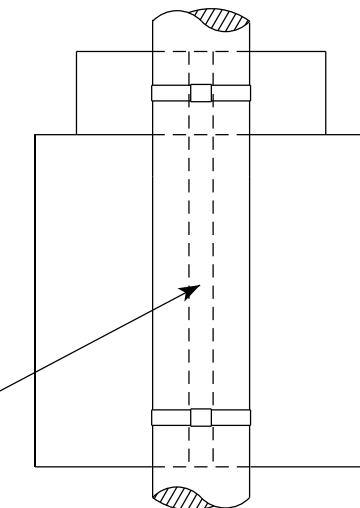

CHANNEL  
SEE TYPICAL PANEL  
INSTALLATION SHEET



WASHER PLACEMENT

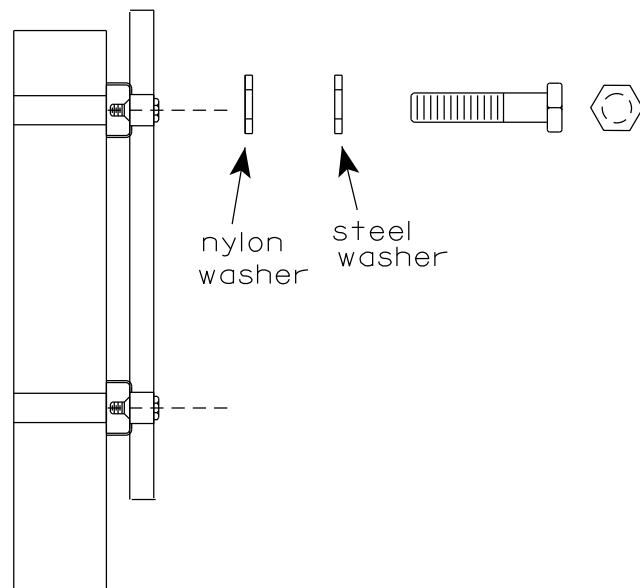

WASHERS (ALL POSTS) -  
1-1/4" O.D. X 3/8" I.D. X 1/16" STEEL  
1-1/4" O.D. X 3/8" I.D. X .080 NYLON  
FOR ALL TYPE H SIGNS

STANDARD SIGN  
SIGN BANDING DETAILS

WISCONSIN DEPT OF TRANSPORTATION

APPROVED *Matthew R. Rauch*  
for State Traffic Engineer

DATE 6/10/19 PLATE NO. A5-9.4

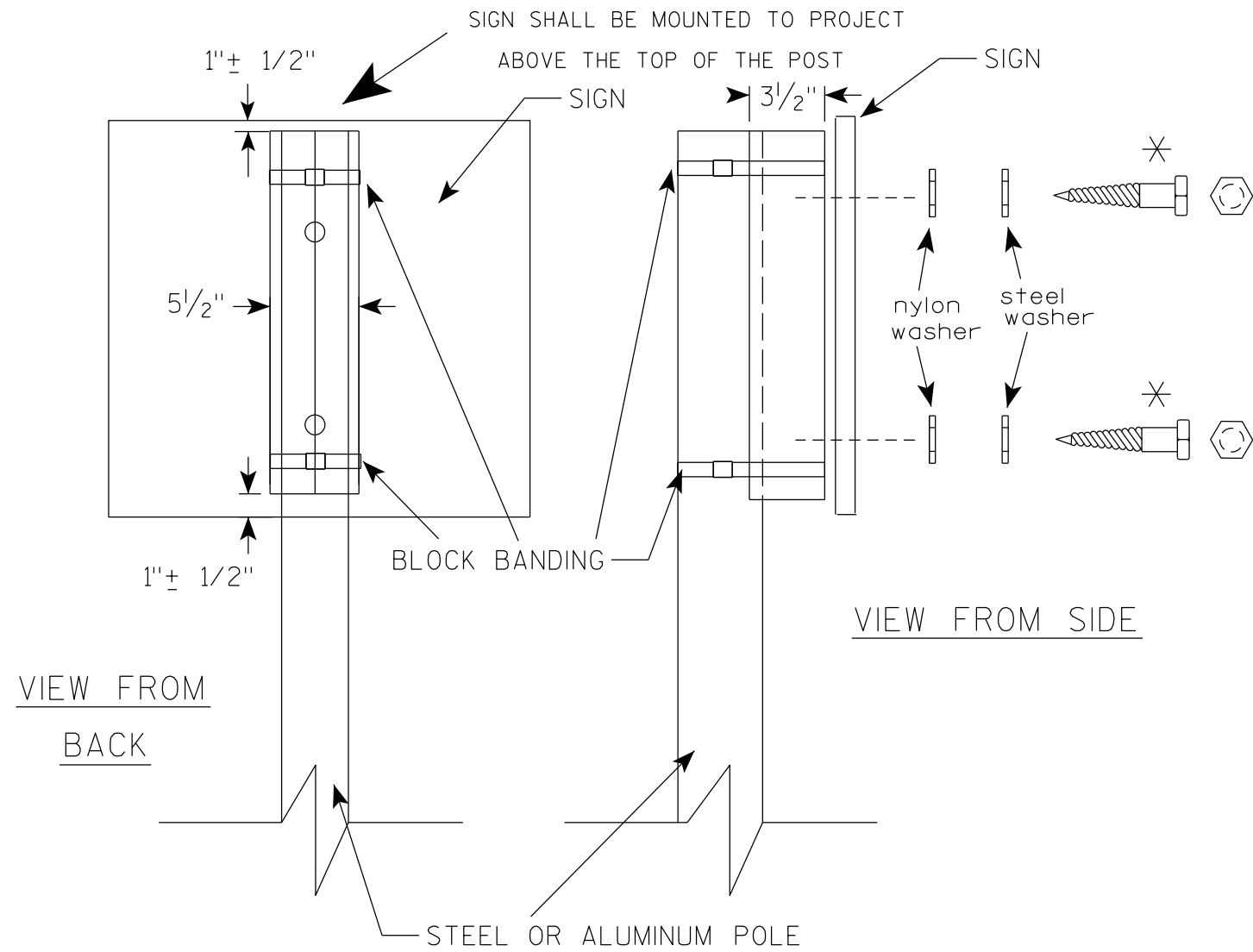

VIEW FROM  
BACK

VIEW FROM SIDE

STEEL OR ALUMINUM POLE

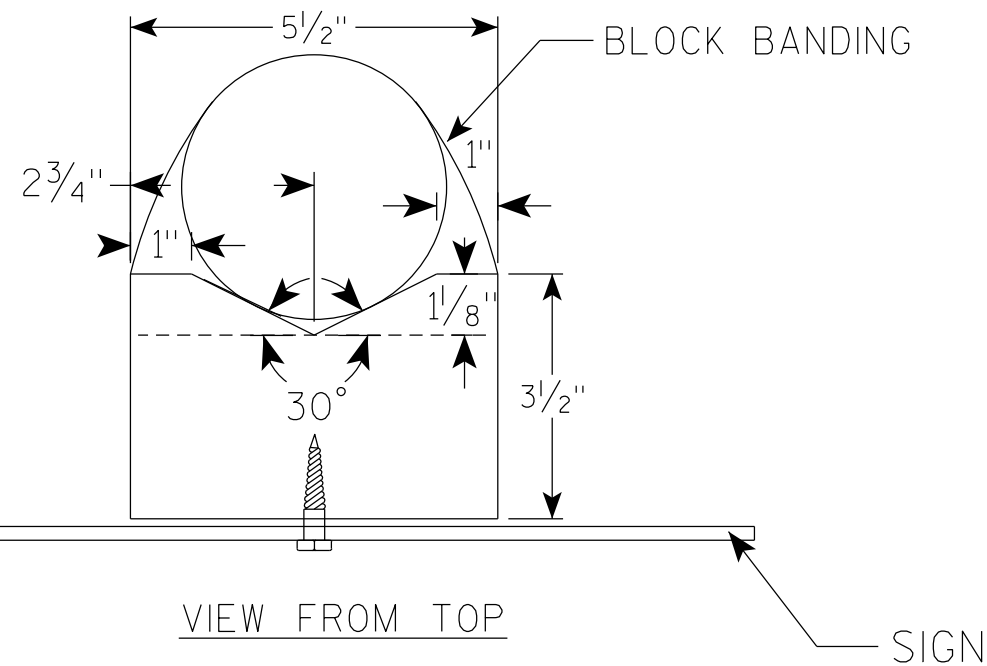

VIEW FROM TOP

SIGN

### GENERAL NOTES

1. WOOD 4"X6" POST MATERIAL SHALL CONFORM TO 507.2.2 OF THE WISDOT STANDARD SPECIFICATIONS
2. BLOCK BANDING AND CLIPS SHALL BE STAINLESS STEEL, 3/4" WIDTH AND 0.025" THICKNESS
3. SIGNS 3' OR GREATER IN HEIGHT SHALL UTILIZE 3 BLOCK BANDS. SIGNS UNDER 3' IN HEIGHT SHALL UTILIZE 2 BLOCK BANDS
4. ACTUAL NUMBER OF FASTENERS PER SIGN VARIES WITH THE SIGN AREA, BUT NORMALLY THERE ARE TWO. FOR SIGNS GREATER THAN 9 S.F. 3 FASTENERS SHALL BE USED.
5. ALL SIGN MOUNTING BOLTS AND WASHERS SHALL BE EITHER:
  - a. Hot dip or mechanically galvanized in accordance with ASTM Designation: A 153, Class D
  - b. Electro-galvanized in accordance with ASTM Designation : B 633, TYPE III, SC 3
6. ALL BOLTS SHALL HAVE HEXAGONAL HEADS.
7. STEEL WASHERS SHALL BE 1/4" O.D. X 3/8" I.D. X 1/16"
8. NYLON WASHERS SHALL BE 1/4" O.D. X 3/8" I.D. X .080 FOR TYPE H OR TYPE F FACE SIGN

✱ LAG BOLTS SHALL BE 3/8" X 2 1/2"

BLOCK BANDING DETAIL  
( V-BLOCK OPTION )

WISCONSIN DEPT OF TRANSPORTATION

APPROVED *Matthew R. Rauch*  
for State Traffic Engineer

DATE 4/19/2022 PLATE NO. A5-10.3

PROJECT NO:

SHEET NO:

E

NOTES

1. Sign is Type II - Type F Reflective
2. Color:  
Background - Orange  
Message - Black
3. Message Series - C
4. Corners may be square or rounded when base material is plywood but borders shall be rounded as shown. When base material is metal, the corners and borders shall be rounded.
5. Round distance to nearest whole Mile and substitute appropriate numerals and optically adjust spacing to achieve proper balance

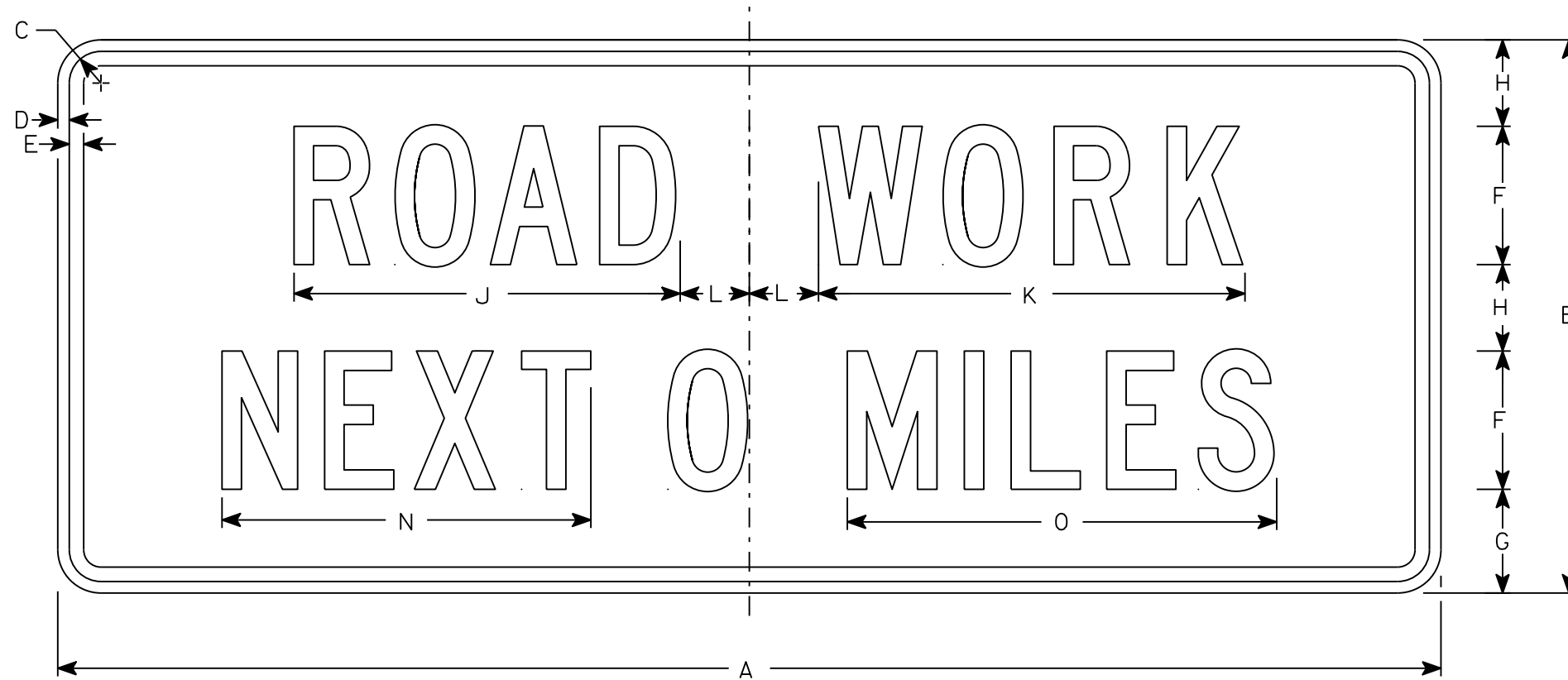

G20-1

7

7

SIZE	A	B	C	D	E	F	G	H	I	J	K	L	M	N	O	P	Q	R	S	T	U	V	W	X	Y	Z	Area sq. ft.	
1																												
2	60	24	1 3/8	1/2	5/8	6	4 1/2	3 3/4		16 3/4	18 1/2	3		16	18 5/8													10
3																												
4	60	24	1 3/8	1/2	5/8	6	4 1/2	3 3/4		16 3/4	18 1/2	3		16	18 5/8													10
5																												

STANDARD SIGN  
G20-1

WISCONSIN DEPT OF TRANSPORTATION

APPROVED *Matthew R. Rauch*  
For State Traffic Engineer

DATE 3/14/17 PLATE NO. G20-1.8

PROJECT NO: \_\_\_\_\_ HWY: \_\_\_\_\_ COUNTY: \_\_\_\_\_ SHEET NO: \_\_\_\_\_ **E**

NOTES

1. Sign is Type II - Type F Reflective - reference WIS DOT Standard Specification for HIGHWAY and STRUCTURE CONSTRUCTION latest edition.
2. Color:  
Background - Orange  
Message - Black
3. Message Series - C
4. Corners may be square or rounded when base material is plywood but borders shall be rounded as shown. When base material is metal, the corners and borders shall be rounded.

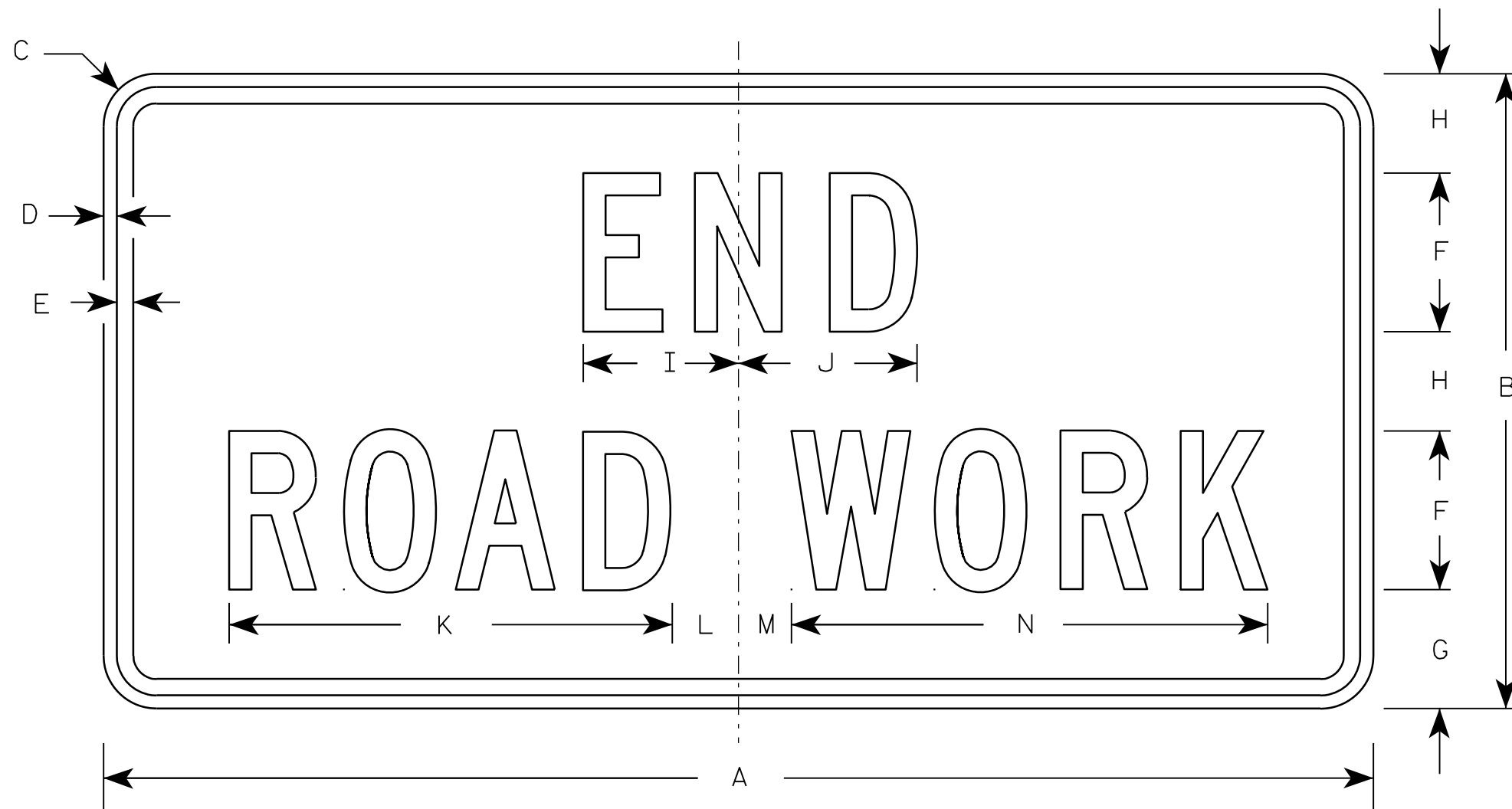

G20-2A

7

7

Metric equivalent for this sign is:

SIZE	
1	900 mm X 450 mm
2	1200 mm X 600 mm
3	1200 mm X 600 mm
4	1200 mm X 600 mm
5	1200 mm X 600 mm

SIZE	A	B	C	D	E	F	G	H	I	J	K	L	M	N	O	P	Q	R	S	T	U	V	W	X	Y	Z	Area sq. ft.	Area sq. m.
1	36	18	1 1/8	3/8	1/2	4	3 3/4	2 1/2	4 1/8	4 1/8	11 1/8	2	1	12 1/8													4.5	0.41
2	48	24	1 1/2	1/2	5/8	6	4 1/2	3 3/4	5 7/8	6 3/4	16 3/4	2 1/2	1 3/4	18 1/2													8.0	0.72
3	48	24	1 1/2	1/2	5/8	6	4 1/2	3 3/4	5 7/8	6 3/4	16 3/4	2 1/2	1 3/4	18 1/2													8.0	0.72
4	48	24	1 1/2	1/2	5/8	6	4 1/2	3 3/4	5 7/8	6 3/4	16 3/4	2 1/2	1 3/4	18 1/2													8.0	0.72
5	48	24	1 1/2	1/2	5/8	6	4 1/2	3 3/4	5 7/8	6 3/4	16 3/4	2 1/2	1 3/4	18 1/2													8.0	0.72

STANDARD SIGN G20-2A	
WISCONSIN DEPT OF TRANSPORTATION	
APPROVED	<i>Matthew R. Rauch</i> For State Traffic Engineer
DATE 9/30/09	PLATE NO. G20-2A.8

PROJECT NO:	HWY:	COUNTY:	SHEET NO:	<b>E</b>
-------------	------	---------	-----------	----------

**NOTES**

1. Sign is Type II - see Note 7 - reference WIS DOT Standard Specification for HIGHWAY and STRUCTURE CONSTRUCTION latest edition.
2. Color:  
Background - White & Black - See Note 7  
Message - Black
3. Message Series - see Note 5
4. Corners may be square or rounded when base material is plywood but borders shall be rounded as shown. When base material is metal, the corners and borders shall be rounded.
5. Message Series E for 1 letter.  
Message Series D for 2 letters unless message is too big then Series C.  
Message Series C for 3 letters unless message is too big then Series B.
6. Substitute appropriate letters & optically center to achieve proper balance.
7. Permanent Signs  
Background - Type H Reflective  
Detour or temporary Signs  
Background - Reflective

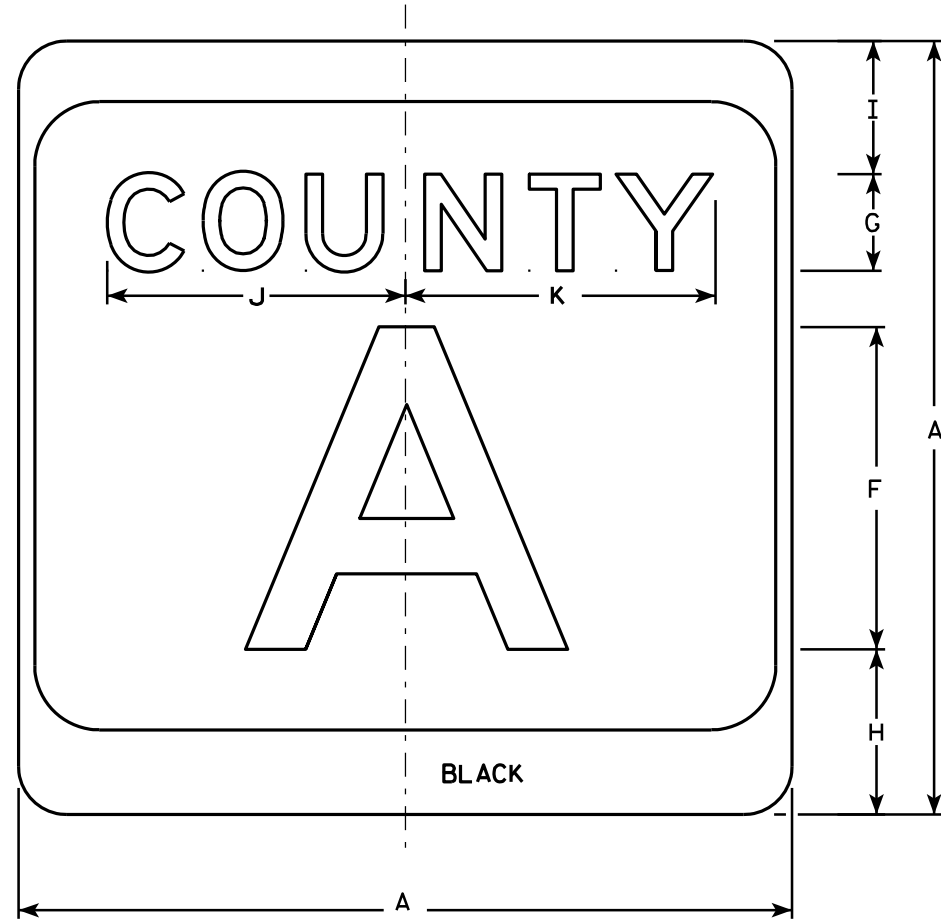

M1-5A

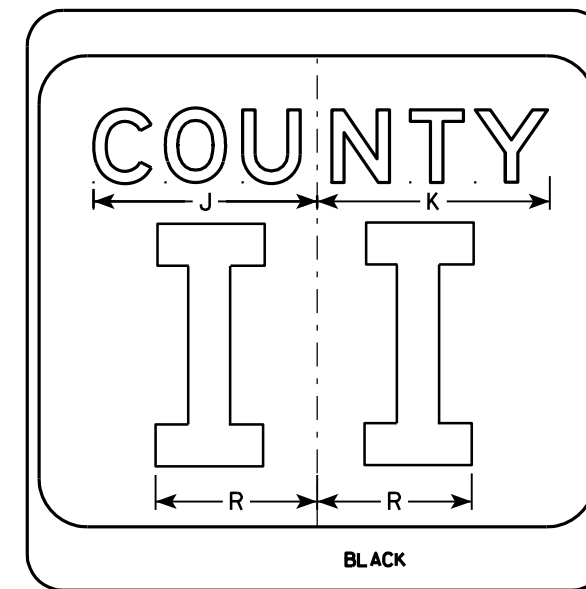
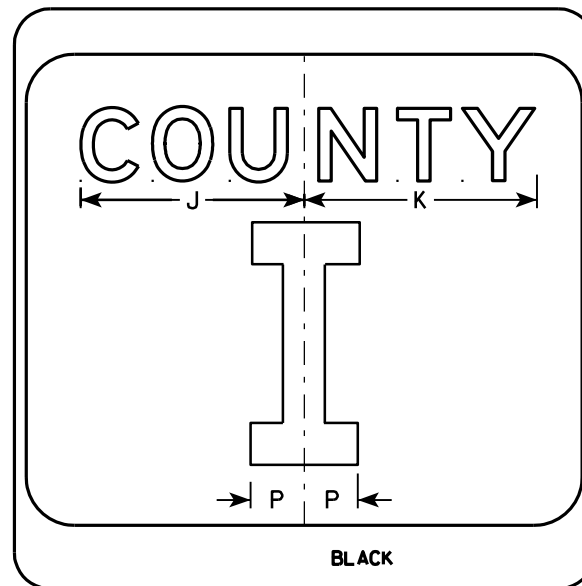
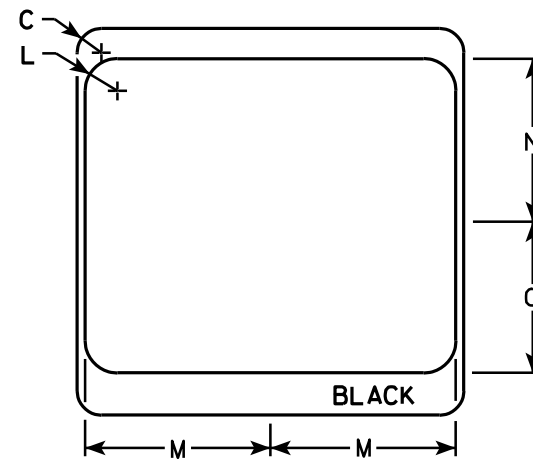

7

7

SIZE	A	B	C	D	E	F	G	H	I	J	K	L	M	N	O	P	Q	R	S	T	U	V	W	X	Y	Z	Area sq. ft.
1																											
2	24		1 1/2			10	3	5 1/8	4 1/8	9 1/4	9 5/8	2	11 1/2	10 1/8	9 3/8	2 1/4		6 5/8									4.0
3	36		2 1/4			16	4	7 5/8	5 5/8	12 1/4	12 7/8	3	17 1/8	15 1/4	14	3 3/8		10									9.0
4	36		2 1/4			16	4	7 5/8	5 5/8	12 1/4	12 7/8	3	17 1/8	15 1/4	14	3 3/8		10									9.0
5	36		2 1/4			16	4	7 5/8	5 5/8	12 1/4	12 7/8	3	17 1/8	15 1/4	14	3 3/8		10									9.0

**CTH MARKER**  
**M1-5A FOR ASSEMBLIES**

WISCONSIN DEPT OF TRANSPORTATION

APPROVED *Matthew R. Raub*  
For State Traffic Engineer

DATE 9/27/11 PLATE NO. MI-5A.8

PROJECT NO: \_\_\_\_\_ HWY: \_\_\_\_\_ COUNTY: \_\_\_\_\_ SHEET NO: **E**



NOTES

- All Signs Type II - Type H
- Color:
  - Background - See note 5
  - Message - See note 5
- Message Series - C
- Corners may be square or rounded when base material is plywood but borders shall be rounded as shown. When base material is metal, the corners and borders shall be rounded.
- M3-1 thru M3-4 Background - White  
 Message - Black  
 MB3-1 thru MB3-4 Background - Blue  
 Message - White  
 MK3-1 thru MK3-4 Background - Green  
 Message - White  
 MM3-1 thru MM3-4 Background - White  
 Message - Green  
 MN3-1 thru MN3-4 Background - Brown  
 Message - White  
 MP3-1 thru MP3-4 Background - White  
 Message - Blue
- Note the first letter of each direction is larger than the remainder of the message.

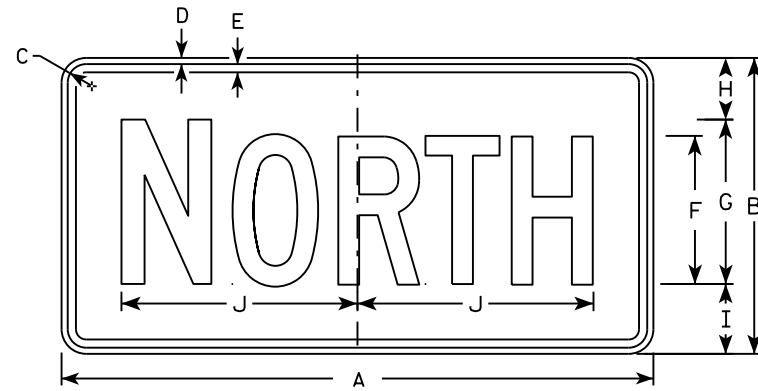

M3-1  
MM3-1  
MP3-1

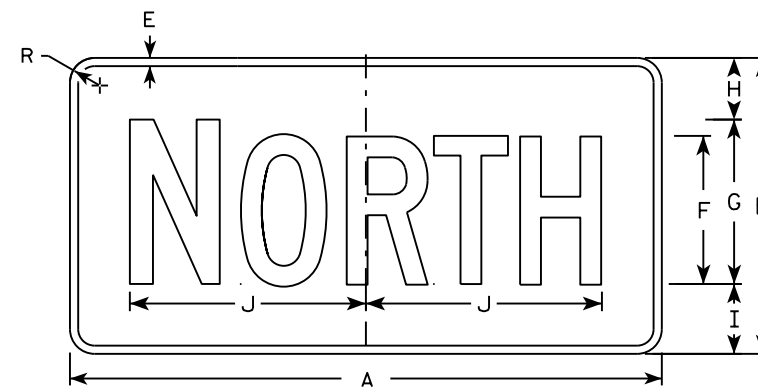

MB3-1  
MK3-1  
MN3-1

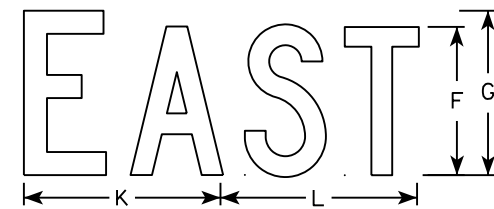

M3-2  
MM3-2  
MP3-2

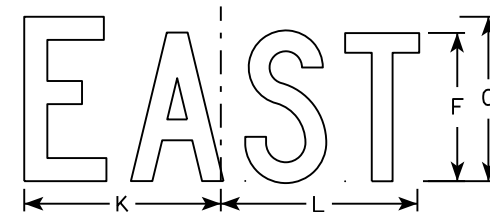

MB3-2  
MK3-2  
MN3-2

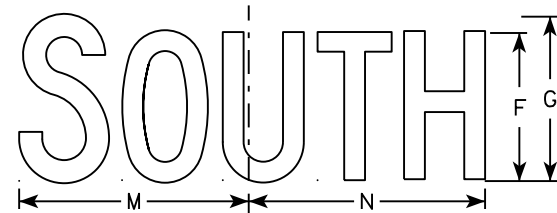

M3-3  
MM3-3  
MP3-3

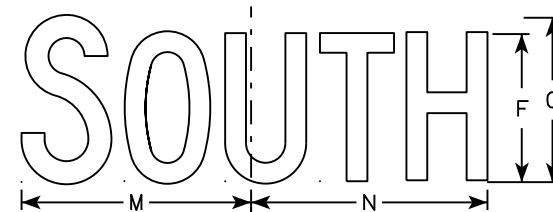

MB3-3  
MK3-3  
MN3-3

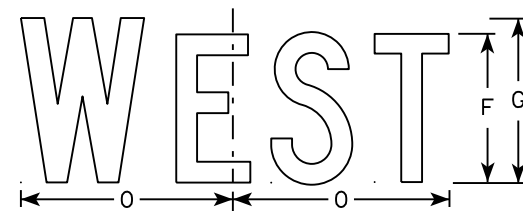

M3-4  
MM3-4  
MP3-4

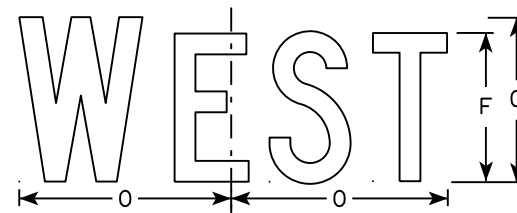

MB3-4  
MK3-4  
MN3-4

7

SIZE	A	B	C	D	E	F	G	H	I	J	K	L	M	N	O	P	Q	R	S	T	U	V	W	X	Y	Z	Area sq. ft.
1																											
2	24	12	1 1/8	3/8	3/8	6	7	2 1/4	2 3/4	10 1/4	7 7/8	8 3/8	10 1/4	9 3/4	8 3/4			1 1/2									2.00
3	36	18	1 1/8	3/8	1/2	9	10	3 3/4	4 1/4	14 3/8	12	12 1/8	14	14 1/8	13			1 1/2									4.5
4	36	18	1 1/8	3/8	1/2	9	10	3 3/4	4 1/4	14 3/8	12	12 1/8	14	14 1/8	13			1 1/2									4.5
5	36	18	1 1/8	3/8	1/2	9	10	3 3/4	4 1/4	14 3/8	12	12 1/8	14	14 1/8	13			1 1/2									4.5

STANDARD SIGNS  
M3-1 thru M3-4  
SERIES

WISCONSIN DEPT OF TRANSPORTATION

APPROVED *Matthew R. Rauch*  
for State Traffic Engineer

DATE 10/15/15 PLATE NO. M3-1.14

NOTES

1. Sign is Type II - Type F Reflective - reference WIS DOT Standard Specification for HIGHWAY and STRUCTURE CONSTRUCTION latest edition.
2. Color:  
Background - Yellow  
Message - Black
3. Corners may be square or rounded when base material is plywood but borders shall be rounded as shown. When base material is metal, the corners and borders shall be rounded.
4. W1-1L is the same as W1-1R except the arrow is reversed along the vertical centerline.

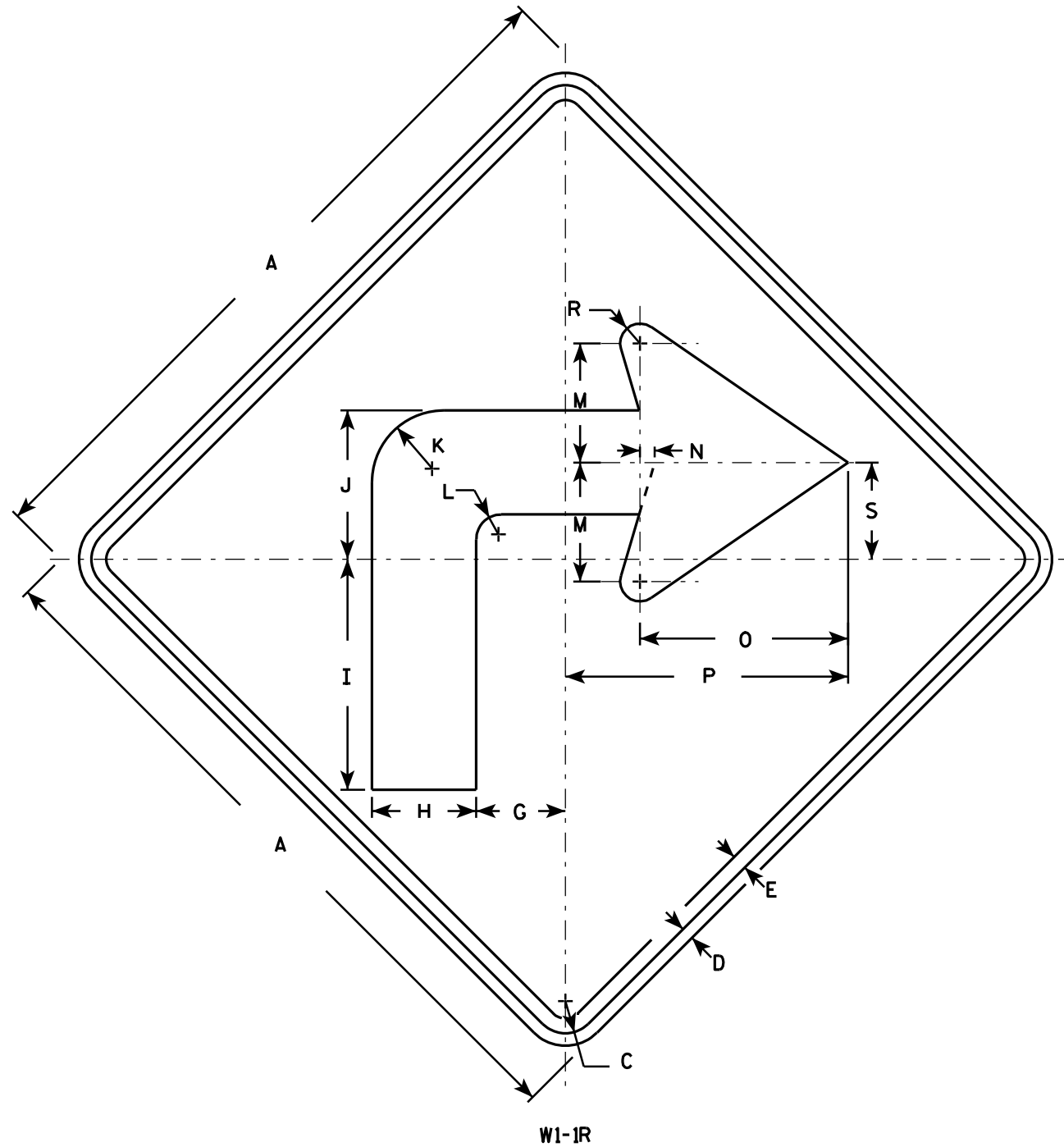

7

7

SIZE	A	B	C	D	E	F	G	H	I	J	K	L	M	N	O	P	Q	R	S	T	U	V	W	X	Y	Z	Area sq. ft.
1	24		1 1/8	3/8	1/2		3	3 1/2	7 3/4	5	2 1/2	7/8	4	1/2	7	9 1/2		5/8	3 1/4								4.0
2S	36		1 5/8	5/8	3/4		4 1/2	5 1/4	11 5/8	7 1/2	3 5/8	1 1/4	6	3/4	10 1/2	14 1/4		1	4 7/8								9.0
2M	36		1 5/8	5/8	3/4		4 1/2	5 1/4	11 5/8	7 1/2	3 5/8	1 1/4	6	3/4	10 1/2	14 1/4		1	4 7/8								9.0
3	36		1 5/8	5/8	3/4		4 1/2	5 1/4	11 5/8	7 1/2	3 5/8	1 1/4	6	3/4	10 1/2	14 1/4		1	4 7/8								9.0
4	48		2 1/4	3/4	1		6	7	15 1/2	10	4 7/8	1 5/8	8	1	14	19		1 1/4	6 1/2							16.0	
5	48		2 1/4	3/4	1		6	7	15 1/2	10	4 7/8	1 5/8	8	1	14	19		1 1/4	6 1/2							16.0	

**STANDARD SIGN**  
**W1-1**

*WISCONSIN DEPT OF TRANSPORTATION*

APPROVED *Matthew R. Rauch*  
for State Traffic Engineer

DATE 5/15/12 PLATE NO. W1-1.11

PROJECT NO: \_\_\_\_\_ HWY: \_\_\_\_\_ COUNTY: \_\_\_\_\_ SHEET NO: \_\_\_\_\_ **E**

NOTES

1. Sign is Type II - Type F Reflective - reference WIS DOT Standard Specification for HIGHWAY and STRUCTURE CONSTRUCTION latest edition.
2. Color:  
Background - Yellow  
Message - Black
3. Corners may be square or rounded when base material is plywood but borders shall be rounded as shown. When base material is metal, the corners and borders shall be rounded.
4. W1-2L is the same as W1-2R except the arrow is reversed along the vertical centerline.

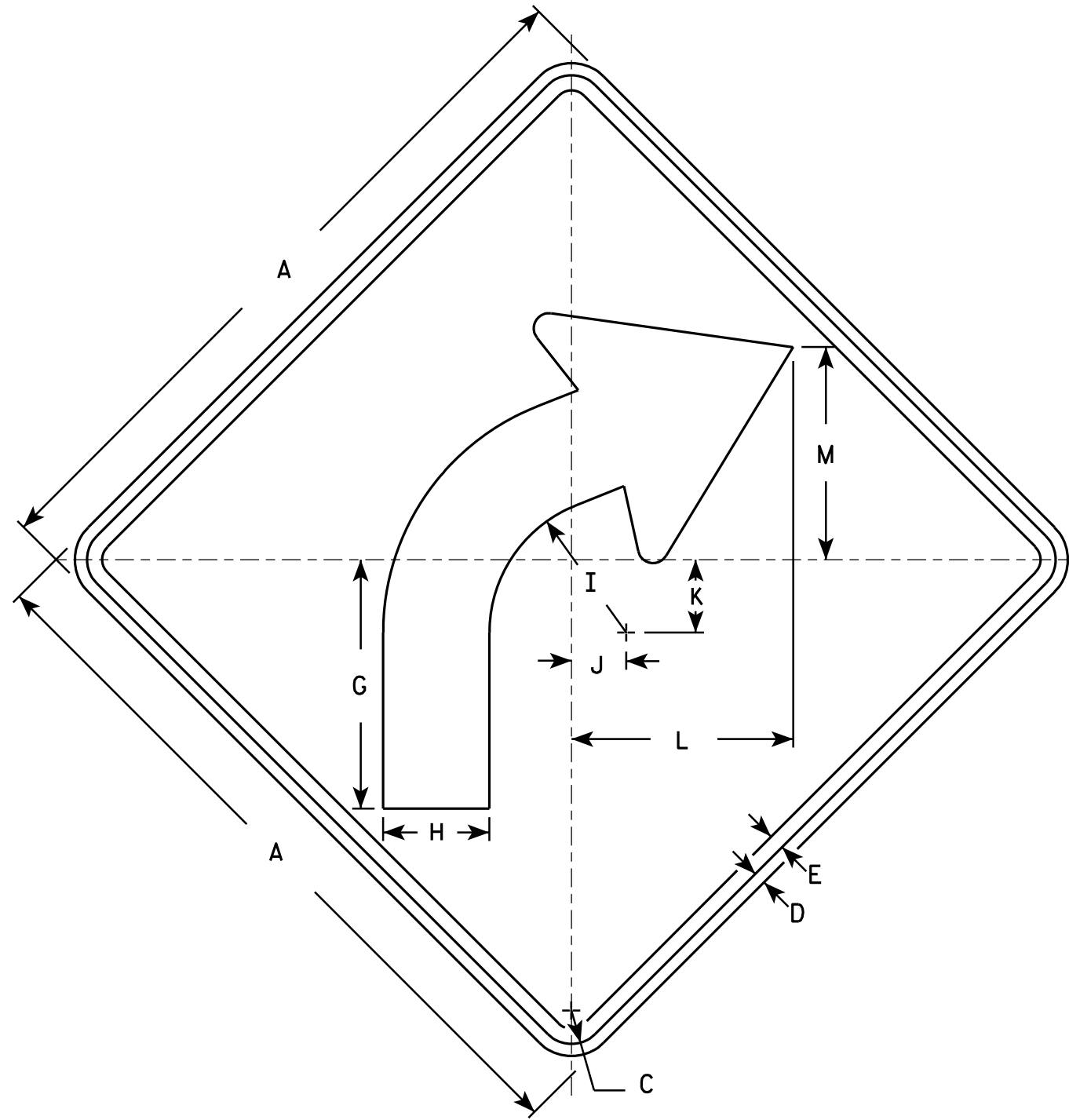

W1-2R

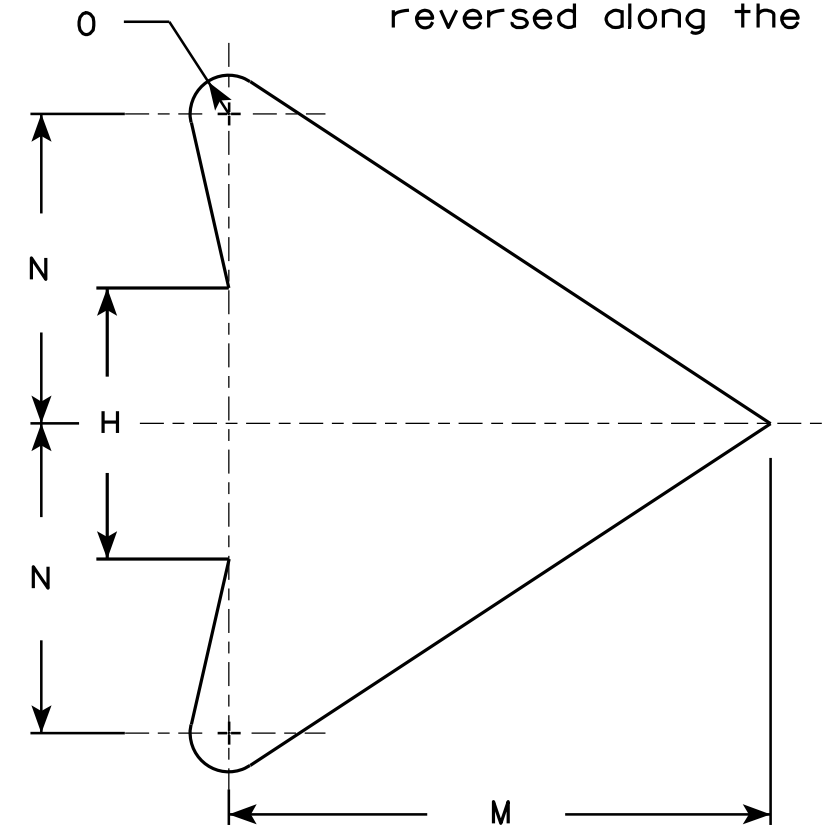

ARROW DETAIL

SIZE	A	B	C	D	E	F	G	H	I	J	K	L	M	N	O	P	Q	R	S	T	U	V	W	X	Y	Z	Area sq. ft.
1	24		1 1/8	3/8	1/2		8 1/4	3 1/2	4 1/2	1 3/4	2 3/8	7 1/4	7	4	1/2												4.0
2S	30		1 3/8	1/2	5/8		10 1/4	4 3/8	5 5/8	2 1/4	3	9 1/8	8 3/4	5	5/8												6.25
2M	36		1 5/8	5/8	3/4		12 3/8	5 1/4	6 3/4	2 5/8	3 1/2	10 7/8	10 1/2	6	3/4												9.0
3	36		1 5/8	5/8	3/4		12 3/8	5 1/4	6 3/4	2 5/8	3 1/2	10 7/8	10 1/2	6	3/4												9.0
4	36		1 5/8	5/8	3/4		12 3/8	5 1/4	6 3/4	2 5/8	3 1/2	10 7/8	10 1/2	6	3/4												9.0
5	48		2 1/4	3/4	1		16 1/2	7	9	3 1/2	4 5/8	14 1/2	14	8	1												16.0

STANDARD SIGN  
W1-2

WISCONSIN DEPT OF TRANSPORTATION

APPROVED *Matthew R. Rauch*  
For State Traffic Engineer

DATE 5/15/12 PLATE NO. W1-2.10

PROJECT NO: \_\_\_\_\_ HWY: \_\_\_\_\_ COUNTY: \_\_\_\_\_ SHEET NO: **E**

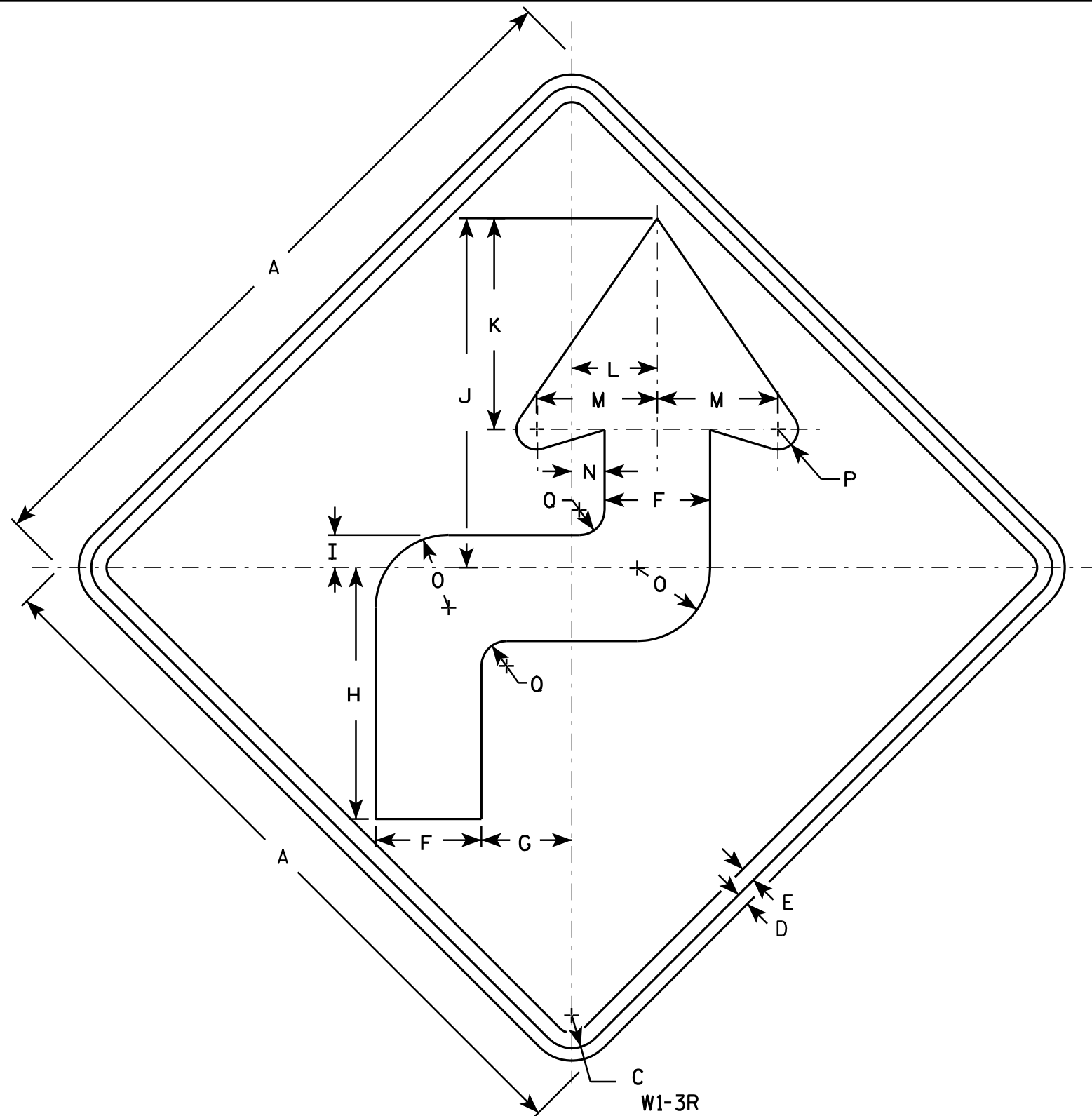

**NOTES**

1. Sign is Type II - Type F Reflective - reference WIS DOT Standard Specification for HIGHWAY and STRUCTURE CONSTRUCTION latest edition.
2. Color:  
Background - Yellow  
Message - Black
3. Corners may be square or rounded when base material is plywood but borders shall be rounded as shown. When base material is metal, the corners and borders shall be rounded.
4. W1-3L is the same as W1-3R except the arrow is reversed along the vertical centerline.

7

7

W1-3R

SIZE	A	B	C	D	E	F	G	H	I	J	K	L	M	N	O	P	Q	R	S	T	U	V	W	X	Y	Z	Area sq. ft.
1	24		1 1/8	3/8	1/2	3 1/2	3	8 3/8	1 1/8	11 5/8	7	2 3/4	4	1 1/8	2 1/2	5/8	7/8										4.0
2S	36		1 5/8	5/8	3/4	5 1/4	4 1/2	12 1/2	1 5/8	17 3/8	10 1/2	4 1/4	6	1 5/8	3 5/8	1	1 1/4										9.0
2M	36		1 5/8	5/8	3/4	5 1/4	4 1/2	12 1/2	1 5/8	17 3/8	10 1/2	4 1/4	6	1 5/8	3 5/8	1	1 1/4										9.0
3	36		1 5/8	5/8	3/4	5 1/4	4 1/2	12 1/2	1 5/8	17 3/8	10 1/2	4 1/4	6	1 5/8	3 5/8	1	1 1/4										9.0
4	36		1 5/8	5/8	3/4	5 1/4	6	12 1/2	1 5/8	17 3/8	10 1/2	4 1/4	6	1 5/8	3 5/8	1	1 1/4										9.0
5	48		2 1/4	3/4	1	7	6	16 5/8	2 1/4	23 1/4	14	5 5/8	8	2 1/8	4 7/8	1 1/4	1 5/8										16.0

**STANDARD SIGN**  
W1-3

*WISCONSIN DEPT OF TRANSPORTATION*

APPROVED *Matthew R. Rauch*  
for State Traffic Engineer

DATE 5/17/12 PLATE NO. W1-3.8

PROJECT NO: \_\_\_\_\_ HWY: \_\_\_\_\_ COUNTY: \_\_\_\_\_ SHEET NO: **E**

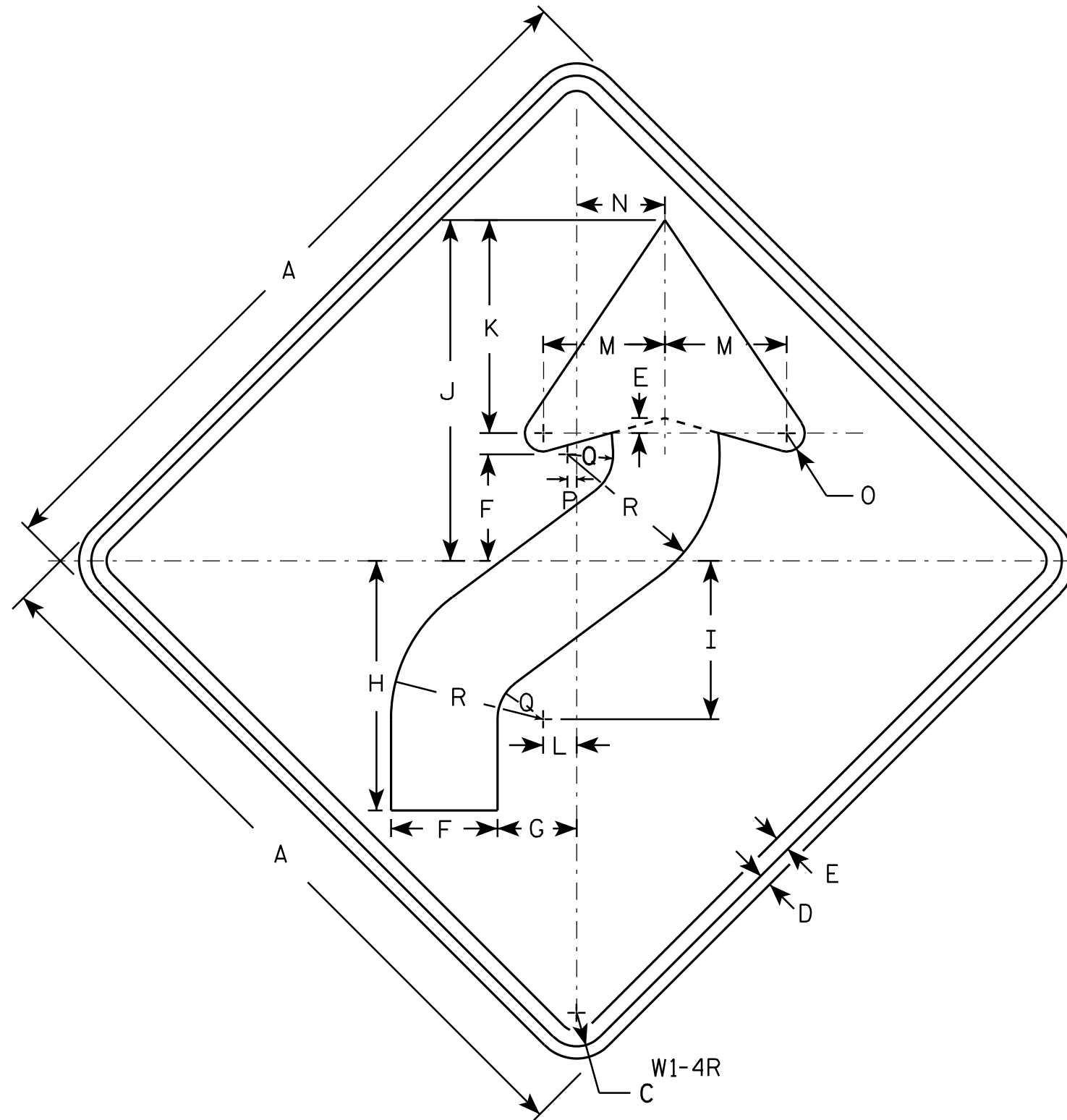

**NOTES**

1. Sign is Type II - Type F Reflective - reference WIS DOT Standard Specification for HIGHWAY and STRUCTURE CONSTRUCTION latest edition.
2. Color:  
Background - Yellow  
Message - Black
3. Corners may be square or rounded when base material is plywood but borders shall be rounded as shown. When base material is metal, the corners and borders shall be rounded.
4. W1-4L is the same as W1-4R except the arrow is reversed along the vertical centerline.

7

7

SIZE	A	B	C	D	E	F	G	H	I	J	K	L	M	N	O	P	Q	R	S	T	U	V	W	X	Y	Z	Area sq. ft.
1	24		1 1/8	3/8	1/2	3 1/2	2 5/8	8 1/4	5 1/4	11 1/4	7	1 1/8	4	3	5/8	1/4	1 1/2	5									4.0
2S	30		1 3/8	1/2	5/8	4 3/8	3 1/4	10 1/4	6 1/2	14	8 3/4	1 3/8	5	3 5/8	3/4	3/8	1 7/8	6 1/4									6.25
2M	36		1 5/8	5/8	3/4	5 1/4	4	12 3/8	7 7/8	16 7/8	10 1/2	1 5/8	6	4 1/2	1	1/2	2 1/4	7 1/2									9.0
3	36		1 5/8	5/8	3/4	5 1/4	4	12 3/8	7 7/8	16 7/8	10 1/2	1 5/8	6	4 1/2	1	1/2	2 1/4	7 1/2									9.0
4	36		1 5/8	5/8	3/4	5 1/4	4	12 3/8	7 7/8	16 7/8	10 1/2	1 5/8	6	4 1/2	1	1/2	2 1/4	7 1/2									9.0
5	48		2 1/4	3/4	1	7	5 1/4	16 1/2	10 1/2	22 1/2	14	2 1/4	8	6	1 1/4	5/8	3	10									16.0

**STANDARD SIGN**  
**W1 - 4**

WISCONSIN DEPT OF TRANSPORTATION  
APPROVED *Matthew R. Raub*  
for State Traffic Engineer  
DATE 5/17/12 PLATE NO. W1-4.11

PROJECT NO: \_\_\_\_\_ HWY: \_\_\_\_\_ COUNTY: \_\_\_\_\_ SHEET NO: \_\_\_\_\_ E

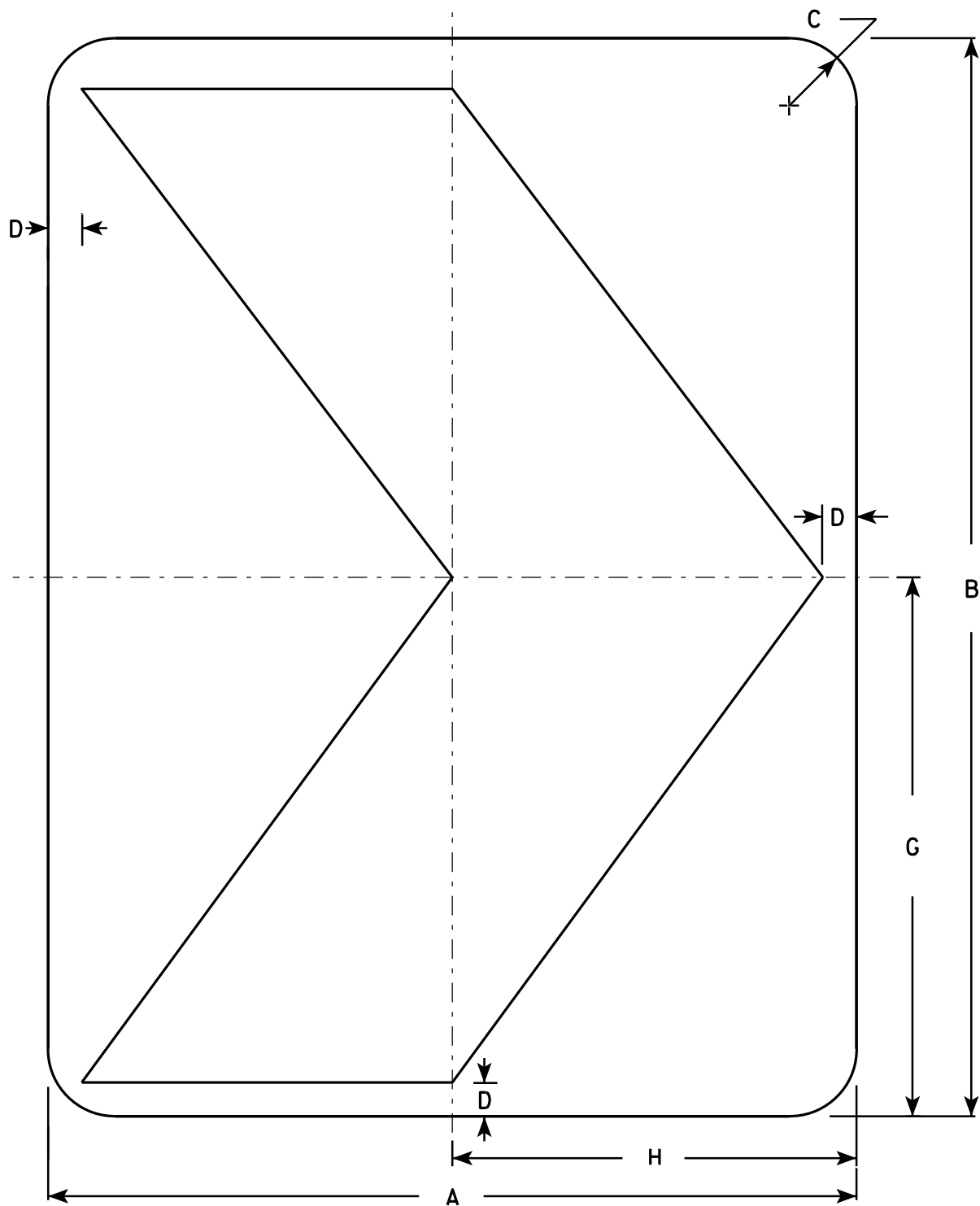

NOTES

1. Sign is Type II - Type F Reflective - reference WIS DOT Standard Specification for HIGHWAY and STRUCTURE CONSTRUCTION latest edition.
2. Color:  
Background - Yellow  
Message - Black
3. Corners may be square or rounded when base material is plywood but borders shall be rounded as shown. When base material is metal, the corners and borders shall be rounded.

7

7

W1-8

SIZE	A	B	C	D	E	F	G	H	I	J	K	L	M	N	O	P	Q	R	S	T	U	V	W	X	Y	Z	Area sq. ft.
1	12	18	1 1/2	1/2			9	6																			1.5
2S	18	24	1 1/2	3/4			12	9																			3.0
2M	18	24	1 1/2	3/4			12	9																			3.0
3	24	30	1 1/2	1			15	12																			5.0
4	30	36	1 7/8	1 1/4			18	15																			7.5
5	36	48	2 1/4	1 1/2			24	18																			12.0

**STANDARD SIGN**  
W1-8

WISCONSIN DEPT OF TRANSPORTATION

APPROVED *Matthew R. Rauch*  
for State Traffic Engineer

DATE 6/7/10 PLATE NO. W1-8.6

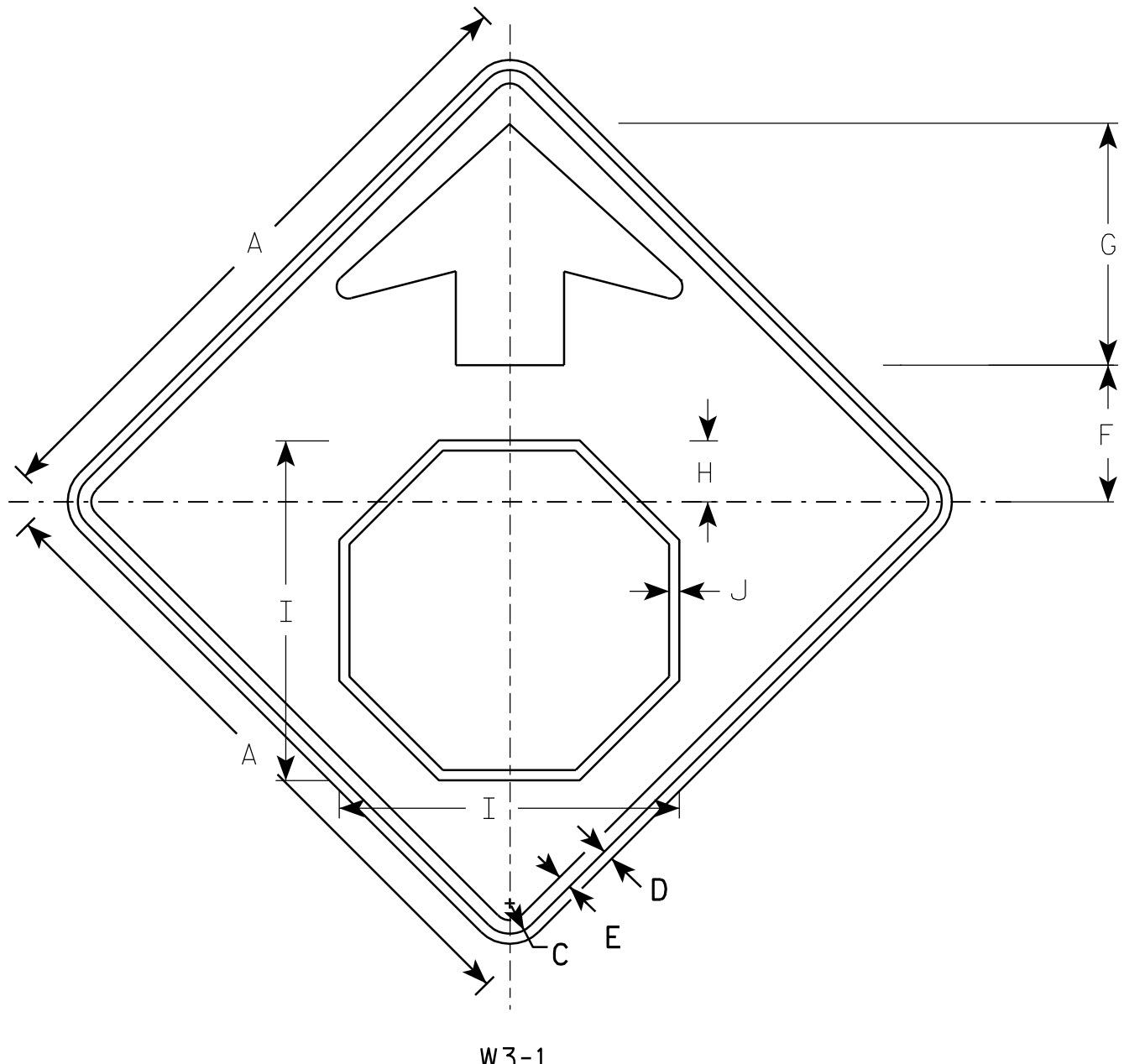

NOTES

1. All Signs Type II - Type F Reflective - reference WIS DOT Standard Specification for HIGHWAY and STRUCTURE CONSTRUCTION latest edition.
2. Color:  
 Background - YELLOW  
 Arrow & Border - BLACK  
 Stop Symbol - WHITE BORDER ON RED BACKGROUND

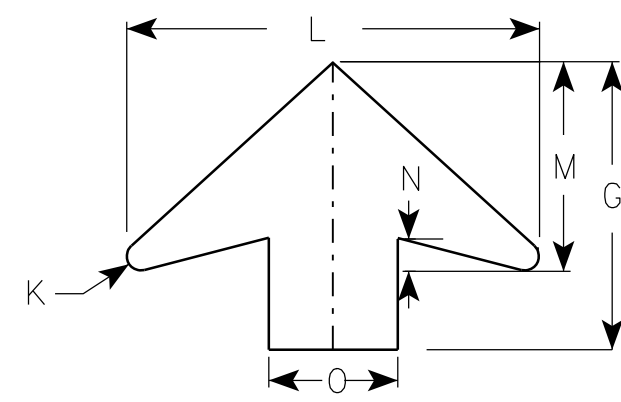

ARROW DETAIL

7

7

SIZE	A	B	C	D	E	F	G	H	I	J	K	L	M	N	O	P	Q	R	S	T	U	V	W	X	Y	Z	Area sq. ft.
1	30		1 3/8	1/2	5/8	6 1/4	11 1/4	2 7/8	15 3/4	1/2	1/2	16	8	1 1/4	5												6.25
2S	36		1 5/8	5/8	3/4	7 1/2	13 1/2	3 1/2	19	5/8	5/8	19 1/4	9 3/4	1 5/8	6												9.0
2M	36		1 5/8	5/8	3/4	7 1/2	13 1/2	3 1/2	19	5/8	5/8	19 1/4	9 3/4	1 5/8	6												9.0
3	36		1 5/8	5/8	3/4	7 1/2	13 1/2	3 1/2	19	5/8	5/8	19 1/4	9 3/4	1 5/8	6												9.0
4	48		2 1/4	3/4	1	10	17 7/8	4 1/2	25 1/8	3/4	7/8	25 5/8	13	2	8												16.0
5	48		2 1/4	3/4	1	10	17 7/8	4 1/2	25 1/8	3/4	7/8	25 5/8	13	2	8												16.0

**STANDARD SIGN**  
W3-1

WISCONSIN DEPT OF TRANSPORTATION

APPROVED *Matthew R. Rauch*  
for State Traffic Engineer

DATE 6/7/10 PLATE NO. W3-1.12

PROJECT NO: \_\_\_\_\_ SHEET NO: \_\_\_\_\_ E

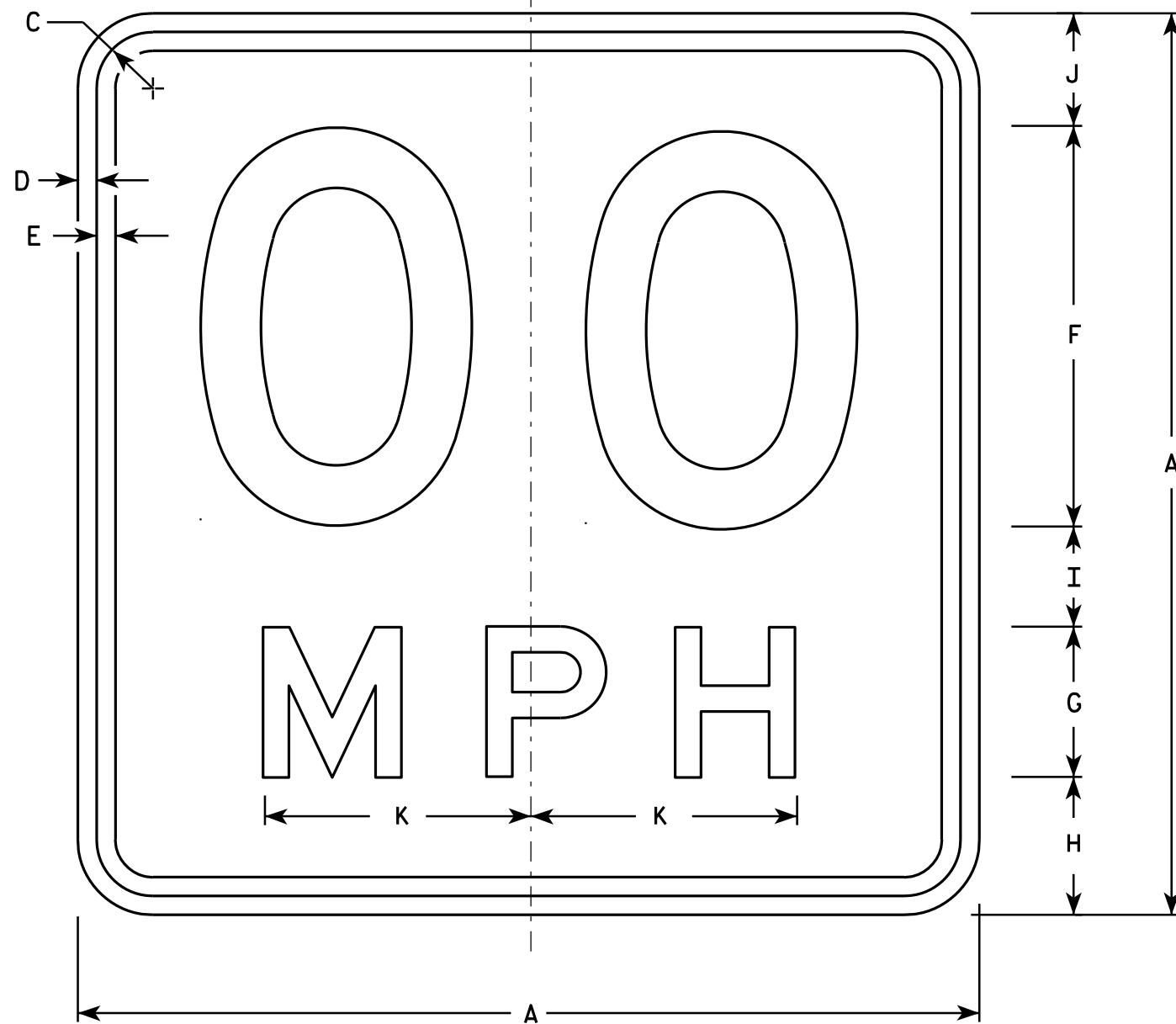

**NOTES**

1. Sign is Type II - Type F Reflective - reference WIS DOT Standard Specification for HIGHWAY and STRUCTURE CONSTRUCTION latest edition.
2. Color:  
Background - Yellow  
Message - Black
3. Message Series - See Note 6
4. Corners may be square or rounded when base material is plywood but borders shall be rounded as shown. When base material is metal, the corners and borders shall be rounded.
5. Substitute appropriate numerals and optically space about centerline to achieve proper balance.
6. Line 1 is Series D  
Line 2 is Series E

W13-1

\* For 30" x 30" Warning Signs, use 18" x 18" W13-1 signs.  
For 36" x 36" Warning Signs, use 24" x 24" W13-1 signs.

SIZE	A	B	C	D	E	F	G	H	I	J	K	L	M	N	O	P	Q	R	S	T	U	V	W	X	Y	Z	Area sq. ft.
1	18		1 1/8	3/8	3/8	8	3	2 3/4	2	2 1/4	5 3/8															2.25	
* 2S	18		1 1/8	3/8	3/8	8	3	2 3/4	2	2 1/4	5 3/8															2.25	
* 2M	18		1 1/8	3/8	3/8	8	3	2 3/4	2	2 1/4	5 3/8															2.25	
3	24		1 1/8	3/8	1/2	10	4	4	2 3/4	3 1/4	6 5/8															4.00	
4	36		1 5/8	5/8	3/4	16	6	5 1/2	4	4 1/2	10 5/8															9.00	
5	36		1 5/8	5/8	3/4	16	6	5 1/2	4	4 1/2	10 5/8															9.00	

STANDARD SIGN  
W13-1

WISCONSIN DEPT OF TRANSPORTATION

APPROVED *Matthew R. Rauch*  
For State Traffic Engineer

DATE 5/31/12 PLATE NO. W13-1.16

PROJECT NO:

HWY:

COUNTY:

SHEET NO:

E



**NOTES**

1. Sign is Type II - Type F Reflective
2. Color:  
Background - Orange  
Message - Black
3. Message Series - C
4. Corners may be square or rounded when base material is plywood but borders shall be rounded as shown. When base material is metal, the corners and borders shall be rounded.

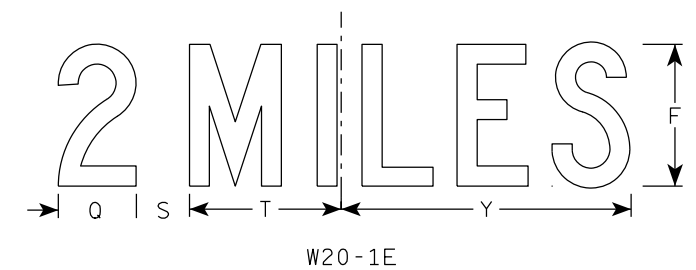
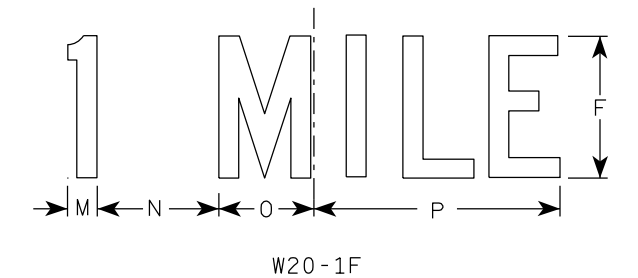
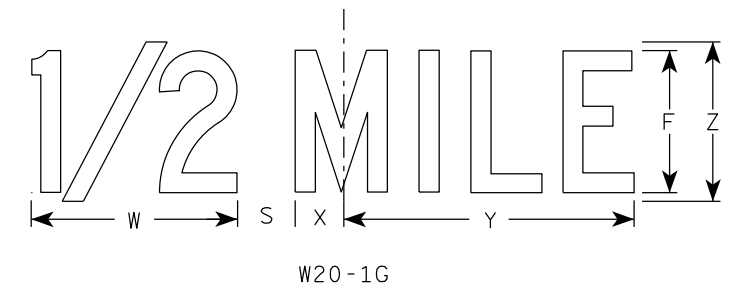
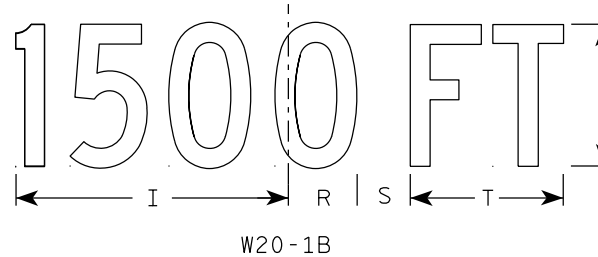
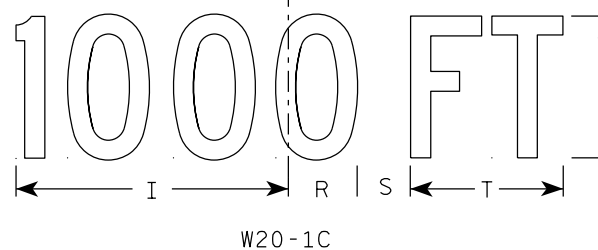
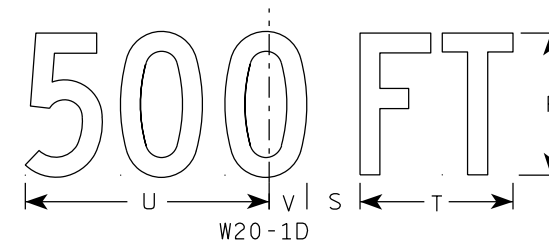
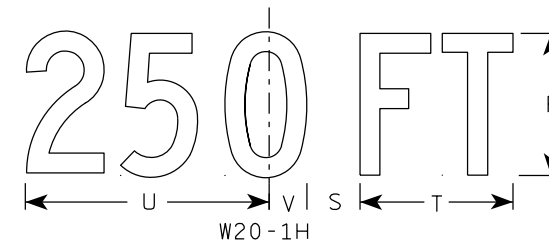
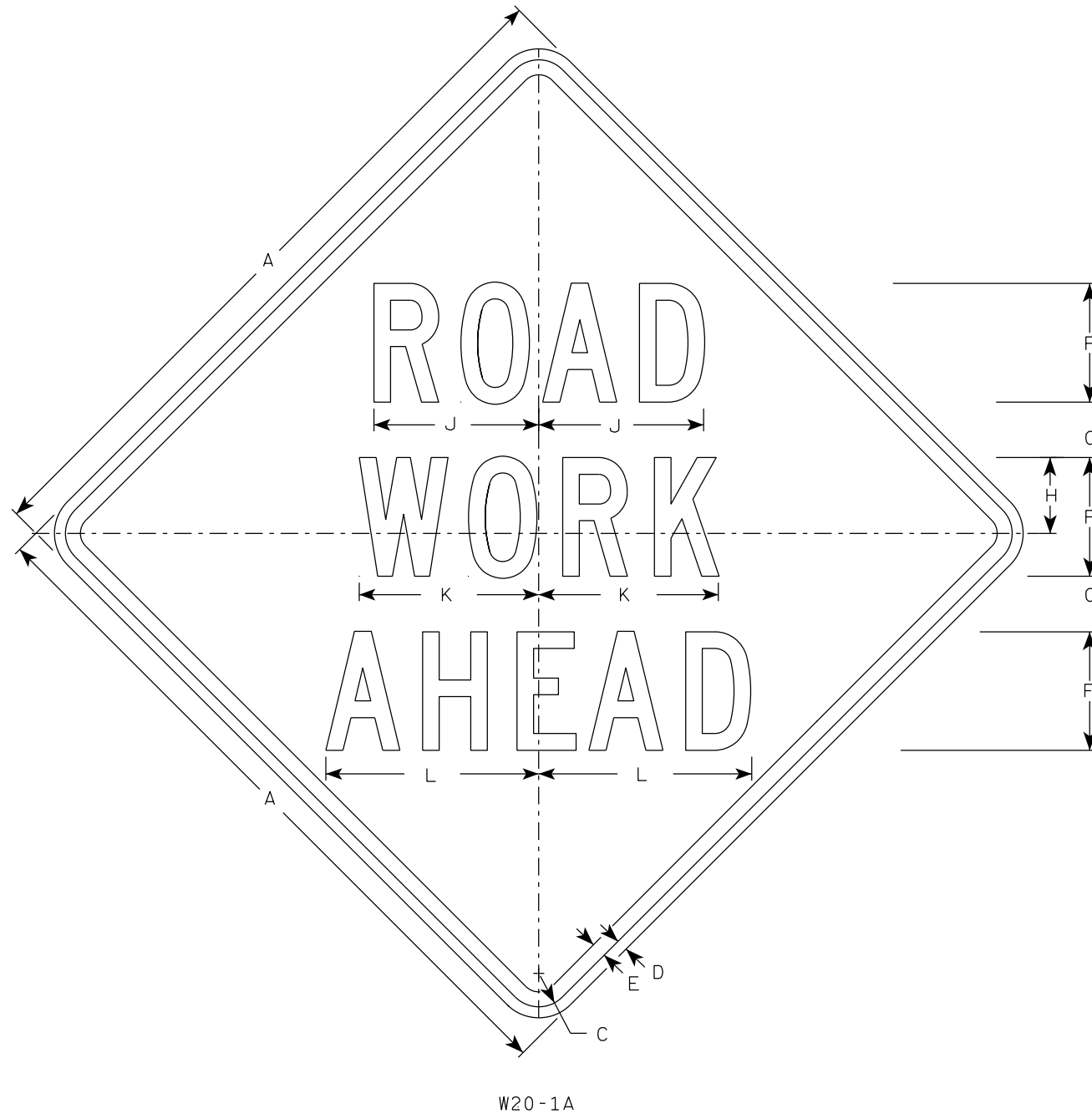

SIZE	A	B	C	D	E	F	G	H	I	J	K	L	M	N	O	P	Q	R	S	T	U	V	W	X	Y	Z	Area sq. ft.
1	36		1 5/8	5/8	3/4	5	2 5/8	3 1/4	10 1/8	7	7 5/8	8 7/8	1 1/8	4 1/2	3 1/2	9	3 1/4	2 1/2	2 1/4	5 5/8	9	1 3/8	8	1 3/4	10 3/4	6	9.0
2S	48		2 1/4	3/4	1	8	3 3/4	5 1/8	15 3/8	11 1/8	12 1/8	14 3/8	1 5/8	6 7/8	5 3/8	13 7/8	4 3/8	3 7/8	3	8 5/8	13 3/4	2 1/8	11 7/8	2 3/4	16 3/8	9	16.0
2M	48		2 1/4	3/4	1	8	3 3/4	5 1/8	15 3/8	11 1/8	12 1/8	14 3/8	1 5/8	6 7/8	5 3/8	13 7/8	4 3/8	3 7/8	3	8 5/8	13 3/4	2 1/8	11 7/8	2 3/4	16 3/8	9	16.0
3	48		2 1/4	3/4	1	8	3 3/4	5 1/8	15 3/8	11 1/8	12 1/8	14 3/8	1 5/8	6 7/8	5 3/8	13 7/8	4 3/8	3 7/8	3	8 5/8	13 3/4	2 1/8	11 7/8	2 3/4	16 3/8	9	16.0
4	48		2 1/4	3/4	1	8	3 3/4	5 1/8	15 3/8	11 1/8	12 1/8	14 3/8	1 5/8	6 7/8	5 3/8	13 7/8	4 3/8	3 7/8	3	8 5/8	13 3/4	2 1/8	11 7/8	2 3/4	16 3/8	9	16.0
5	48		2 1/4	3/4	1	8	3 3/4	5 1/8	15 3/8	11 1/8	12 1/8	14 3/8	1 5/8	6 7/8	5 3/8	13 7/8	4 3/8	3 7/8	3	8 5/8	13 3/4	2 1/8	11 7/8	2 3/4	16 3/8	9	16.0

STANDARD SIGN  
W20-1A, B, C, D, E, F, G & H

WISCONSIN DEPT OF TRANSPORTATION

APPROVED *Matthew R. Rauch*  
For State Traffic Engineer

DATE 3/25/2020 PLATE NO. W20-1.11



## *Wisconsin Department of Transportation*

Dedicated people creating transportation solutions through innovation and exceptional service.

<http://www.dot.wisconsin.gov>