



Wisconsin Department of Transportation

April 3, 2024

Division of Transportation Systems Development

Bureau of Project Development
4822 Madison Yards Way, 4th Floor South
Madison, WI 53705

Telephone: (608) 266-1631
Facsimile (FAX): (608) 266-8459

NOTICE TO ALL CONTRACTORS:

Proposal #03: 5419-06-70, WISC 2024312
STH 80 – Richland Center
CTH OO – Cardinal Crest Road
CTH O
Richland County

5419-06-73, WISC 2024313
STH 80 – Richland Center
Cardinal Crest Road – USH 14
CTH O
Richland County

Letting of April 9, 2024

This is Addendum No. 02, which provides for the following:

Schedule of Items:

Revised Bid Item Quantities					
Bid Item	Item Description	Unit	Proposal Total Prior to Addendum	Proposal Quantity Change (-)	Proposal Total After Addendum
205.0100	Excavation Common	CY	97,375	7,610	104,985
521.1048	Apron Endwalls for Culvert Pipe Steel 48-Inch	EACH	2	-1	1

Added Bid Item Quantities					
Bid Item	Item Description	Unit	Proposal Total Prior to Addendum	Quantity Added	Proposal Total After Addendum
209.2100	Backfill Granular Type 2	CY	0	7,950	7,950
521.0348	Apron Endwalls for Culvert Pipe Sloped Cross Drains Steel 48-Inch 4:1	EACH	0	1	1
521.0436	Apron Endwalls for Culvert Pipe Sloped Cross Drains Steel 36-Inch 6:1	EACH	0	4	4

Deleted Bid Item Quantities					
Bid Item	Item Description	Unit	Proposal Total Prior to Addendum	Proposal Quantity Change (-)	Proposal Total After Addendum
521.1036	Apron Endwalls for Culvert Pipe Steel 36-Inch	Each	4	-4	0

Plan Sheets: 5419-06-70

Revised Plan Sheets	
9	Constructions Details (Cross Drain Installation Detail)
25	Miscellaneous Quantities (Revised Excavation Table)

Plan Sheets: 5419-06-73

Revised Plan Sheets	
8	Constructions Details (Cross Drain Installation Detail)
32	Miscellaneous Quantities (Revised Excavation Table)
34	Miscellaneous Quantities (Revised Culvert Pipe Table)
56	Plan and Profile Sheet (Revised Culvert pipe note)
61	Plan and Profile Sheet (Revised Culvert pipe note)
212	Cross Sections (Revised Culvert pipe note)
240	Cross Sections (Revised Culvert pipe note)

Schedule of Items

Attached, dated April 3, 2024, are the revised Schedule of Items Pages 1 – 9.

Plan Sheets

The following 8½ x 11-inch sheets are attached and made part of the plans for this proposal:

Revised: 9, 25 (5419-06-70)

Revised: 8, 32, 34, 56, 61, 212, 240 (5419-06-73)

The responsibility for notifying potential subcontractors and suppliers of these changes remains with the prime contractor.

Sincerely,

Mike Coleman

Proposal Development Specialist
Proposal Management Section

END OF ADDENDUM

Addendum No. 02
 ID 5419-06-70
 Revised Sheet 9
 April 3, 2024

EXCAVATION (INCIDENTAL TO REMOVING EXISTING CULVERT & BACKFILL GRANULAR GRADE 2)

COMMON EXCAVATION & BACKFILL GRANULAR GRADE 2 PAID SEPARATELY

STA.	DIAMETER	D(FT)
509+25	18-IN	3.75
510+25	18-IN	4.50
525+23	83X57-IN	1.25
525+66	24-IN	2.25
533+81	84-IN	4.00
535+00	18-IN	4.00

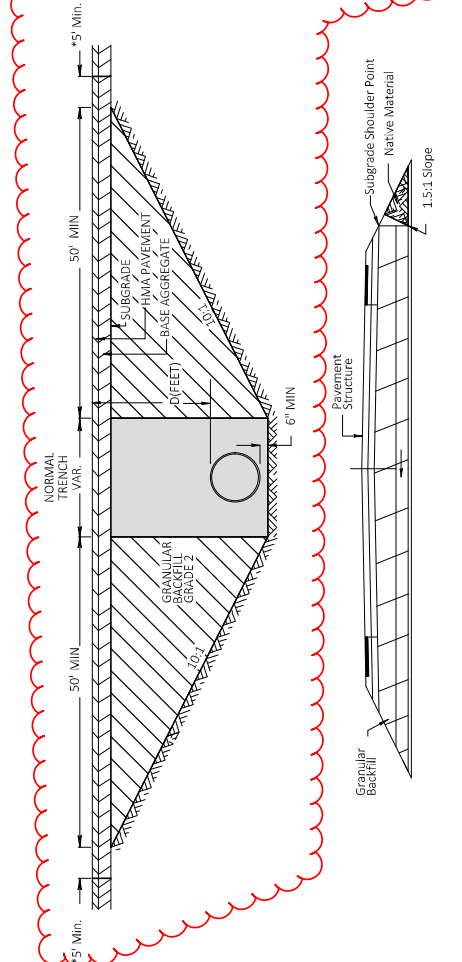

CROSS DRAIN INSTALLATION DETAIL
 FOR $D \leq 5'$

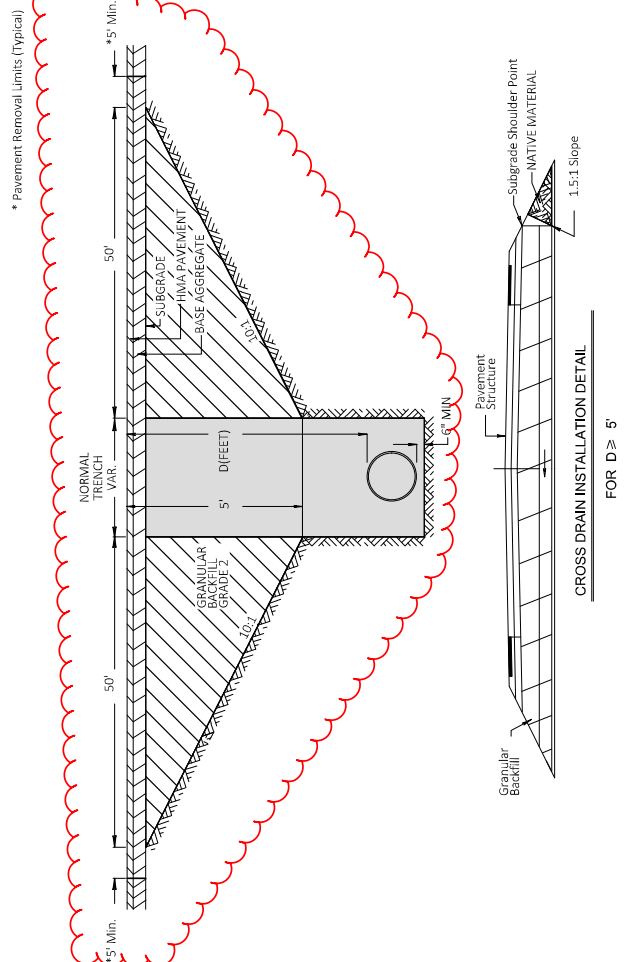

CROSS DRAIN INSTALLATION DETAIL
 FOR $D \geq 5'$

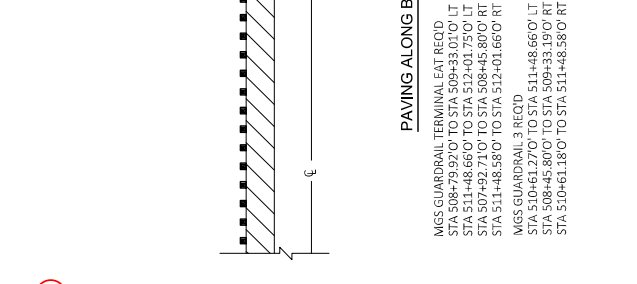

PAVING ALONG BEAM GUARD

NOTE: WIDTH VARIES 15' TO 18' SEE PAVING DETAIL FOR WIDTHS.

MGS GUARDRAIL 3 RECORD
 STA. 510+61.27' TO STA. 511+48.66' LT
 STA. 508+45.80' TO STA. 509+33.19' RT
 STA. 510+61.18' TO STA. 511+48.58' RT

MGS THRIE BEAM TRANSITION
 STA. 509+33.01' TO STA. 509+72.40' LT
 STA. 510+21.88' TO STA. 510+61.27' LT
 STA. 507+92.71' TO STA. 508+45.80' RT
 STA. 511+48.58' TO STA. 512+01.66' RT

Addendum No. 02
ID 5419-06-70
Revised Sheet 25
April 3, 2024

NOTE: ALL ITEMS AND QUANTITIES ON THIS SHEET
ARE FOR ENGINEER ESTIMATE CATEGORY (010),
UNLESS OTHERWISE NOTED.

DIVISION	FROM/TO STATION	LOCATION	205.0100 EXCAVATION COMMON (1)		SALVAGED/UNUSABLE PAVEMENT MATERIAL (4)	AVAILABLE MATERIAL (5)	UNEXPANDED FILL	EXPANDED FILL (6)	MASS ORDINATE +/- (7)	WASTE (8)	208.0100 BORROW	209.2100 BACKFILL GRANULAR GRADE 2
			CUT (2)	EXPANDED FACTOR 1.30								
DIVISION 1												
CTH O ML	505+41.95 - 509+70.39	L T & RT	903		150	753	182	237	516	516	0	0
CTH O ML	310+24.01 - 532+00.00	L T & RT	14,343		1,150	13,153	12,486	16,247	-3,094	0	3,094	0
SANTA CLAUSE LANE	14+50.30 - 15+461.483	L T & RT	424		55	359	16	21	338	338	0	0
HENRY CLARK LANE	20+18.00 - 20+90.51	L T & RT	184		15	169	0	0	169	169	0	0
BOVEE LANE	30+18.00 - 31+90.00	L T & RT	522		39	783	48	62	721	721	0	0
CARDINAL CREST	38+79.24 - 39+83.75	L T & RT	781		0	781	7	9	772	772	0	0
PIPE EXCAVATION	50+18.20 - 53+00.00	L T & RT	1,644		88	1,576	2	3	1,573	1,573	0	0
PIPE EXCAVATION	509+25	L T & RT	630		0	0	0	0	0	0	0	462
PIPE EXCAVATION	510+75	L T & RT	635		0	0	0	0	0	0	0	472
PIPE EXCAVATION	525+23	L T & RT	852		0	0	0	0	0	0	0	625
PIPE EXCAVATION	525+66	L T & RT	556		0	0	0	0	0	0	0	408
PIPE EXCAVATION	533+81	L T & RT	815		0	0	0	0	0	0	0	586
PIPE EXCAVATION	539+00	L T & RT	11		0	0	0	0	0	0	0	5
DIVISION 1 SUBTOTAL			22,800		1,527	17,574	12,753	16,579	995	4,090	3,094	2,570
GRAND TOTAL		TOTAL COMMON EXC	22,800		1,527	17,574	12,753	16,579	995	4,090	3,094	2,570

- NOTES:
- (1) COMMON EXCAVATION IS THE SUM OF THE CUT AND EBS EXCAVATION COLUMNS. ITEM NUMBER 205.0100
 - (2) SALVAGED/UNUSABLE PAVEMENT MATERIAL IS INCLUDED IN CUT.
 - (3) EBS EXCAVATION TO BE BACKFILLED WITH SELECT BORROW MATERIAL. NOTE: THIS IS DESIGNERS CHOICE. CAN BE BACKFILLED WITH BORROW, OR CUT AS WELL.
 - (4) SALVAGED/UNUSABLE PAVEMENT MATERIAL (ESTIMATED AT 4" DEPTH)
 - (5) AVAILABLE MATERIAL = CUT - SALVAGED/UNUSABLE PAVEMENT MATERIAL
 - (6) EXPANDED FILL FACTOR = 1.3
 - (7) THE MASS ORDINATE + OR - QTY CALCULATED FOR THE DIVISION. PLUS QUANTITY INDICATES AN EXCESS OF MATERIAL. WITHIN THE DIVISION. MINUS INDICATES A SHORTAGE OF MATERIAL WITHIN THE DIVISION.
 - (8) FACTORS USED TO COMPUTE ANTICIPATED WASTE AND THE COMPUTED WASTE VOLUME IDENTIFIED ARE FOR GENERAL INFORMATION ONLY.

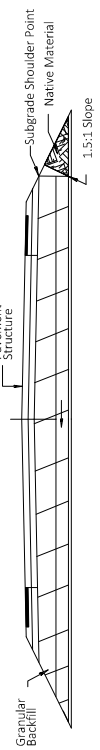
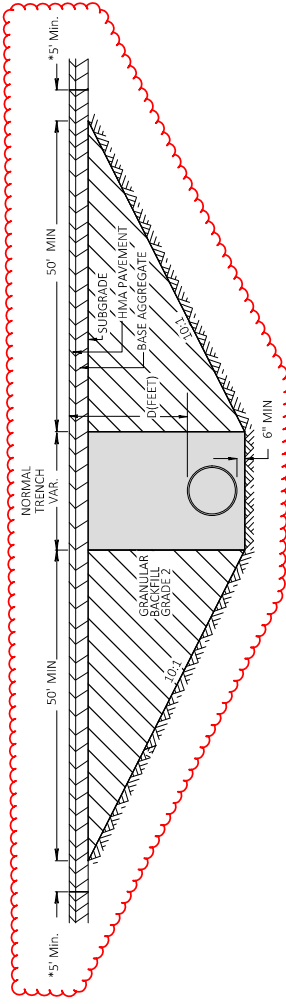

CROSS DRAIN INSTALLATION DETAIL
FOR D ≤ 5'

* Pavement Removal Limits (Typical)

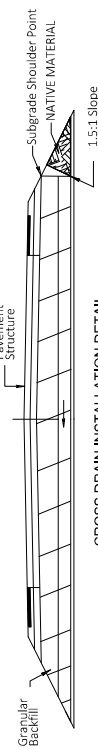
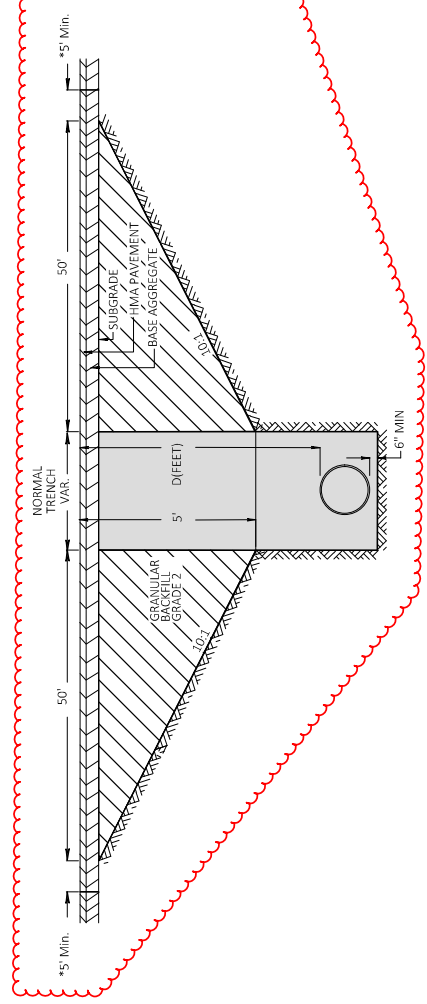

CROSS DRAIN INSTALLATION DETAIL
FOR D ≥ 5'

EXCAVATION (INCIDENTAL TO REMOVING EXISTING CURB & BACKFILL GRANULAR GRADE 2)

COMMON EXCAVATION & BACKFILL GRANULAR GRADE 2 PAID SEPARATELY

STA	DIAMETER	D(FT)
555+05	84-IN	4.25
563+68	24-IN	3.50
575+50	24-IN	5.00
595+40	96-IN	1.75
603+47	24-IN	1.75
618+88	24-IN	2.50
622+96	36-IN	3.00
622+44	36-IN	2.50
637+75	18-IN	2.50
643+45	42X29-IN	3.25
647+75	42X29-IN	3.00

Addendum No. 02
ID 5419-06-73
Revised Sheet 8
April 3, 2024

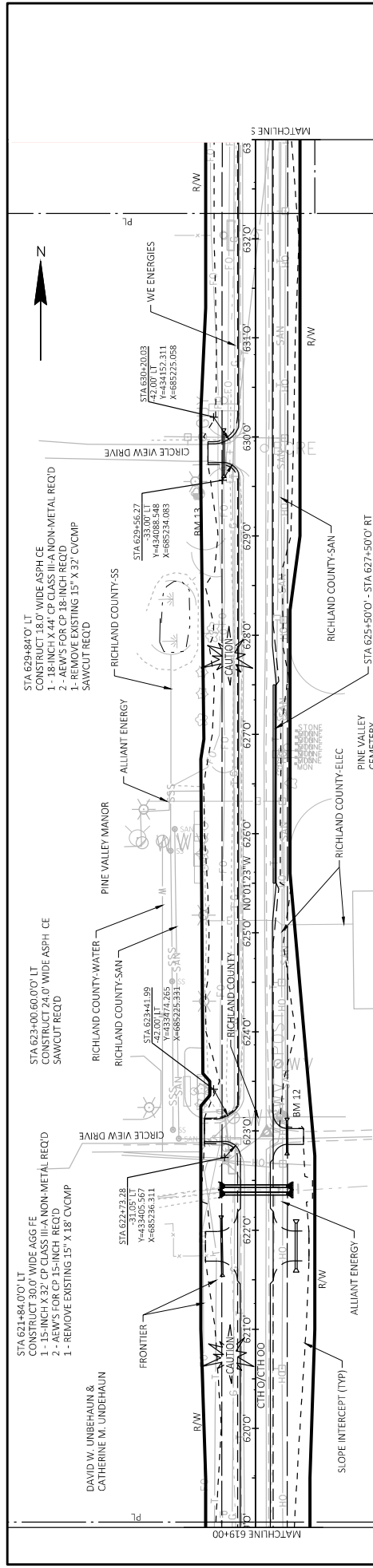

NO.	STATION	DESCRIPTION	ELEV
12	623+16.98' O' 35.98' RT	TURN EL CTH O AT NE CORNER ENTRANCE TO WATER TREATMENT PLANT AT CTH D	723.90
13	629+36.40' O' 57.1' LT	RR SPK IN 36" TREE WL CTH O AT N ENTRANCE TO PINE VALLEY CARE CENTER	717.61

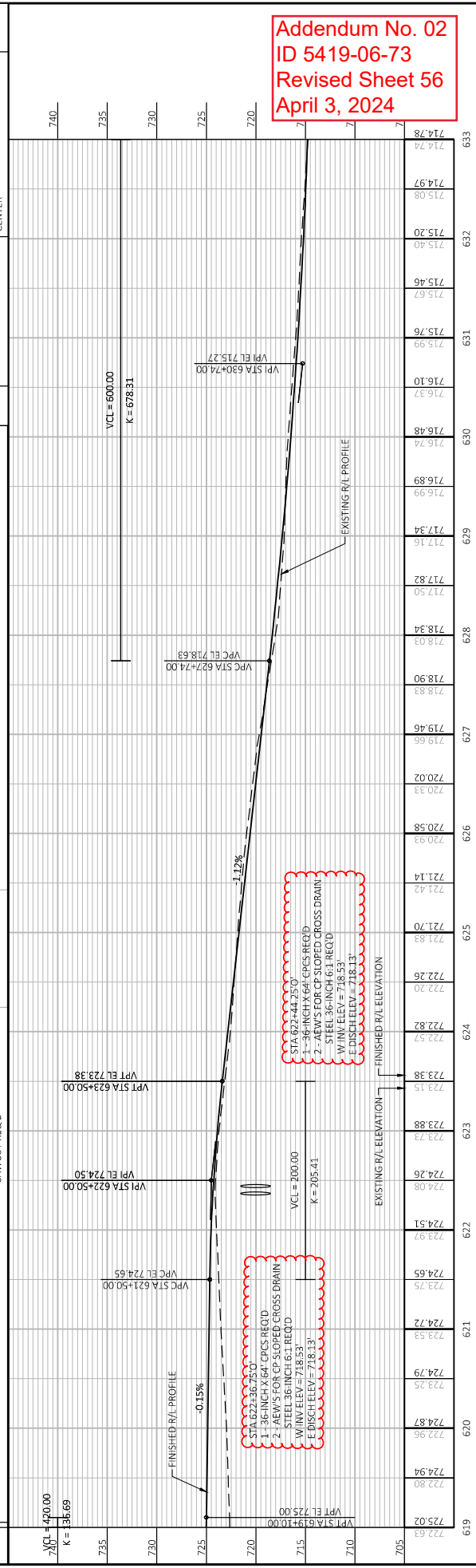

Addendum No. 02
 ID 5419-06-73
 Revised Sheet 56
 April 3, 2024

PROJECT NO: 5419-06-73 COUNTY: RICHLAND PLAN AND PROFILE: CTH O SHEET 56 E
 FILE NAME: X:\P\17\ARCH\CHL6896\CIVIL 3D 3020\54190001\SHEET\PLAN\05101_L_P.DWG PLOT DATE: 4/2/2024 3:04 PM PLOT NAME: NICK ENGH PLOT SCALE: 1 IN=100 FT WIS07/CADD/SHEET 44
 LAYOUT NAME: 06

Addendum No. 02
ID 5419-06-73
Revised Sheet 212
April 3, 2024

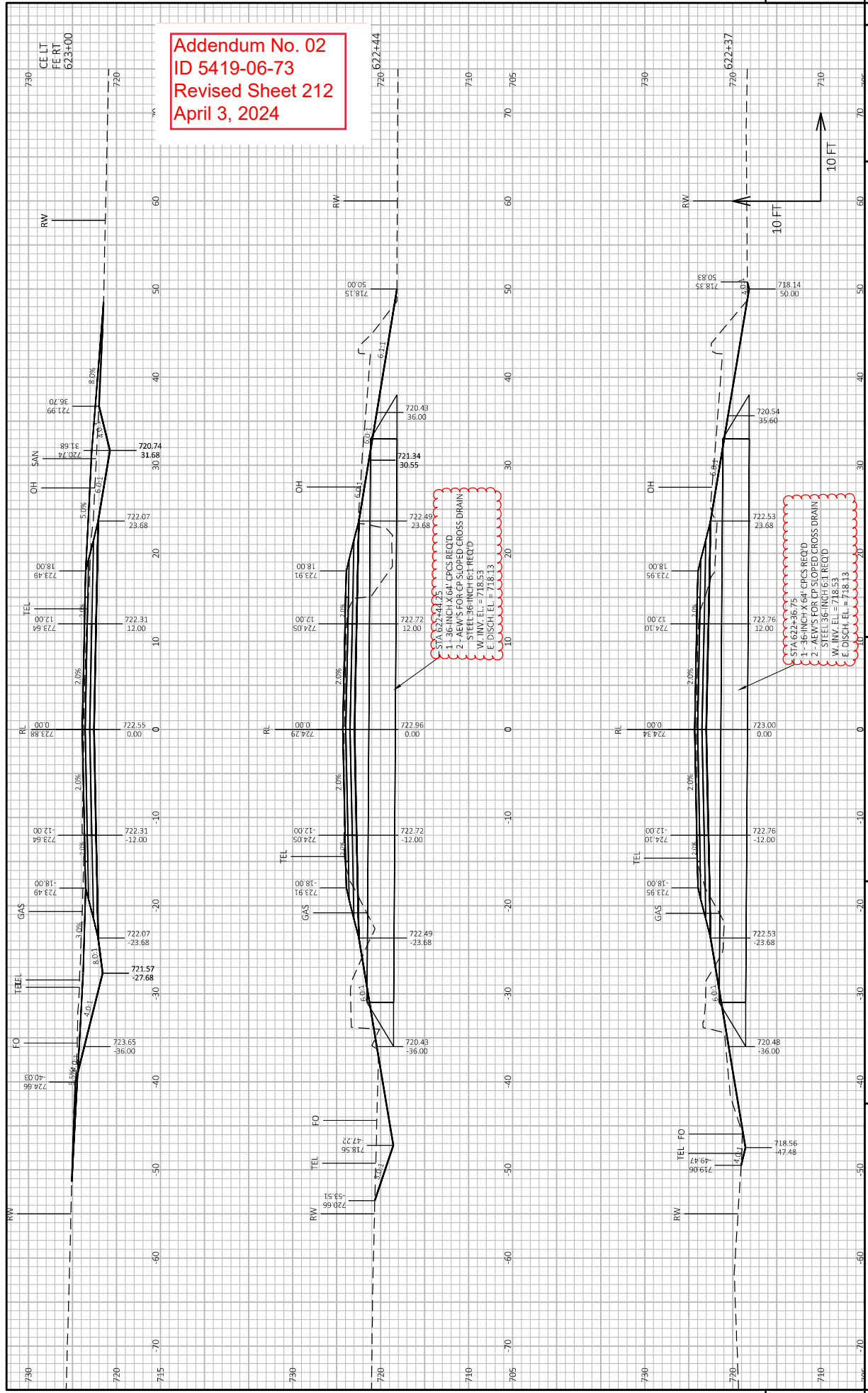

Addendum No. 02
 ID 5419-06-73
 Revised Sheet 240
 April 3, 2024

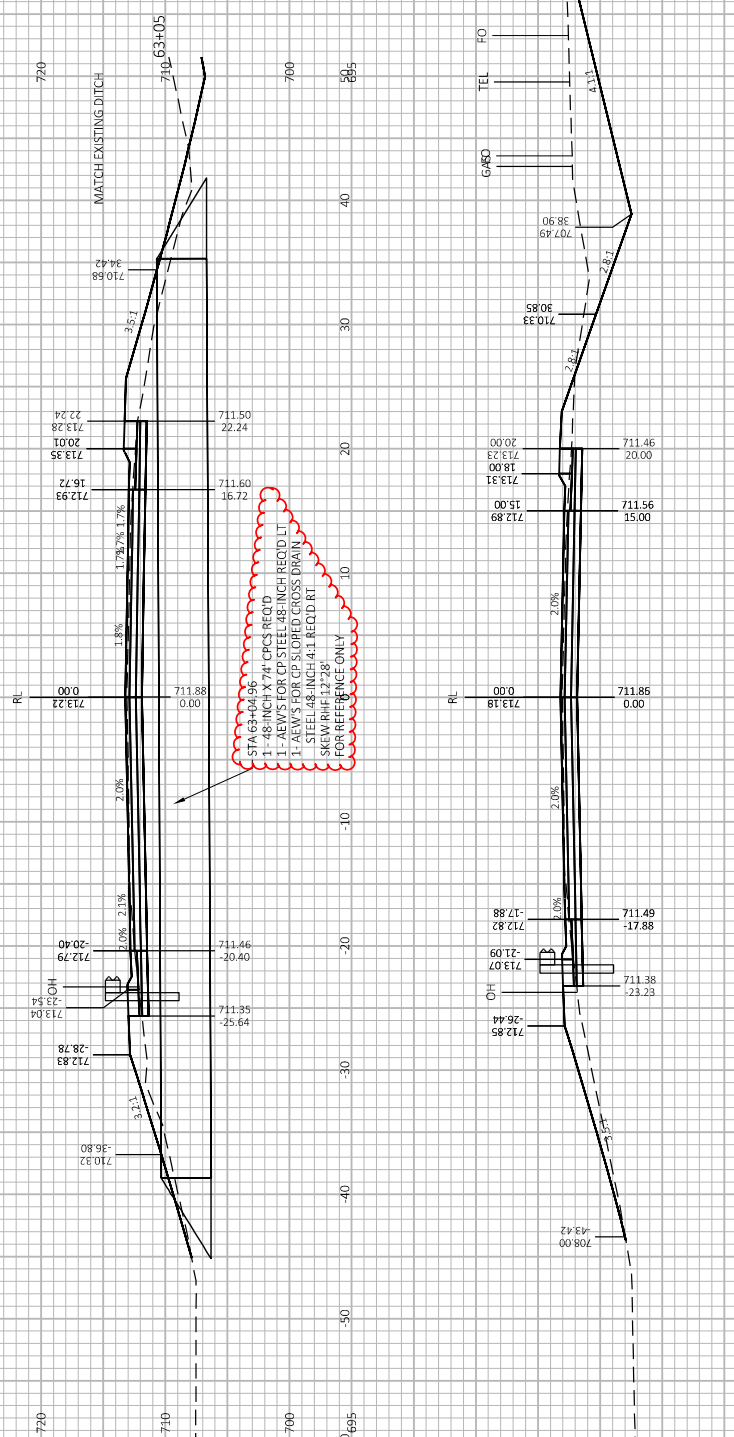



Proposal Schedule of Items

Proposal ID: 20240409003 Project(s): 5419-06-70, 5419-06-73

Federal ID(s): WISC 2024312, WISC 2024313

SECTION: 0001 Contract Items

Alt Set ID: Alt Mbr ID:

Proposal Line Number	Item ID Description	Approximate Quantity and Units	Unit Price	Bid Amount
0002	201.0105 Clearing	28.000 STA	_____.	_____.
0004	201.0205 Grubbing	29.000 STA	_____.	_____.
0006	203.0100 Removing Small Pipe Culverts	33.000 EACH	_____.	_____.
0008	203.0220 Removing Structure (structure) 01. 525+33	1.000 EACH	_____.	_____.
0010	203.0220 Removing Structure (structure) 02. 533+76	1.000 EACH	_____.	_____.
0012	203.0220 Removing Structure (structure) 03. 555+10	1.000 EACH	_____.	_____.
0014	203.0220 Removing Structure (structure) 04. 589+75	1.000 EACH	_____.	_____.
0016	203.0220 Removing Structure (structure) 05. 622+41	1.000 EACH	_____.	_____.
0018	204.0180 Removing Delineators and Markers	3.000 EACH	_____.	_____.
0020	204.0195 Removing Concrete Bases	1.000 EACH	_____.	_____.
0022	205.0100 Excavation Common	104,985.000 CY	_____.	_____.
0024	205.0200 Excavation Rock	8,400.000 CY	_____.	_____.
0026	208.0100 Borrow	3,094.000 CY	_____.	_____.
0028	213.0100 Finishing Roadway (project) 01. 5419-06-70	1.000 EACH	_____.	_____.



Proposal Schedule of Items

Proposal ID: 20240409003 Project(s): 5419-06-70, 5419-06-73

Federal ID(s): WISC 2024312, WISC 2024313

SECTION: 0001 Contract Items

Alt Set ID: Alt Mbr ID:

Proposal Line Number	Item ID Description	Approximate Quantity and Units	Unit Price	Bid Amount
0030	213.0100 Finishing Roadway (project) 02. 5419-06-73	1.000 EACH	_____.	_____.
0032	305.0110 Base Aggregate Dense 3/4-Inch	3,870.000 TON	_____.	_____.
0034	305.0120 Base Aggregate Dense 1 1/4-Inch	26,320.000 TON	_____.	_____.
0036	305.0130 Base Aggregate Dense 3-Inch	30,760.000 TON	_____.	_____.
0038	311.0115 Breaker Run	185.000 CY	_____.	_____.
0040	455.0605 Tack Coat	3,574.000 GAL	_____.	_____.
0042	460.2000 Incentive Density HMA Pavement	8,610.000 DOL	1.00000	8,610.00
0044	460.5223 HMA Pavement 3 LT 58-28 S	7,610.000 TON	_____.	_____.
0046	460.5224 HMA Pavement 4 LT 58-28 S	5,841.000 TON	_____.	_____.
0048	465.0120 Asphaltic Surface Driveways and Field Entrances	108.000 TON	_____.	_____.
0050	465.0315 Asphaltic Flumes	7.000 SY	_____.	_____.
0052	520.1015 Apron Endwalls for Culvert Pipe 15-Inch	2.000 EACH	_____.	_____.
0054	520.1018 Apron Endwalls for Culvert Pipe 18-Inch	40.000 EACH	_____.	_____.
0056	520.1024 Apron Endwalls for Culvert Pipe 24-Inch	28.000 EACH	_____.	_____.
0058	520.3415 Culvert Pipe Class III-A Non-metal 15-Inch	56.000 LF	_____.	_____.



Proposal Schedule of Items

Proposal ID: 20240409003 Project(s): 5419-06-70, 5419-06-73

Federal ID(s): WISC 2024312, WISC 2024313

SECTION: 0001 Contract Items

Alt Set ID: Alt Mbr ID:

Proposal Line Number	Item ID Description	Approximate Quantity and Units	Unit Price	Bid Amount
0060	520.3418 Culvert Pipe Class III-A Non-metal 18-Inch	902.000 LF	_____.	_____.
0062	520.3424 Culvert Pipe Class III-A Non-metal 24-Inch	722.000 LF	_____.	_____.
0064	521.0542 Apron Endwalls for Pipe Arch Sloped Cross Drains Steel 42x29-Inch 4 to 1	4.000 EACH	_____.	_____.
0066	521.1018 Apron Endwalls for Culvert Pipe Steel 18-Inch	4.000 EACH	_____.	_____.
0068	521.1024 Apron Endwalls for Culvert Pipe Steel 24-Inch	4.000 EACH	_____.	_____.
0072	521.1048 Apron Endwalls for Culvert Pipe Steel 48-Inch	1.000 EACH	_____.	_____.
0074	521.1060 Apron Endwalls for Culvert Pipe Steel 60-Inch	2.000 EACH	_____.	_____.
0076	521.1084 Apron Endwalls for Culvert Pipe Steel 84-Inch	4.000 EACH	_____.	_____.
0078	521.1283 Apron Endwalls for Pipe Arch Steel 83x57-Inch	2.000 EACH	_____.	_____.
0080	521.3118 Culvert Pipe Corrugated Steel 18-Inch	110.000 LF	_____.	_____.
0082	521.3124 Culvert Pipe Corrugated Steel 24-Inch	118.000 LF	_____.	_____.
0084	521.3136 Culvert Pipe Corrugated Steel 36-Inch	128.000 LF	_____.	_____.
0086	521.3148 Culvert Pipe Corrugated Steel 48-Inch	74.000 LF	_____.	_____.
0088	521.3160 Culvert Pipe Corrugated Steel 60-Inch	118.000 LF	_____.	_____.



Proposal Schedule of Items

Proposal ID: 20240409003 Project(s): 5419-06-70, 5419-06-73

Federal ID(s): WISC 2024312, WISC 2024313

SECTION: 0001 Contract Items

Alt Set ID: Alt Mbr ID:

Proposal Line Number	Item ID Description	Approximate Quantity and Units	Unit Price	Bid Amount
0090	521.3184 Culvert Pipe Corrugated Steel 84-Inch	154.000 LF	_____.	_____.
0092	521.3742 Pipe Arch Corrugated Steel 42x29-Inch	140.000 LF	_____.	_____.
0094	521.3783 Pipe Arch Corrugated Steel 83x57-Inch	92.000 LF	_____.	_____.
0096	601.0557 Concrete Curb & Gutter 6-Inch Sloped 36-Inch Type D	2,891.000 LF	_____.	_____.
0098	602.0415 Concrete Sidewalk 6-Inch	70.000 SF	_____.	_____.
0100	602.0505 Curb Ramp Detectable Warning Field Yellow	40.000 SF	_____.	_____.
0102	602.3010 Concrete Surface Drains	4.000 CY	_____.	_____.
0104	606.0200 Riprap Medium	317.000 CY	_____.	_____.
0106	614.0200 Steel Thrie Beam Structure Approach	20.600 LF	_____.	_____.
0108	614.0305 Steel Plate Beam Guard Class A	12.500 LF	_____.	_____.
0110	614.0345 Steel Plate Beam Guard Short Radius	87.500 LF	_____.	_____.
0112	614.0370 Steel Plate Beam Guard Energy Absorbing Terminal	1.000 EACH	_____.	_____.
0114	614.2300 MGS Guardrail 3	750.000 LF	_____.	_____.
0116	614.2340 MGS Guardrail 3 L	425.000 LF	_____.	_____.
0118	614.2500 MGS Thrie Beam Transition	275.800 LF	_____.	_____.



Proposal Schedule of Items

Proposal ID: 20240409003 Project(s): 5419-06-70, 5419-06-73

Federal ID(s): WISC 2024312, WISC 2024313

SECTION: 0001 Contract Items

Alt Set ID: Alt Mbr ID:

Proposal Line Number	Item ID Description	Approximate Quantity and Units	Unit Price	Bid Amount
0120	614.2610 MGS Guardrail Terminal EAT	15.000 EACH	_____.	_____.
0122	616.0700.S Fence Safety	190.000 LF	_____.	_____.
0124	618.0100 Maintenance and Repair of Haul Roads (project) 01. 5419-06-70	1.000 EACH	_____.	_____.
0126	618.0100 Maintenance and Repair of Haul Roads (project) 02. 5419-06-73	1.000 EACH	_____.	_____.
0128	619.1000 Mobilization	1.000 EACH	_____.	_____.
0130	624.0100 Water	310.000 MGAL	_____.	_____.
0132	625.0500 Salvaged Topsoil	102,630.000 SY	_____.	_____.
0134	627.0200 Mulching	119,155.000 SY	_____.	_____.
0136	628.1104 Erosion Bales	50.000 EACH	_____.	_____.
0138	628.1504 Silt Fence	9,400.000 LF	_____.	_____.
0140	628.1520 Silt Fence Maintenance	9,400.000 LF	_____.	_____.
0142	628.1905 Mobilizations Erosion Control	4.000 EACH	_____.	_____.
0144	628.1910 Mobilizations Emergency Erosion Control	6.000 EACH	_____.	_____.
0146	628.2023 Erosion Mat Class II Type B	14,976.000 SY	_____.	_____.
0148	628.7504 Temporary Ditch Checks	490.000 LF	_____.	_____.
0150	628.7555 Culvert Pipe Checks	41.000 EACH	_____.	_____.



Proposal Schedule of Items

Proposal ID: 20240409003 Project(s): 5419-06-70, 5419-06-73

Federal ID(s): WISC 2024312, WISC 2024313

SECTION: 0001 Contract Items

Alt Set ID: Alt Mbr ID:

Proposal Line Number	Item ID Description	Approximate Quantity and Units	Unit Price	Bid Amount
0152	629.0205 Fertilizer Type A	81.000 CWT	_____.	_____.
0154	630.0120 Seeding Mixture No. 20	3,220.500 LB	_____.	_____.
0156	630.0200 Seeding Temporary	3,220.500 LB	_____.	_____.
0158	630.0500 Seed Water	2,605.000 MGAL	_____.	_____.
0160	631.1100 Sod Erosion Control	62.000 SY	_____.	_____.
0162	633.5200 Markers Culvert End	38.000 EACH	_____.	_____.
0164	634.0612 Posts Wood 4x6-Inch X 12-FT	3.000 EACH	_____.	_____.
0166	634.0614 Posts Wood 4x6-Inch X 14-FT	40.000 EACH	_____.	_____.
0168	634.0616 Posts Wood 4x6-Inch X 16-FT	7.000 EACH	_____.	_____.
0170	637.2210 Signs Type II Reflective H	230.870 SF	_____.	_____.
0172	637.2230 Signs Type II Reflective F	120.000 SF	_____.	_____.
0174	638.2102 Moving Signs Type II	12.000 EACH	_____.	_____.
0176	638.2602 Removing Signs Type II	67.000 EACH	_____.	_____.
0178	638.3000 Removing Small Sign Supports	58.000 EACH	_____.	_____.
0180	638.4000 Moving Small Sign Supports	11.000 EACH	_____.	_____.
0182	642.5001 Field Office Type B	1.000 EACH	_____.	_____.



Proposal Schedule of Items

Proposal ID: 20240409003 Project(s): 5419-06-70, 5419-06-73

Federal ID(s): WISC 2024312, WISC 2024313

SECTION: 0001 Contract Items

Alt Set ID: Alt Mbr ID:

Proposal Line Number	Item ID Description	Approximate Quantity and Units	Unit Price	Bid Amount
0184	643.0300 Traffic Control Drums	12,480.000 DAY	_____.	_____.
0186	643.0410 Traffic Control Barricades Type II	416.000 DAY	_____.	_____.
0188	643.0420 Traffic Control Barricades Type III	7,280.000 DAY	_____.	_____.
0190	643.0705 Traffic Control Warning Lights Type A	5,408.000 DAY	_____.	_____.
0192	643.0900 Traffic Control Signs	14,976.000 DAY	_____.	_____.
0194	643.1050 Traffic Control Signs PCMS	28.000 DAY	_____.	_____.
0196	643.3350 Temporary Marking Crosswalk Removable Tape 6-inch	65.000 LF	_____.	_____.
0198	643.3850 Temporary Marking Stop Line Removable Tape 18-Inch	30.000 LF	_____.	_____.
0200	643.5000 Traffic Control 01. 5419-06-70	1.000 EACH	_____.	_____.
0202	643.5000 Traffic Control 02. 5419-06-73	1.000 EACH	_____.	_____.
0204	644.1410 Temporary Pedestrian Surface Asphalt	395.000 SF	_____.	_____.
0206	644.1605 Temporary Pedestrian Detectable Warning Field	25.000 SF	_____.	_____.
0208	644.1810 Temporary Pedestrian Barricade	70.000 LF	_____.	_____.
0210	645.0130 Geotextile Type R	585.000 SY	_____.	_____.
0212	646.2020 Marking Line Epoxy 6-Inch	63,276.000 LF	_____.	_____.



Proposal Schedule of Items

Proposal ID: 20240409003 Project(s): 5419-06-70, 5419-06-73

Federal ID(s): WISC 2024312, WISC 2024313

SECTION: 0001 Contract Items

Alt Set ID: Alt Mbr ID:

Proposal Line Number	Item ID Description	Approximate Quantity and Units	Unit Price	Bid Amount
0214	646.4020 Marking Line Epoxy 10-Inch	202.000 LF	_____.	_____.
0216	646.6120 Marking Stop Line Epoxy 18-Inch	126.000 LF	_____.	_____.
0218	648.0100 Locating No-Passing Zones	2.862 MI	_____.	_____.
0220	650.4500 Construction Staking Subgrade	20,094.000 LF	_____.	_____.
0222	650.5000 Construction Staking Base	20,094.000 LF	_____.	_____.
0224	650.5500 Construction Staking Curb Gutter and Curb & Gutter	2,891.000 LF	_____.	_____.
0226	650.6000 Construction Staking Pipe Culverts	46.000 EACH	_____.	_____.
0228	650.9911 Construction Staking Supplemental Control (project) 01. 5419-06-70	1.000 EACH	_____.	_____.
0230	650.9911 Construction Staking Supplemental Control (project) 02. 5419-06-73	1.000 EACH	_____.	_____.
0232	650.9920 Construction Staking Slope Stakes	20,094.000 LF	_____.	_____.
0234	690.0150 Sawing Asphalt	504.000 LF	_____.	_____.
0236	740.0440 Incentive IRI Ride	11,500.000 DOL	1.00000	11,500.00
0238	ASP.1T0A On-the-Job Training Apprentice at \$5.00/HR	1,200.000 HRS	5.00000	6,000.00
0240	ASP.1T0G On-the-Job Training Graduate at \$5.00/HR	825.000 HRS	5.00000	4,125.00
0242	SPV.0060 Special 01. Remove and Reset Mailboxes	27.000 EACH	_____.	_____.



Proposal Schedule of Items

Proposal ID: 20240409003 Project(s): 5419-06-70, 5419-06-73

Federal ID(s): WISC 2024312, WISC 2024313

SECTION: 0001 Contract Items

Alt Set ID: Alt Mbr ID:

Proposal Line Number	Item ID Description	Approximate Quantity and Units	Unit Price	Bid Amount
0244	SPV.0060 Special 02. Temporary Mailbox Station	2.000 EACH	_____.	_____.
0246	SPV.0060 Special 03. Landmark Reference Monument	4.000 EACH	_____.	_____.
0248	209.2100 Backfill Granular Grade 2	7,950.000 CY	_____.	_____.
0250	521.0348 Apron Endwalls for Culvert Pipe Sloped Cross Drains Steel 48-Inch 4 to 1	1.000 EACH	_____.	_____.
0252	521.0436 Apron Endwalls for Culvert Pipe Sloped Cross Drains Steel 36-Inch 6 to 1	4.000 EACH	_____.	_____.
Section: 0001			Total:	_____.
			Total Bid:	_____.