



Wisconsin Department of Transportation

Division of Transportation Systems Development

Bureau of Project Development
4822 Madison Yards Way, 4th Floor South
Madison, WI 53705

March 21, 2024

Telephone: (608) 266-1631
Facsimile (FAX): (608) 266-8459

NOTICE TO ALL CONTRACTORS:

Proposal #09: 4110-28-71, WISC 2024316
Fond du Lac – Oshkosh
Scott Street – NCL
USH 45
Fond du Lac County

Letting of April 9, 2024

This is Addendum No. 01, which provides for the following:

Schedule of Items:

Revised Bid Item Quantities					
Bid Item	Item Description	Unit	Proposal Total Prior to Addendum	Proposal Quantity Change (-)	Proposal Total After Addendum
203.0100	Removing Small Pipe Culverts	Each	9	-1	8

Added Bid Item Quantities					
Bid Item	Item Description	Unit	Proposal Total Prior to Addendum	Quantity Added	Proposal Total After Addendum
646.4720	Marking Line Same Day Epoxy 6-Inch	LF	0	27,792	27,792

Deleted Bid Item Quantities					
Bid Item	Item Description	Unit	Proposal Total Prior to Addendum	Proposal Quantity Change (-)	Proposal Total After Addendum
646.2020	Marking Line Epoxy 6-inch	LF	27,792	-27,792	0

Plan Sheets:

Revised Plan Sheets	
Plan Sheet	Plan Sheet Title (brief description of changes to sheet)
11-14	Removed grubbing hatching from details
15	Removed callout stating "Removing 24" Pipe"
32	Removed Sta 300+43 – 300+69, 1 Each from the table
33	Updated Grubbing Table Quantities to match plan revisions
37	Remove item 646.2020 Marking Line Epoxy 6-inch, Replace with 646.4720 Marking Line Same Day Epoxy 6-inch

Schedule of Items

Attached, dated March 21, 2024, are the revised Schedule of Items Pages 1 – 8.

Plan Sheets

The following 8½ x 11-inch sheets are attached and made part of the plans for this proposal:

Revised: 11, 12, 13, 14, 15, 32, 33, and 37.

The responsibility for notifying potential subcontractors and suppliers of these changes remains with the prime contractor.

Sincerely,

Mike Coleman

Proposal Development Specialist
Proposal Management Section

END OF ADDENDUM

Addendum No. 01
ID 4110-28-71
Revised Sheet 11
March 21, 2024

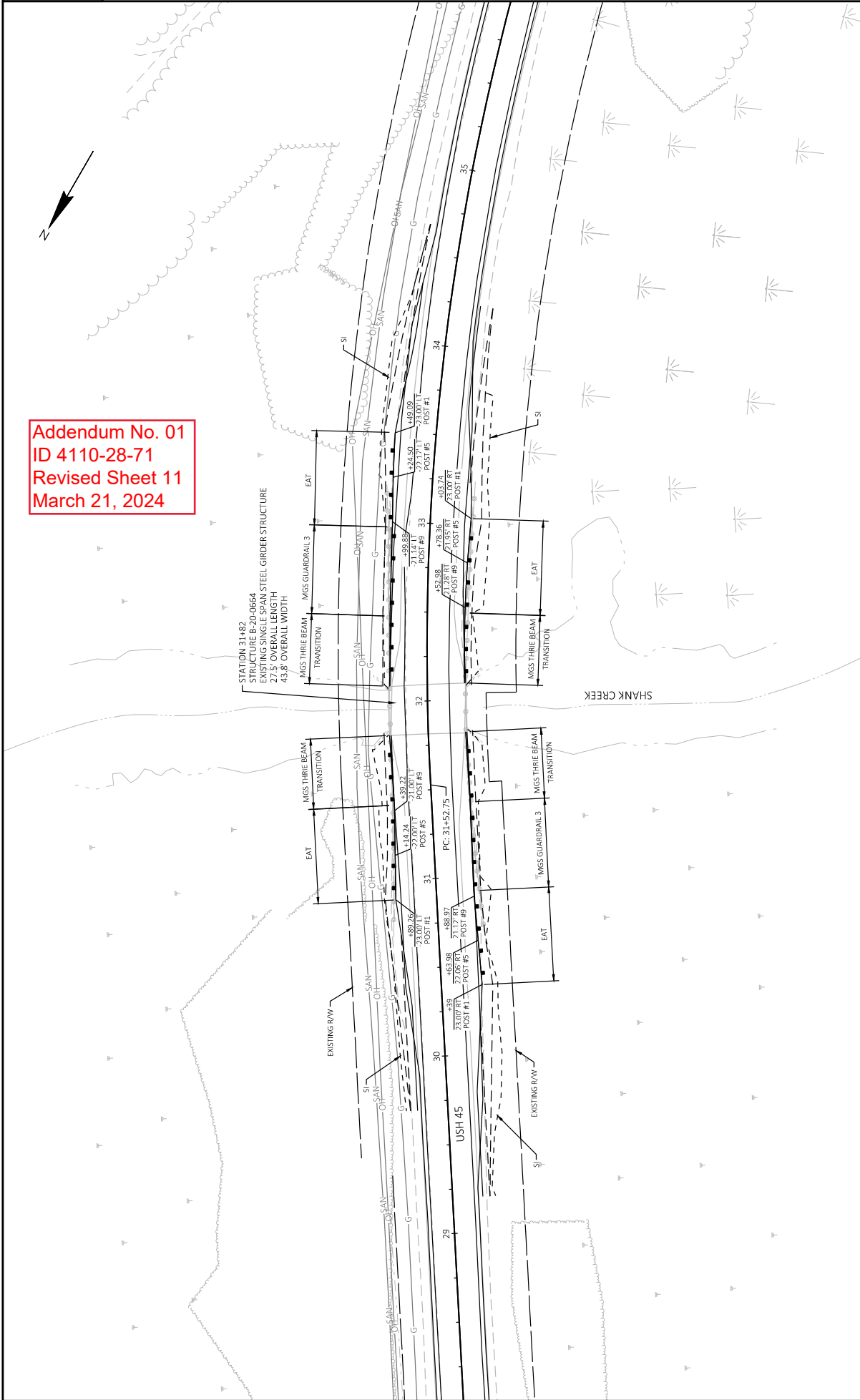

PROJECT NO: 4110-28-71	HWY: USH 45	COUNTY: FOND DU LAC	PLAN DETAILS	SHEET 11	E
FILE NAME: N:\PDS\CD\411028002_ALEX'S CRP FOLDER\411028002\411028-71-01-01.DWG	LAYOUT NAME: 021201.plt	3/12/2024 9:33 AM	HOLLAND, BREW M	1 IN=50 FT	WISDOT/CARDS-SHEET 42



STATION 70+73
 STRUCTURE C-20-Q113
 EXISTING SINGLE SPAN STEEL GIRDER STRUCTURE
 20.0' OVERALL LENGTH
 44.1' OVERALL WIDTH

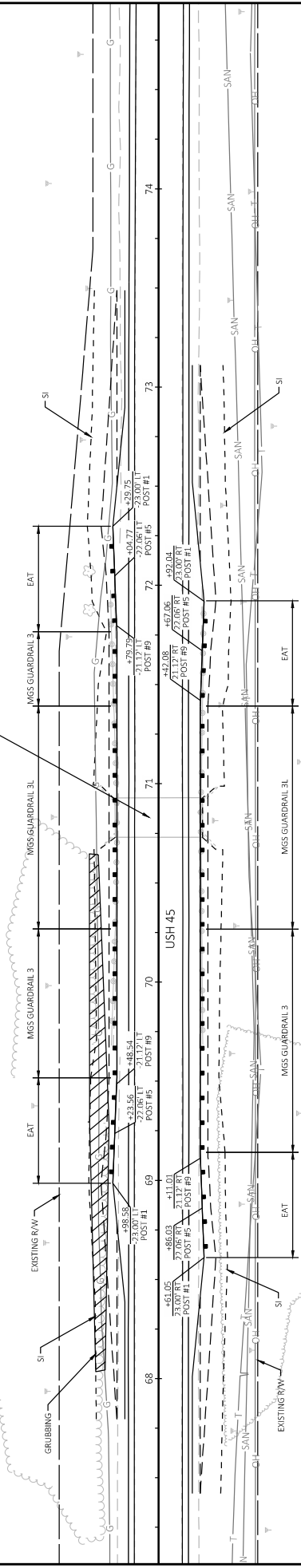

Addendum No. 01
 ID 4110-28-71
 Revised Sheet 12
 March 21, 2024

PROJECT NO: 4110-28-71	HWY: USH 45	COUNTY: FOND DU LAC	PLAN DETAILS	SHEET 12	E
FILE NAME: N:\PDS\CD\41102800\ALEX'S CDP-FOUNDER\1102800\SHEETS\PLAN\021201-PD.DWG	LAYOUT NAME: 021202-pd	3/12/2024 10:32 AM	HOLLAND, DREW M	1 IN=50 FT	WISDOT/CADDS SHEET 42

Addendum No. 01
 ID 4110-28-71
 Revised Sheet 13
 March 21, 2024

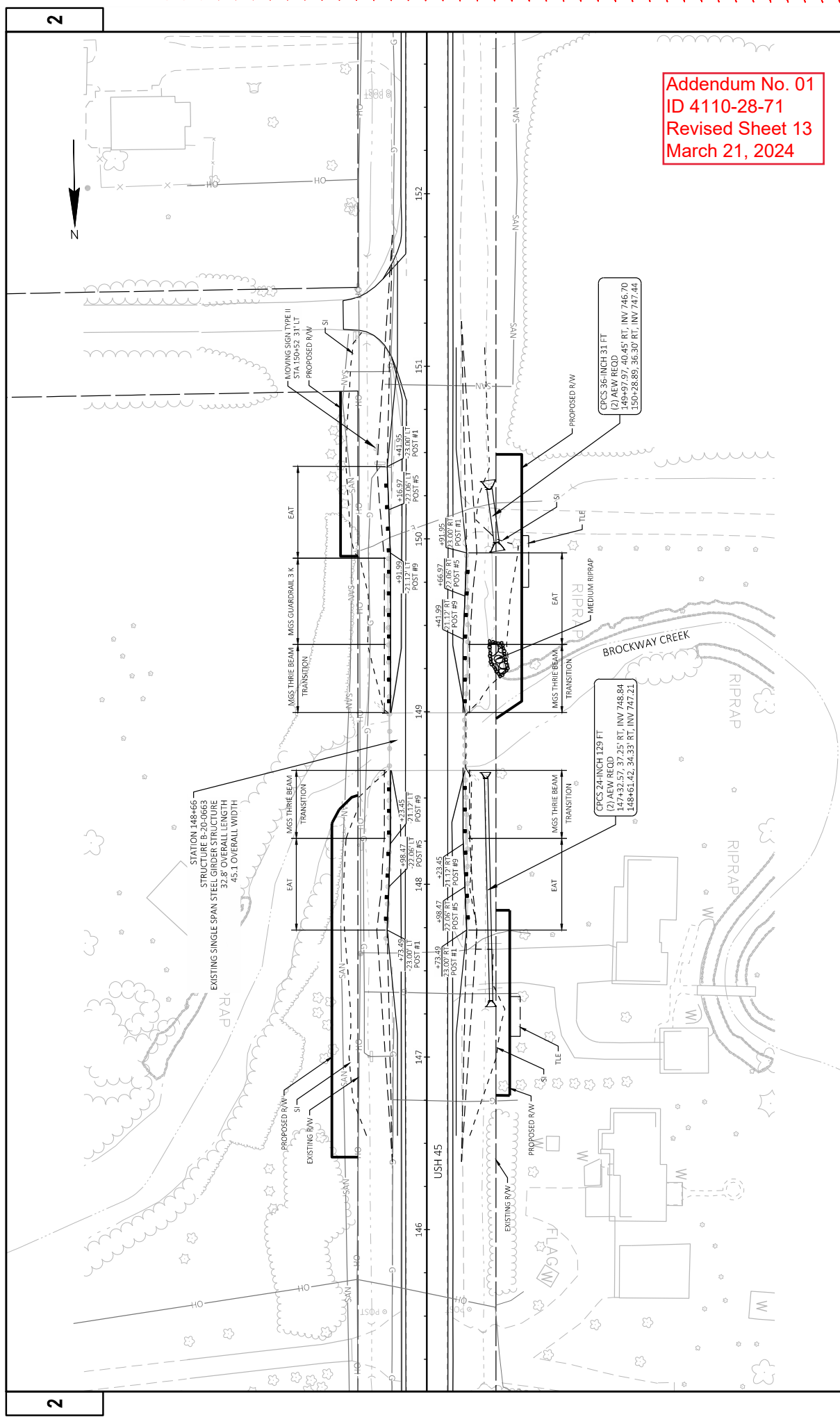

2

2

PROJECT NO: 4110-28-71	COUNTY: FOND DU LAC	PLAN DETAILS	SHEET 13
FILE NAME: N:\PDS\CD411028002_ALEX'S CRP FOLDER\11028000\SHEETS\PLAN\021201-PP.DWG	HWY: USH 45	PLOT BY: HOLLAND, BREW M	1 IN=50 FT
LAYOUT NAME: 021201 PP	FLY DATE: 3/12/2024 9:33 AM	PLOT NAME:	WISDOT\CAD\SS\42

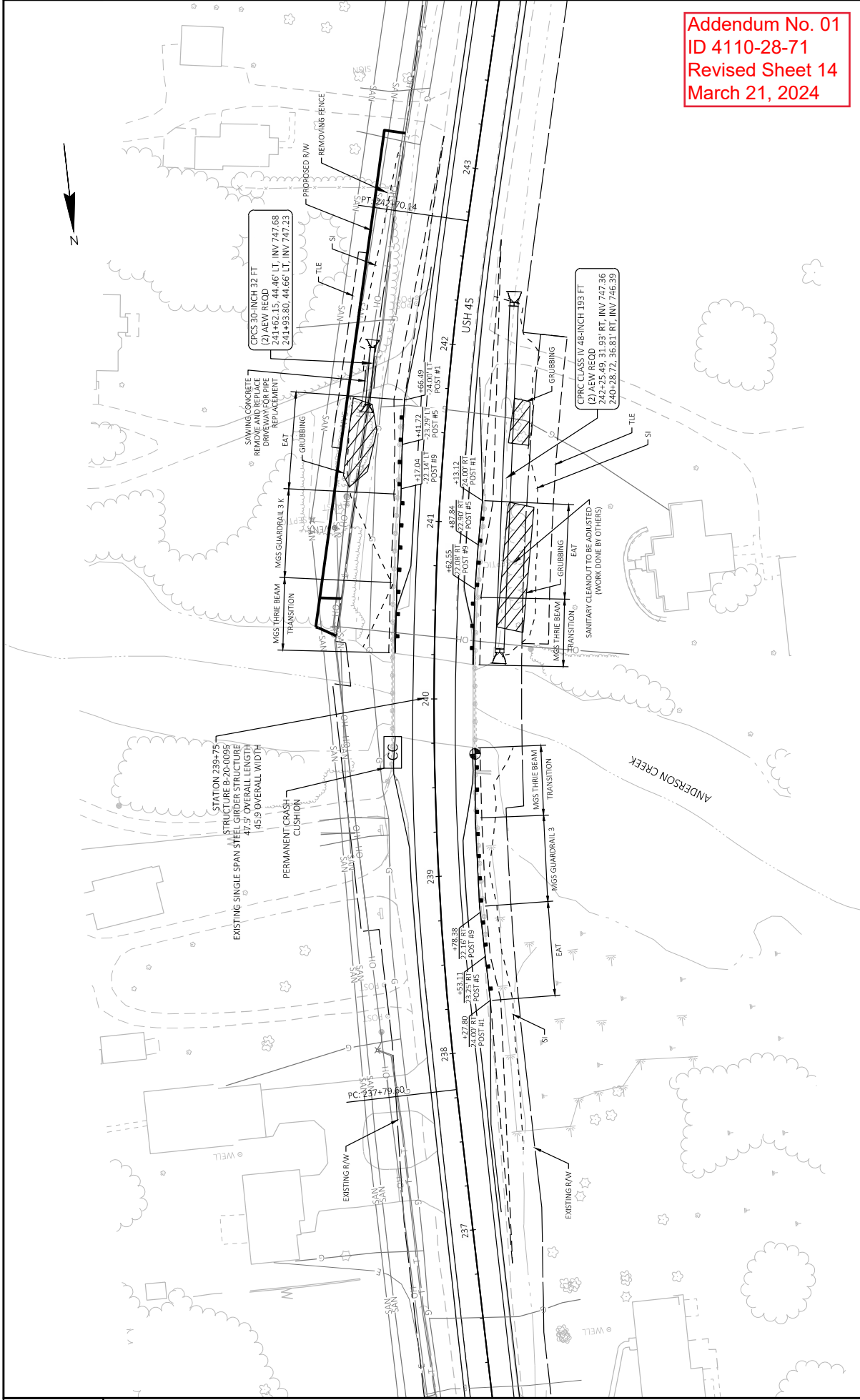

Addendum No. 01
 ID 4110-28-71
 Revised Sheet 14
 March 21, 2024

PROJECT NO: 4110-28-71 FILE NAME: N:\PDS\CD\411028002_ALEX'S CRF FOLDER\411028000\SHEETPLAN\021201-P0.DWG LAYOUT NAME: 021201.plt	HWY: USH 45	COUNTY: FOND DU LAC	PLAN DETAILS	SHEET 14	E
	FLY BY: HOLLAND, BREW M	FLY DATE: 3/12/2024 9:33 AM	FLY SCALE: 1 IN=50 FT	WISDOT/CADDS SHEET 42	

Addendum No. 01
ID 4110-28-71
Revised Sheet 15
March 21, 2024

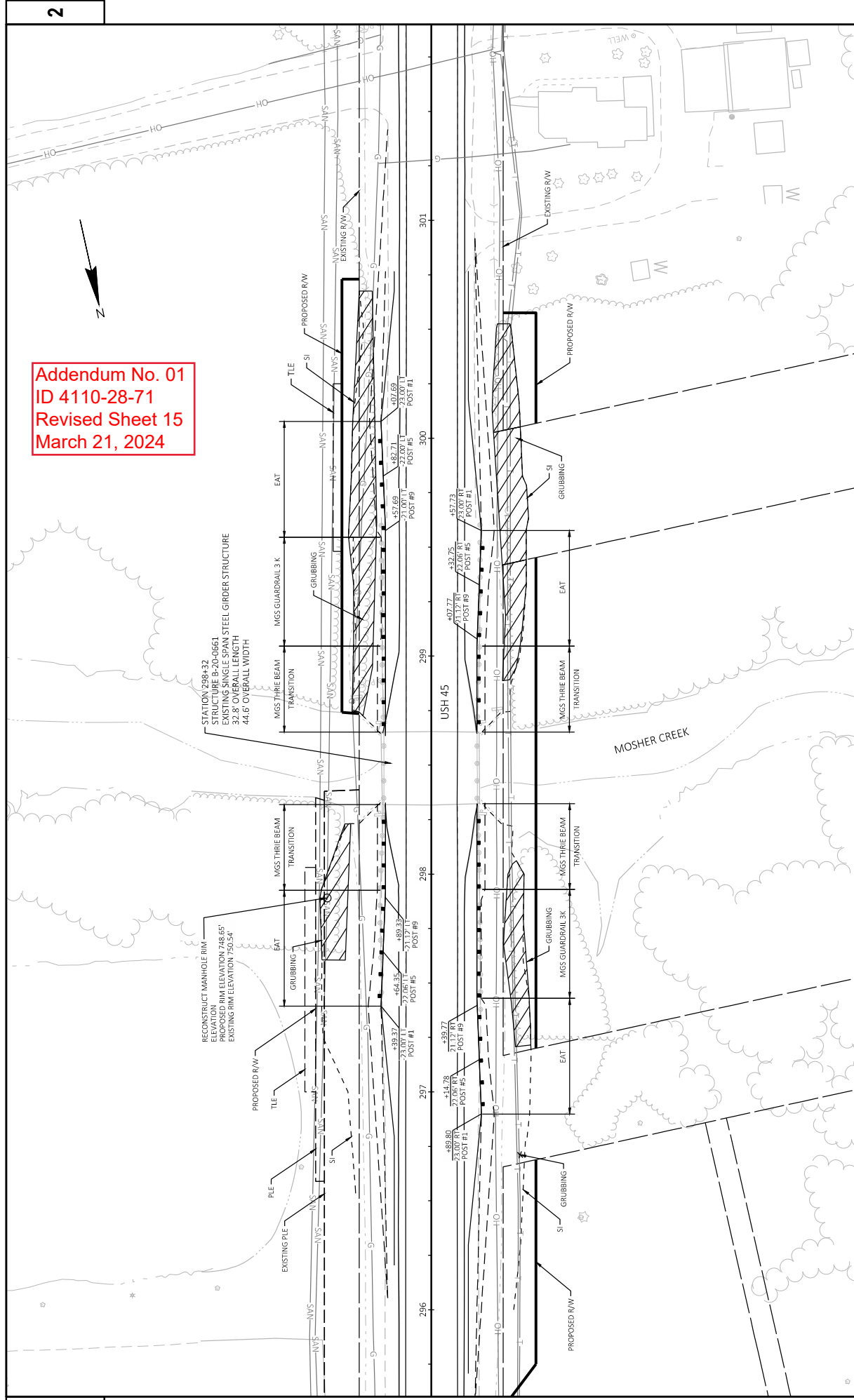

2

2

Addendum No. 01
 ID 4110-28-71
 Revised Sheet 33
 March 21, 2024

BASE AGG

CATEGORY	STATION	TO	STATION	LOCATION	TON	TON	REMARKS
0010	0+31	-	0+33	RT	-	165	STORM SEWER REPLACEMENT
0010	4+49	-	4+54	LT/RT	-	762	STORM SEWER REPLACEMENT
0010	147+42	-	147+62	RT	-	9	CULVERT REPLACEMENT
0010	150+03	-	150+18	RT	-	8	CULVERT REPLACEMENT
0010	166+04	-	166+30	LT/RT	-	461	CULVERT REPLACEMENT
0010	241+91	-	242+03	32' RT	-	11	CULVERT REPLACEMENT
0010	241+71	-	241+83	44' LT	-	8	CULVERT REPLACEMENT
0010	335+05	-	335+30	LT/RT	-	603	CULVERT REPLACEMENT
0010	Project Limits	-	394+85	USH 45	390	-	SHOULDERS
	TOTAL 0010				390	2,027	

CONCRETE

CATEGORY	STATION	TO	STATION	LOCATION	416.0610	602.0810	REMARKS
0010	0+31	-	0+33	RT	-	-	CORB AND GUTTER
0010	241+71	-	241+83	LT	3	8	CULVERT REPLACEMENT
	TOTAL 0010				6	8	

GRUBBING

CATEGORY	STATION	TO	STATION	LOCATION	201.0205	STA
0010	68+00	-	71+00	USH 45 LT'	-	3
0010	240+00	-	242+00	USH 45 LT' RT'	-	2
0010	297+00	-	301+00	USH 45 LT' RT'	-	4
	TOTAL 0010				-	9

GUARDRAIL

CATEGORY	STATION	TO	STATION	LOCATION	204.0165	614.0800	614.2300	614.2330	614.2340	614.2500	614.2610
0010	30+39	-	33+04	RT	254	-	-	-	-	79	2
0010	30+89	-	33+49	LT	254	-	-	-	-	79	2
0010	68+61	-	71+92	RT	230	-	-	113	-	-	2
0010	68+98	-	72+30	LT	230	-	-	113	-	-	2
0010	147+74	-	149+89	RT	229	-	-	-	-	79	2
0010	147+74	-	150+42	LT	233	-	-	50	-	79	2
0010	238+28	-	241+13	RT	251	-	-	-	-	79	2
0010	239+00	-	241+67	LT	215	1	-	50	-	39	1
0010	296+90	-	299+58	RT	234	-	-	50	-	79	2
0010	297+39	-	300+08	LT	234	-	-	50	-	79	2
0010	319+65	-	323+87	LT	417	-	-	313	-	-	2
0010	356+88	-	359+56	RT	243	-	-	-	-	79	2
0010	357+38	-	360+06	LT	243	-	-	-	-	79	2
	TOTAL 0010				3,267	1	475	513	225	749	25

PROJECT NO: 4110-28-00

HWY: USH 45

COUNTY: FOND DU LAC

MISCELLANEOUS QUANTITIES

SHEET: 33

FILE NAME : C:\Box\byBox\TSD-Projects-Fund\NER-Projects-Slate\Design\41102800\DESIGN\Quantities\4110-28-71_mq.pptx

PLOT DATE : March 12, 2024

PLOT BY: T.N.H.

PLOT NAME :

PLOT SCALE : 1:1

Addendum No. 01
ID 4110-28-71
Revised Sheet 37
March 21, 2024

PAVEMENT MARKING										
643.3165 646.2040 646.4040 646.4770 646.6466 646.6470										
TEMPORARY MARKING LINE PAINT 6- INCH MARKING LINE GROOVED WET REF EPOXY 6-INCH MARKING LINE GROOVED WET REF EPOXY 10-INCH MARKING LINE SAME DAY EPOXY 6- INCH MARKING EPOXY 6- INCH COLD WEATHER MARKING EPOXY 6- INCH COLD WEATHER MARKING EPOXY 10-INCH										
CATEGORY	STATION	TO	STATION	LOCATION	SOLID YELLOW DASHED YELLOW	SOLID WHITE DASHED WHITE	SOLID YELLOW DASHED YELLOW	SOLID YELLOW DASHED YELLOW	IF	REMARKS
0010	500+00	-	500+98	USH 45	392	30	196	196	-	
0010	0+00	-	37+50	USH 45	15,003	7,408	7502	7502	-	
0010	37+50	-	47+40	USH 45	1,980	1,980	990	248	-	
0010	47+40	-	211+85	USH 45	2631	32,380	4111	4111	-	
0010	211+85	-	231+37	USH 45	3,904	3,739	1,952	488	-	
0010	231+37	-	240+35	USH 45	3,592	1,796	1,796	1,796	-	
0010	240+35	-	246+67	USH 45	1,264	1,264	632	158	-	
0010	246+67	-	310+94	USH 45	1028	12,684	1,607	1,607	-	
0010	310+94	-	318+88	USH 45	1,588	1,588	794	199	-	
0010	318+88	-	340+55	USH 45	8,668	4,259	4,334	-	-	
0010	340+55	-	349+59	USH 45	1,808	1,808	904	226	-	
0010	349+59	-	379+23	USH 45	474	5,928	741	741	-	
0010	379+23	-	389+56	USH 45	465	2,066	258	258	-	
0010	389+56	-	394+85	USH 45	84	758	132	132	-	
0010	PROJECT START	-	PROJECT END	USH 45	39,251	77,688	19,441	19,441	90	UNDISTRIBUTED
SUB TOTALS					44,478	77,688	8,167	8,167	90	
TOTAL 0010					77,763	359	27,792	19,441	90	

CATEGORY	STATION	LOCATION	STATION	TO	STATION	LOCATION	CONSTRUCTION STAKING RESURFACING REFERENCE	SUPPLEMENTAL STAKING (Project) 01. 4110-28-71	CONSTRUCTION STAKING STAKING SLOPE STAKES
0010	150+52	31' LT	1	-	500+00	USH 45	98	-	650.9920
0010	116+12	26' RT	1	-	0+00	USH 45	39,485	-	650.9911.01
TOTAL 0010					2	1	39,583	1	650.9920

CATEGORY	STATION	LOCATION	STATION	TO	STATION	LOCATION	CONSTRUCTION STAKING RESURFACING REFERENCE	SUPPLEMENTAL STAKING (Project) 01. 4110-28-71	CONSTRUCTION STAKING STAKING SLOPE STAKES
0010	150+52	31' LT	1	-	500+00	USH 45	98	-	650.9920
0010	116+12	26' RT	1	-	0+00	USH 45	39,485	-	650.9911.01
TOTAL 0010					2	1	39,583	1	650.9920

CATEGORY	STATION	LOCATION	STATION	TO	STATION	LOCATION	CONSTRUCTION STAKING RESURFACING REFERENCE	SUPPLEMENTAL STAKING (Project) 01. 4110-28-71	CONSTRUCTION STAKING STAKING SLOPE STAKES
0010	150+52	31' LT	1	-	500+00	USH 45	98	-	650.9920
0010	116+12	26' RT	1	-	0+00	USH 45	39,485	-	650.9911.01
TOTAL 0010					2	1	39,583	1	650.9920

CATEGORY	STATION	LOCATION	STATION	TO	STATION	LOCATION	CONSTRUCTION STAKING RESURFACING REFERENCE	SUPPLEMENTAL STAKING (Project) 01. 4110-28-71	CONSTRUCTION STAKING STAKING SLOPE STAKES
0010	150+52	31' LT	1	-	500+00	USH 45	98	-	650.9920
0010	116+12	26' RT	1	-	0+00	USH 45	39,485	-	650.9911.01
TOTAL 0010					2	1	39,583	1	650.9920

CATEGORY	STATION	LOCATION	STATION	TO	STATION	LOCATION	CONSTRUCTION STAKING RESURFACING REFERENCE	SUPPLEMENTAL STAKING (Project) 01. 4110-28-71	CONSTRUCTION STAKING STAKING SLOPE STAKES
0010	150+52	31' LT	1	-	500+00	USH 45	98	-	650.9920
0010	116+12	26' RT	1	-	0+00	USH 45	39,485	-	650.9911.01
TOTAL 0010					2	1	39,583	1	650.9920



Proposal Schedule of Items

Proposal ID: 20240409009 Project(s): 4110-28-71
Federal ID(s): WISC 2024316
SECTION: 0001 Contract Items
Alt Set ID: Alt Mbr ID:

Table with 5 columns: Proposal Line Number, Item ID Description, Approximate Quantity and Units, Unit Price, Bid Amount. Rows include items like Grubbing, Removing Small Pipe Culverts, Removing Concrete Pavement, etc.



Proposal Schedule of Items

Proposal ID: 20240409009 **Project(s):** 4110-28-71
Federal ID(s): WISC 2024316
SECTION: 0001 Contract Items
Alt Set ID: **Alt Mbr ID:**

Proposal Line Number	Item ID Description	Approximate Quantity and Units	Unit Price	Bid Amount
0032	305.0110 Base Aggregate Dense 3/4-Inch	390.000 TON	_____.	_____.
0034	305.0120 Base Aggregate Dense 1 1/4-Inch	2,027.000 TON	_____.	_____.
0036	305.0500 Shaping Shoulders	377.000 STA	_____.	_____.
0038	416.0610 Drilled Tie Bars	6.000 EACH	_____.	_____.
0040	450.4000 HMA Cold Weather Paving	9,086.000 TON	_____.	_____.
0042	455.0605 Tack Coat	18,640.000 GAL	_____.	_____.
0044	460.0105.S HMA Percent Within Limits (PWL) Test Strip Volumetrics	2.000 EACH	_____.	_____.
0046	460.6223 HMA Pavement 3 MT 58-28 S	15,223.000 TON	_____.	_____.
0048	460.6224 HMA Pavement 4 MT 58-28 S	21,120.000 TON	_____.	_____.
0050	465.0105 Asphaltic Surface	297.000 TON	_____.	_____.
0052	520.8700 Cleaning Culvert Pipes	3.000 EACH	_____.	_____.
0054	521.1024 Apron Endwalls for Culvert Pipe Steel 24-Inch	2.000 EACH	_____.	_____.
0056	521.1030 Apron Endwalls for Culvert Pipe Steel 30-Inch	2.000 EACH	_____.	_____.
0058	521.1036 Apron Endwalls for Culvert Pipe Steel 36-Inch	2.000 EACH	_____.	_____.
0060	521.3124 Culvert Pipe Corrugated Steel 24-Inch	129.000 LF	_____.	_____.



Proposal Schedule of Items

Proposal ID: 20240409009 **Project(s):** 4110-28-71
Federal ID(s): WISC 2024316
SECTION: 0001 Contract Items
Alt Set ID: **Alt Mbr ID:**

Proposal Line Number	Item ID Description	Approximate Quantity and Units	Unit Price	Bid Amount
0062	521.3130 Culvert Pipe Corrugated Steel 30-Inch	32.000 LF	_____.	_____.
0064	521.3136 Culvert Pipe Corrugated Steel 36-Inch	31.000 LF	_____.	_____.
0066	522.0448 Culvert Pipe Reinforced Concrete Class IV 48-Inch	193.000 LF	_____.	_____.
0068	522.0530 Culvert Pipe Reinforced Concrete Class V 30-Inch	67.000 LF	_____.	_____.
0070	522.1030 Apron Endwalls for Culvert Pipe Reinforced Concrete 30-Inch	2.000 EACH	_____.	_____.
0072	522.1036 Apron Endwalls for Culvert Pipe Reinforced Concrete 36-Inch	1.000 EACH	_____.	_____.
0074	522.1048 Apron Endwalls for Culvert Pipe Reinforced Concrete 48-Inch	2.000 EACH	_____.	_____.
0076	522.2414 Culvert Pipe Reinforced Concrete Horizontal Elliptical Class HE-IV 14x23-Inch	47.000 LF	_____.	_____.
0078	522.2614 Apron Endwalls for Culvert Pipe Reinforced Concrete Horizontal Elliptical 14x23-Inch	2.000 EACH	_____.	_____.
0080	601.0411 Concrete Curb & Gutter 30-Inch Type D	14.000 LF	_____.	_____.
0082	602.0810 Concrete Driveway 6-Inch	8.000 SY	_____.	_____.
0084	606.0200 Riprap Medium	32.000 CY	_____.	_____.
0086	608.0436 Storm Sewer Pipe Reinforced Concrete Class IV 36-Inch	47.000 LF	_____.	_____.



Proposal Schedule of Items

Proposal ID: 20240409009 **Project(s):** 4110-28-71
Federal ID(s): WISC 2024316
SECTION: 0001 Contract Items
Alt Set ID: **Alt Mbr ID:**

Proposal Line Number	Item ID Description	Approximate Quantity and Units	Unit Price	Bid Amount
0088	608.2424 Storm Sewer Pipe Reinforced Concrete Horizontal Elliptical Class HE-IV 24x38-Inch	184.000 LF	_____.	_____.
0090	611.0530 Manhole Covers Type J	1.000 EACH	_____.	_____.
0092	611.2004 Manholes 4-FT Diameter	1.000 EACH	_____.	_____.
0094	611.9710 Salvaged Inlet Covers	2.000 EACH	_____.	_____.
0096	611.9850.S Pipe Grates (size) 01. 14x23-Inch	2.000 EACH	_____.	_____.
0098	611.9850.S Pipe Grates (size) 02. 36-Inch	1.000 EACH	_____.	_____.
0100	614.0800 Crash Cushions Permanent	1.000 EACH	_____.	_____.
0102	614.2300 MGS Guardrail 3	475.000 LF	_____.	_____.
0104	614.2330 MGS Guardrail 3 K	513.000 LF	_____.	_____.
0106	614.2340 MGS Guardrail 3 L	225.000 LF	_____.	_____.
0108	614.2500 MGS Thrie Beam Transition	749.000 LF	_____.	_____.
0110	614.2610 MGS Guardrail Terminal EAT	25.000 EACH	_____.	_____.
0112	618.0100 Maintenance and Repair of Haul Roads (project) 01. 4110-28-71	1.000 EACH	_____.	_____.
0114	619.1000 Mobilization	1.000 EACH	_____.	_____.
0116	624.0100 Water	6.000 MGAL	_____.	_____.



Proposal Schedule of Items

Proposal ID: 20240409009 **Project(s):** 4110-28-71
Federal ID(s): WISC 2024316
SECTION: 0001 Contract Items
Alt Set ID: **Alt Mbr ID:**

Proposal Line Number	Item ID Description	Approximate Quantity and Units	Unit Price	Bid Amount
0118	625.0500 Salvaged Topsoil	5,887.000 SY	_____.	_____.
0120	628.1504 Silt Fence	3,390.000 LF	_____.	_____.
0122	628.1520 Silt Fence Maintenance	3,390.000 LF	_____.	_____.
0124	628.1905 Mobilizations Erosion Control	5.000 EACH	_____.	_____.
0126	628.1910 Mobilizations Emergency Erosion Control	3.000 EACH	_____.	_____.
0128	628.2006 Erosion Mat Urban Class I Type A	5,887.000 SY	_____.	_____.
0130	628.7015 Inlet Protection Type C	4.000 EACH	_____.	_____.
0132	628.7504 Temporary Ditch Checks	738.000 LF	_____.	_____.
0134	628.7555 Culvert Pipe Checks	8.000 EACH	_____.	_____.
0136	628.7570 Rock Bags	40.000 EACH	_____.	_____.
0138	629.0210 Fertilizer Type B	4.000 CWT	_____.	_____.
0140	630.0130 Seeding Mixture No. 30	106.000 LB	_____.	_____.
0142	630.0500 Seed Water	66.000 MGAL	_____.	_____.
0144	633.5200 Markers Culvert End	5.000 EACH	_____.	_____.
0146	634.0616 Posts Wood 4x6-Inch X 16-FT	1.000 EACH	_____.	_____.
0148	638.2102 Moving Signs Type II	2.000 EACH	_____.	_____.



Proposal Schedule of Items

Proposal ID: 20240409009 **Project(s):** 4110-28-71
Federal ID(s): WISC 2024316
SECTION: 0001 Contract Items
Alt Set ID: **Alt Mbr ID:**

Proposal Line Number	Item ID Description	Approximate Quantity and Units	Unit Price	Bid Amount
0150	638.3000 Removing Small Sign Supports	1.000 EACH	_____.	_____.
0152	642.5001 Field Office Type B	1.000 EACH	_____.	_____.
0154	643.0300 Traffic Control Drums	1,835.000 DAY	_____.	_____.
0156	643.0900 Traffic Control Signs	2,952.000 DAY	_____.	_____.
0158	643.1050 Traffic Control Signs PCMS	28.000 DAY	_____.	_____.
0160	643.3165 Temporary Marking Line Paint 6-Inch	44,478.000 LF	_____.	_____.
0162	643.5000 Traffic Control	1.000 EACH	_____.	_____.
0164	645.0120 Geotextile Type HR	16.000 SY	_____.	_____.
0168	646.2040 Marking Line Grooved Wet Ref Epoxy 6-Inch	77,763.000 LF	_____.	_____.
0170	646.4040 Marking Line Grooved Wet Ref Epoxy 10-Inch	359.000 LF	_____.	_____.
0172	646.5020 Marking Arrow Epoxy	2.000 EACH	_____.	_____.
0174	646.6466 Cold Weather Marking Epoxy 6-Inch	26,389.000 LF	_____.	_____.
0176	646.6470 Cold Weather Marking Epoxy 10-Inch	90.000 LF	_____.	_____.
0178	650.4000 Construction Staking Storm Sewer	2.000 EACH	_____.	_____.
0180	650.6000 Construction Staking Pipe Culverts	6.000 EACH	_____.	_____.



Proposal Schedule of Items

Proposal ID: 20240409009 **Project(s):** 4110-28-71
Federal ID(s): WISC 2024316
SECTION: 0001 Contract Items
Alt Set ID: **Alt Mbr ID:**

Proposal Line Number	Item ID Description	Approximate Quantity and Units	Unit Price	Bid Amount
0182	650.8000 Construction Staking Resurfacing Reference	39,583.000 LF	_____.	_____.
0184	650.9911 Construction Staking Supplemental Control (project) 01. 4110-28-71	1.000 EACH	_____.	_____.
0186	650.9920 Construction Staking Slope Stakes	6,114.000 LF	_____.	_____.
0188	690.0150 Sawing Asphalt	426.000 LF	_____.	_____.
0190	690.0250 Sawing Concrete	192.000 LF	_____.	_____.
0192	740.0440 Incentive IRI Ride	59,360.000 DOL	1.00000	59,360.00
0194	ASP.1T0A On-the-Job Training Apprentice at \$5.00/HR	2,000.000 HRS	5.00000	10,000.00
0196	ASP.1T0G On-the-Job Training Graduate at \$5.00/HR	1,320.000 HRS	5.00000	6,600.00
0198	SPV.0035 Special 01. Foundation Backfill	1,349.000 CY	_____.	_____.
0200	SPV.0055 Special 01. Incentive Density PWL HMA Pavement	24,680.000 DOL	1.00000	24,680.00
0202	SPV.0055 Special 02. Incentive Air Voids HMA Pavement	36,237.000 DOL	1.00000	36,237.00
0204	SPV.0055 Special 03. Incentive Density HMA Pavement Longitudinal Joints	15,833.000 DOL	1.00000	15,833.00
0206	SPV.0060 Special 01. Reconstruct Sanitary Manhole	1.000 EACH	_____.	_____.
0208	646.4720 Marking Line Same Day Epoxy 6-Inch	27,792.000 LF	_____.	_____.



Proposal Schedule of Items

Proposal ID: 20240409009 **Project(s):** 4110-28-71

Federal ID(s): WISC 2024316

Section: 0001

Total: _____.

Total Bid: _____.